

DEVELOPMENT APPLICATION

FOR

PENRITH LOG CABIN PUB

PENRITH, NSW 2750



DRAWING STATUS:

DEVELOPMENT APPLICATION

Rev	Revision Description	Date
1	Preliminary Issue for DA	200402
2	Issue for DA	200409

©Copyright Team 2 Architects
This drawing is protected by copyright. All rights are reserved. Unless permitted under the Copyright Act 1968, no part of this drawing may in any form or by any means be reproduced, published, broadcast or transmitted without the prior written permission of the copyright owner. Please Note: If the status of this drawing is not signed off for Construction it may be subject to change, alteration or amendment at the discretion of Team 2 Architects. If so, Team 2 Architects is not liable for any loss, damage, harm or injury whether special, consequential, direct or indirect, suffered by you or any other person as a result of your use of this drawing for construction purposes.

DRAWING LEGEND:

1. Architectural drawings shall be read in conjunction with other consultant drawings and specifications. Any discrepancies shall be referred to team 2 architects before proceeding with work.
2. All dimensions and levels are in millimeters unless noted otherwise. No dimension shall be obtained by scaling the drawing.
3. All dimensions to be checked on site with any discrepancies referred to team 2 architects before proceeding with work.
4. All work to be carried out in accordance with the requirements of the principal certifying authority, current ncc & australian standards.



FDC
22 - 24 Junction Street, Forest Lodge, NSW 2037

TEAM 2 ARCHITECTS

SYDNEY 701/1 Chandos Street, St Leonards NSW 2065
T: +61 2 9437 3166
E: info@team2.com.au
Reg NSW: 9940

MELBOURNE 313/737 Burwood Road, Hawthorn East VIC 3123
ABN: 72 104 833 507
Reg Vic: 19340

Penrith Log Cabin Pub
LOTS 20, 21 & 22 IN DP 1236215
MEMORIAL AVENUE, PENRITH

Cover Sheet

Project #	Scale	Disc	Clk
905	@A1	AM	JP

DA000 2

GENERAL ARCHITECTURAL NOTES

GENERAL:

THESE ARCHITECTURAL DRAWINGS TOGETHER WITH THE ARCHITECTURAL SPECIFICATION AND SCHEDULES SHOW THE INTENT, SCOPE AND PERFORMANCE REQUIREMENTS FOR THE PROJECT. REFER ALSO TO THE STRUCTURAL, CIVIL, MECHANICAL, ELECTRICAL, HYDRAULIC, LANDSCAPE AND OTHER SPECIALIST CONSULTANTS' DRAWINGS, SPECIFICATIONS, SCHEDULES AND REPORTS FOR THE INTENT, SCOPE AND PERFORMANCE REQUIREMENTS OF THESE RESPECTIVE DISCIPLINES.

THE HEAD CONTRACTOR AND ALL SUB-CONTRACTORS ARE TO ALLOW FOR AND PROVIDE ALL MATERIALS, LABOUR AND ACCESSORIES NECESSARY TO COMPLETE THE WORKS TO THE INTENT, SCOPE AND PERFORMANCE SHOWN AND SPECIFIED FOR THE PROJECT. NO VARIATIONS WILL BE CONSIDERED FOR THE PROJECT UNLESS IT IS A CLEAR CHANGE TO THE INTENT AND SCOPE OF THE WORKS INITIATED IN WRITING BY THE SUPERINTENDENT.

DOCUMENTS:

THE ARCHITECTURAL DRAWINGS AND SPECIFICATIONS ARE TO BE READ IN CONJUNCTION WITH ALL THE CONTRACT DOCUMENTS. SEEK CLARIFICATION FROM THE SUPERINTENDENT BEFORE PROCEEDING WITH THE WORK SHOULD ANY DISCREPANCY OR AMBIGUITY BE FOUND IN THE CONTRACT DOCUMENTS

THESE DOCUMENTS HAVE NOT BEEN PRODUCED FOR THE INTENTION OF LETTING OF TRADE PACKAGES AND MUST BE READ AS A COHESIVE SET.

AUTHORITIES:

ALL NEW BUILDING WORK IS TO BE CARRIED OUT IN ACCORDANCE WITH THE PROVISIONS OF THE BUILDING CODE OF AUSTRALIA (BCA) AND IN ACCORDANCE WITH CLAUSE 98 OF THE ENVIRONMENTAL PLANNING & ASSESSMENT REGULATION 2000.

TERMITE PROTECTION:

THE BUILDING IS TO BE PROTECTED IN ACCORDANCE WITH BCA PART B1.4(i) AND AS 3660: TERMITE MANAGEMENT.

SETTING OUT:

ALL SET OUT DIMENSIONS & LEVELS ARE TO BE CHECKED BY A LICENSED SURVEYOR ON SITE AND ALL OVERALL AND CRITICAL DIMENSIONS ARE TO BE SET OUT FOR SUPERINTENDENT APPROVAL PRIOR TO THE COMMENCEMENT OF ANY CONSTRUCTION OR EXCAVATION.

THE CONTRACTOR IS TO CHECK AND VERIFY ALL SETOUT, DIMENSIONS & LEVELS ON SITE PRIOR TO THE COMMENCEMENT OF ANY RELEVANT PART OF THE WORKS.

THE LICENSED SURVEYOR IS TO ESTABLISH THE EXACT POSITION OF ALL SET BACKS AND PROPERTY BOUNDARIES PRIOR TO THE COMMENCEMENT OF ANY CONSTRUCTION OR EXCAVATION.

BUILDING SETBACKS ARE TO BE SET OUT FROM THE BOUNDARY TO THE FINISHED EXTERNAL FACE OF EXTERNAL WALLS.

NO PART OF THE BUILDING IS TO BE BUILT OVER A SPECIFIED SET-BACK LINE, EASEMENT OR PROPERTY BOUNDARY EXCEPT WHERE SPECIFICALLY SHOWN ON THE DRAWINGS. REPORT ANY DISCREPANCIES IN THE BUILDING SETOUT TO THE SUPERINTENDENT IMMEDIATELY.

THE RLS OF PROPOSED PAVING AND OTHER GROUND FINISHES ARE INDICATIVE ONLY. REFER TO THE CIVIL/STRUCTURAL/HYDRAULIC/ENGINEER/LANDSCAPE ARCHITECT'S DRAWINGS FOR ALL PAVING, HARDSTAND & LANDSCAPE RLS, GRADIENTS AND FALLS.

REFERENCE LEVELS:

ALL LEVELS AND RLS INDICATED RELATE TO THE AUSTRALIAN HEIGHT DATUM (AHD).

A BENCHMARK IS TO BE ESTABLISHED ADJACENT TO THE SITE TO AUSTRALIAN HEIGHT DATUM TO ENABLE COMPARISON TO THE FLOOD STANDARD.

ALL LEVELS ARE TO BE CERTIFIED BY A REGISTERED SURVEYOR PRIOR TO POURING OF FLOOR SLABS OR INSTALLATION OF FLOORING.

VENTILATION:

THE WORKS ARE TO COMPLY WITH BCA PARTS F4.5: VENTILATION OF ROOMS & F4.6 NATURAL VENTILATION.

ALL NATURAL AND/OR MECHANICAL VENTILATION SYSTEMS ARE TO BE DESIGNED, CONSTRUCTED AND INSTALLED IN ACCORDANCE WITH THE RELEVANT PROVISIONS OF:

- AS 1668.1: THE USE OF VENTILATION AND AIR-CONDITIONING IN BUILDINGS: FIRE AND SMOKE CONTROL IN MULTI-COMPARTMENT BUILDINGS
- AS 1668.2: THE USE OF VENTILATION AND AIR-CONDITIONING IN BUILDINGS: VENTILATION DESIGN FOR INDOOR AIR CONTAMINANT CONTROL
- AS 3663.1: AIR-HANDLING & WATER SYSTEMS OF BUILDINGS- MICROBIAL CONTROL- DESIGN, INSTALLATION AND COMMISSIONING
- THE PUBLIC HEALTH ACT, 1991
- THE APPLICABLE PUBLIC HEALTH REGULATIONS
- WORKCOVER AUTHORITY REQUIREMENTS

SLIP RESISTANCE OF FLOOR SURFACES:

THE DEVELOPMENT IS TO COMPLY WITH THE MINIMUM RECOMMENDATIONS OF AS 4586-2004: SLIP RESISTANCE CLASSIFICATION OF NEW PEDESTRIAN SURFACE MATERIALS & HB 197-1999: GUIDE TO THE SUP RESISTANCE OF PEDESTRIAN SURFACE MATERIALS.

ACCESSIBILITY:

THE WORKS ARE TO COMPLY WITH BCA PART D3: ACCESS FOR PEOPLE WITH DISABILITIES AND WITH AS 1428.1: GENERAL REQUIREMENTS FOR ACCESS - NEW BUILDING WORKS AND AS 1428.4: TACTILE INDICATORS.

NOTE - PATHS OF TRAVEL, STAIRS, DOOR LOCATIONS, CLEARANCES, SWINGS AND HARDWARE ARE INCLUDED IN AS 1428.1

PATHS OF TRAVEL & EGRESS:

ALL MEANS OF EGRESS ARE TO COMPLY WITH BCA PART D1: PROVISION FOR ESCAPE OR IF AN ALTERNATIVE SOLUTION IS PROVIDED IN FIRE ENGINEERING REPORT COMPLY WITH THAT ALTERNATIVE SOLUTION AS SET OUT IN THE FIRE ENGINEERING REPORT

DOORS LOCATED IN PATHS OF TRAVEL TO EXITS TO COMPLY WITH BCA CL D2.21: OPERATION OF LATCH AND TO BE OPENABLE AT ALL TIMES WITHOUT THE USE OF A KEY FROM THE SIDE THAT FACES A PERSON SEEKING EGRESS, BY A SINGLE DOWNWARD HAND ACTION LOCATED ON A SINGLE DEVICE BETWEEN 900mm AND 1200mm FROM THE FLOOR.

STAIRS, HANDRAILS AND BALUSTRADES ARE TO COMPLY WITH BCA PARTS D2.12, D2.13, D2.14, D2.15, D2.16 & D2.17.

LIGHTING:

THE PROPOSED DEVELOPMENT IS TO COMPLY WITH BCA PART F4: LIGHT AND VENTILATION AND AS 1680.0: INTERIOR LIGHTING: SAFE MOVEMENT

FIRE SAFETY MEASURES:

THE PROPOSED DEVELOPMENT IS TO COMPLY WITH:

CONSTRUCTION GENERALLY IS TO COMPLY WITH BCA PART B1.4: MATERIALS AND FORMS OF CONSTRUCTION; SPECIFICATION C1.1: FIRE-RESISTING CONSTRUCTION (TYPE B CONSTRUCTION) AND SPECIFICATION C1.11: PERFORMANCE OF EXTERNAL WALLS IN A FIRE.

EMERGENCY LIGHTING - IN ACCORDANCE WITH BCA PART E4.2 AND E4.4 AND AS 2293.1: EMERGENCY ESCAPE LIGHTING & EXIT SIGNS FOR BUILDINGS.

EXIT SIGNS - IN ACCORDANCE WITH BCA PART E4.5, E4.6, E4.8 AND AS 2293.1: EMERGENCY ESCAPE LIGHTING & EXIT SIGNS FOR BUILDINGS.

FIRE DOORS - IN ACCORDANCE WITH BCA SPECIFICATION C3.4 AND AS 1905.1: COMPONENTS FOR THE PROTECTION OF OPENINGS IN FIRE-RESISTANT WALLS- FIRE RESISTANT DOORSETS.

FIRE HYDRANT SYSTEMS - IN ACCORDANCE WITH BCA PART E1.3 AND AS 2419.1: FIRE HYDRANT INSTALLATIONS- SYSTEM DESIGN, INSTALLATION & COMMISSIONING.

FIRE HOSE REEL SYSTEMS - IN ACCORDANCE WITH BCA PART E1.4 AND AS 2441: INSTALLATION OF FIRE HOSE REELS.

PORTABLE FIRE EXTINGUISHERS - IN ACCORDANCE WITH BCA PART E1.6 AND AS 2444: PORTABLE FIRE EXTINGUISHERS AND FIRE BLANKETS - SELECTION AND LOCATION.

ALL MATERIALS, LININGS, SURFACE FINISHES, FITTINGS AND FIXTURES MUST COMPLY WITH BCA SPECIFICATION C1.10: FIRE HAZARD PROPERTIES.

SMOKE DETECTION, ALARM AND EXHAUST SYSTEMS - IN ACCORDANCE WITH BCA SPECIFICATION E2.2 AND AS 1670.1: FIRE DETECTION, WARNING, CONTROL AND INTERCOM SYSTEMS, SYSTEM DESIGN, INSTALLATION AND COMMISSIONING- FIRE.

ABORIGINAL:

SHOULD ANY ABORIGINAL ARTEFACTS (RELICS) BE UNCOVERED DURING EARTHWORKS, WORKS SHOULD CEASE AND THE NSW OFFICE OF ENVIRONMENT AND HERITAGE (OEH) AND THE METROPOLITAN LOCAL ABORIGINAL LAND COUNCIL SHALL BE CONTACTED.

GLAZING SYSTEM:

THE GLAZING SYSTEM INDICATED ON THE ARCHITECTURAL PROJECT DOCUMENTS IS INDICATIVE ONLY OF THE DESIGN INTENT. THE HEAD CONTRACTOR AND GLAZING SUB-CONTRACTOR ARE RESPONSIBLE FOR THE PROVISION, INSTALLATION & STRUCTURAL CERTIFICATION OF ALL WINDOW SUBFRAMING AND THE CORRECT DETERMINATION OF GLASS THICKNESS IN ACCORDANCE WITH AS 1288: GLASS IN BUILDINGS- SELECTIONS AND INSTALLATION; & AS 2008: SAFETY GLAZING MATERIALS IN BUILDINGS. THE GLAZING SUB-CONTRACTOR IS TO PROVIDE FULL SHOP DRAWINGS, STRUCTURAL CERTIFICATION AND ALL COMPUTATIONS IN RELATION TO DESIGN WIND PRESSURES. OF THE GLAZING SYSTEM TO BE USED IN THIS PROJECT FOR SUPERINTENDENT PERMISSION TO PROCEED PRIOR TO THE ORDERING AND INSTALLATION OF THE GLAZING SYSTEM.

ALL GLAZING, WINDOWS AND GLAZED DOORS ARE TO BE SELECTED AND INSTALLED TO PROVIDE A COMPLETE, WATERIGHT, WATERPROOF AND SEALED BUILDING INCORPORATING ALL NECESSARY FLASHINGS, CAPPINGS AND WEATHERSTOPS.

ALL FRAMELESS GLASS INSTALLATIONS ARE TO BE DESIGNED AND INSTALLED IN ACCORDANCE WITH BCA CLAUSE D2.17 PLUS RELEVANT AUSTRALIAN STANDARDS. SUB-CONTRACTOR TO ENSURE ADEQUATE STRENGTH AND STABILITY OF ALL GLAZED PANELS AND ALL FIXINGS.

THE HEAD CONTRACTOR OR THE GLAZING SUB-CONTRACTOR IS TO PROVIDE CERTIFICATION AT THE COMPLETION OF THE WORKS THAT ALL GLAZING, FRAMING AND FIXINGS COMPLY WITH THE REQUIREMENTS OF THE BCA AND RELEVANT AUSTRALIAN STANDARDS NOTED ABOVE.

SECTION J / JV3 - BCA:

PART J OF THE BCA IS APPLICABLE AND THE WORKS ARE TO COMPLY WITH THE DEEMED TO SATISFY PROVISIONS OF THE BCA FOR THE APPLICABLE CLIMATE ZONE TO THE JV3 REPORT REQUIREMENTS AS SET OUT IN 'INHABIT NATIONAL CONSTRUCTION CODE JV3 ALTERNATIVE ASSESSMENT REVISION 00' ISSUED JUNE 21 2019. DOCUMENT NUMBER 9553-RPT-E50001

MINIMUM WATER EFFICIENCY LABELLING AND STANDARDS (WELS) REQUIREMENTS:

- 5 STAR DUAL-FLUSH TOILETS;
- 3 STAR SHOWERHEADS;
- 6 STAR TAPS (FOR ALL TAPS OTHER THAN BATH OUTLETS AND GARDEN TAPS);
- 3 STAR URINALS; AND
- WATER EFFICIENT WASHING MACHINES AND DISHWASHERS TO BE SPECIFIED

SAMPLES AND SCHEDULES:

PRIOR TO INSTALLATION AND/OR CONSTRUCTION THE CONTRACTOR IS TO PROVIDE A SAMPLE OF EACH SPECIFIED ELEMENT COMPLETE WITH MANUFACTURERS CERTIFICATE SHOWING COMPLIANCE WITH THE RELEVANT PERFORMANCE CRITERIA FOR APPROVAL BY THE SUPERINTENDENT.

PRIOR TO ORDERING AND/OR INSTALLING DOORS, WINDOWS, DOOR HARDWARE AND OTHER SPECIALIST ELEMENTS SCHEDULED IN THE DOCUMENTS, THE RELEVANT SUB-CONTRACTOR IS TO PROVIDE A RETURN SCHEDULE FOR APPROVAL OF THE SUPERINTENDENT.

ROOFING MATERIALS AND RAINWATER GOODS:

ALL ROOFING IS SELECTED, SUPPLIED AND INSTALLED TO PROVIDE A COMPLETE WATERTIGHT AND WATERPROOF BUILDING INCORPORATING ALL NECESSARY FLASHINGS, SARKING, SEALING AND JOINT MATERIALS.

ALL METAL RAINWATER GOODS ARE TO BE SELECTED, SUPPLIED AND INSTALLED IN ACCORDANCE WITH THE AUSTRALIAN STANDARDS.

CERTIFICATES & WARRANTIES:

PRIOR TO PRACTICAL COMPLETION THE RELEVANT SUBCONTRACTOR MUST PROVIDE CERTIFICATION THAT THE WORKS HAVE BEEN DESIGNED, SELECTED AND INSTALLED IN ACCORDANCE WITH THE BCA, RELEVANT AUSTRALIAN STANDARDS AND ANY MANUFACTURER'S RECOMMENDATIONS.

PRIOR TO PRACTICAL COMPLETION THE RELEVANT SUBCONTRACTOR MUST PROVIDE COPIES OF ALL MANUFACTURER'S WRITTEN WARRANTIES.

DA Sheet List			
Sheet Number	Sheet Name	Current Revision	Current Revision Date

DA

000-Specification + Site

DA000	Cover Sheet	2	200409
DA001	Sheet List	3	200414
DA003	Demolition Plan	2	200409
DA010	Site Plan	10	200409
DA011	Sightline Study	2	200409

100-General Arrangement Plans

DA050	Roof Plan	8	200409
DA100	Proposed Ground Floor Plan	9	200409
DA101	Proposed First Floor Plan	9	200409

200-Elevations

DA201	Elevations 01	5	200409
DA202	Elevations 02	5	200409

300-Sections

DA301	Sections	5	200409
-------	----------	---	--------

700-Details

DA701	External Finishes Schedule	3	200409
-------	----------------------------	---	--------

900-Perspectives

DA901	Perspectives - Sheet 1	2	200409
DA902	Perspectives - Sheet 2	2	200409

SECTION J COMPLIANCE

EXTERNAL GLAZING

- U-VALUE 5.9
- SOLAR HEAT GAIN COEFFICIENT (SHGC) 0.48

INTERNAL GLAZING

- U-VALUE 5.9
- SOLAR HEAT GAIN COEFFICIENT (SHGC) 0.77

EXTERNAL ROOF

- MINIMUM OF R3.2 (SHALE GREY OR LIGHTER SA < 0.45)

EXTERNAL WALLS

- MINIMUM OF R1.5

PARTITION WALLS

- MINIMUM OF R1.5

FLOORS

- MINIMUM OF R2.0 (SUSPENDED AND ON-GROUND SLABS)

DRAWING STATUS:

DEVELOPMENT APPLICATION

Rev	Revision Description	Date
1	Preliminary Issue for DA	200402
2	Issue for DA	200409
3	Amended for DA	200414

©Copyright Team 2 Architects

This drawing is protected by copyright. All rights are reserved. Unless permitted under the Copyright Act 1968, No part of this drawing may in any form or by any means be reproduced, published, broadcast or transmitted without the prior written permission of the copyright owner. Please Note if the status of this drawing is not signed off for Commission it may be subject to change, alteration or amendment at the discretion of Team 2 Architects. Team 2 Architects is not liable for any loss, damage, harm or injury whether special, consequential, direct or indirect, suffered by you or any other person as a result of your use of this drawing for construction purposes.

DRAWING LEGEND:

- Architectural drawings shall be read in conjunction with other consultant drawings and specifications. Any discrepancies shall be referred to team 2 architects before proceeding with work.
- All dimensions and levels are in millimeters unless noted otherwise. No dimension shall be obtained by scaling the drawing.
- All dimensions to be checked on site with any discrepancies referred to team 2 architects before proceeding with work.
- All work to be carried out in accordance with the requirements of the principal certifying authority, current ncc & australian standards.



FDC
22 - 24 Junction Street, Forest Lodge, NSW 2037

TEAM 2
ARCHITECTS
SYDNEY MELBOURNE
701/1 Chandos Street, 313/737 Bunwood Road,
St Leonards NSW 2065 Hawthorn East VIC 3123
T: +61 2 9437 3166 ABN: 72 104 833 507
E: info@team2.com.au Reg NSW: 9940 Reg Vic: 19340

Penrith Log Cabin Pub
LOTS 20, 21 & 22 IN DP 1236215
MEMORIAL AVENUE, PENRITH

Project #	Scale	Doc	Std	
905	@A1	AM	JP	
Drawings:	Rev:	DA001		3



DRAWING STATUS:

DEVELOPMENT APPLICATION

Rev	Revision Description	Date
1	Preliminary Issue for DA	200402
2	Issue for DA	200409

©Copyright Team 2 Architects
 This drawing is protected by copyright. All rights are reserved. Unless permitted under the Copyright Act 1968, no part of this drawing may in any form or by any means be reproduced, published, broadcast or transmitted without the prior written permission of the copyright owner. Please Note: If the status of this drawing is not signed off for Construction it may be subject to change, alteration or amendment at the discretion of Team 2 Architects. If so, Team 2 Architects is not liable for any loss, damage, harm or injury whether special, consequential, direct or indirect, suffered by you or any other person as a result of your use of this drawing for construction purposes.

DRAWING LEGEND:

1. Architectural drawings shall be read in conjunction with other consultant drawings and specifications. Any discrepancies shall be referred to team 2 architects before proceeding with work.
2. All dimensions and levels are in millimeters unless noted otherwise. No dimension shall be obtained by scaling the drawing.
3. All dimensions to be checked on site with any discrepancies referred to team 2 architects before proceeding with work.
4. All work to be carried out in accordance with the requirements of the principal certifying authority, current ncc & australian standards.



FDC
 22 - 24 Junction Street, Forest Lodge, NSW 2037

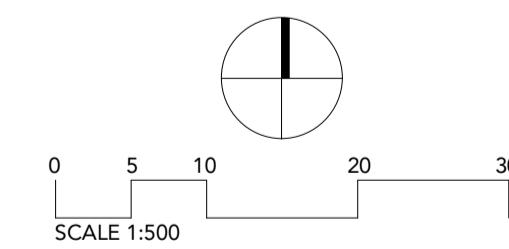

TEAM 2 ARCHITECTS
 SYDNEY: 701/1 Chandos Street, St Leonards NSW 2065
 MELBOURNE: 313/737 Burwood Road, Hawthorn East VIC 3123
 T: +61 2 9437 3166
 E: info@team2.com.au
 Reg NSW: 9940
 Reg Vic: 19340

Penrith Log Cabin Pub
 LOTS 20, 21 & 22 IN DP 1236215
 MEMORIAL AVENUE, PENRITH

Demolition Plan

Project #	Scale	Doc	Chd
905	1 : 500	AM	JP
Drawn by	Rev		
DA003	2		



SCHEDULE OF AREAS

LOT 21 (PROPOSED NEW STRUCTURE)
 GROUND FLOOR = 1696m²
 FIRST FLOOR = 1612m²
 TOTAL AREAS = **3308m²**

LOT 22 (PROPOSED NEW CARPARK)
 TOTAL AREA = **5696m²**

NUMBER OF CARPARKING
 VISITOR PARKING = 210
 ACC PARKING = 4

DRAWING STATUS:		
DEVELOPMENT APPLICATION		
Rev	Revision Description	Date
1	For Information	200130
2	For Information	200210
3	For Information	200212
4	For Information	200217
5	For Information	200219
6	For Information	200312
7	For Coordination	200316
8	For Coordination	200318
9	Preliminary Issue for DA	200402
10	Issue for DA	200409

©Copyright Team 2 Architects
 This drawing is protected by copyright. All rights are reserved. Unless permitted under the Copyright Act 1968, no part of this drawing may in any form or by any means be reproduced, published, broadcast or transmitted without the prior written permission of the copyright owner. Please Note: If the status of this drawing is not signed off for Construction it may be subject to change, alteration or amendment at the discretion of Team 2 Architects. Team 2 Architects is not liable for any loss, damage, harm or injury whether special, consequential, direct or indirect, suffered by you or any other person as a result of your use of this drawing for construction purposes.

- DRAWING LEGEND:**
1. Architectural drawings shall be read in conjunction with other consultant drawings and specifications. Any discrepancies shall be referred to team 2 architects before proceeding with work.
 2. All dimensions and levels are in millimeters unless noted otherwise. No dimension shall be obtained by scaling the drawing.
 3. All dimensions to be checked on site with any discrepancies referred to team 2 architects before proceeding with work.
 4. All work to be carried out in accordance with the requirements of the principal certifying authority, current ncc & australian standards.



FDC
 22 - 24 Junction Street, Forest Lodge, NSW 2037

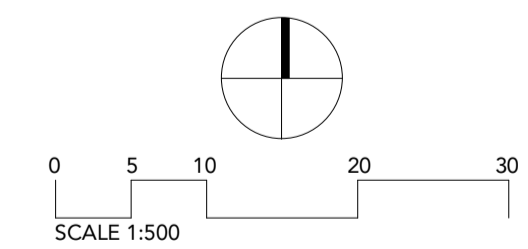

SYDNEY MELBOURNE
 701/1 Chandos Street, 313/737 Burwood Road,
 St Leonards NSW 2065 Hawthorn East VIC 3123
 T: +61 2 9437 3166 E: info@team2.com.au
 Reg NSW: 9940 Reg Vic: 19340

Penrith Log Cabin Pub
 LOTS 20, 21 & 22 IN DP 1236215
 MEMORIAL AVENUE, PENRITH

Site Plan			
Project #	Scale	Doc	Clid
905	1 : 500	0A1	JP ZA
Drawing #		Rev	
DA010			10

VIEW 1



VIEW 2

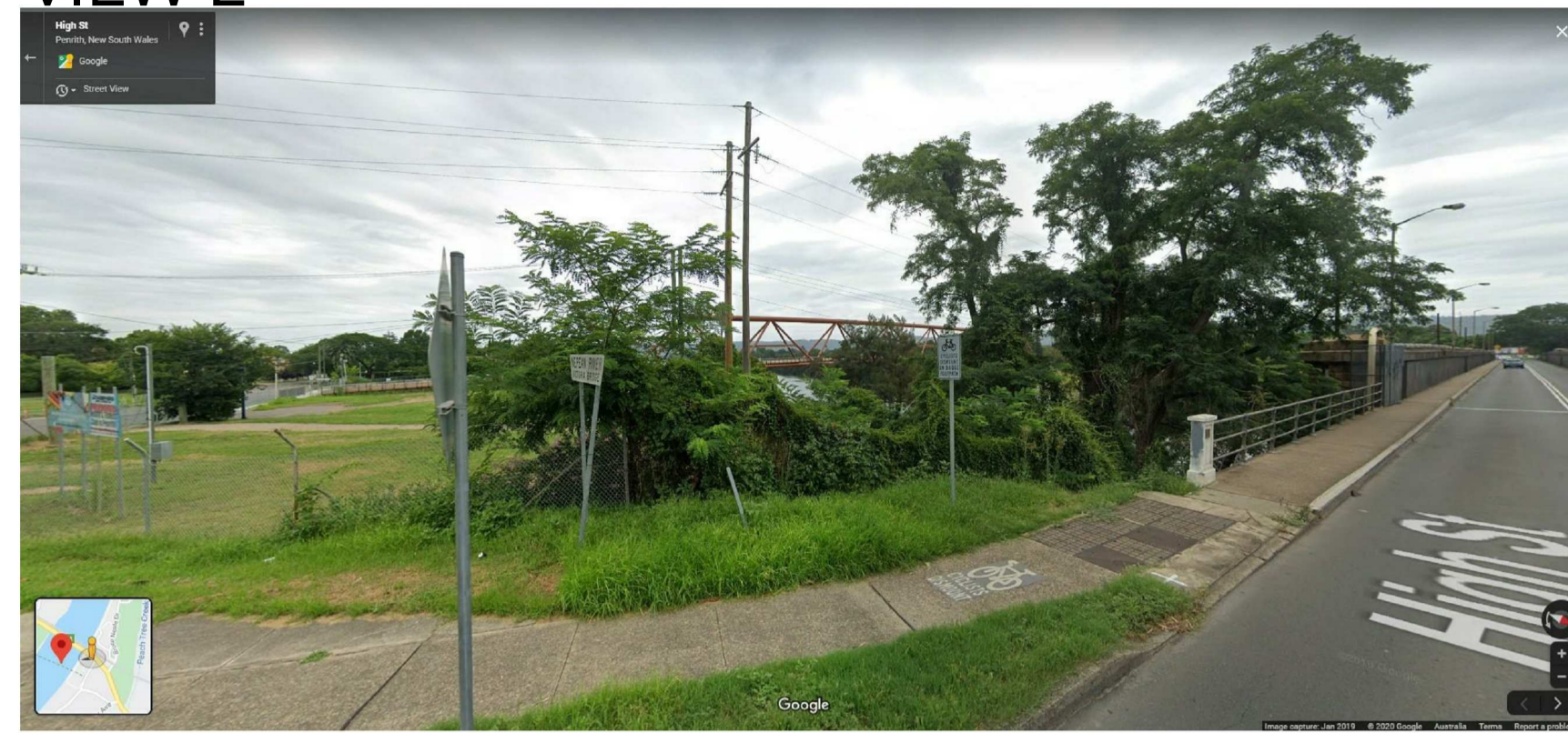

SITE MAP KEY



VIEW 3



VIEW 4

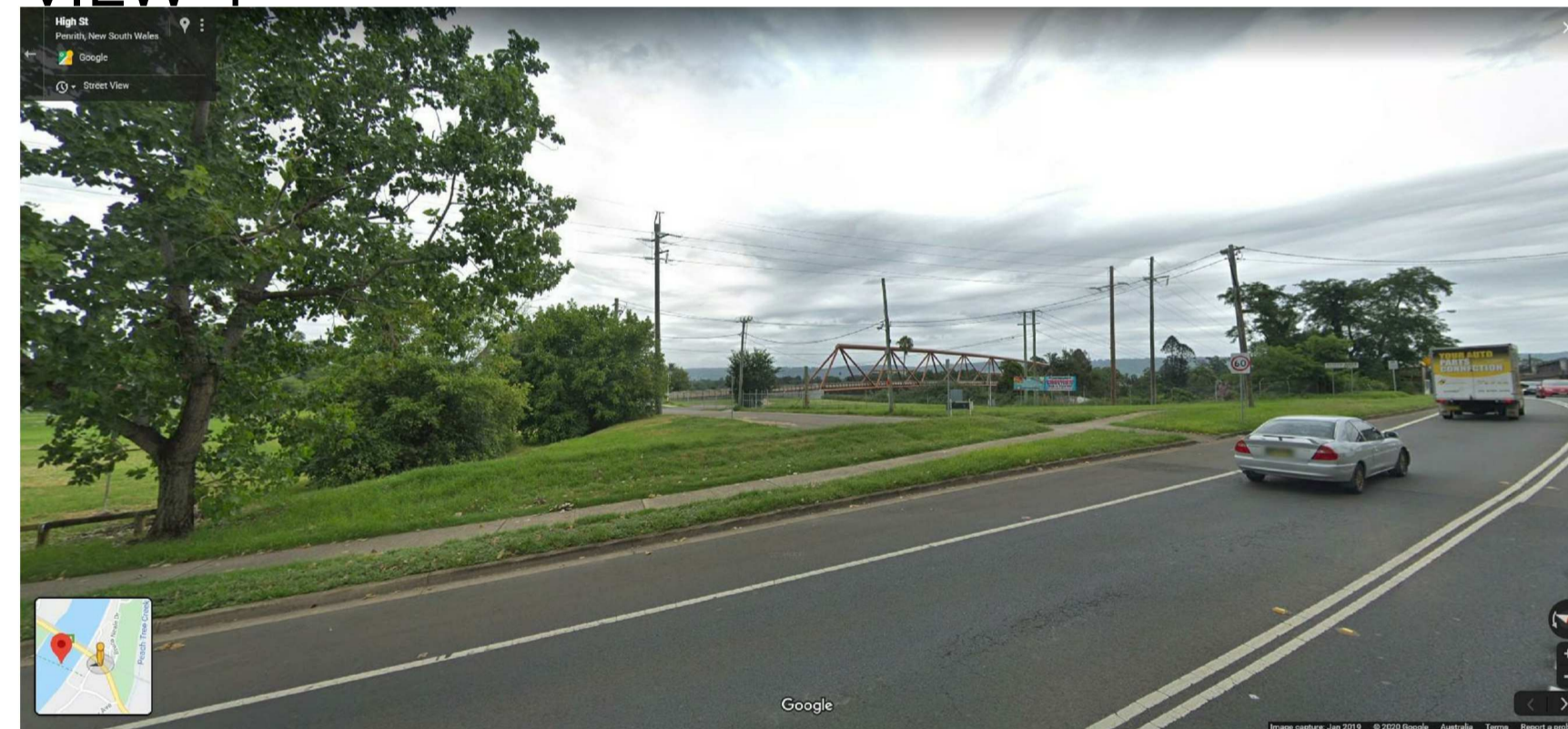

VIEW 5



DRAWING STATUS:

Rev	Revision Description	Date
1	Preliminary Issue for DA	200402
2	Issue for DA	200409

©Copyright Team 2 Architects
This drawing is protected by copyright. All rights are reserved. Unless permitted under the Copyright Act 1968, no part of this drawing may in any form or by any means be reproduced, published, broadcast or transmitted without the prior written permission of the copyright owner. Please Note: If the status of this drawing is not signed off for Construction it may be subject to change, alteration or amendment at the discretion of Team 2 Architects. If so, Team 2 Architects is not liable for any loss, damage, harm or injury whether special, consequential, direct or indirect, suffered by you or any other person as a result of your use of this drawing for construction purposes.

- DRAWING LEGEND:
1. Architectural drawings shall be read in conjunction with other consultant drawings and specifications. Any discrepancies shall be referred to team 2 architects before proceeding with work.
 2. All dimensions and levels are in millimeters unless noted otherwise. No dimension shall be obtained by scaling the drawing.
 3. All dimensions to be checked on site with any discrepancies referred to team 2 architects before proceeding with work.
 4. All work to be carried out in accordance with the requirements of the principal certifying authority, current ncc & Australian standards.



FDC
22 - 24 Junction Street, Forest Lodge, NSW 2037

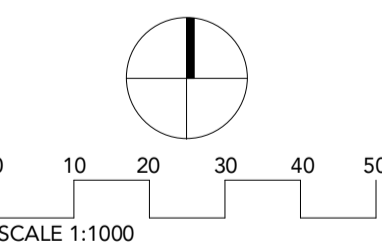

TEAM 2
ARCHITECTS
SYDNEY MELBOURNE
701/1 Chandos Street, 313/737 Burwood Road,
St Leonards NSW 2065 Hawthorn East VIC 3123
T: +61 2 9437 3166 ABN: 72 104 833 507
E: info@team2.com.au Reg NSW: 9940 Reg Vic: 19340

Penrith Log Cabin Pub
LOTS 20, 21 & 22 IN DP 1236215
MEMORIAL AVENUE, PENRITH

Title: Sightline Study

Project #:	Scale:	Doc:	Clk:
905	1 : 1000	AM	JP
Drawn by:	DA011	Rev:	2

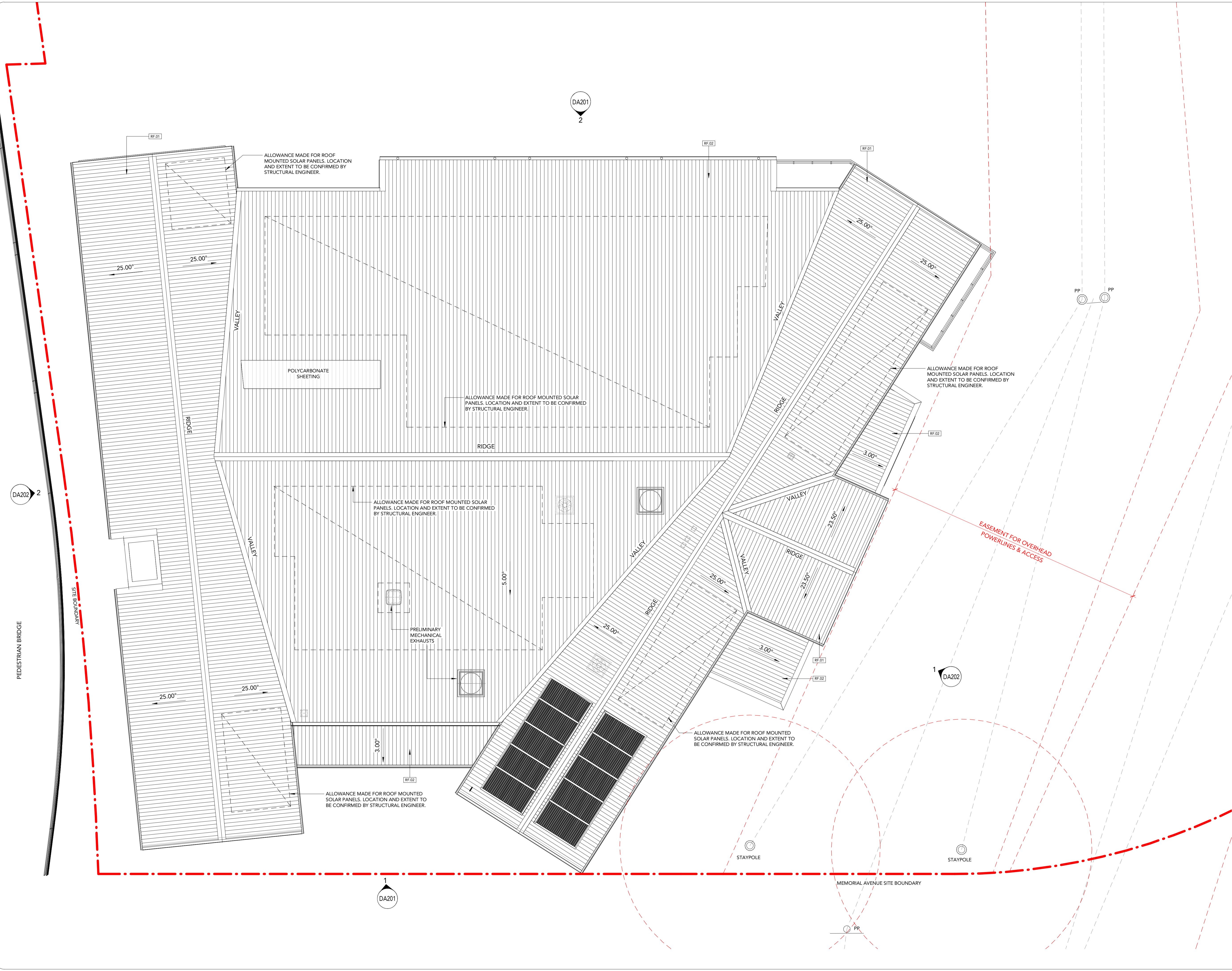

DRAWING STATUS:

Rev	Revision Description	Date
1	For Information	200214
2	For Information	200217
3	For Information	200219
4	For Information	200312
5	For Coordination	200316
6	Preliminary Issue for DA	200402
7	Prelim DA Issue Finishes Amendments	200403
8	Issue for DA	200409

DEVELOPMENT APPLICATION

©Copyright Team 2 Architects
 This drawing is protected by copyright. All rights are reserved. Unless permitted under the Copyright Act 1968, no part of this drawing may in any form or by any means be reproduced, published, broadcast or transmitted without the prior written permission of the copyright owner. Please Note: The status of this drawing is not signed off for Construction. It may be subject to change, alteration or amendment at the discretion of Team 2 Architects. Team 2 Architects is not liable for any loss, damage, harm or injury whether special, consequential, direct or indirect, suffered by you or any other person as a result of your use of this drawing for construction purposes.

- DRAWING LEGEND:**
- Architectural drawings shall be read in conjunction with other consultant drawings and specifications. Any discrepancies shall be referred to team 2 architects before proceeding with work.
 - All dimensions and levels are in millimeters unless noted otherwise. No dimension shall be obtained by scaling the drawing.
 - All dimensions to be checked on site with any discrepancies referred to team 2 architects before proceeding with work.
 - All work to be carried out in accordance with the requirements of the principal certifying authority, current ncc & australian standards.

- EXTERNAL FINISHES:**
- RF.01 - ROOF SHEETING TYPE 1
 - RF.02 - ROOF SHEETING TYPE 2
 - WF.01 - CUSTOM ORB CLADDING
 - WF.02 - STONE CLADDING
 - WF.03 - WEATHERBOARD TYPE 1
 - WF.04 - WEATHERBOARD TYPE 2
 - WF.05 - FIBRE CEMENT SHEET
 - GL.01 - GLAZING TYPE 1
 - GL.02 - GLAZING TYPE 2



FDC
 22 - 24 Junction Street, Forest Lodge, NSW 2037

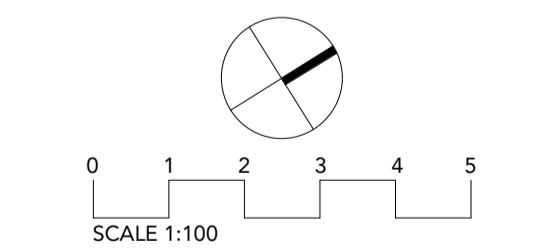

TEAM 2 ARCHITECTS

SYDNEY: 701/1 Chandos Street, St Leonards NSW 2065
 T: +61 2 9437 3166
 E: info@team2.com.au
 Reg NSW: 9940

MELBOURNE: 313/737 Burwood Road, Hawthorn East VIC 3123
 ABN: 72 104 833 507
 Reg Vic: 19340

Penrith Log Cabin Pub
 LOTS 20, 21 & 22 IN DP 1236215
 MEMORIAL AVENUE, PENRITH

Roof Plan

Project #	Scale	Doc	Clid
905	As indicated	JP	ZA
Drawn by	Rev		
DA050			8



DRAWING STATUS:

Rev	Revision Description	Date
1	For Information	200130
2	For Information	200210
3	For Information	200214
4	For Information	200219
5	For Information	200312
6	For Coordination	200316
7	For Coordination	200318
8	Preliminary Issue for DA	200402
9	Issue for DA	200409

©Copyright Team 2 Architects
 This drawing is protected by copyright. All rights are reserved. Unless permitted under the Copyright Act 1968, no part of this drawing may in any form or by any means be reproduced, published, broadcast or transmitted without the prior written permission of the copyright owner. Please Note: The status of this drawing is not signed off for Construction. It may be subject to change, alteration or amendment at the discretion of Team 2 Architects. Team 2 Architects is not liable for any loss, damage, harm or injury whether special, consequential, direct or indirect, suffered by you or any other person as a result of your use of this drawing for construction purposes.

- DRAWING LEGEND:**
1. Architectural drawings shall be read in conjunction with other consultant drawings and specifications. Any discrepancies shall be referred to team 2 architects before proceeding with work.
 2. All dimensions and levels are in millimeters unless noted otherwise. No dimension shall be obtained by scaling the drawing.
 3. All dimensions to be checked on site with any discrepancies referred to team 2 architects before proceeding with work.
 4. All work to be carried out in accordance with the requirements of the principal certifying authority, current ncc & australian standards.

FDC
 22 - 24 Junction Street, Forest Lodge, NSW 2037



TEAM 2 ARCHITECTS
 SYDNEY MELBOURNE
 701/1 Chandos Street, St Leonards NSW 2065 313/737 Burwood Road, Hawthorn East VIC 3123
 T: +61 2 9437 3166 F: +61 2 9437 3166
 E: info@team2.com.au ABN: 72 104 833 507
 Reg NSW: 9940 Reg Vic: 19340

Penrith Log Cabin Pub
 LOTS 20, 21 & 22 IN DP 1236215
 MEMORIAL AVENUE, PENRITH

Proposed Ground Floor Plan
 Project #: 905 Scale: 1:100 Date: JP ZA
 Drawn by: DA100 Rev: 9

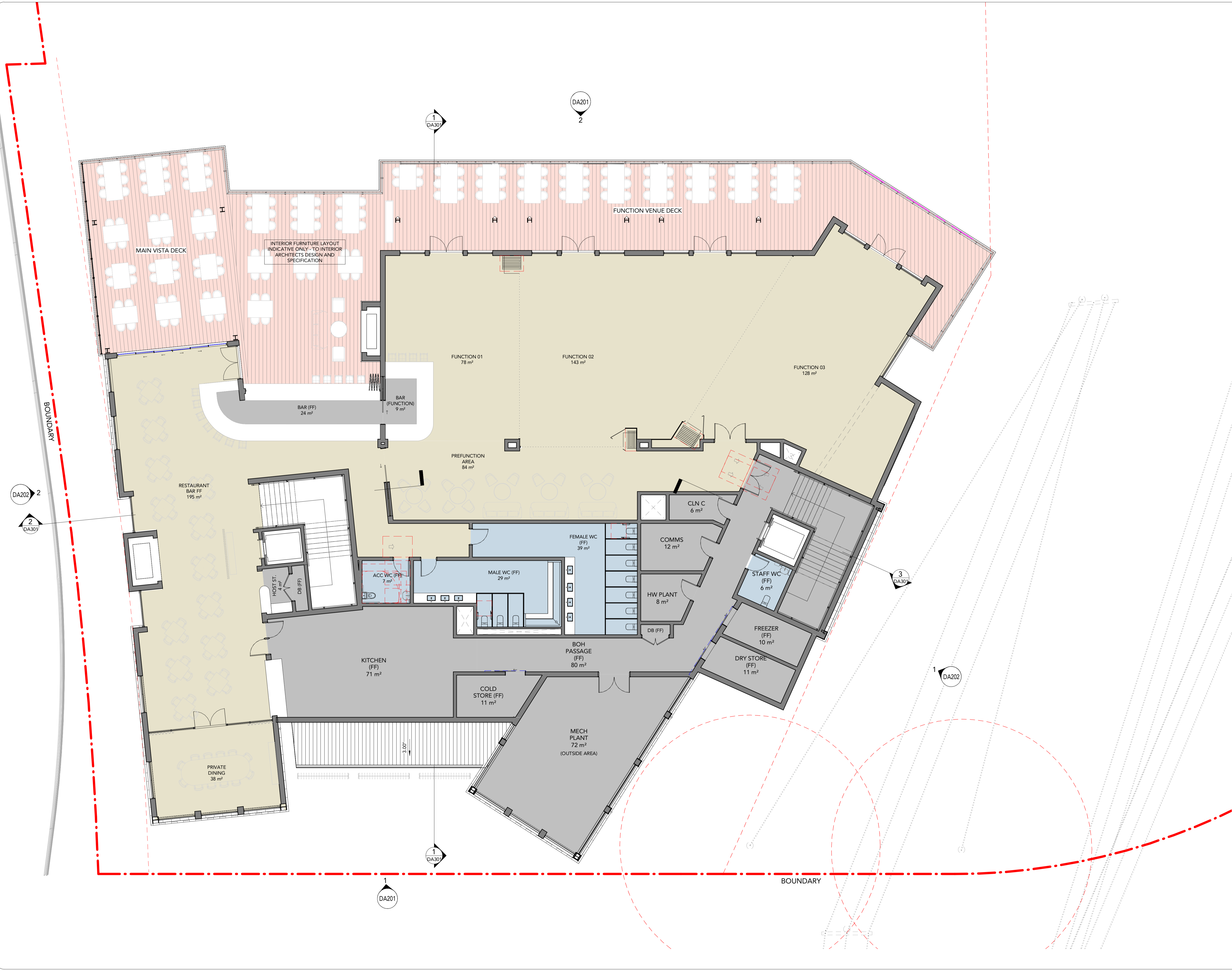

DRAWING STATUS:

Rev	Revision Description	Date
1	For Information	200130
2	For Information	200210
3	For Information	200214
4	For Information	200219
5	For Information	200312
6	For Coordination	200316
7	For Coordination	200318
8	Preliminary Issue for DA	200402
9	Issue for DA	200409

DEVELOPMENT APPLICATION

©Copyright Team 2 Architects
 This drawing is protected by copyright. All rights are reserved. Unless permitted under the Copyright Act 1968, no part of this drawing may in any form or by any means be reproduced, published, broadcast or transmitted without the prior written permission of the copyright owner. Please Note: If the status of this drawing is not signed off for Construction it may be subject to change, alteration or amendment at the discretion of Team 2 Architects. Team 2 Architects is not liable for any loss, damage, harm or injury whether special, consequential, direct or indirect, suffered by you or any other person as a result of your use of this drawing for construction purposes.

DRAWING LEGEND:

1. Architectural drawings shall be read in conjunction with other consultant drawings and specifications. Any discrepancies shall be referred to team 2 architects before proceeding with work.
2. All dimensions and levels are in millimeters unless noted otherwise. No dimension shall be obtained by scaling the drawing.
3. All dimensions to be checked on site with any discrepancies referred to team 2 architects before proceeding with work.
4. All work to be carried out in accordance with the requirements of the principal certifying authority, current ncc & australian standards.



FDC
 22 - 24 Junction Street, Forest Lodge, NSW 2037

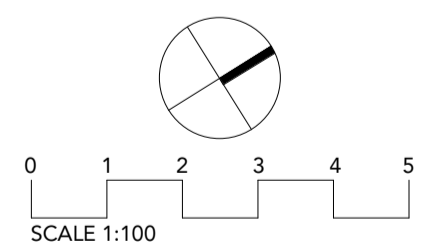

TEAM 2
 ARCHITECTS

SYDNEY: 701/1 Chandos Street, St Leonards NSW 2065
 T: +61 2 9437 3166
 E: info@team2.com.au
 Reg NSW: 9940

MELBOURNE: 313/737 Burwood Road, Hawthorn East VIC 3123
 ABN: 72 104 833 507
 Reg Vic: 19340

Penrith Log Cabin Pub
 LOTS 20, 21 & 22 IN DP 1236215
 MEMORIAL AVENUE, PENRITH

Proposed First Floor Plan

Project #:	Scale:	Disc:	Clid:
905	1 : 100	@A1	JP ZA
Drawn by:	Rev:		
DA101	9		



1 ENTRANCE ELEVATION
Scale: 1 : 100



2 ELEVATION VIEW FROM RIVER
Scale: 1 : 100

DRAWING STATUS:		
DEVELOPMENT APPLICATION		
Rev	Revision Description	Date
1	For Information	200312
2	For Coordination	200316
3	Preliminary Issue for DA	200402
4	Prelim DA Issue Finishes Amendments	200403
5	Issue for DA	200409

©Copyright Team 2 Architects
This drawing is protected by copyright. All rights are reserved. Unless permitted under the Copyright Act 1968, no part of this drawing may in any form or by any means be reproduced, published, broadcast or transmitted without the prior written permission of the copyright owner. Please Note: If the status of this drawing is not signed off for Construction it may be subject to change, alteration or amendment at the discretion of Team 2 Architects. Team 2 Architects is not liable for any loss, damage, harm or injury whether special, consequential, direct or indirect, suffered by you or any other person as a result of your use of this drawing for construction purposes.

DRAWING LEGEND:
1. Architectural drawings shall be read in conjunction with other consultant drawings and specifications. Any discrepancies shall be referred to team 2 architects before proceeding with work.
2. All dimensions and levels are in millimeters unless noted otherwise. No dimension shall be obtained by scaling the drawing.
3. All dimensions to be checked on site with any discrepancies referred to team 2 architects before proceeding with work.
4. All work to be carried out in accordance with the requirements of the principal certifying authority, current ncc & australian standards.

EXTERNAL FINISHES:
RF.01 - ROOF SHEETING TYPE 1
RF.02 - ROOF SHEETING TYPE 2
WF.01 - CUSTOM ORB CLADDING
WF.02 - STONE CLADDING
WF.03 - WEATHERBOARD TYPE 1
WF.04 - WEATHERBOARD TYPE 2
WF.05 - FIBRE CEMENT SHEET
GL.01 - GLAZING TYPE 1
GL.02 - GLAZING TYPE 2

FDC
22 - 24 Junction Street, Forest Lodge, NSW 2037



SYDNEY MELBOURNE
701/1 Chandos Street, 313/737 Burwood Road,
St Leonards NSW 2065 Hawthorn East VIC 3123
T: +61 2 9437 3166 ABN: 72 104 833 507
E: info@team2.com.au
Reg NSW: 9940 Reg Vic: 19340

Penrith Log Cabin Pub
LOTS 20, 21 & 22 IN DP 1236215
MEMORIAL AVENUE, PENRITH

Elevations 01

Project #	Scale	Doc	Clk
905	As indicated	0A1	JP JP

DA201 5

DRAWING STATUS:		
DEVELOPMENT APPLICATION		
Rev	Revision Description	Date
1	For Information	200312
2	For Coordination	200316
3	Preliminary Issue for DA	200402
4	Prelim DA Issue Finishes Amendments	200403
5	Issue for DA	200409

©Copyright Team 2 Architects
 This drawing is protected by copyright. All rights are reserved. Unless permitted under the Copyright Act 1968, no part of this drawing may in any form or by any means be reproduced, published, broadcast or transmitted without the prior written permission of the copyright owner. Please Note: The status of this drawing is not signed off for Construction it may be subject to change, alteration or amendment at the discretion of Team 2 Architects. Team 2 Architects is not liable for any loss, damage, harm or injury whether special, consequential, direct or indirect, suffered by you or any other person as a result of your use of this drawing for construction purposes.

DRAWING LEGEND:

- Architectural drawings shall be read in conjunction with other consultant drawings and specifications. Any discrepancies shall be referred to team 2 architects before proceeding with work.
- All dimensions and levels are in millimeters unless noted otherwise. No dimension shall be obtained by scaling the drawing.
- All dimensions to be checked on site with any discrepancies referred to team 2 architects before proceeding with work.
- All work to be carried out in accordance with the requirements of the principal certifying authority, current ncc & australian standards.

EXTERNAL FINISHES:

- RF.01 - ROOF SHEETING TYPE 1
- RF.02 - ROOF SHEETING TYPE 2
- WF.01 - CUSTOM ORB CLADDING
- WF.02 - STONE CLADDING
- WF.03 - WEATHERBOARD TYPE 1
- WF.04 - WEATHERBOARD TYPE 2
- WF.05 - FIBRE CEMENT SHEET
- GL.01 - GLAZING TYPE 1
- GL.02 - GLAZING TYPE 2



1 NORTH EASTERN ELEVATION
 Scale: 1 : 100



2 PEDESTRIAN BRIDGE ELEVATION
 Scale: 1 : 100



FDC
 22 - 24 Junction Street, Forest Lodge, NSW 2037

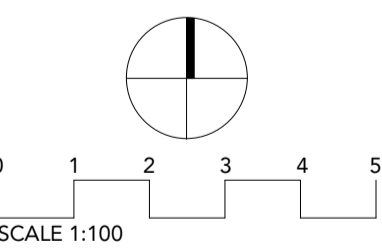

TEAM 2
 ARCHITECTS

SYDNEY: 701/1 Chandos Street, St Leonards NSW 2065
 T: +61 2 9437 3166
 E: info@team2.com.au
 Reg NSW: 9940

MELBOURNE: 313/737 Burwood Road, Hawthorn East VIC 3123
 ABN: 72 104 833 507
 Reg Vic: 19340

Penrith Log Cabin Pub
 LOTS 20, 21 & 22 IN DP 1236215
 MEMORIAL AVENUE, PENRITH

Elevations 02			
Project #	Scale	Disc	Clk
905	As indicated	0A1	JP JP
Drawing #		Rev	
DA202			5

DRAWING STATUS:

DEVELOPMENT APPLICATION		
Rev	Revision Description	Date
1	For Information	200217
2	For Information	200219
3	For Coordination	200316
4	Preliminary Issue for DA	200402
5	Issue for DA	200409

©Copyright Team 2 Architects
 This drawing is protected by copyright. All rights are reserved. Unless permitted under the Copyright Act 1968, no part of this drawing may in any form or by any means be reproduced, published, broadcast or transmitted without the prior written permission of the copyright owner. Please Note: If the status of this drawing is not signed off for Construction it may be subject to change, alteration or amendment at the discretion of Team 2 Architects. Team 2 Architects is not liable for any loss, damage, harm or injury whether special, consequential, direct or indirect, suffered by you or any other person as a result of your use of this drawing for construction purposes.

DRAWING LEGEND:

- Architectural drawings shall be read in conjunction with other consultant drawings and specifications. Any discrepancies shall be referred to team 2 architects before proceeding with work.
- All dimensions and levels are in millimeters unless noted otherwise. No dimension shall be obtained by scaling the drawing.
- All dimensions to be checked on site with any discrepancies referred to team 2 architects before proceeding with work.
- All work to be carried out in accordance with the requirements of the principal certifying authority, current ncc & australian standards.

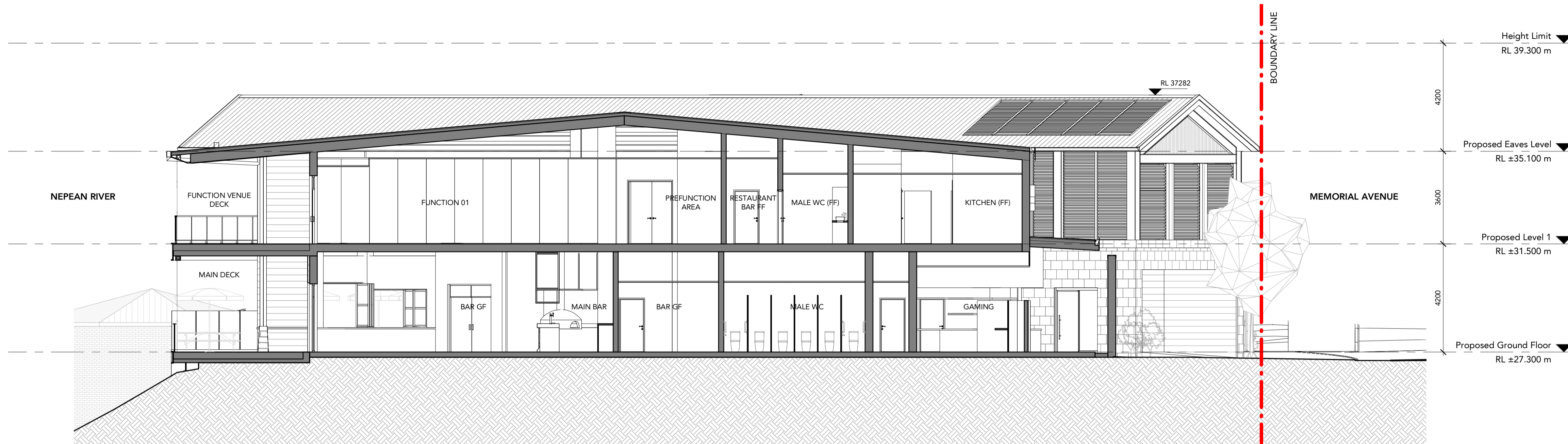

1 DA SECTION A
 Scale: 1 : 100

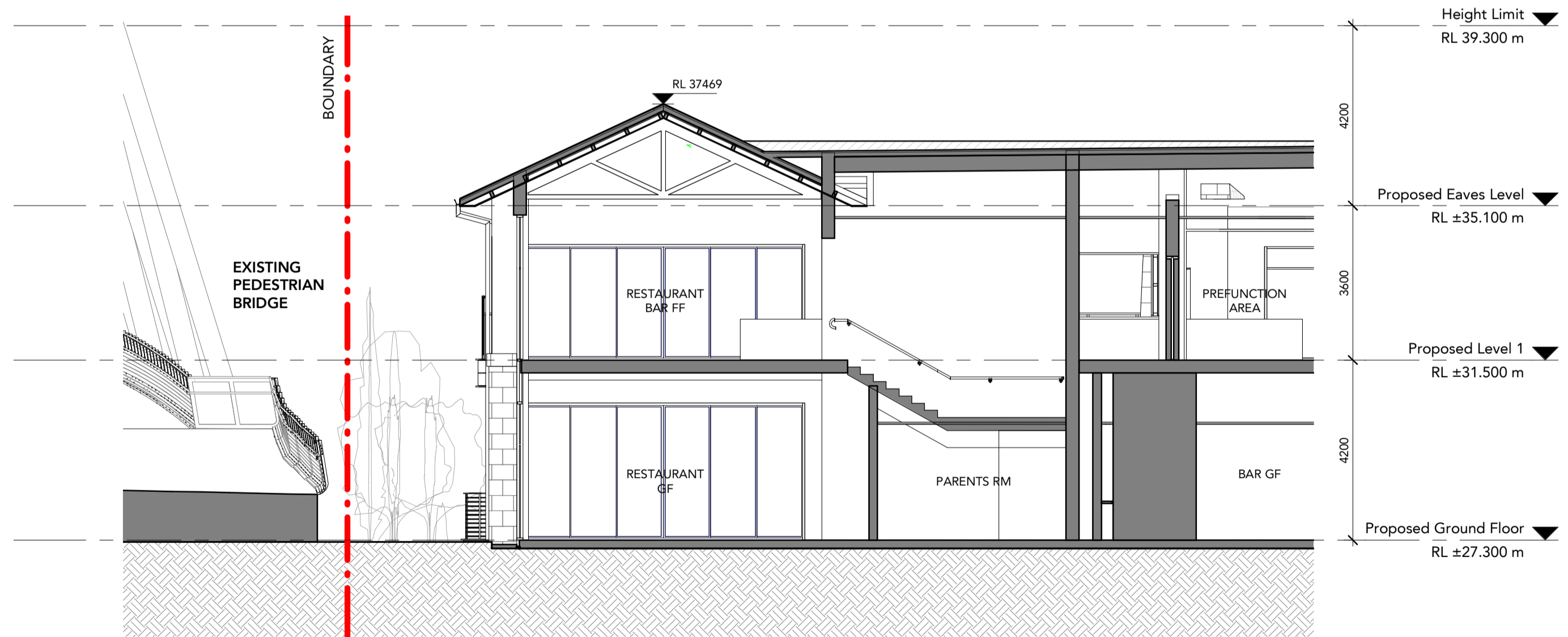

2 DA SECTION B
 Scale: 1 : 100

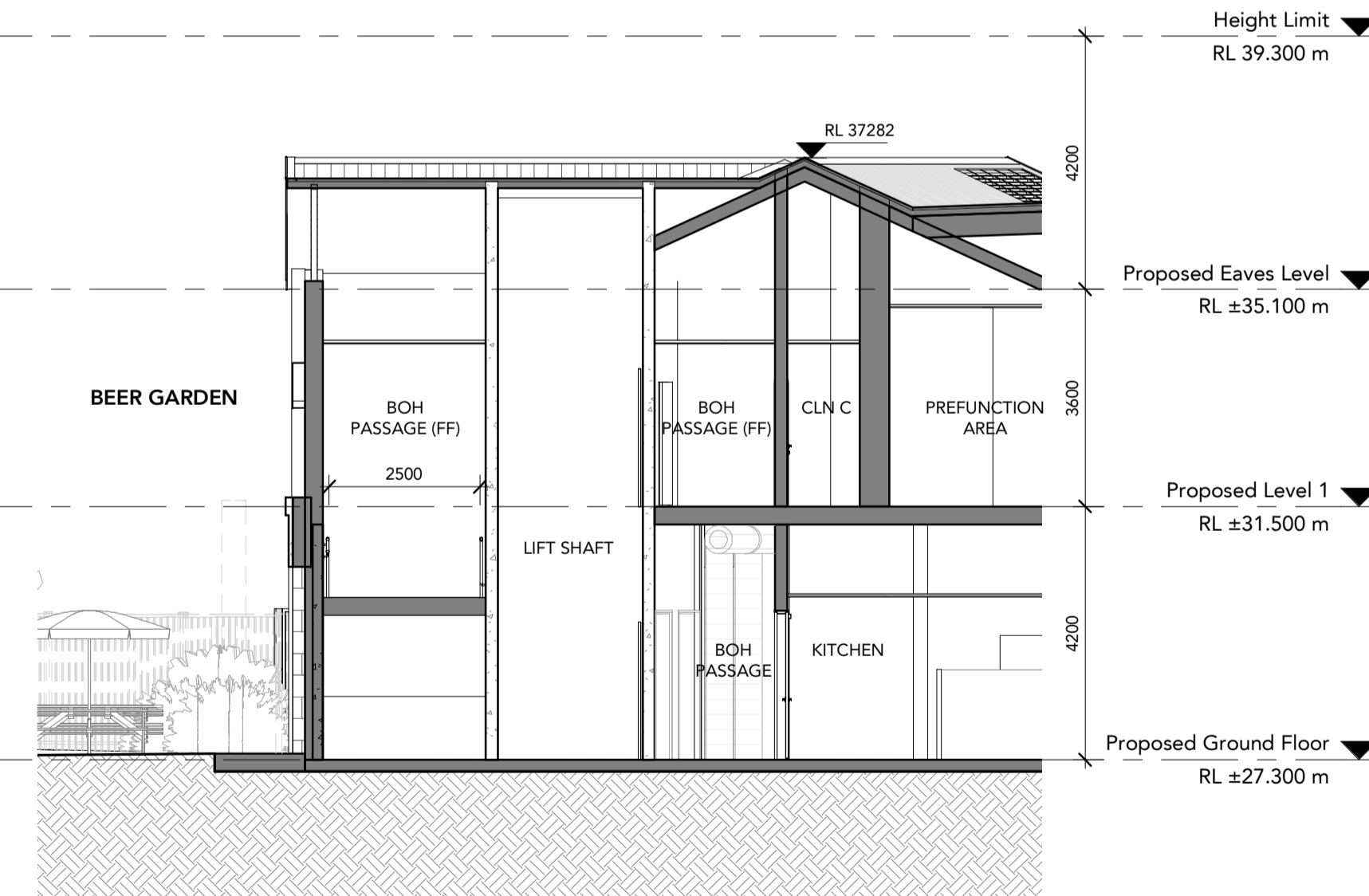

3 DA SECTION C
 Scale: 1 : 100



FDC
 22 - 24 Junction Street, Forest Lodge, NSW 2037

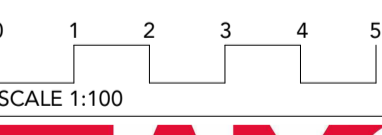

TEAM 2
 ARCHITECTS

SYDNEY 701/1 Chandos Street,
 St Leonards NSW 2065
 T: +61 2 9437 3166
 E: info@team2.com.au
 Reg NSW: 9940

MELBOURNE 313/737 Burwood Road,
 Hawthorn East VIC 3123
 ABN: 72 104 833 507
 Reg Vic: 19340

Penrith Log Cabin Pub
 LOTS 20, 21 & 22 IN DP 1236215
 MEMORIAL AVENUE, PENRITH

Sections

Project #	Scale	Disc	Clk
905	1 : 100	0A1	JP JP

DA301 5



GL.01: CLEAR GLAZING - FRAMING IN DULUX COLORBOND MONUMENT (C29) OR SIMILAR



GL.02: FROSTED GLAZING



RF.01: STANDING SEAM ROOFING - COLOUR IN DULUX COLORBOND "SHALE GREY" C4 OR SIMILAR



RF.02: KLIP-LOK 700 HI-STRENGTH ROOF SHEETING - COLOUR IN DULUX COLORBOND SHALE GREY (C4) OR SIMILAR

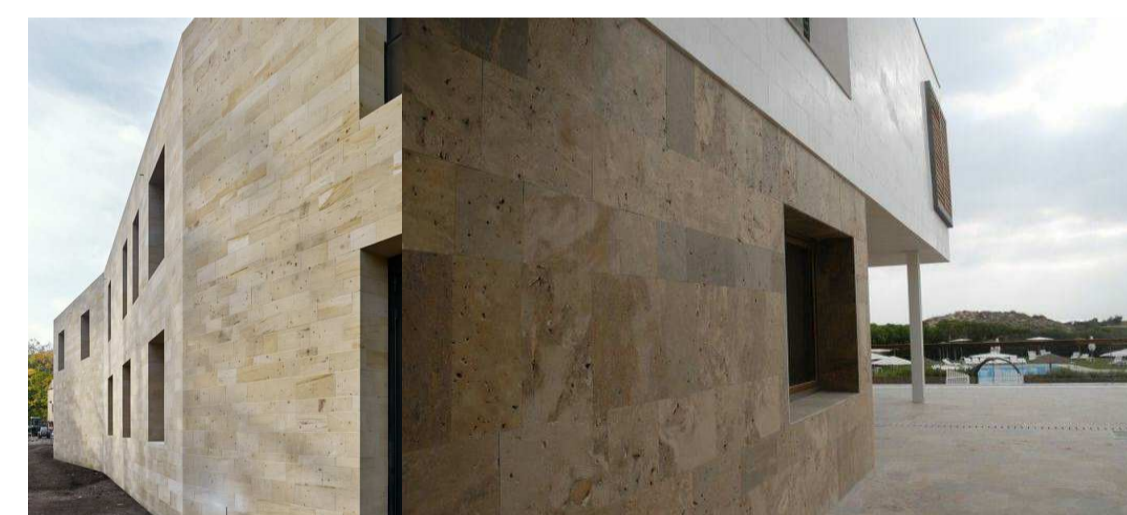

WF.02: STONE CLADDING - BEIGE / CREAM IN COLOUR

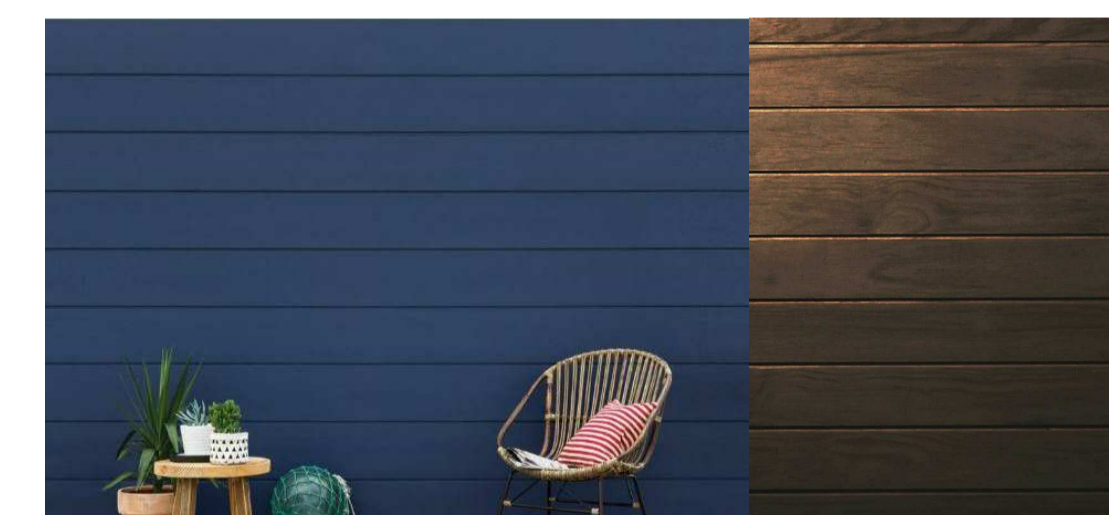

WF.04: HORIZONTAL GRAINED WEATHERBOARD CLADDING - TIMBER LOOK

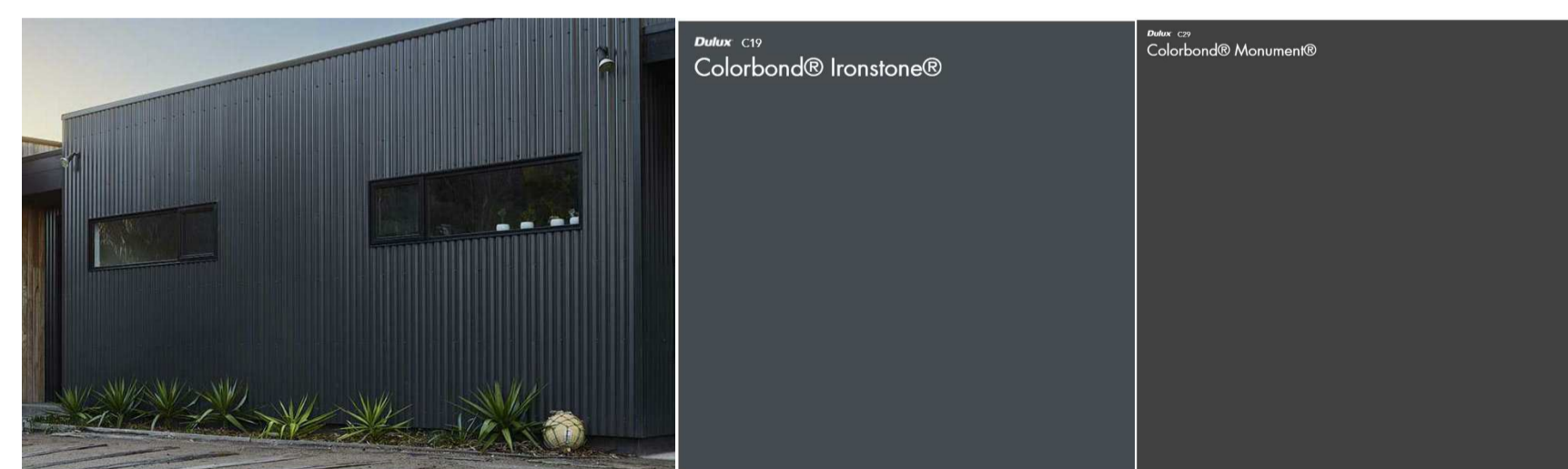

WF.01: CUSTOM ORB CLADDING - COLOR IN DULUX COLORBOND IRONSTONE (C19) OR SIMILAR; FLASHING, FASCIAS, GUTTERS & DETAILINGS IN DULUX COLORBOND MONUMENT (C29)

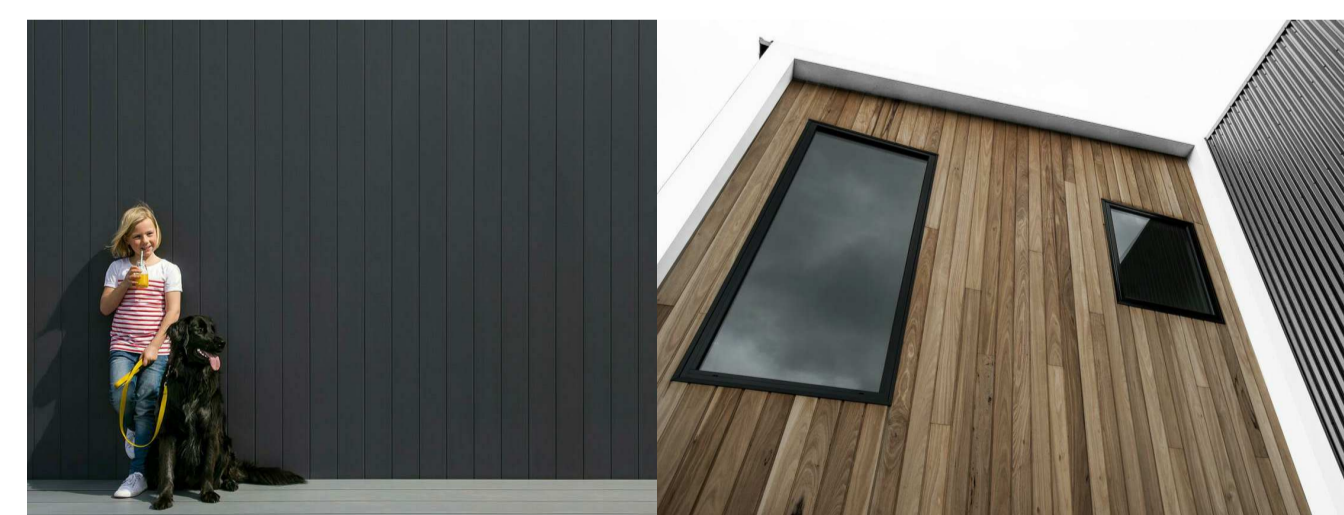

WF.03: VERTICAL GRAINED WEATHERBOARD CLADDING - TIMBER LOOK



WF.05: COMPRESSED FIBRE CEMENT SHEET - COLOUR IN DULUX NATURAL WHITE (15W) OR SIMILAR

DRAWING STATUS:

DEVELOPMENT APPLICATION

Rev	Revision Description	Date
1	Preliminary Issue for DA	200402
2	Prelim DA Issue Finishes Amendments	200403
3	Issue for DA	200409

©Copyright Team 2 Architects
This drawing is protected by copyright. All rights are reserved. Unless permitted under the Copyright Act 1968, no part of this drawing may in any form or by any means be reproduced, published, broadcast or transmitted without the prior written permission of the copyright owner. Please Note: If the status of this drawing is not signed off for Construction it may be subject to change, alteration or amendment at the discretion of Team 2 Architects. If so, Team 2 Architects is not liable for any loss, damage, harm or injury whether special, consequential, direct or indirect, suffered by you or any other person as a result of your use of this drawing for construction purposes.

DRAWING LEGEND:

1. Architectural drawings shall be read in conjunction with other consultant drawings and specifications. Any discrepancies shall be referred to team 2 architects before proceeding with work.
2. All dimensions and levels are in millimeters unless noted otherwise. No dimension shall be obtained by scaling the drawing.
3. All dimensions to be checked on site with any discrepancies referred to team 2 architects before proceeding with work.
4. All work to be carried out in accordance with the requirements of the principal certifying authority, current ncc & australian standards.



FDC
22 - 24 Junction Street, Forest Lodge, NSW 2037



SYDNEY 701/1 Chandos Street, St Leonards NSW 2065
T: + 61 2 9437 3166
E: info@team2.com.au
Reg NSW: 9940 MELBOURNE 313/737 Burwood Road, Hawthorn East VIC 3123
ABN: 72 104 833 507
Reg Vic: 19340

Penrith Log Cabin Pub
LOTS 20, 21 & 22 IN DP 1236215
MEMORIAL AVENUE, PENRITH

Title: External Finishes Schedule

Project #:	Scale:	Doc:	Clk:
905	@A1	AM	JP
Drawings:	Rev:		
DA701	3		



VIEW OF MAIN ENTRY

VIEW FROM THE BRIDGE



DRAWING STATUS:

DEVELOPMENT APPLICATION

Rev	Revision Description	Date
1	Preliminary Issue for DA	200402
2	Issue for DA	200409

©Copyright Team 2 Architects
 This drawing is protected by copyright. All rights are reserved. Unless permitted under the Copyright Act 1968, no part of this drawing may in any form or by any means be reproduced, published, broadcast or transmitted without the prior written permission of the copyright owner. Please Note: If the status of this drawing is not signed off for Construction it may be subject to change, alteration or amendment at the discretion of Team 2 Architects. If so, Team 2 Architects is not liable for any loss, damage, harm or injury whether special, consequential, direct or indirect, suffered by you or any other person as a result of your use of this drawing for construction purposes.

DRAWING LEGEND:

1. Architectural drawings shall be read in conjunction with other consultant drawings and specifications. Any discrepancies shall be referred to team 2 architects before proceeding with work.
2. All dimensions and levels are in millimeters unless noted otherwise. No dimension shall be obtained by scaling the drawing.
3. All dimensions to be checked on site with any discrepancies referred to team 2 architects before proceeding with work.
4. All work to be carried out in accordance with the requirements of the principal certifying authority, current ncc & Australian standards.



FDC
 22 - 24 Junction Street, Forest Lodge, NSW 2037



SYDNEY 701/1 Chandos Street, St Leonards NSW 2065
 T: + 61 2 9437 3166
 E: info@team2.com.au
 Reg NSW: 9940

MELBOURNE 313/737 Burwood Road, Hawthorn East VIC 3123
 ABN: 72 104 833 507
 Reg Vic: 19340

Penrith Log Cabin Pub
 LOTS 20, 21 & 22 IN DP 1236215
 MEMORIAL AVENUE, PENRITH

Title:
 Perspectives - Sheet 1

Project #	Scale	Doc	Clk
905	@A1	AM	JP
Drawings #	Rev		
DA901	2		



VIEW OF BEER GARDEN



VIEW FROM NORTH EAST

DRAWING STATUS:

DEVELOPMENT APPLICATION

Rev	Revision Description	Date
1	Preliminary Issue for DA	200402
2	Issue for DA	200409

©Copyright Team 2 Architects
 This drawing is protected by copyright. All rights are reserved. Unless permitted under the Copyright Act 1968, no part of this drawing may in any form or by any means be reproduced, published, broadcast or transmitted without the prior written permission of the copyright owner. Please Note: If the status of this drawing is not signed off for Construction it may be subject to change, alteration or amendment at the discretion of Team 2 Architects. If so, Team 2 Architects is not liable for any loss, damage, harm or injury whether special, consequential, direct or indirect, suffered by you or any other person as a result of your use of this drawing for construction purposes.

DRAWING LEGEND:

1. Architectural drawings shall be read in conjunction with other consultant drawings and specifications. Any discrepancies shall be referred to team 2 architects before proceeding with work.
2. All dimensions and levels are in millimeters unless noted otherwise. No dimension shall be obtained by scaling the drawing.
3. All dimensions to be checked on site with any discrepancies referred to team 2 architects before proceeding with work.
4. All work to be carried out in accordance with the requirements of the principal certifying authority, current ncc & Australian standards.



FDC
 22 - 24 Junction Street, Forest Lodge, NSW 2037



SYDNEY: 701/1 Chandos Street, St Leonards NSW 2065
 T: +61 2 9437 3166
 E: info@team2.com.au
 Reg NSW: 9940

MELBOURNE: 313/737 Burwood Road, Hawthorn East VIC 3123
 ABN: 72 104 833 507
 Reg Vic: 19340

Penrith Log Cabin Pub
 LOTS 20, 21 & 22 IN DP 1236215
 MEMORIAL AVENUE, PENRITH

Title:
 Perspectives - Sheet 2

Project #:	Scale:	Doc:	Clk:
905	@A1	AM	JP

Drawn by:
 DA902

Rev:
 2