

ALTERATIONS AND ADDITIONS TO ST MARYS RUGBY LEAGUE CLUB

Forrester Rd & Boronia Rds, St Marys NSW 2760
DEVELOPMENT APPLICATION

Drawing List:

- DA-000 COVER SHEET & SITE ANALYSIS
- DA-001 SITE PLAN & CAR PARKING
- DA-005 SUBSTATION & MAIN SWITCH ROOM PROPOSAL
- DA-020 DEMO PLAN GROUND FLOOR
- DA-100 PROPOSED GROUND FLOOR PLAN
- DA-101 PROPOSED FIRST FLOOR PLAN
- DA-200 PROPOSED ROOF PLAN
- DA-210 PROPOSED COCHERE CANOPY ROOF
- DA-500 ELEVATIONS
- DA-501 ELEVATIONS
- DA-520 SECTIONS
- DA-521 SECTION
- DA-550 3DRENDERING
- DA-600 APPROVED DA VS S96 GROUND FLOOR PLAN
- DA-601 APPROVED DA VS S96 FIRST FLOOR PLAN
- DA-602 APPROVED DA VS S96 ELEVATION & SECTION



1 AREAL VIEW SCALE - NTS

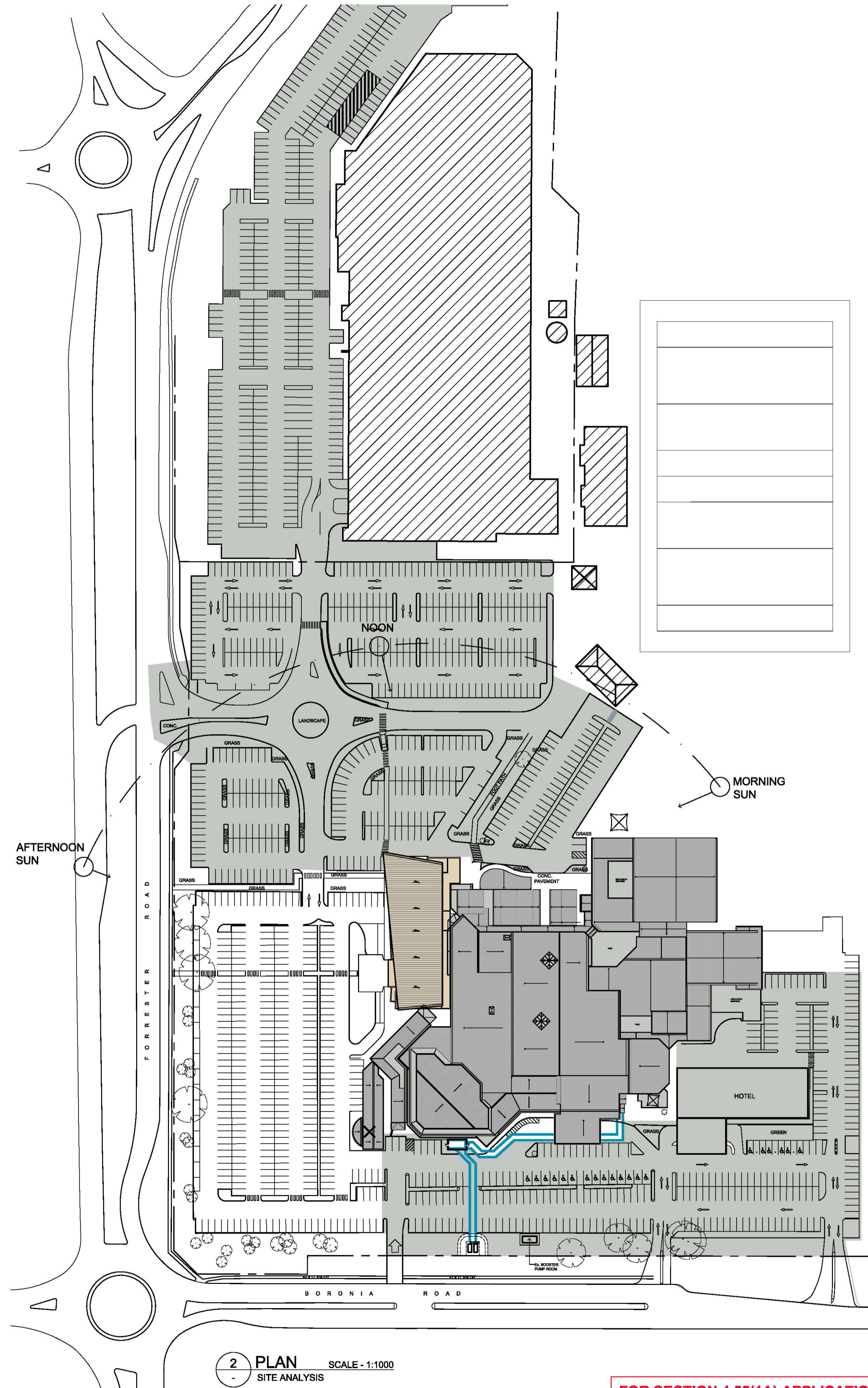

2 PLAN SCALE - 1:1000
SITE ANALYSIS

PROJECT ADDRESS
ST MARYS RUGBY LEAGUE CLUB
CORNER OF FORRESTER &
BORONIA ROADS,
ST MARYS, NSW 2760

GENERAL NOTES:

- DO NOT SCALE OFF DRAWINGS. USE ONLY FIGURED DIMENSIONS.
- ALL DIMENSIONS ARE TO BE VERIFIED ON SITE PRIOR TO COMMENCEMENT OF ANY WORK.
- ANY DISCREPANCIES ARE TO BE BROUGHT TO THE ATTENTION OF BERGSTROM ARCHITECTS PTY LTD BEFORE COMMENCEMENT OF ANY WORK.
- ALL DIMENSIONS ARE GIVEN IN MILLIMETRES EXCEPT LEVELS & DRAWINGS TO SCALE 1:300 AND SMALLER WHICH ARE IN METRES.
- THIS DRAWING IS TO BE READ IN CONJUNCTION WITH RELEVANT CONSULTANTS DOCUMENTATION.
- ALL DESIGNS, PRINTS & SPECIFICATIONS ARE THE PROPERTY OF BERGSTROM ARCHITECTS PTY LTD & MUST NOT BE ISSUED, USED OR REPRODUCED WITHOUT WRITTEN PERMISSION FROM BERGSTROM ARCHITECTS PTY LTD.

D.A. NOTES:

- DRAWINGS ARE TO BE READ IN CONJUNCTION WITH THE DEVELOPMENT APPLICATION FORM AND STATEMENT OF ENVIRONMENTAL EFFECTS.
- THE NEW BUILDING WORK IS TO BE CARRIED OUT IN ACCORDANCE WITH THE PROVISIONS OF THE BCA.
- ALL NEW BUILDING WORK IS TO BE CARRIED OUT IN ACCORDANCE WITH THE NOTICE OF DETERMINATION FOR THIS DEVELOPMENT APPLICATION.
- DISABILITY ACCESS AND FACILITIES TO BE IN ACCORDANCE WITH AS 1428.1 AND AS 1428.4
- THE PROPOSED WORKS WILL ADDRESS FIRE SAFETY MEASURES TO COMPLY WITH THE PERFORMANCE REQUIREMENTS OF THE BCA (EITHER DEEMED TO SATISFY OR ALTERNATIVE SOLUTIONS TO BE PREPARED BY A QUALIFIED FIRE ENGINEER).
- ALL MEANS OF EGRESS, EMERGENCY LIGHTING, EXIT SIGNS, FIRE DOORS, FIRE HYDRANT SYSTEMS, FIRE HOSE REEL SYSTEMS, PORTABLE FIRE EXTINGUISHERS, SMOKE AND HEAT VENTS, SMOKE DETECTION, ALARM AND EXHAUST SYSTEM TO BE IN ACCORDANCE WITH THE BCA AND OTHER RELEVANT AUSTRALIAN STANDARDS.

A	10.04.18	ISSUED SECTION 4.55(1A)	ST
P1	07.02.18	ISSUED FOR REVIEW	ST

REVISIONS

CLIENT

ARCHITECT

BergstromARCHITECTS
BERGSTROM ARCHITECTS PTY. LTD. (ABN 75 065 092 889)
SUITE 103/3 EDEN STREET,
NORTH SYDNEY NSW 2060
Ph. 02.8920.1499 Fax. 02.8920.1599

PROJECT

**ALTERATIONS AND ADDITIONS
TO ST MARYS RUGBY
LEAGUE CLUB**

DRAWING

**COVER SHEET &
SITE ANALYSIS**

SCALE	DWG. NO.	REV.
1:1000@A1	DA-000	A

DATE: DEC 2016
DRAWN BY: ST
JOB NUMBER: 16-012

FOR SECTION 4.55(1A) APPLICATION

This document should not be relied on or used in circumstances other than those for which it was originally prepared and for which BERGSTROM ARCHITECTS was commissioned. BERGSTROM ARCHITECTS accepts no responsibility for this document to any other party other than the person by whom it was commissioned.

PROJECT ADDRESS
ST MARYS RUGBY LEAGUE CLUB
 CORNER OF FORRESTER &
 BORONIA ROADS,
 ST MARYS, NSW 2760

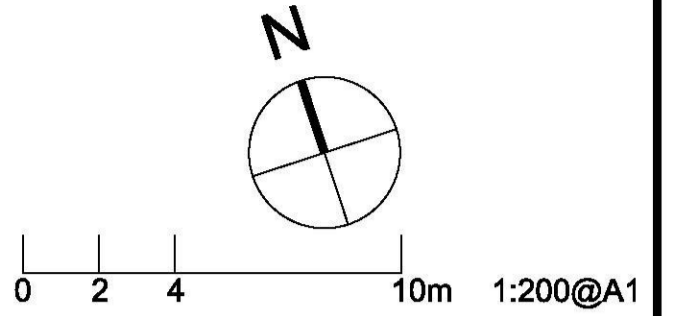

- GENERAL NOTES:**
- DO NOT SCALE OFF DRAWINGS. USE ONLY FIGURED DIMENSIONS.
 - ALL DIMENSIONS ARE TO BE VERIFIED ON SITE PRIOR TO COMMENCEMENT OF ANY WORK.
 - ANY DISCREPANCIES ARE TO BE BROUGHT TO THE ATTENTION OF BERGSTROM ARCHITECTS PTY LTD BEFORE COMMENCEMENT OF ANY WORK.
 - ALL DIMENSIONS ARE GIVEN IN MILLIMETRES EXCEPT LEVELS & DRAWINGS TO SCALE 1:500 AND SMALLER WHICH ARE IN METRES.
 - THIS DRAWING IS TO BE READ IN CONJUNCTION WITH RELEVANT CONSULTANTS DOCUMENTATION.
 - ALL DESIGNS, PRINTS & SPECIFICATIONS ARE THE PROPERTY OF BERGSTROM ARCHITECTS PTY LTD & MUST NOT BE ISSUED, USED OR REPRODUCED WITHOUT WRITTEN PERMISSION FROM BERGSTROM ARCHITECTS PTY LTD.

- D.A. NOTES:**
- DRAWINGS ARE TO BE READ IN CONJUNCTION WITH THE DEVELOPMENT APPLICATION FORM AND STATEMENT OF ENVIRONMENTAL EFFECTS.
 - THE NEW BUILDING WORK IS TO BE CARRIED OUT IN ACCORDANCE WITH THE PROVISIONS OF THE BCA.
 - ALL NEW BUILDING WORK IS TO BE CARRIED OUT IN ACCORDANCE WITH THE NOTICE OF DETERMINATION FOR THIS DEVELOPMENT APPLICATION.
 - DISABILITY ACCESS AND FACILITIES TO BE IN ACCORDANCE WITH AS 1428.1 AND AS 1428.4
 - THE PROPOSED WORKS WILL ADDRESS FIRE SAFETY MEASURES TO COMPLY WITH THE PERFORMANCE REQUIREMENTS OF THE BCA (EITHER DEEMED TO SATISFY OR ALTERNATIVE SOLUTIONS TO BE PREPARED BY A QUALIFIED FIRE ENGINEER).
 - ALL MEANS OF EGRESS, EMERGENCY LIGHTING, EXIT SIGNS, FIRE DOORS, FIRE HYDRANT SYSTEMS, FIRE HOSE REEL SYSTEMS, PORTABLE FIRE EXTINGUISHERS, SMOKE AND HEAT VENTS, SMOKE DETECTION, ALARM AND EXHAUST SYSTEM TO BE IN ACCORDANCE WITH THE BCA AND OTHER RELEVANT AUSTRALIAN STANDARDS.

NO.	DATE	DESCRIPTION	BY
A	10.04.18	ISSUED SECTION 4.55(1A)	ST
P1	07.02.18	ISSUED FOR REVIEW	ST



ARCHITECT
BergstromARCHITECTS
 BERGSTROM ARCHITECTS PTY. LTD. (ABN 75 065 092 889)
 SUITE 103/3 EDEN STREET,
 NORTH SYDNEY NSW 2060
 Ph. 02.8920.1499 Fax. 02.8920.1599

PROJECT
**ALTERATIONS AND ADDITIONS
 TO ST MARYS RUGBY
 LEAGUE CLUB**

DRAWING
**PROPOSED ROOF
 PLAN**

SCALE	DWG. NO.	REV.
1:200@A1	DA-200	A

DATE: DEC 2016
 DRAWN BY: ST
 JOB NUMBER: 16-012

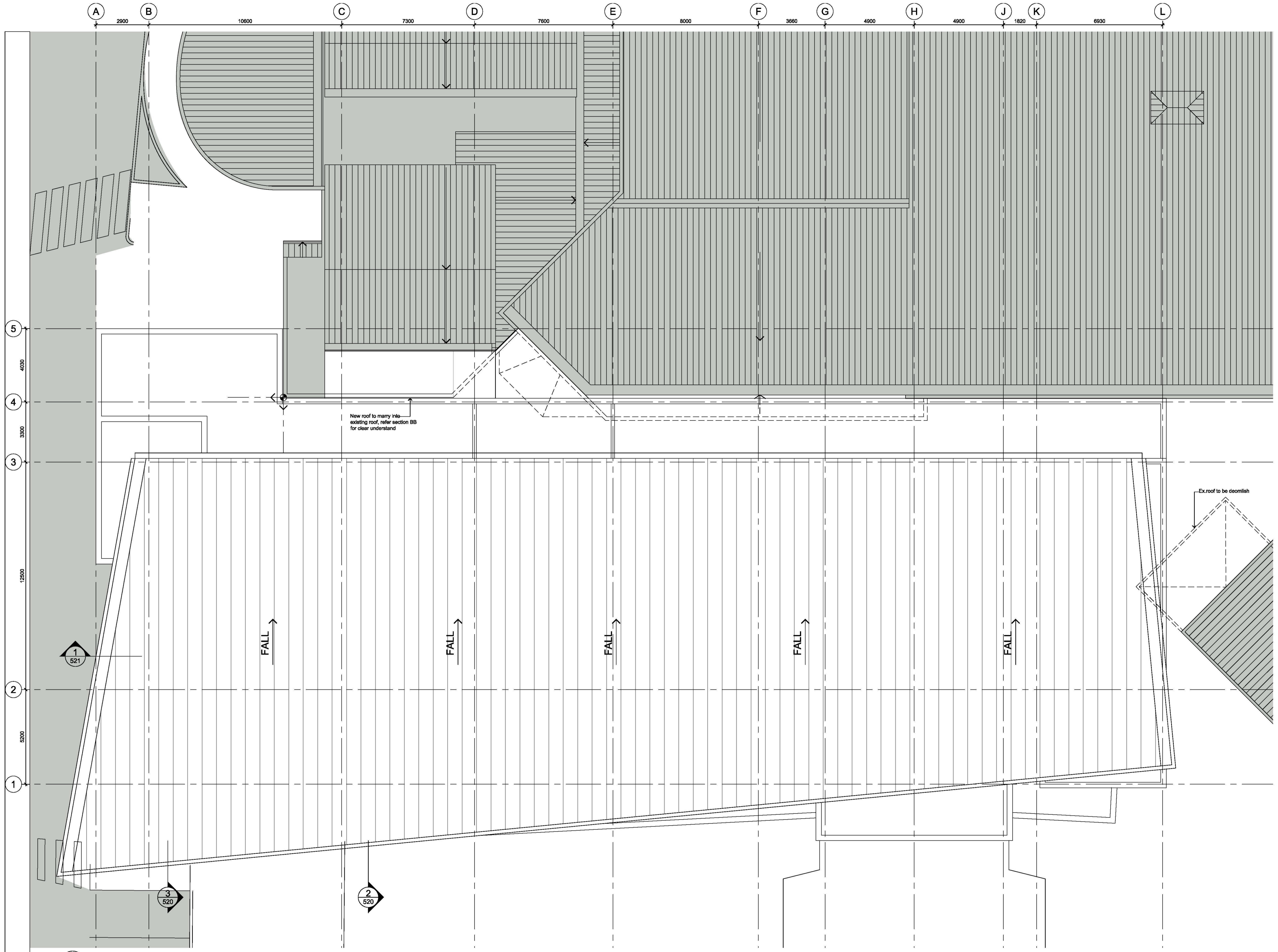

1 PLAN SCALE 1:100
 PROPOSED ROOF

FOR SECTION 4.55(1A) APPLICATION

This document should not be relied on or used in circumstances other than those for which it was originally prepared and for which BERGSTROM ARCHITECTS was commissioned. BERGSTROM ARCHITECTS accepts no responsibility for this document to any other party other than the person by whom it was commissioned.

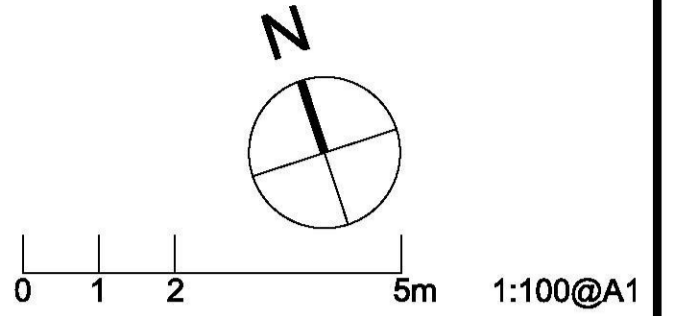

- GENERAL NOTES:**
- DO NOT SCALE OFF DRAWINGS. USE ONLY FIGURED DIMENSIONS.
 - ALL DIMENSIONS ARE TO BE VERIFIED ON SITE PRIOR TO COMMENCEMENT OF ANY WORK.
 - ANY DISCREPANCIES ARE TO BE BROUGHT TO THE ATTENTION OF BERGSTROM ARCHITECTS PTY LTD BEFORE COMMENCEMENT OF ANY WORK.
 - ALL DIMENSIONS ARE GIVEN IN MILLIMETRES EXCEPT LEVELS & DRAWINGS TO SCALE 1:500 AND SMALLER WHICH ARE IN METRES.
 - THIS DRAWING IS TO BE READ IN CONJUNCTION WITH RELEVANT CONSULTANTS DOCUMENTATION.
 - ALL DESIGNS, PRINTS & SPECIFICATIONS ARE THE PROPERTY OF BERGSTROM ARCHITECTS PTY LTD & MUST NOT BE ISSUED, USED OR REPRODUCED WITHOUT WRITTEN PERMISSION FROM BERGSTROM ARCHITECTS PTY LTD.

- CONSTRUCTION NOTES:**
- DRAWINGS ARE TO BE READ IN CONJUNCTION WITH THE ARCHITECTURAL SPECIFICATIONS AND SCHEDULES. STATEMENT OF ENVIRONMENTAL EFFECTS REFER TO ENGINEERS DRAWINGS & SPECIFICATIONS.
 - FOR ALL ELECTRICAL, HYDRAULIC & MECHANICAL WORK REFER TO THE RELEVANT ELECTRICAL, MECHANICAL & PLUMBING ENGINEERING DRAWINGS TO BE PREPARED BY AN APPROVED PROFESSIONAL ENGINEER. ELECTRICAL WORK IS TO BE INSTALLED IN ACCORDANCE WITH THE NATIONAL ELECTRICAL CODE (AS/NZS 3000:2018).
 - ALL BUILDING WORK IS TO BE CARRIED OUT IN ACCORDANCE WITH THE PROVISIONS OF THE BUILDING ACT 2016 & THE BUILDING REGULATIONS 2016.
 - ALL WORKS ARE TO BE COMPLETED TO THE SATISFACTION OF THE LOCAL COUNCIL. ALL WORKS TO BE COMPLETED TO THE SATISFACTION OF THE LOCAL COUNCIL. ALL WORKS TO BE COMPLETED TO THE SATISFACTION OF THE LOCAL COUNCIL.
 - ALL WORKS TO BE COMPLETED TO THE SATISFACTION OF THE LOCAL COUNCIL. ALL WORKS TO BE COMPLETED TO THE SATISFACTION OF THE LOCAL COUNCIL. ALL WORKS TO BE COMPLETED TO THE SATISFACTION OF THE LOCAL COUNCIL.
 - ALL WORKS TO BE COMPLETED TO THE SATISFACTION OF THE LOCAL COUNCIL. ALL WORKS TO BE COMPLETED TO THE SATISFACTION OF THE LOCAL COUNCIL. ALL WORKS TO BE COMPLETED TO THE SATISFACTION OF THE LOCAL COUNCIL.
 - ALL WORKS TO BE COMPLETED TO THE SATISFACTION OF THE LOCAL COUNCIL. ALL WORKS TO BE COMPLETED TO THE SATISFACTION OF THE LOCAL COUNCIL. ALL WORKS TO BE COMPLETED TO THE SATISFACTION OF THE LOCAL COUNCIL.

NO	DATE	DESCRIPTION	BY
A	10.04.18	ISSUED SECTION 4.55(1A)	ST
P2	15.02.18	RE ISSUED FOR REVIEW	ST
P1	07.02.18	ISSUED FOR REVIEW	ST



ARCHITECT
BergstromARCHITECTS
 BERGSTROM ARCHITECTS PTY. LTD. (ABN 75 085 092 889)
 SUITE 103/3 EDEN STREET,
 NORTH SYDNEY NSW 2060
 Ph. 02.8920.1499 Fax. 02.8920.1599

PROJECT
ALTERATIONS AND ADDITIONS TO ST MARYS RUGBY LEAGUE CLUB

DRAWING
ELEVATIONS

SCALE	DWG. NO.	REV.
1:100@A1	DA-500	A

DATE: DEC 2016
 DRAWN BY: ST
 JOB NUMBER: 16-012

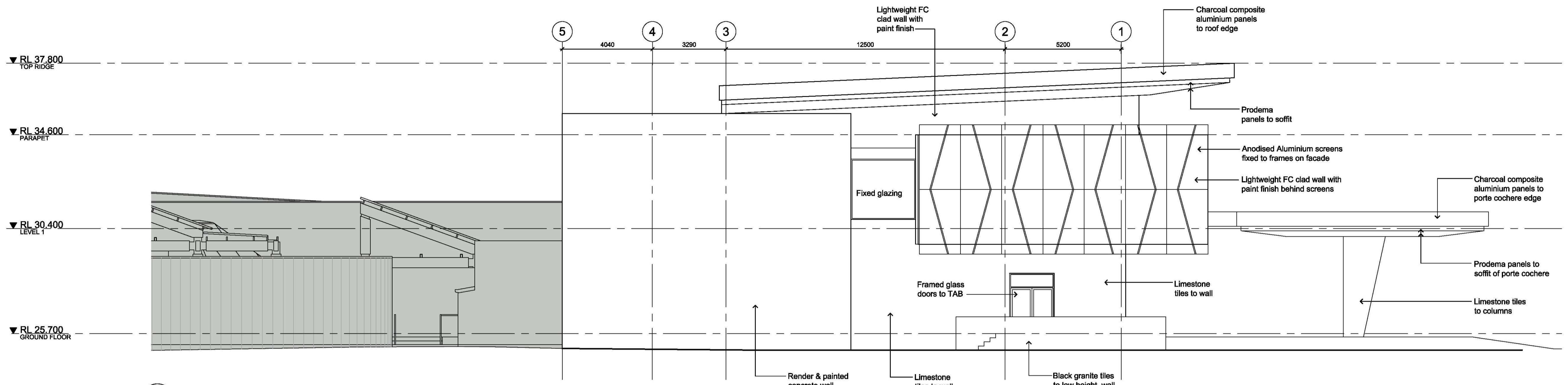

3 ELEVATION SCALE 1:100
 NORTH

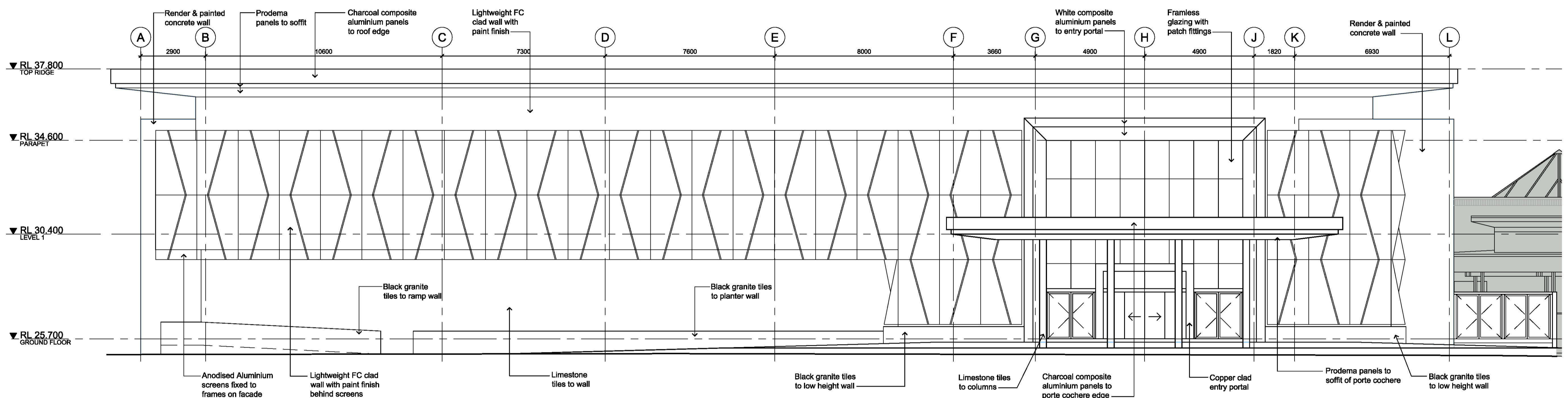

4 ELEVATION SCALE 1:100
 WEST

CONCEPT EXTERNAL FINISHES

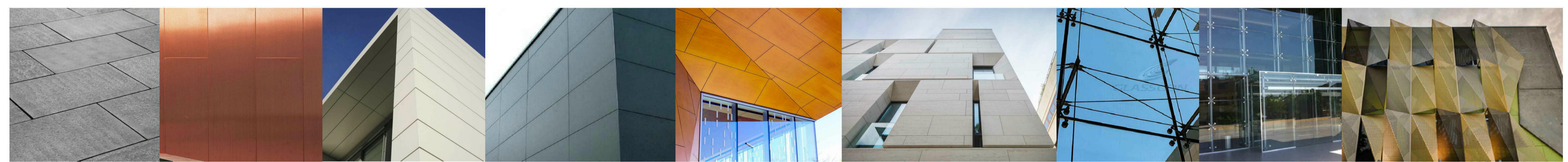

- Black granite tiles 600x300 brick pattern to low height wall & foot path
- Copper paneling with minimum exposed joints
- White aluminum composite paneling with minimum exposed joints to entry portal
- Charcoal aluminum composite paneling with expressed joints to u/s of roof & porte cochere
- Prodema soffit paneling with expressed joints to u/s of roof & porte cochere
- Lime stone tiles to walls. Two different sizes tiles 600x1200 & 200x1200 laid in random brick pattern similar to image
- Patch fitting & spider glazing to front entry
- Anodised aluminum perforated screen on framing fixed to external wall

FOR SECTION 4.55(1A) APPLICATION

This document should not be relied on or used in circumstances other than those for which it was originally prepared and for which BERGSTROM ARCHITECTS was commissioned. BERGSTROM ARCHITECTS accepts no responsibility for this document to any other party other than the person by whom it was commissioned.

PROJECT ADDRESS
ST MARYS RUGBY LEAGUE CLUB
 CORNER OF FORRESTER &
 BORONIA ROADS,
 ST MARYS, NSW 2760

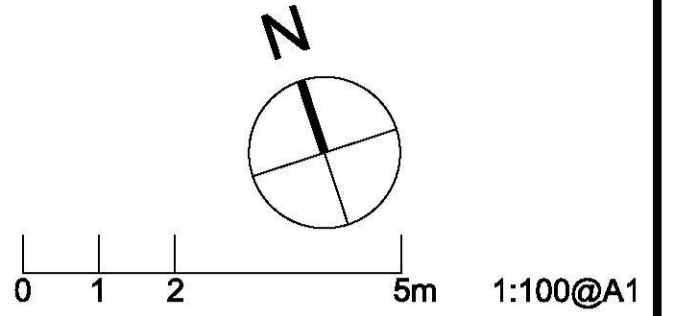

- GENERAL NOTES:**
- DO NOT SCALE OFF DRAWINGS. USE ONLY FIGURED DIMENSIONS.
 - ALL DIMENSIONS ARE TO BE VERIFIED ON SITE PRIOR TO COMMENCEMENT OF ANY WORK.
 - ANY DISCREPANCIES ARE TO BE BROUGHT TO THE ATTENTION OF BERGSTROM ARCHITECTS PTY LTD BEFORE COMMENCEMENT OF ANY WORK.
 - ALL DIMENSIONS ARE GIVEN IN MILLIMETRES EXCEPT LEVELS & DRAWINGS TO SCALE 1:500 AND SMALLER WHICH ARE IN METRES.
 - THIS DRAWING IS TO BE READ IN CONJUNCTION WITH RELEVANT CONSULTANTS DOCUMENTATION.
 - ALL DESIGNS, PRINTS & SPECIFICATIONS ARE THE PROPERTY OF BERGSTROM ARCHITECTS PTY LTD & MUST NOT BE ISSUED, USED OR REPRODUCED WITHOUT WRITTEN PERMISSION FROM BERGSTROM ARCHITECTS PTY LTD.

- D.A. NOTES:**
- DRAWINGS ARE TO BE READ IN CONJUNCTION WITH THE DEVELOPMENT APPLICATION FORM AND STATEMENT OF ENVIRONMENTAL EFFECTS.
 - THE NEW BUILDING WORK IS TO BE CARRIED OUT IN ACCORDANCE WITH THE PROVISIONS OF THE BCA.
 - ALL NEW BUILDING WORK IS TO BE CARRIED OUT IN ACCORDANCE WITH THE NOTICE OF DETERMINATION FOR THIS DEVELOPMENT APPLICATION.
 - DISABILITY ACCESS AND FACILITIES TO BE IN ACCORDANCE WITH AS 1428.1 AND AS 1428.4
 - THE PROPOSED WORKS WILL ADDRESS FIRE SAFETY MEASURES TO COMPLY WITH THE PERFORMANCE REQUIREMENTS OF THE BCA (EITHER DEEMED TO SATISFY OR ALTERNATIVE SOLUTIONS TO BE PREPARED BY A QUALIFIED FIRE ENGINEER).
 - ALL MEANS OF EGRESS, EMERGENCY LIGHTING, EXIT SIGNS, FIRE DOORS, FIRE HYDRANT SYSTEMS, FIRE HOSE REEL SYSTEMS, PORTABLE FIRE EXTINGUISHERS, SMOKE AND HEAT VENTS, SMOKE DETECTION, ALARM AND EXHAUST SYSTEM TO BE IN ACCORDANCE WITH THE BCA AND OTHER RELEVANT AUSTRALIAN STANDARDS.

A	10.04.18	ISSUED SECTION 4.55(1A)	ST
P2	15.02.18	RE ISSUED FOR REVIEW	ST
P1	07.02.18	ISSUED FOR REVIEW	ST



ARCHITECT
BergstromARCHITECTS
 BERGSTROM ARCHITECTS PTY. LTD. (ABN 75 065 092 869)
 SUITE 103/3 EDEN STREET,
 NORTH SYDNEY NSW 2060
 Ph. 02.8920.1499 Fax. 02.8920.1599

PROJECT
**ALTERATIONS AND ADDITIONS
 TO ST MARYS RUGBY
 LEAGUE CLUB**

DRAWING
ELEVATIONS

SCALE	DWG. NO.	REV.
1:100@A1	DA-501	A

DATE: DEC 2016
 DRAWN BY: ST
 JOB NUMBER: 16-012

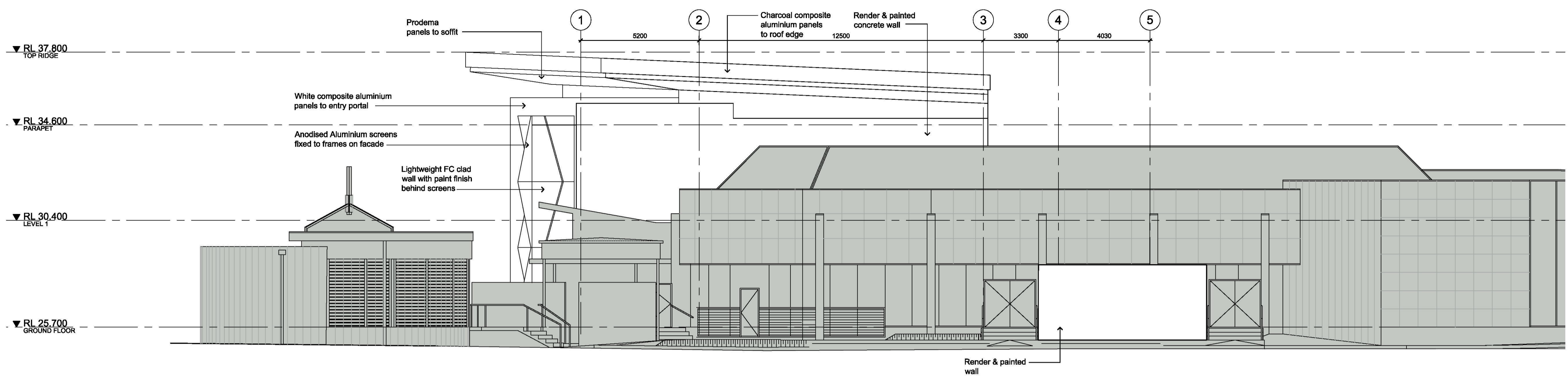

1 ELEVATION SCALE 1:100
 SOUTH

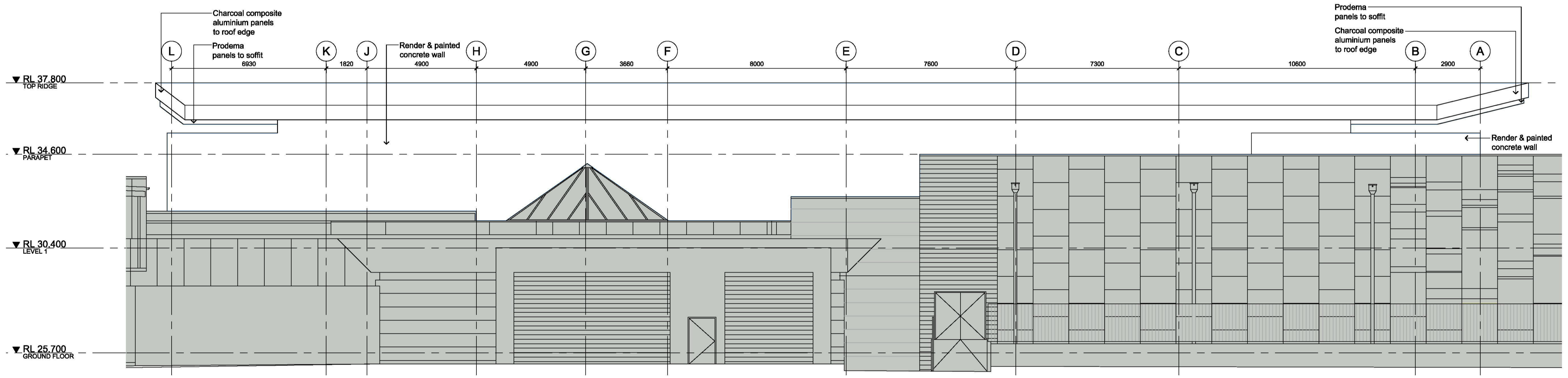

2 ELEVATION SCALE 1:100
 EAST

CONCEPT EXTERNAL FINISHES

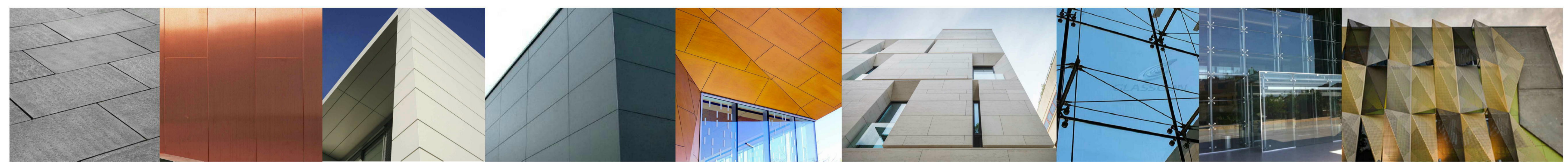

- Black granite tiles 600x300 brick pattern to low height wall & foot path
- Copper paneling with minimum exposed joints
- White aluminum composite paneling with minimum exposed joints to entry portal
- Charcoal aluminum composite paneling with expressed joints to roof, parapets & capping
- Prodeema soffit paneling with expressed joints to u/s of roof & porte cochere
- Lime stone tiles to walls. Two different sizes tiles 600x1200 & 200x1200 laid in random brick pattern similar to image
- Patch fitting & spider glazing to front entry
- Anodised aluminum perforated screen on framing fixed to external wall

FOR SECTION 4.55(1A) APPLICATION

This document should not be relied on or used in circumstances other than those for which it was originally prepared and for which BERGSTROM ARCHITECTS was commissioned. BERGSTROM ARCHITECTS accepts no responsibility for this document to any other party other than the person by whom it was commissioned.



1 VIEW 1 SCALE: NTS



2 VIEW 2 SCALE: NTS

PROJECT ADDRESS

ST MARYS RUGBY LEAGUE CLUB
CORNER OF FORRESTER &
BORONIA ROADS,
ST MARYS, NSW 2760

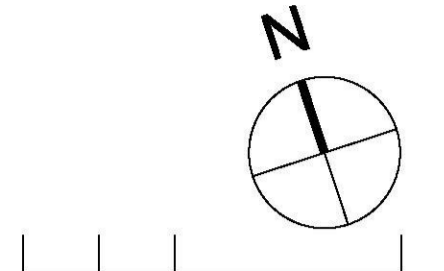

GENERAL NOTES:

1. DO NOT SCALE OFF DRAWINGS. USE ONLY FIGURED DIMENSIONS.
2. ALL DIMENSIONS ARE TO BE VERIFIED ON SITE PRIOR TO COMMENCEMENT OF ANY WORK.
3. ANY DISCREPANCIES ARE TO BE BROUGHT TO THE ATTENTION OF BERGSTROM ARCHITECTS PTY LTD BEFORE COMMENCEMENT OF ANY WORK.
4. ALL DIMENSIONS ARE GIVEN IN MILLIMETRES EXCEPT LEVELS & DRAWINGS TO SCALE 1:500 AND SMALLER WHICH ARE IN METRES.
5. THIS DRAWING IS TO BE READ IN CONJUNCTION WITH RELEVANT CONSULTANTS DOCUMENTATION.
6. ALL DESIGNS, PRINTS & SPECIFICATIONS ARE THE PROPERTY OF BERGSTROM ARCHITECTS PTY LTD & MUST NOT BE ISSUED, USED OR REPRODUCED WITHOUT WRITTEN PERMISSION FROM BERGSTROM ARCHITECTS PTY LTD.

D.A. NOTES:

1. DRAWINGS ARE TO BE READ IN CONJUNCTION WITH THE DEVELOPMENT APPLICATION FORM AND STATEMENT OF ENVIRONMENTAL EFFECTS.
2. THE NEW BUILDING WORK IS TO BE CARRIED OUT IN ACCORDANCE WITH THE PROVISIONS OF THE BCA.
3. ALL NEW BUILDING WORK IS TO BE CARRIED OUT IN ACCORDANCE WITH THE NOTICE OF DETERMINATION FOR THIS DEVELOPMENT APPLICATION.
4. DISABILITY ACCESS AND FACILITIES TO BE IN ACCORDANCE WITH AS 1428.1 AND AS 1428.4
5. THE PROPOSED WORKS WILL ADDRESS FIRE SAFETY MEASURES TO COMPLY WITH THE PERFORMANCE REQUIREMENTS OF THE BCA (EITHER DEEMED TO SATISFY OR ALTERNATIVE SOLUTIONS TO BE PREPARED BY A QUALIFIED FIRE ENGINEER).
6. ALL MEANS OF EGRESS, EMERGENCY LIGHTING, EXIT SIGNS, FIRE DOORS, FIRE HYDRANT SYSTEMS, FIRE HOSE REEL SYSTEMS, PORTABLE FIRE EXTINGUISHERS, SMOKE AND HEAT VENTS, SMOKE DETECTION, ALARM AND EXHAUST SYSTEM TO BE IN ACCORDANCE WITH THE BCA AND OTHER RELEVANT AUSTRALIAN STANDARDS.

A	10.04.18	ISSUED SECTION 4.55(1A)	ST
---	----------	-------------------------	----

REVISIONS



ARCHITECT
BergstromARCHITECTS
BERGSTROM ARCHITECTS PTY. LTD. (ABN 75 065 092 869)
SUITE 103/3 EDEN STREET,
NORTH SYDNEY NSW 2060
Ph. 02.8920.1499 Fax. 02.8920.1599

PROJECT
**ALTERATIONS AND ADDITIONS
TO ST MARYS RUGBY
LEAGUE CLUB**

DRAWING
3D RENDERINGS

SCALE	DWG. NO.	REV.
NTS	DA-550	A

DATE: DEC 2016
DRAWN BY: ST
JOB NUMBER: 16-012

FOR SECTION 4.55(1A) APPLICATION

This document should not be relied on or used in circumstances other than those for which it was originally prepared and for which BERGSTROM ARCHITECTS was commissioned. BERGSTROM ARCHITECTS accepts no responsibility for this document to any other party other than the person by whom it was commissioned.

PROJECT ADDRESS
ST MARYS RUGBY LEAGUE CLUB
 CORNER OF FORRESTER &
 BORONIA ROADS,
 ST MARYS, NSW 2760

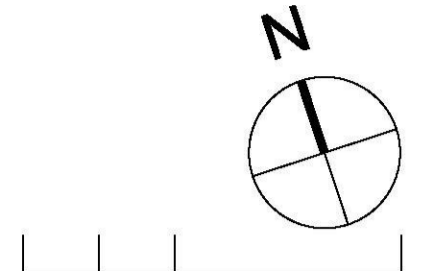

- LEGEND:-**
- - - EXTENT OF APPROVED BUILDING ENVELOPE
 - PROPOSED BUILDING ENVELOPE IN SECTION 96
 - PROPOSED INTERNAL CHANGES NOT CURRENTLY APPROVED

- GENERAL NOTES:**
1. DO NOT SCALE OFF DRAWINGS. USE ONLY FIGURED DIMENSIONS.
 2. ALL DIMENSIONS ARE TO BE VERIFIED ON SITE PRIOR TO COMMENCEMENT OF ANY WORK.
 3. ANY DISCREPANCIES ARE TO BE BROUGHT TO THE ATTENTION OF BERGSTROM ARCHITECTS PTY LTD BEFORE COMMENCEMENT OF ANY WORK.
 4. ALL DIMENSIONS ARE GIVEN IN MILLIMETRES EXCEPT LEVELS & DRAWINGS TO SCALE 1:500 AND SMALLER WHICH ARE IN METRES.
 5. THIS DRAWING IS TO BE READ IN CONJUNCTION WITH RELEVANT CONSULTANTS DOCUMENTATION.
 6. ALL DESIGNS, PRINTS & SPECIFICATIONS ARE THE PROPERTY OF BERGSTROM ARCHITECTS PTY LTD & MUST NOT BE ISSUED, USED OR REPRODUCED WITHOUT WRITTEN PERMISSION FROM BERGSTROM ARCHITECTS PTY LTD.

- D.A. NOTES:**
1. DRAWINGS ARE TO BE READ IN CONJUNCTION WITH THE DEVELOPMENT APPLICATION FORM AND STATEMENT OF ENVIRONMENTAL EFFECTS.
 2. THE NEW BUILDING WORK IS TO BE CARRIED OUT IN ACCORDANCE WITH THE PROVISIONS OF THE BCA.
 3. ALL NEW BUILDING WORK IS TO BE CARRIED OUT IN ACCORDANCE WITH THE NOTICE OF DETERMINATION FOR THIS DEVELOPMENT APPLICATION.
 4. DISABILITY ACCESS AND FACILITIES TO BE IN ACCORDANCE WITH AS 1428.1 AND AS 1428.4
 5. THE PROPOSED WORKS WILL ADDRESS FIRE SAFETY MEASURES TO COMPLY WITH THE PERFORMANCE REQUIREMENTS OF THE BCA (EITHER DEEMED TO SATISFY OR ALTERNATIVE SOLUTIONS TO BE PREPARED BY A QUALIFIED FIRE ENGINEER).
 6. ALL MEANS OF EGRESS, EMERGENCY LIGHTING, EXIT SIGNS, FIRE DOORS, FIRE HYDRANT SYSTEMS, FIRE HOSE REEL SYSTEMS, PORTABLE FIRE EXTINGUISHERS, SMOKE AND HEAT VENTS, SMOKE DETECTION, ALARM AND EXHAUST SYSTEM TO BE IN ACCORDANCE WITH THE BCA AND OTHER RELEVANT AUSTRALIAN STANDARDS.

REVISIONS	NO.	DATE	DESCRIPTION	BY
A	10.04.18	ISSUED SECTION 4.55(1A)	ST	
P2	20.03.18	ISSUED FOR COMMENT	TM	
P1	12.03.17	ISSUED FOR COMMENT	ST	



ARCHITECT
BergstromARCHITECTS
 BERGSTROM ARCHITECTS PTY. LTD. (ABN 75 065 092 889)
 SUITE 103/3 EDEN STREET,
 NORTH SYDNEY NSW 2060
 Ph. 02.8920.1499 Fax. 02.8920.1599

PROJECT
ALTERATIONS AND ADDITIONS TO ST MARYS RUGBY LEAGUE CLUB

DRAWING
APPROVED DA VS S96 ELEVATION & SECTION

SCALE	DWG. NO.	REV.
1:125@A1	DA-602	A

DATE: DEC 2016
 DRAWN BY: ST
 JOB NUMBER: 16-012

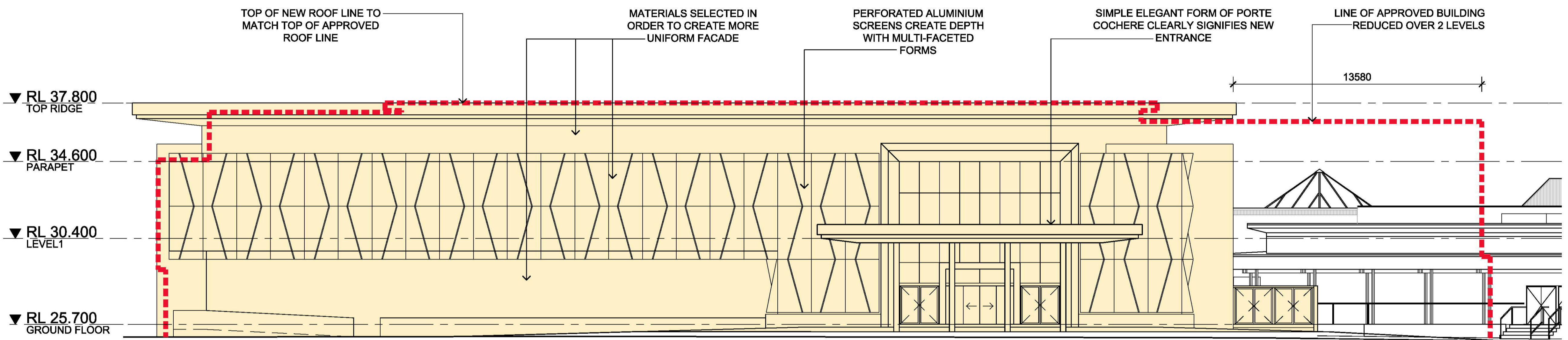

1 ELEVATION SCALE 1:125

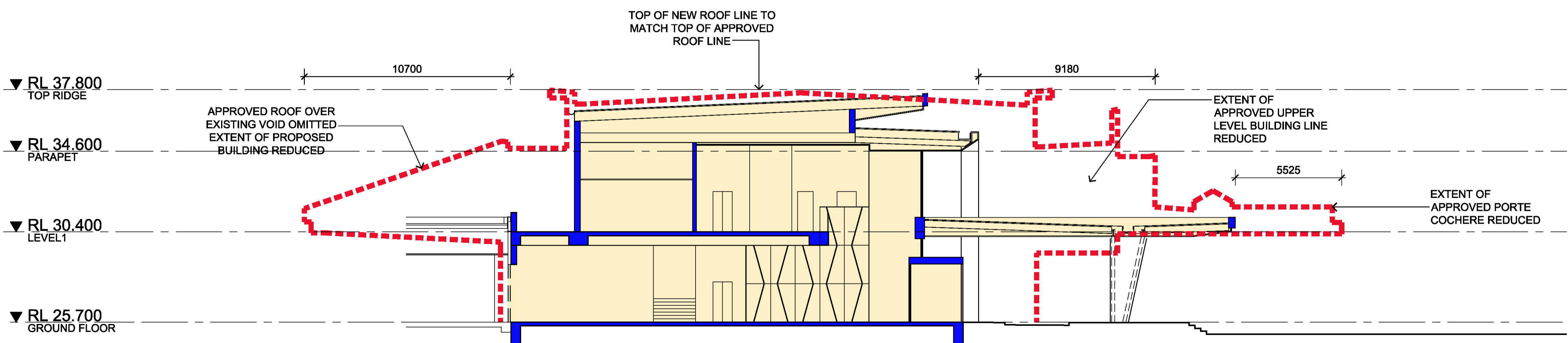

2 SECTION SCALE 1:125

FOR SECTION 4.55(1A) APPLICATION

This document should not be relied on or used in circumstances other than those for which it was originally prepared and for which BERGSTROM ARCHITECTS was commissioned. BERGSTROM ARCHITECTS accepts no responsibility for this document to any other party other than the person by whom it was commissioned.