

- KEY**
- 1. ADULT CHANGE WC
  - 2. ACCESS WC
  - 3. UNISEX WC
  - 4. AMBULANT WC
  - 5. CLEANERS CUPBOARD
  - 6. STORE 1
  - 7. STORE 2 (PUMP-ROOM)
  - 8. EDB CUPBOARD
  - 9. COMMS CUPBOARD
  - PERGOLA - - - - -

note All dimensions and levels are to be checked on site prior to the commencement of work. Figured dimensions are to be taken in preference to scaling. Discrepancies are to be reported to the architect for clarification prior to commencement. All drawings are to be read in conjunction with the specification and consultant requirements.	rev.	date	amendment	client	project	sheet	drawing no.
	A	9.12.2020	DA ISSUE	Penrith City Council	PENRITH CITY PARK	Amenities Floor Plan	DA-100
	B	30.04.2021	LEVELS, CONTEXT AND DOUBLE BRICK ADDED	LACOSTE + STEVENSON Architects Level 4, 69 Reservoir Street Surry Hills NSW 2010   T +612 9310 1555 www.l-s.com.au   Nominated Architect: David Stevenson NSW 6317	project no. 2003	scale bar 0 1 5	issued date 30.04.2021
					drawn AR	checked TL	sheet size 1:100 @ A3
							rev. B

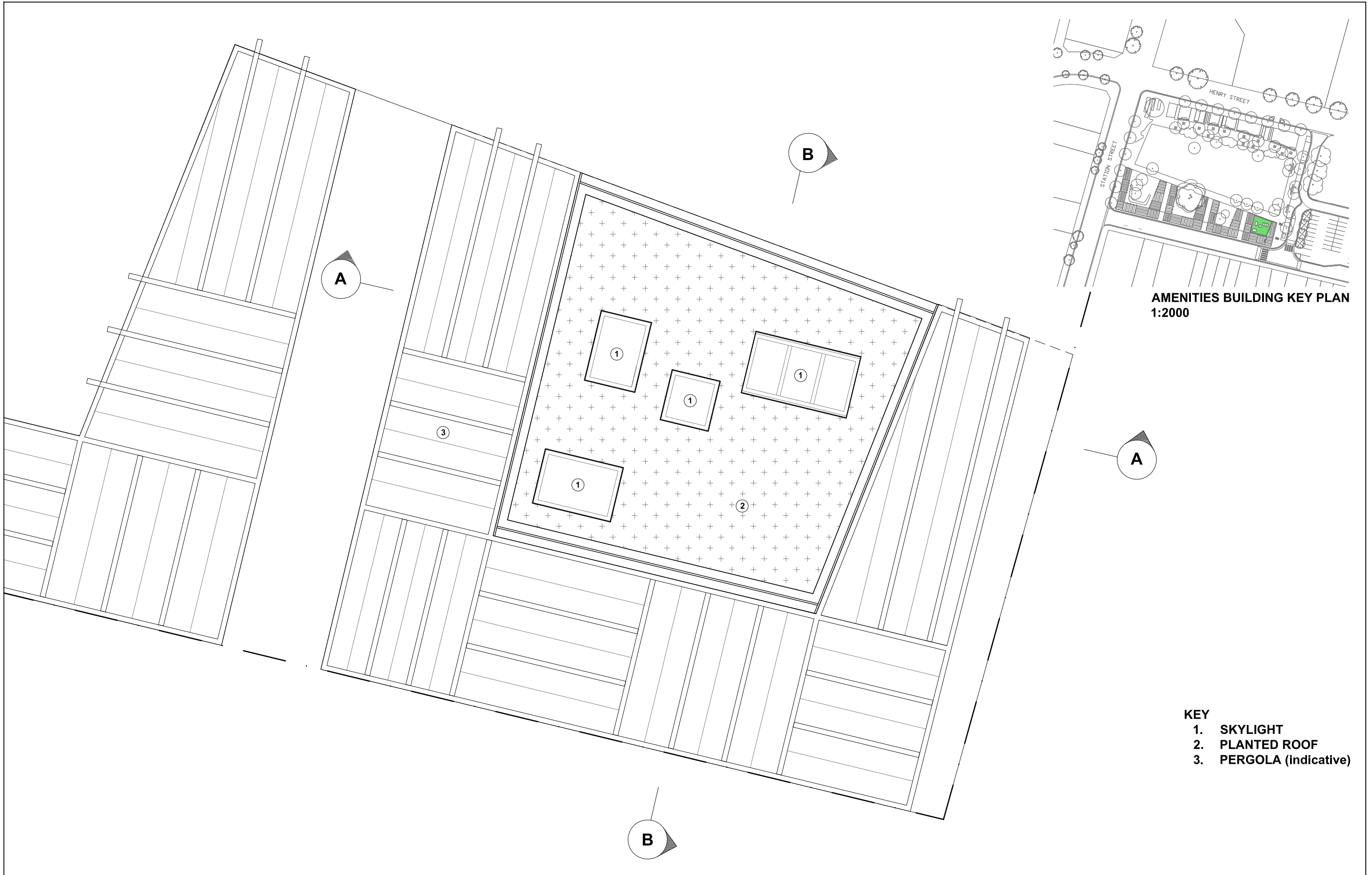

**AMENITIES BUILDING KEY PLAN  
1:2000**

- KEY**
- 1. SKYLIGHT
  - 2. PLANTED ROOF
  - 3. PERGOLA (indicative)

note <small>All dimensions and levels are to be checked on site prior to the commencement of work. Figured dimensions are to be taken in preference to scaling. Discrepancies are to be reported to the architect for clarification prior to commencement. All drawings are to be read in conjunction with the specification and consultant requirements.</small>	rev.	date	amendment	client	project				sheet	drawing no.	
	A	9.12.2020	DA ISSUE	<b>Penrith City Council</b>	<b>PENRITH CITY PARK</b>				<b>Amenities Roof Plan</b>	<b>DA-110</b>	
				LACOSTE + STEVENSON Architects Level 4, 69 Reservoir Street Surry Hills NSW 2010   T +612 9310 1555 www.l-s.com.au   Nominated Architect: David Stevenson NSW 6317	project no.	drawn	checked	sheet size	scale bar	issued date	rev.
					2003	AR	TL	1:100 @ A3	0 1 5	9.12.2020	A

▽ RL 33.46  
 ▽ RL 32.05  
 ▽ RL 31.55  
 ▽ RL 28.15

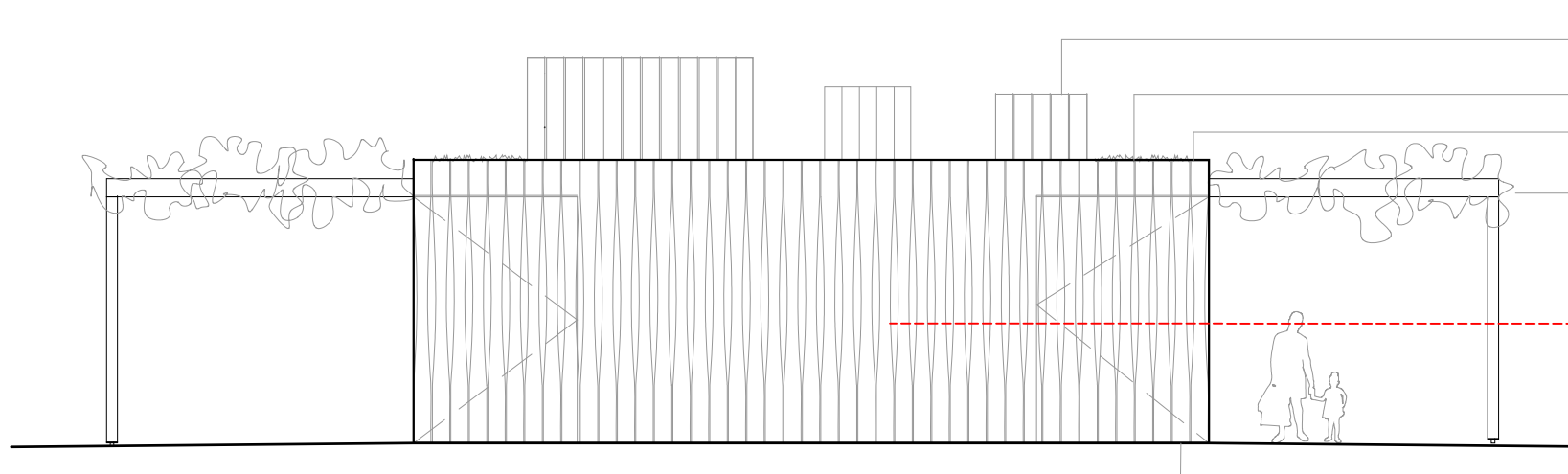

SKYLIGHTS CLAD IN VERTICAL TIMBER BOARDS  
 PLANTED ROOF  
 SHAPED TIMBER BOARDS WITH 110 OPENINGS FOR NATURAL VENTILATION  
 PERGOLA TO JMD DESIGN

OPENINGS IN TIMBER SCREEN VARY IN SIZE FROM 25 TO 120mm **B**

FLUSH DOORS CLAD IN VERTICAL TIMBER BOARDS; SHOWN CLOSED  
 MAINTAINED OPEN DURING HOURS OF OPERATION **B**

**Northern Elevation**

▽ RL 33.26  
 ▽ RL 32.05  
 ▽ RL 31.55  
 ▽ RL 28.15

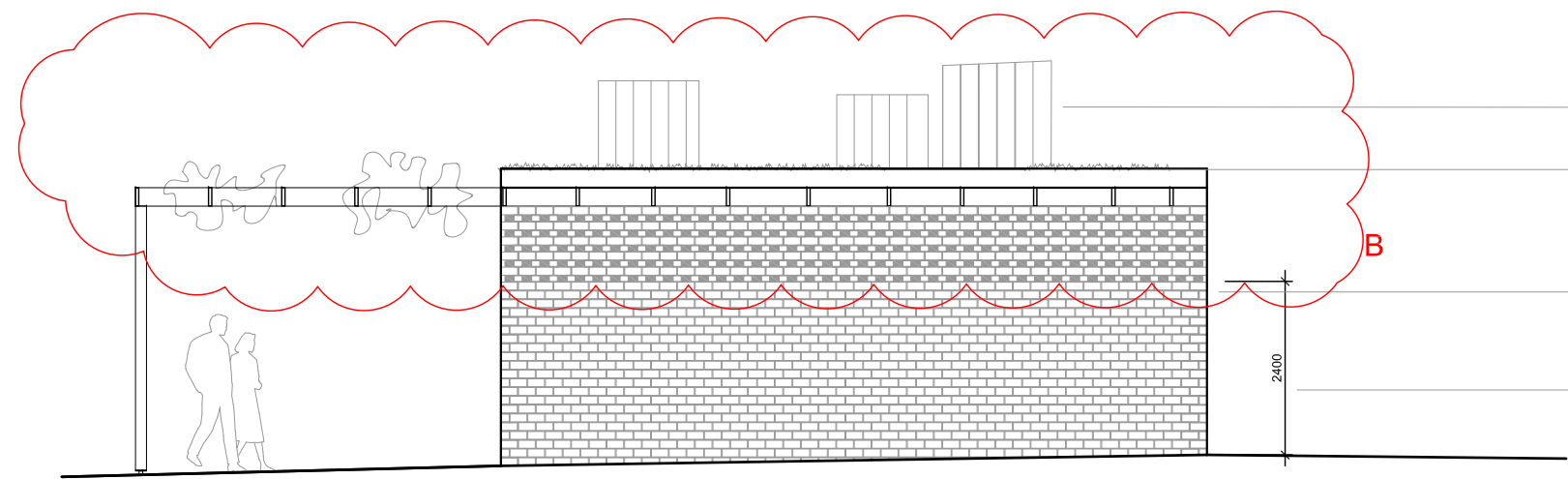

SKYLIGHTS CLAD IN VERTICAL TIMBER BOARD  
 PLANTED ROOF  
 DOUBLE BRICK SCREEN WALL WITH HIT AND MISS BRICKS FOR NATURAL VENTILATION  
 ALL BRICK OPENINGS ABOVE 2.4m

**Eastern Elevation**

note All dimensions and levels are to be checked on site prior to the commencement of work. Figured dimensions are to be taken in preference to scaling. Discrepancies are to be reported to the architect for clarification prior to commencement. All drawings are to be read in conjunction with the specification and consultant requirements.	rev.	date	amendment	client	project				sheet	drawing no.	
	A B	9.12.2020 12.05.2021	DA ISSUE NOTES ADDED AND ELEVATIONS AMENDED	<b>Penrith City Council</b>	<b>PENRITH CITY PARK</b>				<b>Amenities Elevation - North and East</b>	<b>DA-200</b>	
				LACOSTE + STEVENSON Architects Level 4, 69 Reservoir Street Surry Hills NSW 2010   T +612 9310 1555 www.l-s.com.au   Nominated Architect: David Stevenson NSW 6317	project no.	drawn	checked	sheet size	scale bar	issued date	rev.
					2003	SS	AR	1:100 @ A3	0 1 5	12.05.2021	B

▽ RL 33.25  
 ▽ RL 32.05  
 ▽ RL 31.55  
 ▽ RL 28.15

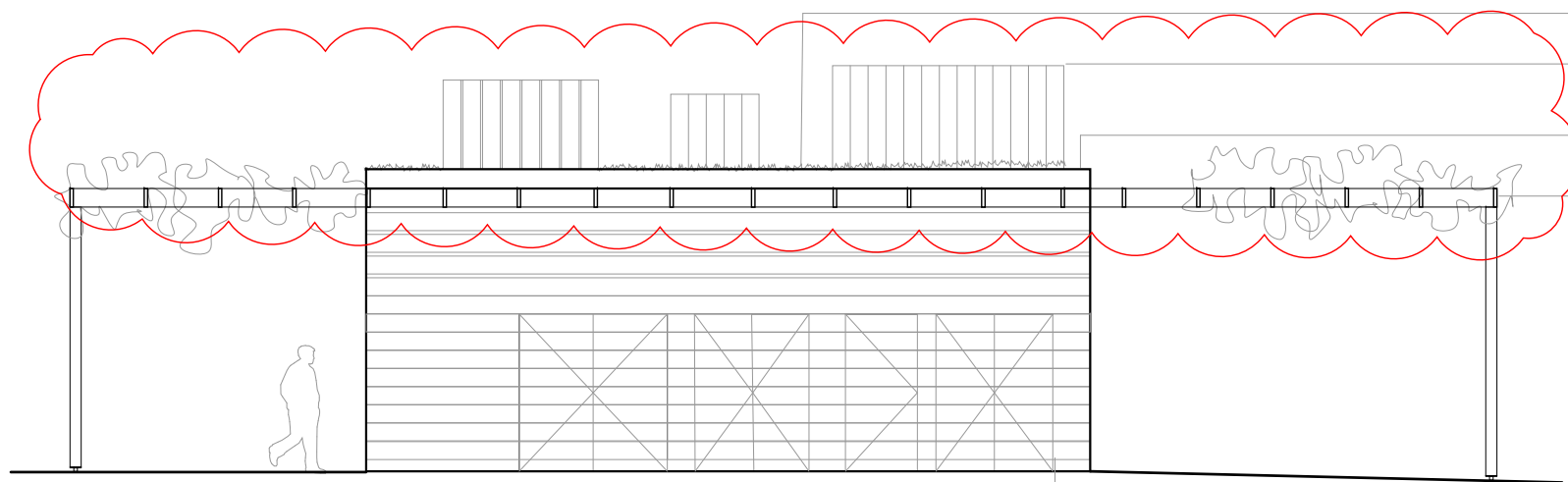

PLANTED ROOF  
 SKYLIGHTS CLAD IN VERTICAL TIMBER BOARDS  
 HORIZONTAL TIMBER CLADDING  
 PERGOLA TO JMD DESIGN  
 FLUSH DOORS CLAD IN HORIZONTAL TIMBER BOARD; SHOWN CLOSED

**Southern Elevation**

▽ RL 33.55  
 ▽ RL 32.05  
 ▽ RL 28.15

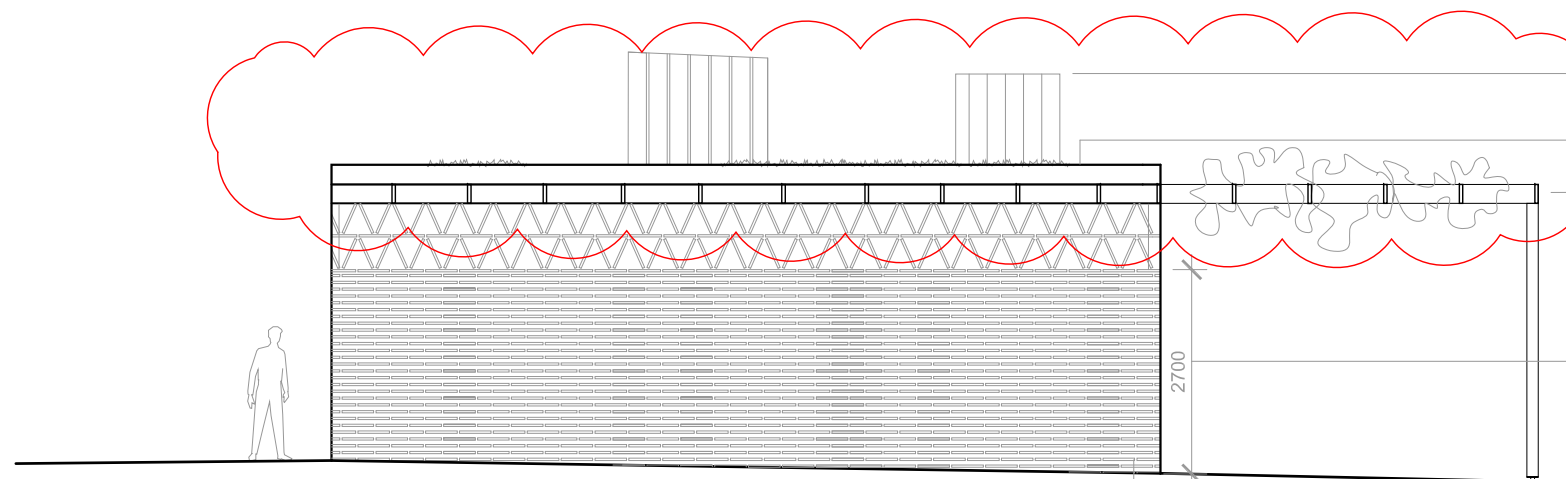

SKYLIGHTS CLAD IN VERTICAL TIMBER BOARD  
 PLANTED ROOF  
 PERGOLA TO JMD DESIGN  
 ALL TILE OPENINGS ABOVE 2.7m  
 SALVAGED TERRACOTTA TILE SCREEN WALL

**Western Elevation**

note All dimensions and levels are to be checked on site prior to the commencement of work. Figured dimensions are to be taken in preference to scaling. Discrepancies are to be reported to the architect for clarification prior to commencement. All drawings are to be read in conjunction with the specification and consultant requirements.	rev.	date	amendment	client	project				sheet	drawing no.	
	A B	9.12.2020 30.04.2021	DA ISSUE NOTES ADDED AND ELEVATIONS AMENDED	<b>Penrith City Council</b>	<b>PENRITH CITY PARK</b>				<b>Amenities Elevation - South and West</b>	<b>DA-201</b>	
				LACOSTE + STEVENSON Architects Level 4, 69 Reservoir Street Surry Hills NSW 2010   T +612 9310 1555 www.l-s.com.au   Nominated Architect: David Stevenson NSW 6317	project no.	drawn	checked	sheet size	scale bar	issued date	rev.
					2003	SS	AR	1:100 @ A3	0 1 5	30.04.2021	B

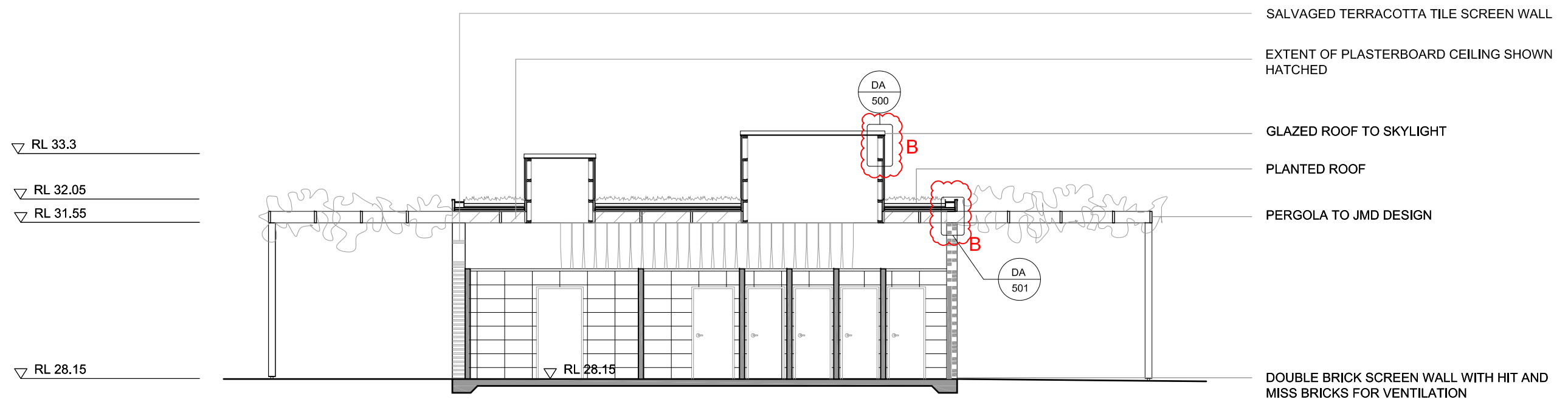

**Section AA - East West**

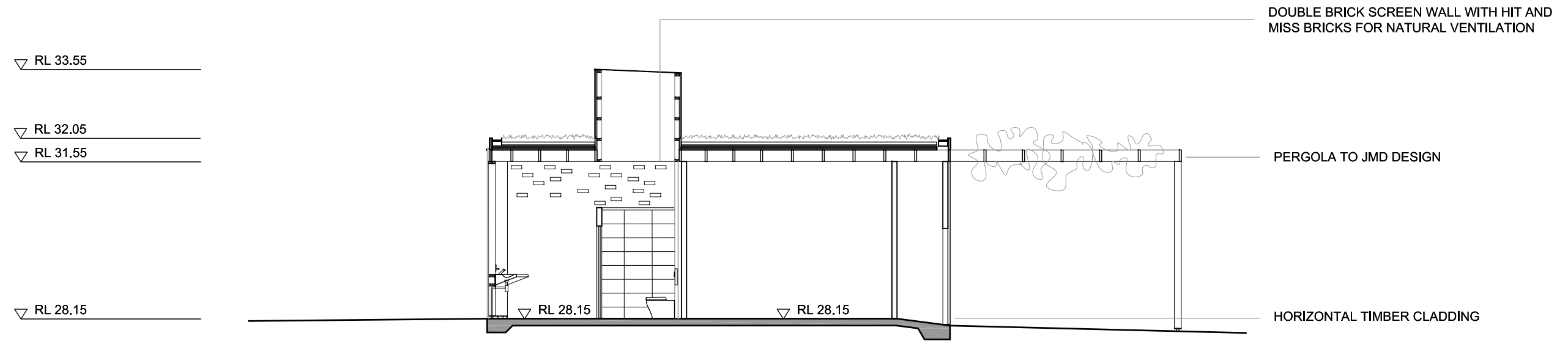

**Section BB - North South**

note <small>All dimensions and levels are to be checked on site prior to the commencement of work. Figured dimensions are to be taken in preference to scaling. Discrepancies are to be reported to the architect for clarification prior to commencement. All drawings are to be read in conjunction with the specification and consultant requirements.</small>	rev.	date	amendment	client	project				sheet	drawing no.	
	A B	9.12.2020 30.04.2021	DA ISSUE DETAIL BUBBLES ADDED	<b>Penrith City Council</b>	<b>PENRITH CITY PARK</b>				<b>Amenities Sections</b>	<b>DA-300</b>	
				LACOSTE + STEVENSON Architects Level 4, 69 Reservoir Street Surry Hills NSW 2010   T +612 9310 1555 www.l-s.com.au   Nominated Architect: David Stevenson NSW 6317	project no.	drawn	checked	sheet size	scale bar	issued date	rev.
					2003	AR	TL	1:100 @ A3	0 1 5	30.04.2021	B



SALVAGED TILES FROM SITE



RUSHCUTTERS BAY PARK PUBLIC AMENITIES BY LACOSTE + STEVENSON FOR THE CITY OF SYDNEY

**TIMBER**

FRONT ENTRY WALL WITH SHAPED TIMBER BOARDS ARRANGED VERTICALLY WITH OPENINGS FOR VENTILATION

**TERRACOTTA**

TILED SCREEN WALL WITH GAPS BETWEEN TERRACOTTA TILES FOR VENTILATION

TERRACOTTA TILES TO BE SALVAGED FROM SITE

**TIMBER**

REAR ENTRY WALL WITH HORIZONTAL TIMBER CLADDING

HARDWOOD TO BE SALVAGED FROM SITE WHERE POSSIBLE



RUSHCUTTERS BAY PARK PUBLIC AMENITIES BY LACOSTE + STEVENSON FOR THE CITY OF SYDNEY

SALVAGED HARDWOOD FROM SITE

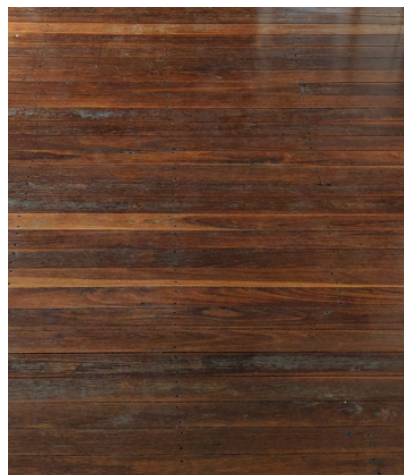

**BRICK**

DOUBLE BRICK SCREEN WALL WITH HIT AND MISS BRICK PATTERN FOR VENTILATION

BRICKS TO BE SALVAGED FROM SITE

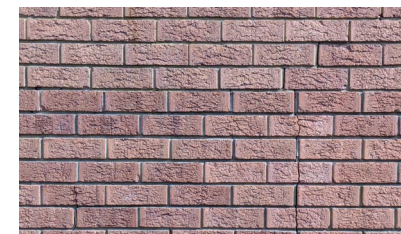
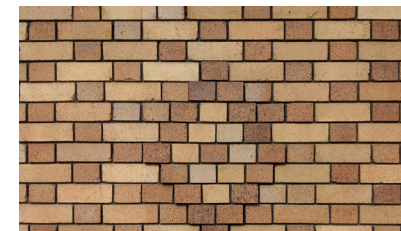
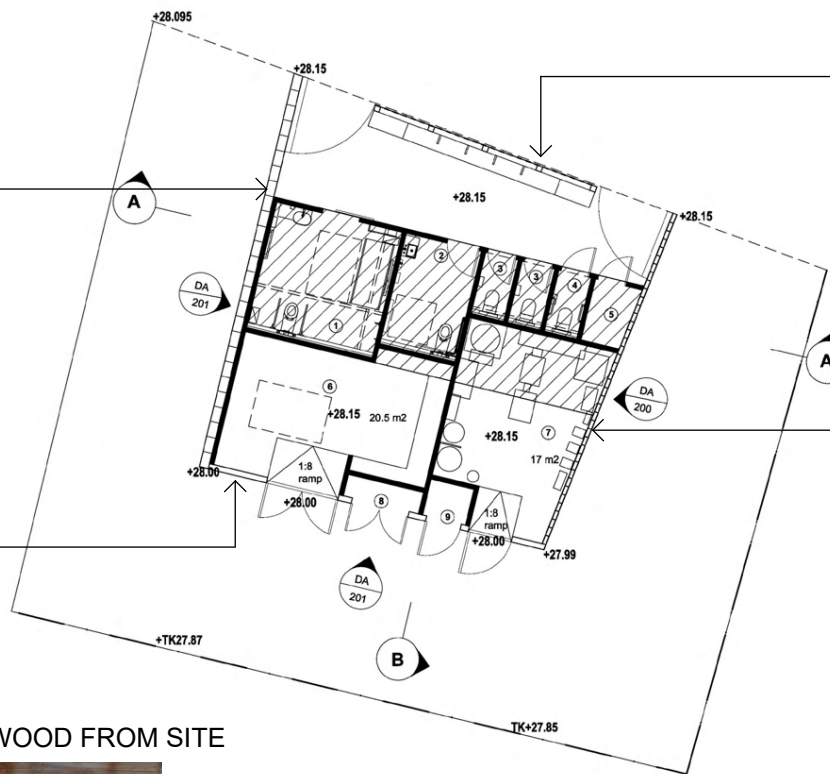

SALVAGED BRICK FROM SITE

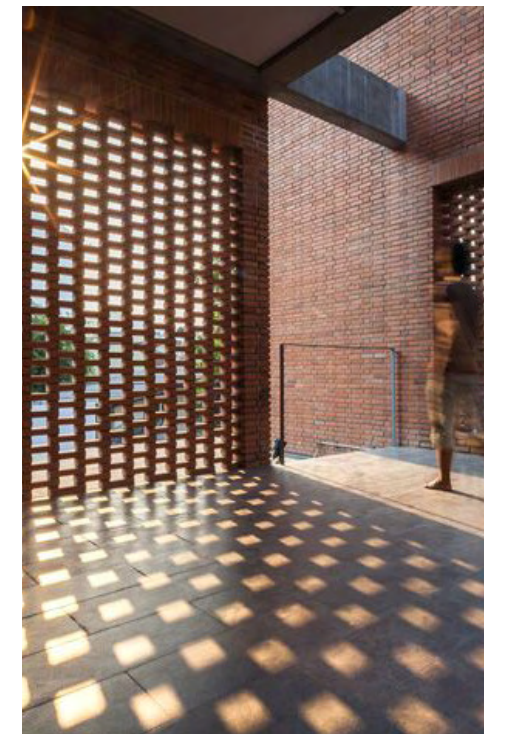

note	rev.	date	amendment	client	project	sheet	drawing no.
<small>All dimensions and levels are to be checked on site prior to the commencement of work. Figured dimensions are to be taken in preference to scaling. Discrepancies are to be reported to the architect for clarification prior to commencement. All drawings are to be read in conjunction with the specification and consultant requirements.</small>	A	9.12.2020	DA ISSUE	<b>Penrith City Council</b> LACOSTE + STEVENSON Architects Level 4, 69 Reservoir Street Surry Hills NSW 2010   T +612 9310 1555 www.l-s.com.au   Nominated Architect: David Stevenson NSW 6317	<b>PENRITH CITY PARK</b> project no. 2003 drawn SS checked TL sheet size NTS @ A3	<b>Materials and Precedents</b> scale bar 0 1 5 N	<b>DA-400</b> issued date 29.04.2021 rev. B
	B	29.04.2021	NOTES ADDED AND IMAGES AMENDED				

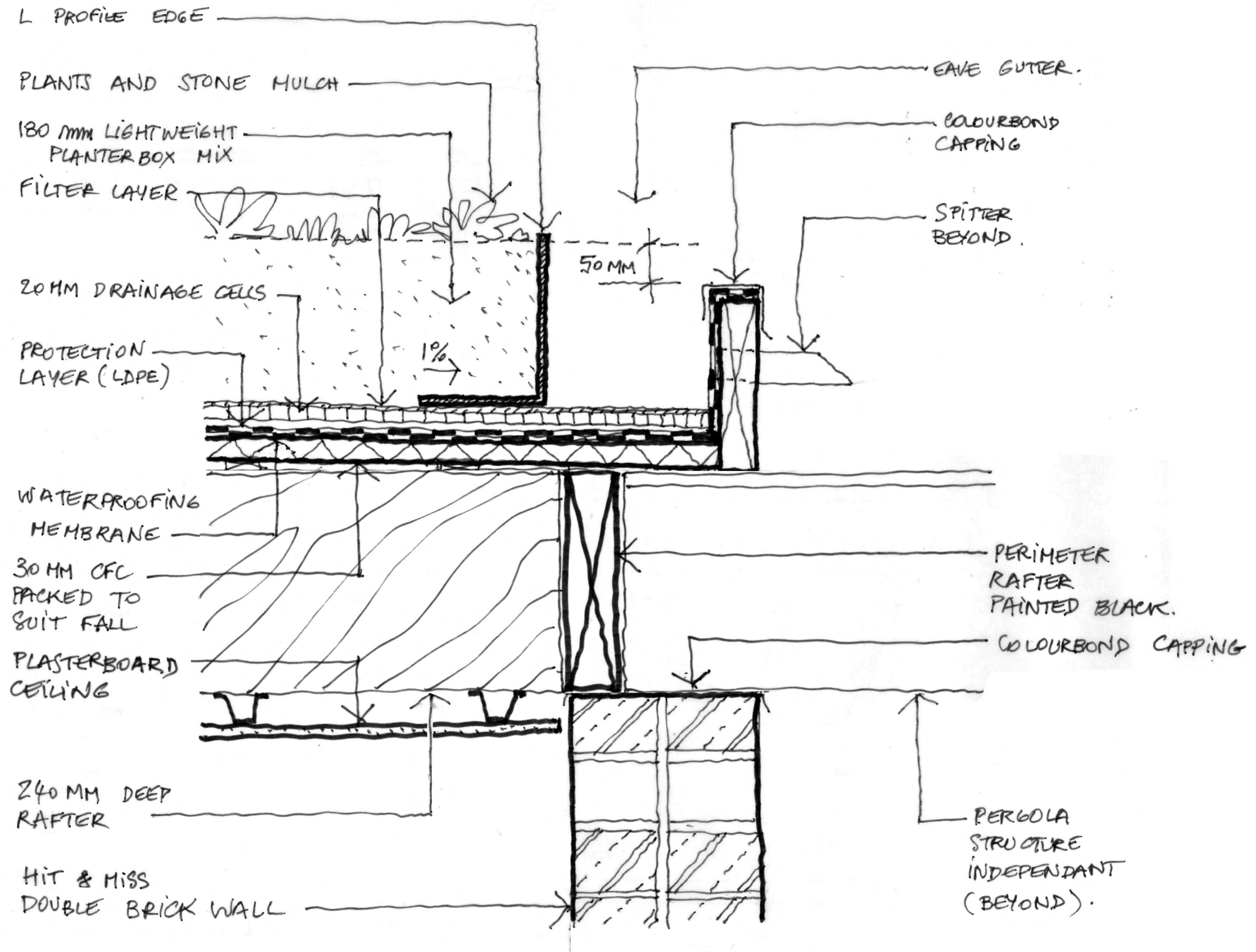

**TYPICAL EAVES GUTTER DETAIL**

<small>note</small> All dimensions and levels are to be checked on site prior to the commencement of work. Figured dimensions are to be taken in preference to scaling. Discrepancies are to be reported to the architect for clarification prior to commencement. All drawings are to be read in conjunction with the specification and consultant requirements.	<small>rev.</small> A	<small>date</small> 30.4.2021	<small>amendment</small> DA COMPLEMENT INFORMATION ISSUE	<small>client</small> <b>Penrith City Council</b>	<small>project</small> <b>PENRITH CITY PARK</b>				<small>sheet</small> <b>TYPICAL EAVES GUTTER DETAIL</b>	<small>drawing no.</small> <b>DA-500</b>
	<small>LACOSTE + STEVENSON Architects</small> Level 4, 69 Reservoir Street Surry Hills NSW 2010   T +612 9310 1555 www.l-s.com.au   Nominated Architect: David Stevenson NSW 6317				<small>project no.</small> 2003	<small>drawn</small> TL	<small>checked</small> DS	<small>sheet size</small> 1:5 @ A3	<small>scale bar</small>	<small>issued date</small> 26.4.2021

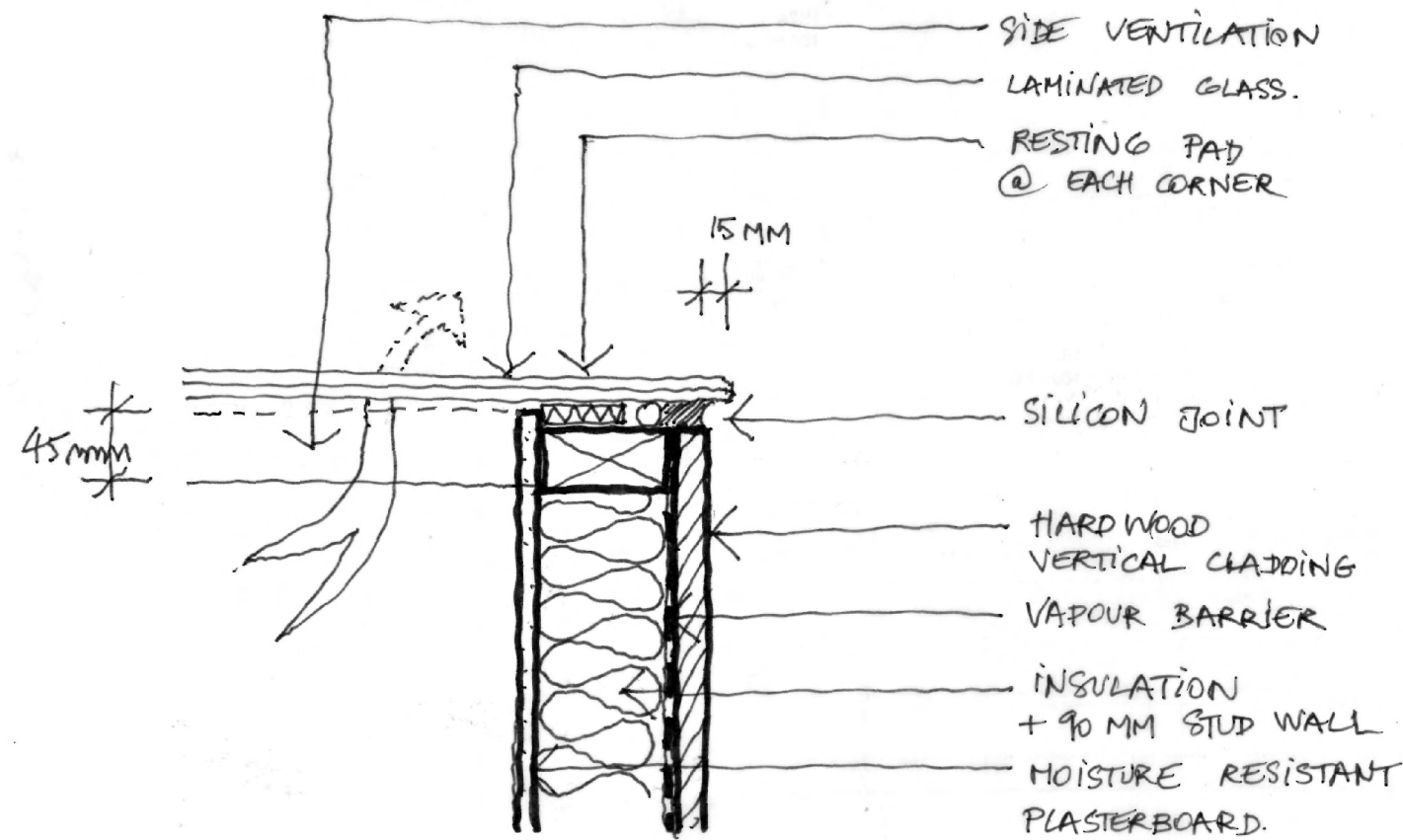

TYPICAL SKYLIGHT DETAIL

note All dimensions and levels are to be checked on site prior to the commencement of work. Figured dimensions are to be taken in preference to scaling. Discrepancies are to be reported to the architect for clarification prior to commencement. All drawings are to be read in conjunction with the specification and consultant requirements.	rev.	date	amendment	client	project				sheet	drawing no.	
	A	30.4.2021	DA COMPLEMENT INFORMATION ISSUE	<b>Penrith City Council</b>	<b>PENRITH CITY PARK</b>				<b>TYPICAL SKYLIGHT DETAIL</b>	<b>DA-501</b>	
				LACOSTE + STEVENSON Architects Level 4, 69 Reservoir Street Surry Hills NSW 2010   T +612 9310 1555 www.l-s.com.au   Nominated Architect: David Stevenson NSW 6317	project no.	drawn	checked	sheet size	scale bar	issued date	rev.
					2003	TL	DS	1:5 @ A3		26.4.2021	A