

**NOT FOR CONSTRUCTION**

THIS DRAWING MAY BE PREPARED IN COLOUR AND MAY BE INCOMPLETE IF COPIED

\\corp.plawm.net\NCP\Projects\PS11235\_Links\_Road\_Extensd4\_WPB\MCA\DRG\PS11235-RD-DRG-00021.dwg

DOCUMENT NUMBER / NAME <b>PS11235-RD-DRG-00021</b>		DESIGN LOT CODE	DESIGN MODEL FILE(S) USED FOR DOCUMENTATION OF THIS DRAWING		PLOT DATE / TIME 22 November 2018 - 9:01:32 AM		PLOT BY Thrower, Ryan		CLIENT	PENRITH CITY COUNCIL (PCC) LINKS ROAD LINKS ROAD EXTENSION FROM THE DUNHEVED PRECINCT TO CHRISTIE STREET ROAD ALIGNMENT AND DETAIL TYPICAL CROSS SECTIONS SHEET No. 1 OF 1		A3						
EXTERNAL REFERENCE FILES	REV 1	DATE 22.11.18	AMENDMENT / REVISION DESCRIPTION ISSUE FOR DEVELOPMENT APPLICATION APPROVAL	WVR No.	APPROVAL	SCALES ON A3 SIZE DRAWING	DRAWINGS / DESIGN PREPARED BY			PREPARED FOR TBC	RMS REGISTRATION No.	TBC						
						 SCALE 1:100m	 Level 27, 680 George Street, Sydney GPO Box 5394, NSW 2001, Australia Tel: +61 2 9272 5100 Fax: +61 2 9272 5101 wsp.com				DRAWN RYAN THROWER 22.11.18	DRG CHECK CLAUDIO BIDART 22.11.18	DESIGN JACINTA HALIM 22.11.18	DESIGN CHECK ANURAG RAJPUL 22.11.18	DESIGN MNGR ALISTAIR KELLY 22.11.18	PROJECT MNGR JAMES WALLIS 22.11.18	ISSUE STATUS DEVELOPMENT APPLICATION	EDMS No.



UTILITY INFORMATION SHOWN ON THE DRAWINGS DOES NOT DEPICT ANY MORE THAN THE PRESENCE OF A SERVICE, BASED ON AVAILABLE DOCUMENTARY EVIDENCE. THE PRESENCE OF A UTILITY SERVICE, ITS SIZE AND LOCATION SHOULD BE CONFIRMED BY FIELD INSPECTION, PRIOR TO THE COMMENCEMENT OF ROADWORKS AND THE RELEVANT UTILITY PLANS OBTAINED BY DIALLING 1100 OR FAX 1300 652 077 (DIAL BEFORE YOU DIG). CAUTION SHOULD BE EXERCISED WHEN WORKING IN THE VICINITY OF ALL UTILITY SERVICES.

**NOTES**

1. ALL DIMENSION IN METERS UNLESS SPECIFIED OTHERWISE.
2. FOR GENERAL NOTES REFER TO DRAWING GE-DRG-00010.
3. GENERAL ARRANGEMENT PLAN DRAWINGS TO BE READ IN CONJUNCTION WITH SUPPORTING TYPICAL SECTIONS AND DESIGN REPORT.
4. FOR PROPOSED DRAINAGE DESIGN REFER TO DRAINAGE DESIGN PACKAGE (SM).
5. FOR PROPOSED PAVEMENT DESIGN REFER TO PAVEMENT DESIGN PACKAGE (PV).
5. FOR PROPERTY ACQUISITION PLANS DESIGN REFER TO PROPERTY WORKS PACKAGE (PW).
6. FOR SEDIMENT AND EROSION CONTROL DESIGN REFER TO SEDIMENT AND EROSION CONTROL DESIGN PACKAGE (EV).
7. FOR UTILITIES STRATEGY REFER TO UTILITIES PACKAGE (UT).
8. FOR TRAFFIC SIGNAL DESIGN REFER TO TRAFFIC SIGNALS DESIGN PACKAGE (TS).
9. EXISTING LINEMARKING NOT INCLUDED IN SURVEY.

**GENERAL LEGEND**

- EXISTING CADASTRAL BOUNDARY
- DESIGN (WSP)
- EXISTING PAVEMENT
- PROPOSED STREET LIGHTING
- SIGN POST
- SIGN
- R5-400(R)

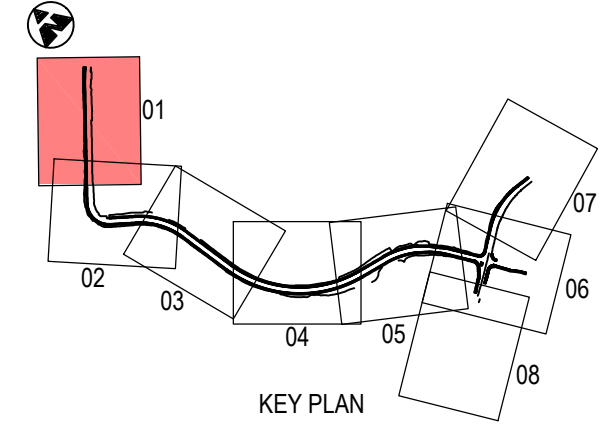
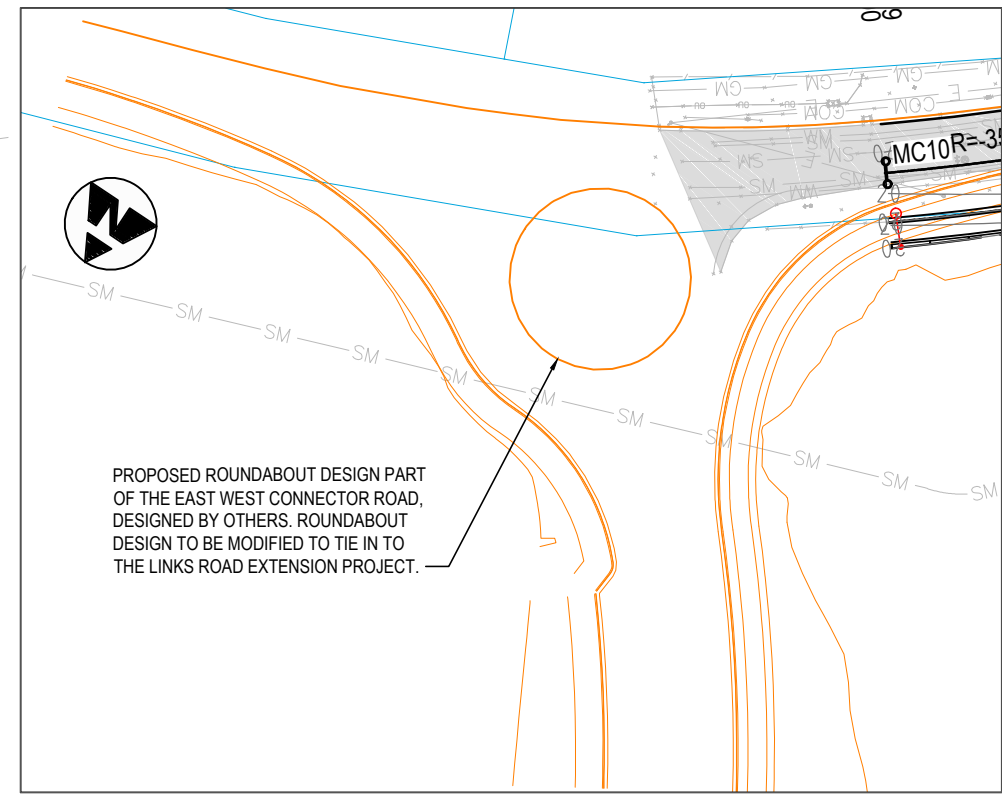
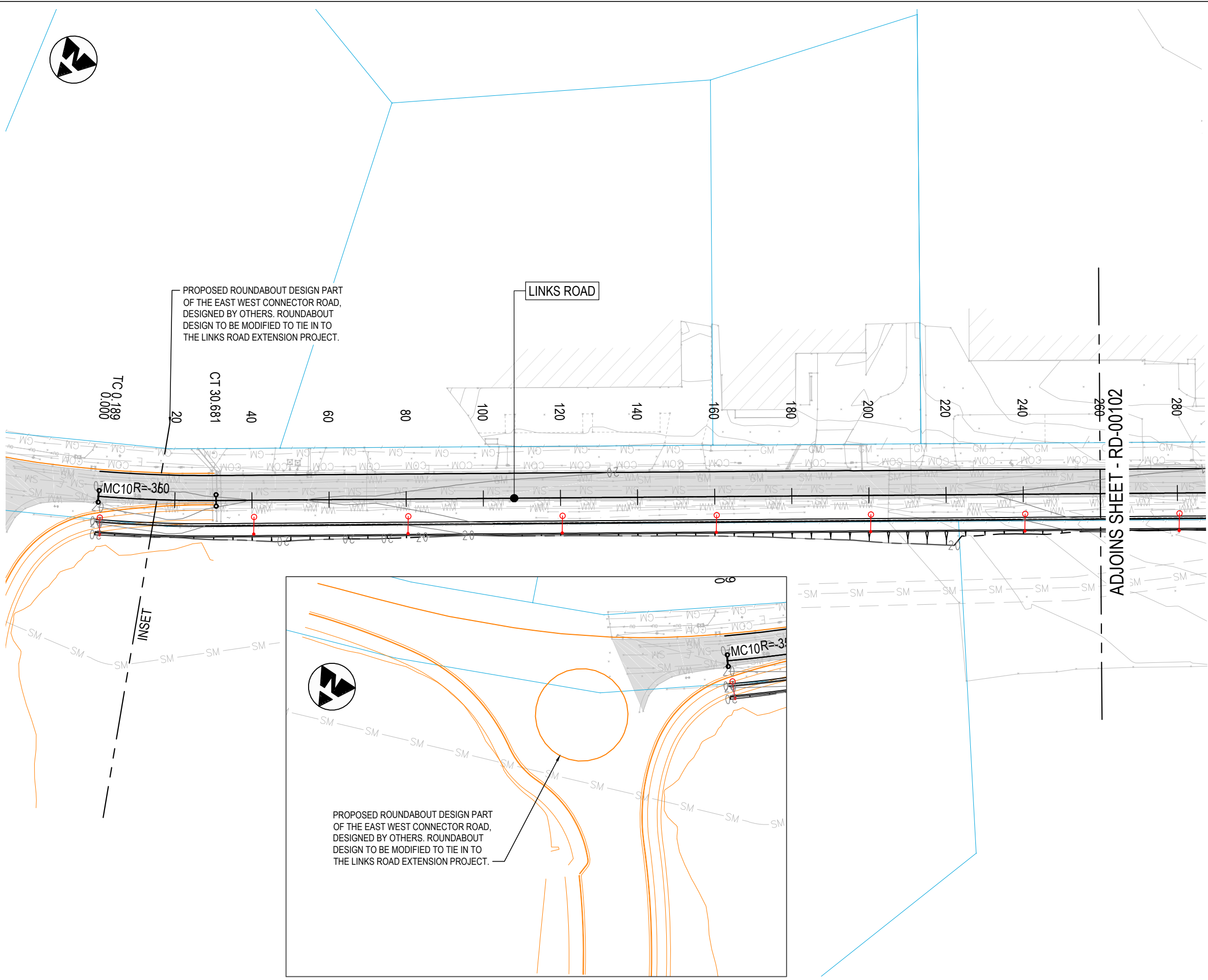

**NOT FOR CONSTRUCTION**

THIS DRAWING MAY BE PREPARED IN COLOUR AND MAY BE INCOMPLETE IF COPIED

\\corp.plawm.net\NCP\Projects\PS11235-Links\_Road\_Extensd\_WPB\MCA\RD\PS11235-RD-DRG-00101.dwg

DOCUMENT NUMBER / NAME <b>PS11235-RD-DRG-00101</b>		DESIGN LOT CODE	DESIGN MODEL FILE(S) USED FOR DOCUMENTATION OF THIS DRAWING		PLOT DATE / TIME 22 November 2018 - 9:01:55 AM	PLOT BY Thrower, Ryan	CLIENT 	PENRITH CITY COUNCIL (PCC) LINKS ROAD LINKS ROAD EXTENSION FROM THE DUNHEVED PRECINCT TO CHRISTIE STREET ROAD ALIGNMENT AND DETAIL GENERAL ARRANGEMENT PLAN SHEET No. 1 OF 8	<b>A3</b>
EXTERNAL REFERENCE FILES	REV 1	DATE 22.11.18	AMENDMENT / REVISION DESCRIPTION ISSUE FOR DEVELOPMENT APPLICATION APPROVAL	WVR No.	APPROVAL	SCALES ON A3 SIZE DRAWING 0 10 20 30 40 50 SCALE 1:1000m	DRAWINGS / DESIGN PREPARED BY 	TITLE DRAWN DRG CHECK DESIGN DESIGN CHECK DESIGN MNGR PROJECT MNGR	NAME RYAN THROWER CLAUDIO BIDART JACINTA HALIM ANURAG RAJPUL ALISTAIR KELLY JAMES WALLIS
CO-ORDINATE SYSTEM MGA ZONE 56		HEIGHT DATUM A.H.D.		Level 27, 680 George Street, Sydney GPO Box 5394, NSW 2001, Australia Tel: +61 2 9272 5100 Fax: +61 2 9272 5101 wsp.com		PREPARED FOR TBC		RMS REGISTRATION No. <b>TBC</b>	ISSUE STATUS DEVELOPMENT APPLICATION
EDMS No.		SHEET No. <b>RD-00101</b>		ISSUE <b>1</b>		PART		© Roads and Maritime Services	



ADJOINS SHEET - RD-00101

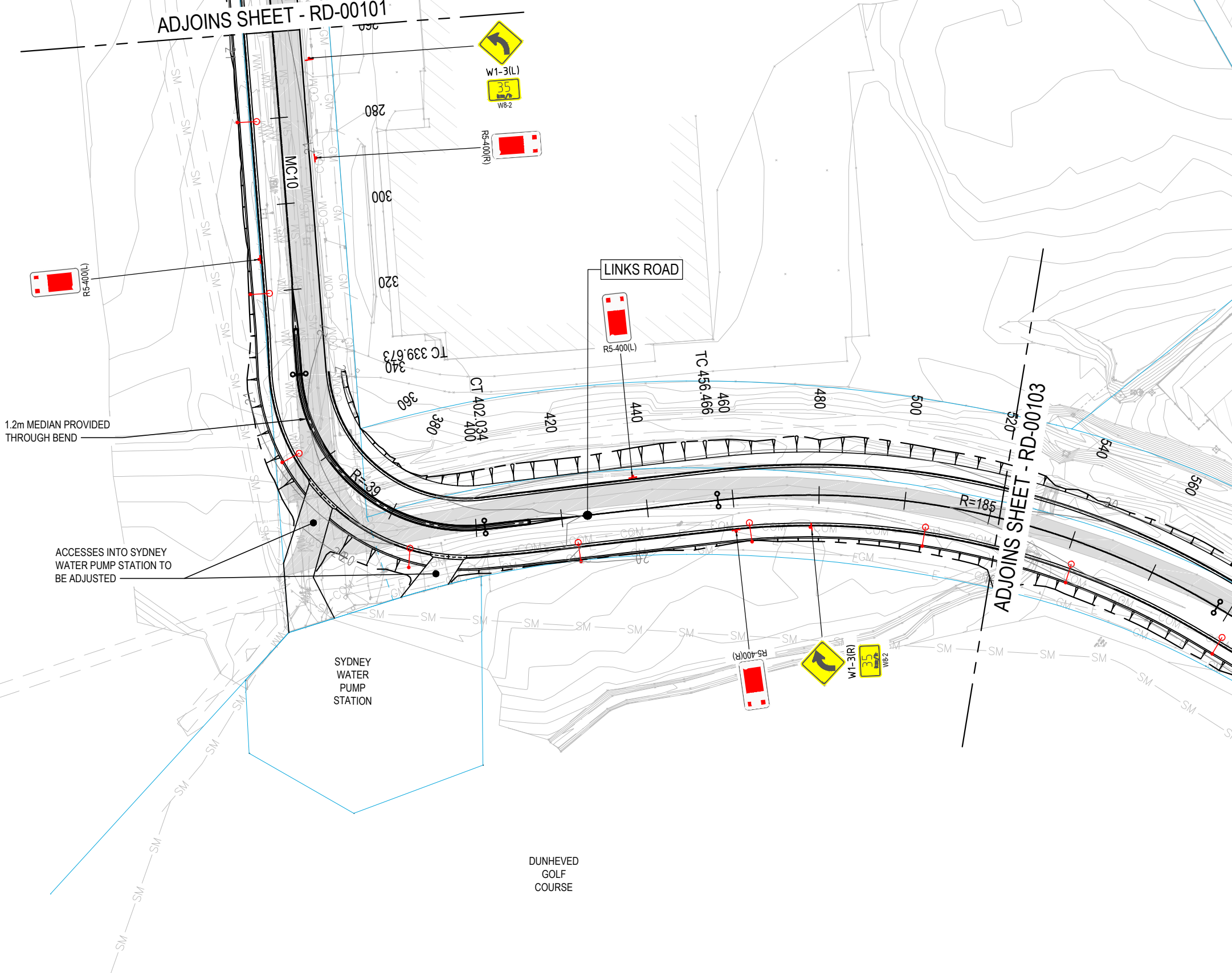

UTILITY INFORMATION SHOWN ON THE DRAWINGS DOES NOT DEPICT ANY MORE THAN THE PRESENCE OF A SERVICE, BASED ON AVAILABLE DOCUMENTARY EVIDENCE. THE PRESENCE OF A UTILITY SERVICE, ITS SIZE AND LOCATION SHOULD BE CONFIRMED BY FIELD INSPECTION, PRIOR TO THE COMMENCEMENT OF ROADWORKS AND THE RELEVANT UTILITY PLANS OBTAINED BY DIALLING 1100 OR FAX 1300 652 077 (DIAL BEFORE YOU DIG). CAUTION SHOULD BE EXERCISED WHEN WORKING IN THE VICINITY OF ALL UTILITY SERVICES.

NOTES

1. ALL DIMENSION IN METERS UNLESS SPECIFIED OTHERWISE.
2. FOR GENERAL NOTES REFER TO DRAWING GE-DRG-00010.
3. GENERAL ARRANGEMENT PLAN DRAWINGS TO BE READ IN CONJUNCTION WITH SUPPORTING TYPICAL SECTIONS AND DESIGN REPORT.
4. FOR PROPOSED DRAINAGE DESIGN REFER TO DRAINAGE DESIGN PACKAGE (SM).
5. FOR PROPOSED PAVEMENT DESIGN REFER TO PAVEMENT DESIGN PACKAGE (PV).
5. FOR PROPERTY ACQUISITION PLANS DESIGN REFER TO PROPERTY WORKS PACKAGE (PW).
6. FOR SEDIMENT AND EROSION CONTROL DESIGN REFER TO SEDIMENT AND EROSION CONTROL DESIGN PACKAGE (EV).
7. FOR UTILITIES STRATEGY REFER TO UTILITIES PACKAGE (UT).
8. FOR TRAFFIC SIGNAL DESIGN REFER TO TRAFFIC SIGNALS DESIGN PACKAGE (TS).
9. EXISTING LINEMARKING NOT INCLUDED IN SURVEY.

GENERAL LEGEND

- EXISTING CADASTRAL BOUNDARY
- DESIGN (WSP)
- EXISTING PAVEMENT
- PROPOSED STREET LIGHTING
- SIGN POST
- SIGN

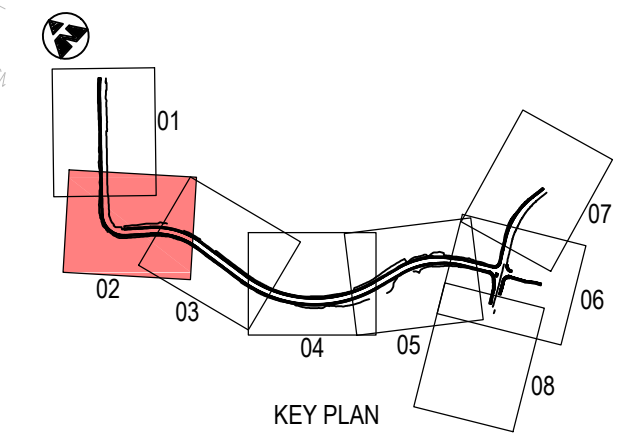

**NOT FOR CONSTRUCTION**

THIS DRAWING MAY BE PREPARED IN COLOUR AND MAY BE INCOMPLETE IF COPIED

DOCUMENT NUMBER / NAME PS11235-RD-DRG-00102		DESIGN LOT CODE	DESIGN MODEL FILE(S) USED FOR DOCUMENTATION OF THIS DRAWING		PLOT DATE / TIME 22 November 2018 - 9:02:15 AM	PLOT BY Thrower, Ryan	CLIENT PENRITH CITY COUNCIL (PCC)	A3																									
EXTERNAL REFERENCE FILES	REV 1	DATE 22.11.18	AMENDMENT / REVISION DESCRIPTION ISSUE FOR DEVELOPMENT APPLICATION APPROVAL	WVR No.	APPROVAL	SCALES ON A3 SIZE DRAWING 0 10 20 30 40 50 SCALE 1:1000m	DRAWINGS / DESIGN PREPARED BY 	TITLE LINKS ROAD EXTENSION FROM THE DUNHEVED PRECINCT TO CHRISTIE STREET ROAD ALIGNMENT AND DETAIL GENERAL ARRANGEMENT PLAN																									
CO-ORDINATE SYSTEM MGA ZONE 56		HEIGHT DATUM A.H.D.		LEVEL 27, 680 GEORGE STREET, SYDNEY GPO BOX 5394, NSW 2001, AUSTRALIA TEL: +61 2 9272 5100 FAX: +61 2 9272 5101 wsp.com		<table border="1"> <tr><th>DATE</th><th>NAME</th><th>TITLE</th></tr> <tr><td>22.11.18</td><td>RYAN THROWER</td><td>DRAWN</td></tr> <tr><td>22.11.18</td><td>CLAUDIO BIDART</td><td>DRG CHECK</td></tr> <tr><td>22.11.18</td><td>JACINTA HALIM</td><td>DESIGN</td></tr> <tr><td>22.11.18</td><td>ANURAG RAJPUL</td><td>DESIGN CHECK</td></tr> <tr><td>22.11.18</td><td>ALISTAIR KELLY</td><td>DESIGN MNGR</td></tr> <tr><td>22.11.18</td><td>JAMES WALLIS</td><td>PROJECT MNGR</td></tr> </table>		DATE	NAME	TITLE	22.11.18	RYAN THROWER	DRAWN	22.11.18	CLAUDIO BIDART	DRG CHECK	22.11.18	JACINTA HALIM	DESIGN	22.11.18	ANURAG RAJPUL	DESIGN CHECK	22.11.18	ALISTAIR KELLY	DESIGN MNGR	22.11.18	JAMES WALLIS	PROJECT MNGR	PREPARED FOR TBC	RMS REGISTRATION No. TBC	EDMS No.	SHEET No. RD-00102	ISSUE 1
DATE	NAME	TITLE																															
22.11.18	RYAN THROWER	DRAWN																															
22.11.18	CLAUDIO BIDART	DRG CHECK																															
22.11.18	JACINTA HALIM	DESIGN																															
22.11.18	ANURAG RAJPUL	DESIGN CHECK																															
22.11.18	ALISTAIR KELLY	DESIGN MNGR																															
22.11.18	JAMES WALLIS	PROJECT MNGR																															

UTILITY INFORMATION SHOWN ON THE DRAWINGS DOES NOT DEPICT ANY MORE THAN THE PRESENCE OF A SERVICE, BASED ON AVAILABLE DOCUMENTARY EVIDENCE. THE PRESENCE OF A UTILITY SERVICE, ITS SIZE AND LOCATION SHOULD BE CONFIRMED BY FIELD INSPECTION, PRIOR TO THE COMMENCEMENT OF ROADWORKS AND THE RELEVANT UTILITY PLANS OBTAINED BY DIALLING 1100 OR FAX 1300 652 077 (DIAL BEFORE YOU DIG). CAUTION SHOULD BE EXERCISED WHEN WORKING IN THE VICINITY OF ALL UTILITY SERVICES.

- NOTES**
1. ALL DIMENSION IN METERS UNLESS SPECIFIED OTHERWISE.
  2. FOR GENERAL NOTES REFER TO DRAWING GE-DRG-00010.
  3. GENERAL ARRANGEMENT PLAN DRAWINGS TO BE READ IN CONJUNCTION WITH SUPPORTING TYPICAL SECTIONS AND DESIGN REPORT.
  4. FOR PROPOSED DRAINAGE DESIGN REFER TO DRAINAGE DESIGN PACKAGE (SM).
  5. FOR PROPOSED PAVEMENT DESIGN REFER TO PAVEMENT DESIGN PACKAGE (PV).
  5. FOR PROPERTY ACQUISITION PLANS DESIGN REFER TO PROPERTY WORKS PACKAGE (PW).
  6. FOR SEDIMENT AND EROSION CONTROL DESIGN REFER TO SEDIMENT AND EROSION CONTROL DESIGN PACKAGE (EV).
  7. FOR UTILITIES STRATEGY REFER TO UTILITIES PACKAGE (UT).
  8. FOR TRAFFIC SIGNAL DESIGN REFER TO TRAFFIC SIGNALS DESIGN PACKAGE (TS).
  9. EXISTING LINEMARKING NOT INCLUDED IN SURVEY.

**GENERAL LEGEND**

- EXISTING CADASTRAL BOUNDARY
- DESIGN (WSP)
- EXISTING PAVEMENT
- PROPOSED STREET LIGHTING
- SIGN POST
- SIGN

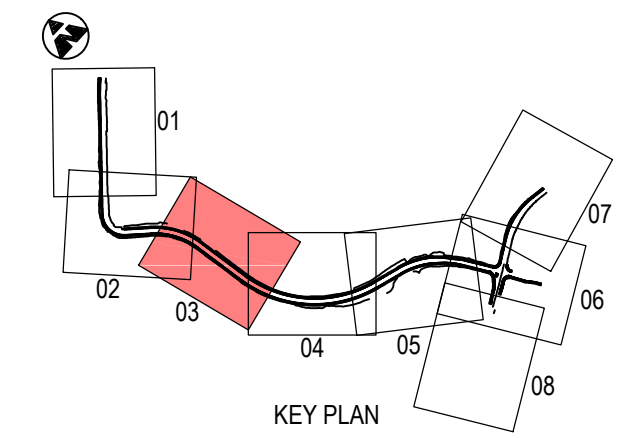
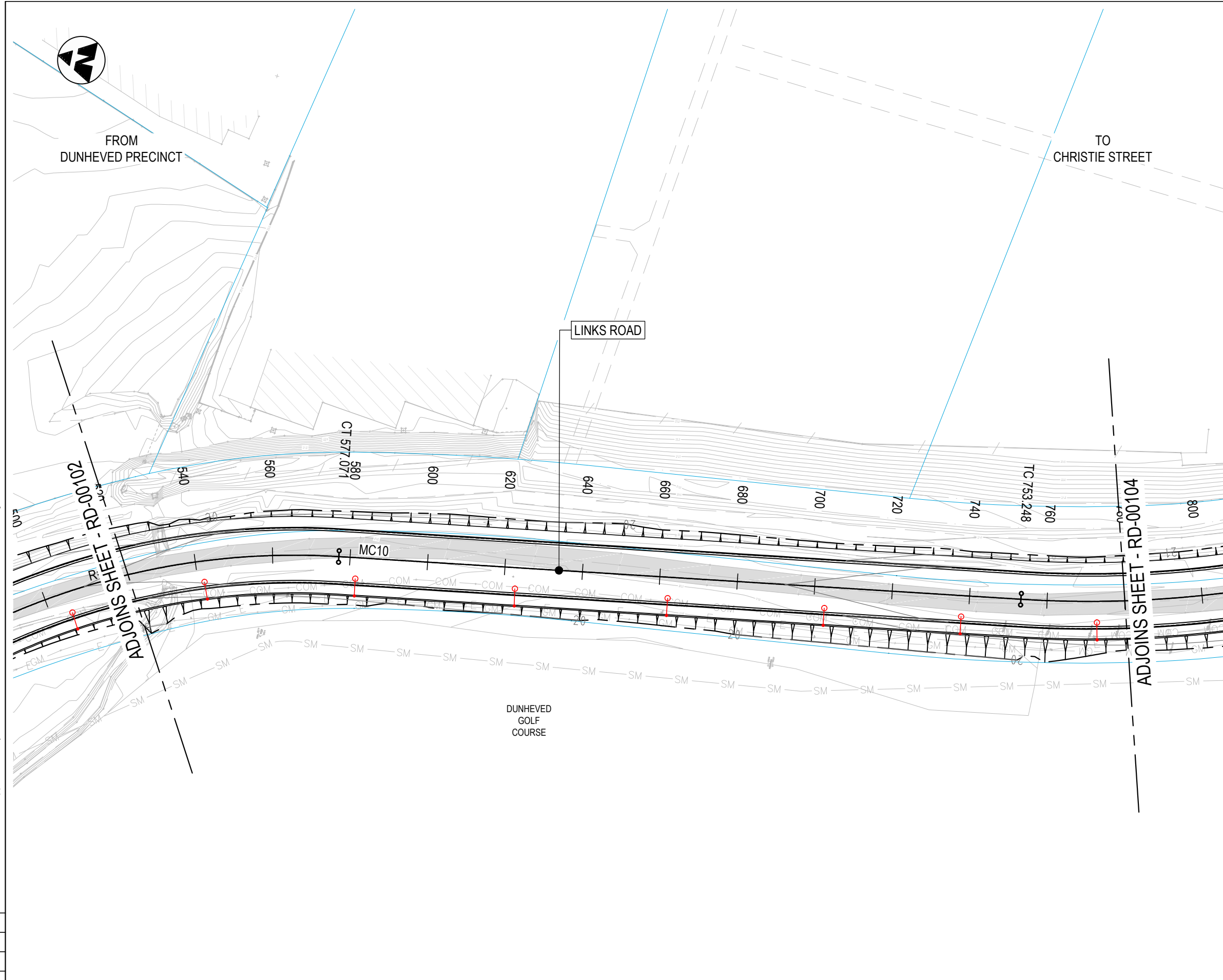

**NOT FOR CONSTRUCTION**

THIS DRAWING MAY BE PREPARED IN COLOUR AND MAY BE INCOMPLETE IF COPIED

DOCUMENT NUMBER / NAME <b>PS11235-RD-DRG-00103</b>		DESIGN LOT CODE	DESIGN MODEL FILE(S) USED FOR DOCUMENTATION OF THIS DRAWING		PLOT DATE / TIME 22 November 2018 - 9:02:35 AM	PLOT BY Thrower, Ryan	CLIENT 	PENRITH CITY COUNCIL (PCC) LINKS ROAD LINKS ROAD EXTENSION FROM THE DUNHEVED PRECINCT TO CHRISTIE STREET ROAD ALIGNMENT AND DETAIL GENERAL ARRANGEMENT PLAN SHEET No. 3 OF 8		A3							
EXTERNAL REFERENCE FILES	REV 1	DATE 22.11.18	AMENDMENT / REVISION DESCRIPTION ISSUE FOR DEVELOPMENT APPLICATION APPROVAL	WVR No.	APPROVAL	SCALES ON A3 SIZE DRAWING 0 10 20 30 40 50 SCALE 1:1000m	DRAWINGS / DESIGN PREPARED BY  Level 27, 680 George Street, Sydney GPO Box 5394, NSW 2001, Australia Tel: +61 2 9272 5100 Fax: +61 2 9272 5101 wsp.com		TITLE	NAME	DATE	PREPARED FOR TBC	RMS REGISTRATION No. <b>TBC</b>	ISSUE STATUS DEVELOPMENT APPLICATION	EDMS No.	SHEET No. <b>RD-00103</b>	ISSUE <b>1</b>
								CO-ORDINATE SYSTEM MGA ZONE 56		HEIGHT DATUM A.H.D.							



FROM  
DUNHEVED PRECINCT

TO  
CHRISTIE STREET

UTILITY INFORMATION SHOWN ON THE DRAWINGS DOES NOT DEPICT ANY MORE THAN THE PRESENCE OF A SERVICE, BASED ON AVAILABLE DOCUMENTARY EVIDENCE. THE PRESENCE OF A UTILITY SERVICE, ITS SIZE AND LOCATION SHOULD BE CONFIRMED BY FIELD INSPECTION, PRIOR TO THE COMMENCEMENT OF ROADWORKS AND THE RELEVANT UTILITY PLANS OBTAINED BY DIALLING 1100 OR FAX 1300 652 077 (DIAL BEFORE YOU DIG). CAUTION SHOULD BE EXERCISED WHEN WORKING IN THE VICINITY OF ALL UTILITY SERVICES.

**NOTES**

1. ALL DIMENSION IN METERS UNLESS SPECIFIED OTHERWISE.
2. FOR GENERAL NOTES REFER TO DRAWING GE-DRG-00010.
3. GENERAL ARRANGEMENT PLAN DRAWINGS TO BE READ IN CONJUNCTION WITH SUPPORTING TYPICAL SECTIONS AND DESIGN REPORT.
4. FOR PROPOSED DRAINAGE DESIGN REFER TO DRAINAGE DESIGN PACKAGE (SM).
5. FOR PROPOSED PAVEMENT DESIGN REFER TO PAVEMENT DESIGN PACKAGE (PV).
5. FOR PROPERTY ACQUISITION PLANS DESIGN REFER TO PROPERTY WORKS PACKAGE (PW).
6. FOR SEDIMENT AND EROSION CONTROL DESIGN REFER TO SEDIMENT AND EROSION CONTROL DESIGN PACKAGE (EV).
7. FOR UTILITIES STRATEGY REFER TO UTILITIES PACKAGE (UT).
8. FOR TRAFFIC SIGNAL DESIGN REFER TO TRAFFIC SIGNALS DESIGN PACKAGE (TS).
9. EXISTING LINEMARKING NOT INCLUDED IN SURVEY.

**GENERAL LEGEND**

- EXISTING CADASTRAL BOUNDARY
- DESIGN (WSP)
- EXISTING PAVEMENT
- PROPOSED STREET LIGHTING
- SIGN POST
- SIGN
- R5-400(R)

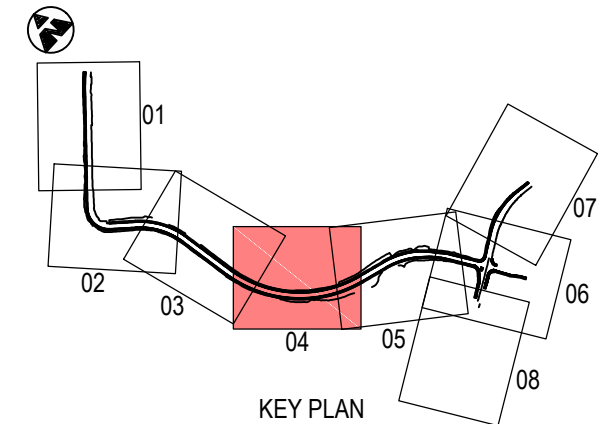
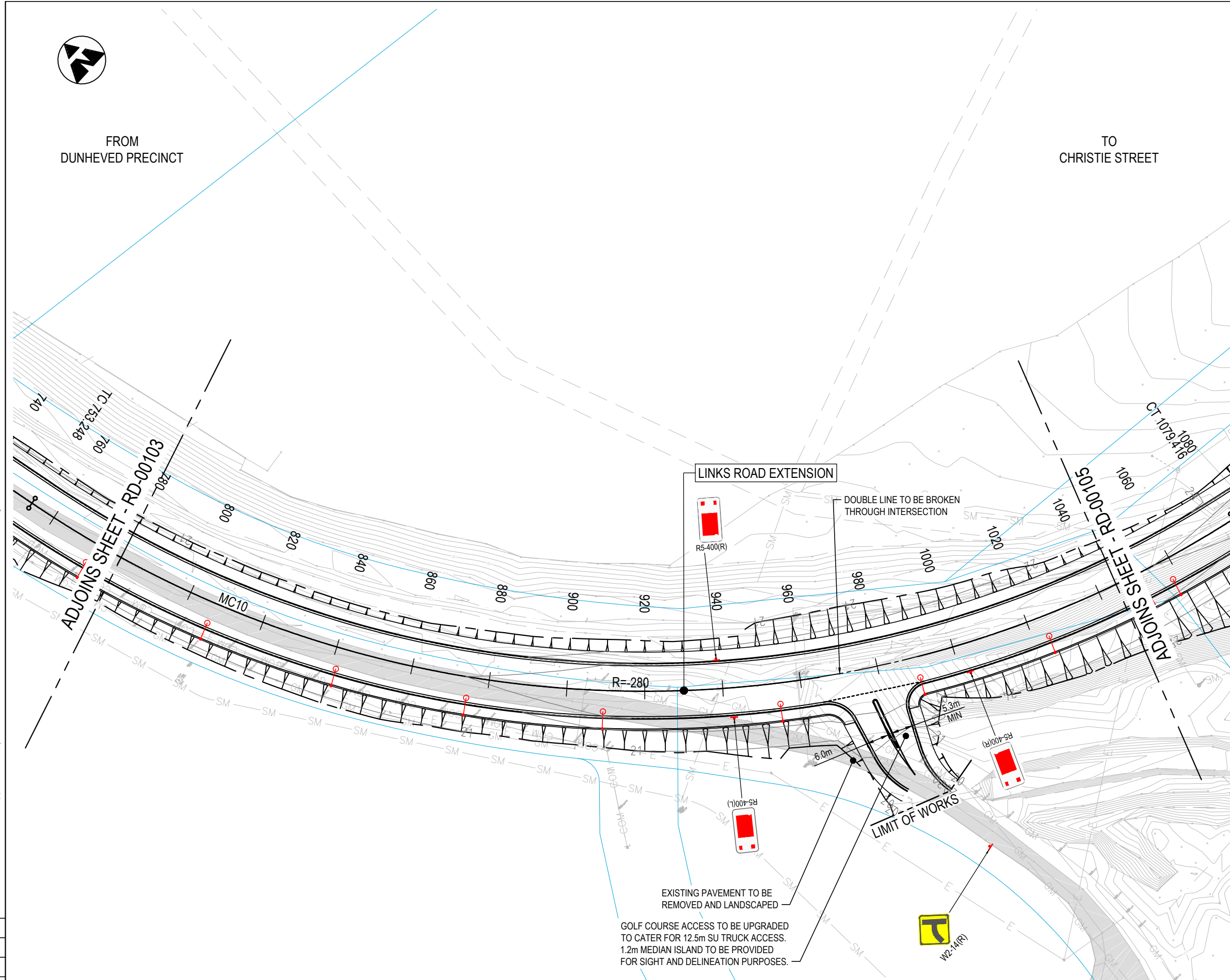

**NOT FOR CONSTRUCTION**

THIS DRAWING MAY BE PREPARED IN COLOUR AND MAY BE INCOMPLETE IF COPIED

DOCUMENT NUMBER / NAME <b>PS11235-RD-DRG-00104</b>		DESIGN LOT CODE	DESIGN MODEL FILE(S) USED FOR DOCUMENTATION OF THIS DRAWING		PLOT DATE / TIME 22 November 2018 - 9:02:54 AM		PLOT BY Thrower, Ryan		CLIENT	PENRITH CITY COUNCIL (PCC) LINKS ROAD LINKS ROAD EXTENSION FROM THE DUNHEVED PRECINCT TO CHRISTIE STREET ROAD ALIGNMENT AND DETAIL GENERAL ARRANGEMENT PLAN SHEET No. 4 OF 8		A3	
EXTERNAL REFERENCE FILES	REV 1	DATE 22.11.18	AMENDMENT / REVISION DESCRIPTION ISSUE FOR DEVELOPMENT APPLICATION APPROVAL	WVR No.	APPROVAL	SCALES ON A3 SIZE DRAWING	DRAWINGS / DESIGN PREPARED BY			PREPARED FOR TBC	RMS REGISTRATION No. <b>TBC</b>	PART	
						 SCALE 1:1000m	 Level 27, 680 George Street, Sydney GPO Box 5394, NSW 2001, Australia Tel: +61 2 9272 5100 Fax: +61 2 9272 5101 wsp.com					ISSUE STATUS DEVELOPMENT APPLICATION	EDMS No.



FROM  
DUNHEVED PRECINCT

TO  
CHRISTIE STREET

UTILITY INFORMATION SHOWN ON THE DRAWINGS DOES NOT DEPICT ANY MORE THAN THE PRESENCE OF A SERVICE, BASED ON AVAILABLE DOCUMENTARY EVIDENCE. THE PRESENCE OF A UTILITY SERVICE, ITS SIZE AND LOCATION SHOULD BE CONFIRMED BY FIELD INSPECTION, PRIOR TO THE COMMENCEMENT OF ROADWORKS AND THE RELEVANT UTILITY PLANS OBTAINED BY DIALLING 1100 OR FAX 1300 652 077 (DIAL BEFORE YOU DIG). CAUTION SHOULD BE EXERCISED WHEN WORKING IN THE VICINITY OF ALL UTILITY SERVICES.

**NOTES**

1. ALL DIMENSION IN METERS UNLESS SPECIFIED OTHERWISE.
2. FOR GENERAL NOTES REFER TO DRAWING GE-DRG-00010.
3. GENERAL ARRANGEMENT PLAN DRAWINGS TO BE READ IN CONJUNCTION WITH SUPPORTING TYPICAL SECTIONS AND DESIGN REPORT.
4. FOR PROPOSED DRAINAGE DESIGN REFER TO DRAINAGE DESIGN PACKAGE (SM).
5. FOR PROPOSED PAVEMENT DESIGN REFER TO PAVEMENT DESIGN PACKAGE (PV).
5. FOR PROPERTY ACQUISITION PLANS DESIGN REFER TO PROPERTY WORKS PACKAGE (PW).
6. FOR SEDIMENT AND EROSION CONTROL DESIGN REFER TO SEDIMENT AND EROSION CONTROL DESIGN PACKAGE (EV).
7. FOR UTILITIES STRATEGY REFER TO UTILITIES PACKAGE (UT).
8. FOR TRAFFIC SIGNAL DESIGN REFER TO TRAFFIC SIGNALS DESIGN PACKAGE (TS).
9. EXISTING LINEMARKING NOT INCLUDED IN SURVEY.

**GENERAL LEGEND**

- EXISTING CADASTRAL BOUNDARY
- DESIGN (WSP)
- EXISTING PAVEMENT
- PROPOSED STREET LIGHTING
- SIGN POST
- SIGN

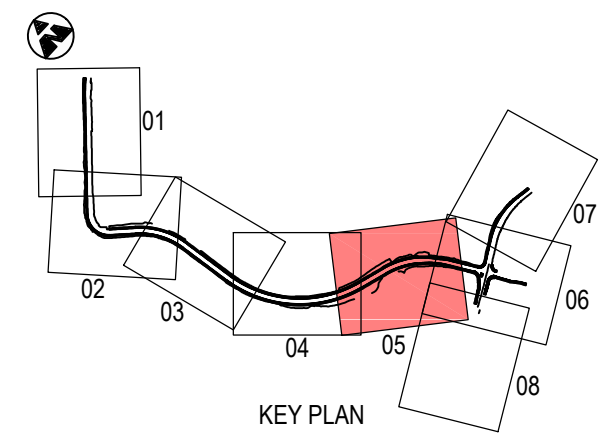
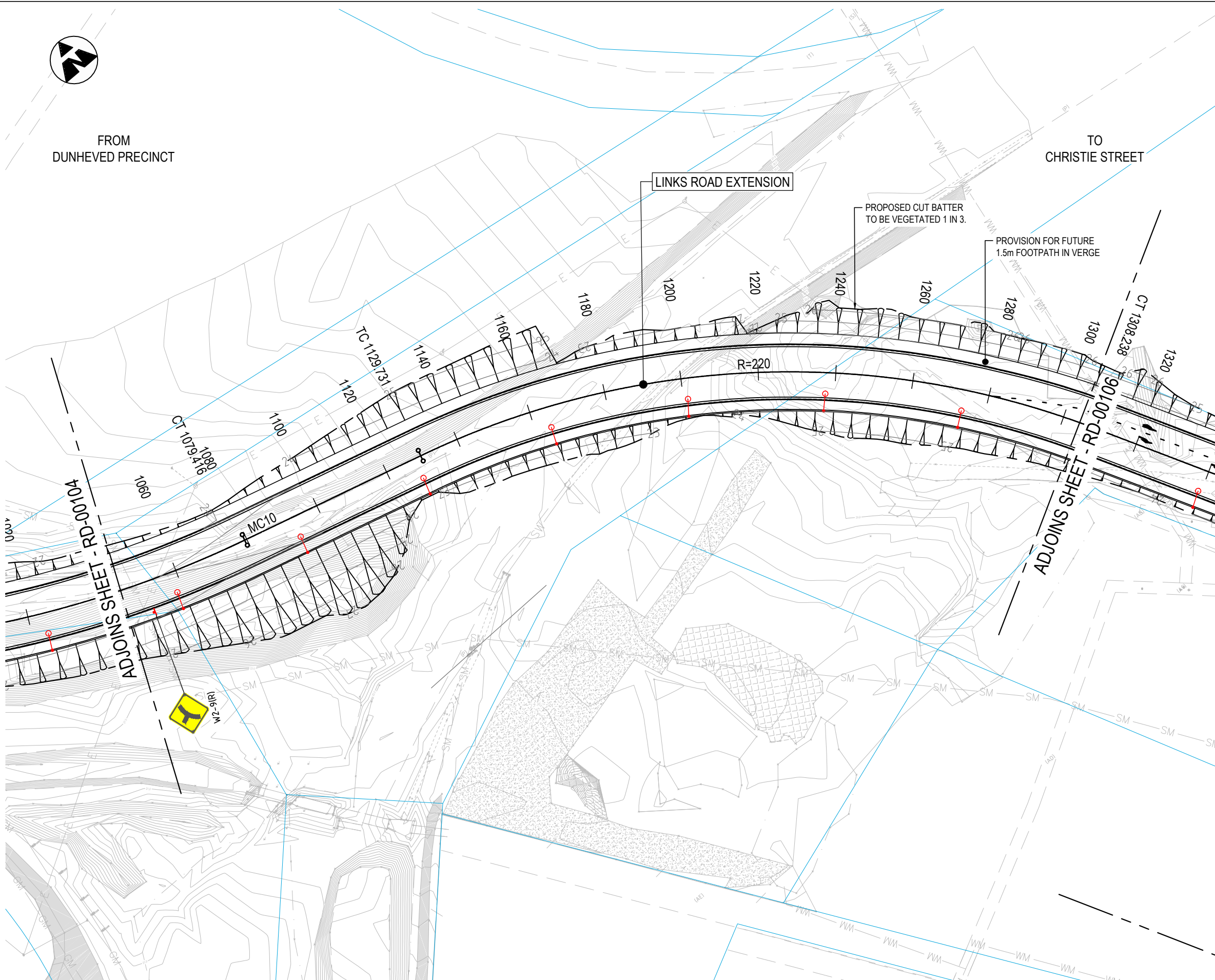

**NOT FOR CONSTRUCTION**

THIS DRAWING MAY BE PREPARED IN COLOUR AND MAY BE INCOMPLETE IF COPIED

DOCUMENT NUMBER / NAME <b>PS111235-RD-DRG-00105</b>		DESIGN LOT CODE	DESIGN MODEL FILE(S) USED FOR DOCUMENTATION OF THIS DRAWING		PLOT DATE / TIME 22 November 2018 - 9:03:13 AM		PLOT BY Thrower, Ryan		CLIENT	PENRITH CITY COUNCIL (PCC) LINKS ROAD LINKS ROAD EXTENSION FROM THE DUNHEVED PRECINCT TO CHRISTIE STREET ROAD ALIGNMENT AND DETAIL GENERAL ARRANGEMENT PLAN SHEET No. 5 OF 8		A3	
EXTERNAL REFERENCE FILES	REV	DATE	AMENDMENT / REVISION DESCRIPTION	WVR No.	APPROVAL	SCALES ON A3 SIZE DRAWING	DRAWINGS / DESIGN PREPARED BY			PREPARED FOR TBC	RMS REGISTRATION No.	TBC	
	1	22.11.18	ISSUE FOR DEVELOPMENT APPLICATION APPROVAL			0 10 20 30 40 50 SCALE 1:1000m					ISSUE STATUS	DEVELOPMENT APPLICATION	EDMS No.
						CO-ORDINATE SYSTEM MGA ZONE 56	HEIGHT DATUM A.H.D.				SHEET No.	RD-00105	
						Level 27, 680 George Street, Sydney GPO Box 5394, NSW 2001, Australia Tel: +61 2 9272 5100 Fax: +61 2 9272 5101 wsp.com						ISSUE	1



UTILITY INFORMATION SHOWN ON THE DRAWINGS DOES NOT DEPICT ANY MORE THAN THE PRESENCE OF A SERVICE, BASED ON AVAILABLE DOCUMENTARY EVIDENCE. THE PRESENCE OF A UTILITY SERVICE, ITS SIZE AND LOCATION SHOULD BE CONFIRMED BY FIELD INSPECTION, PRIOR TO THE COMMENCEMENT OF ROADWORKS AND THE RELEVANT UTILITY PLANS OBTAINED BY DIALLING 1100 OR FAX 1300 652 077 (DIAL BEFORE YOU DIG). CAUTION SHOULD BE EXERCISED WHEN WORKING IN THE VICINITY OF ALL UTILITY SERVICES.

- NOTES**
1. ALL DIMENSION IN METERS UNLESS SPECIFIED OTHERWISE.
  2. FOR GENERAL NOTES REFER TO DRAWING GE-DRG-00010.
  3. GENERAL ARRANGEMENT PLAN DRAWINGS TO BE READ IN CONJUNCTION WITH SUPPORTING TYPICAL SECTIONS AND DESIGN REPORT.
  4. FOR PROPOSED DRAINAGE DESIGN REFER TO DRAINAGE DESIGN PACKAGE (SM).
  5. FOR PROPOSED PAVEMENT DESIGN REFER TO PAVEMENT DESIGN PACKAGE (PV).
  5. FOR PROPERTY ACQUISITION PLANS DESIGN REFER TO PROPERTY WORKS PACKAGE (PW).
  6. FOR SEDIMENT AND EROSION CONTROL DESIGN REFER TO SEDIMENT AND EROSION CONTROL DESIGN PACKAGE (EV).
  7. FOR UTILITIES STRATEGY REFER TO UTILITIES PACKAGE (UT).
  8. FOR TRAFFIC SIGNAL DESIGN REFER TO TRAFFIC SIGNALS DESIGN PACKAGE (TS).
  9. EXISTING LINEMARKING NOT INCLUDED IN SURVEY.

- GENERAL LEGEND**
- EXISTING CADASTRAL BOUNDARY
  - DESIGN (WSP)
  - EXISTING PAVEMENT
  - PROPOSED STREET LIGHTING
  - SIGN POST
  - SIGN
  - R5-400(R)

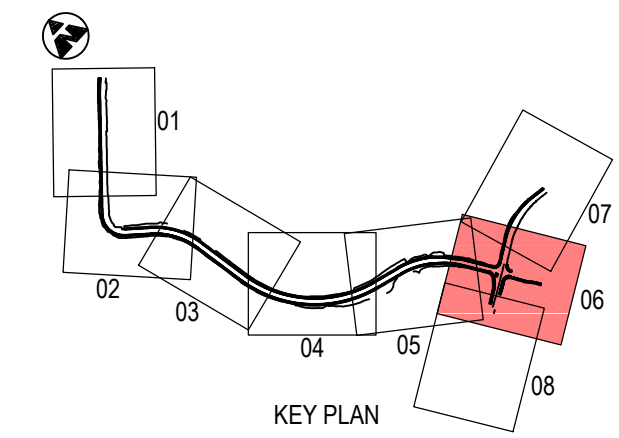

**NOT FOR CONSTRUCTION**

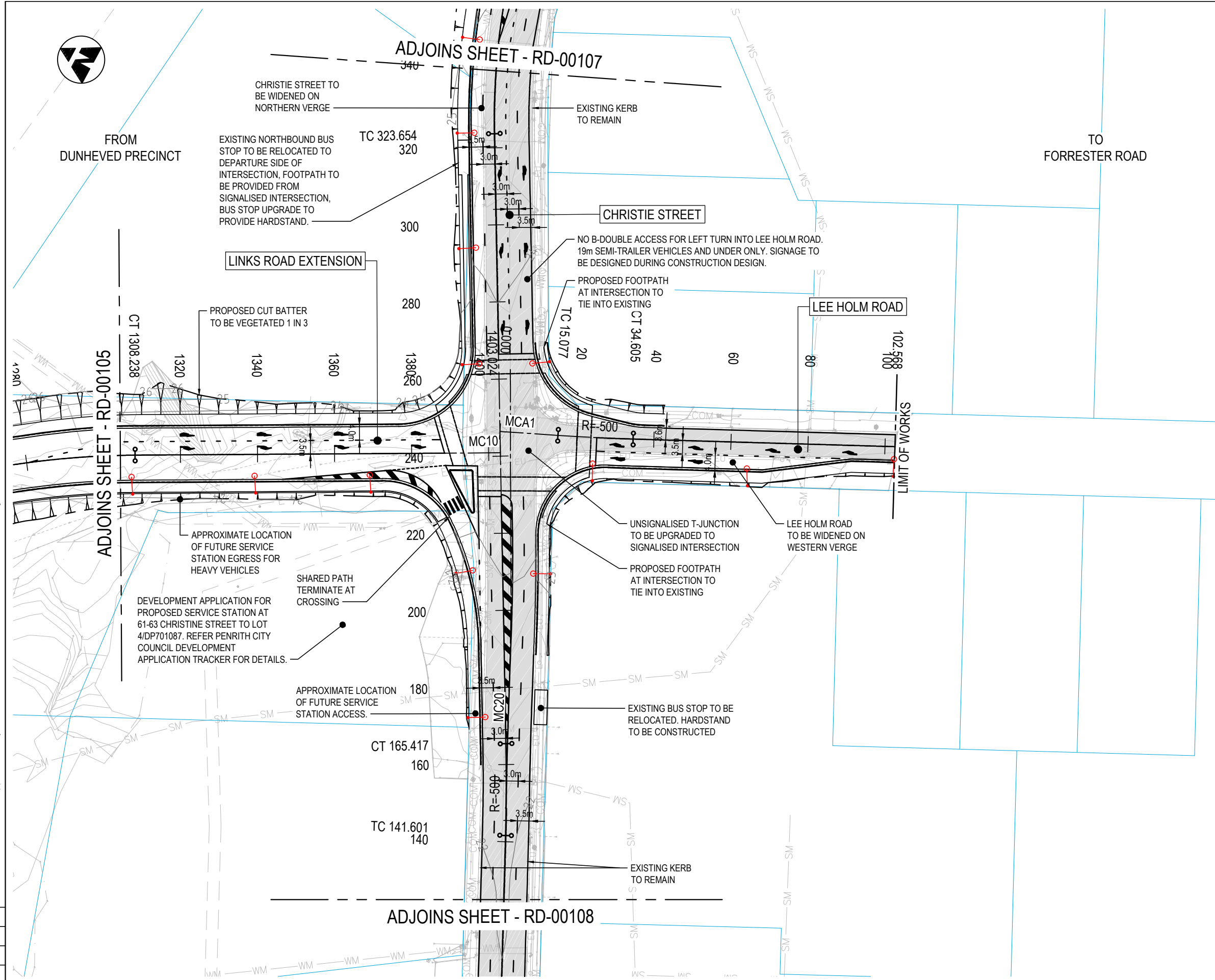

THIS DRAWING MAY BE PREPARED IN COLOUR AND MAY BE INCOMPLETE IF COPIED FROM A SMALLER SIZE ORIGINAL. 150mm ON A3 SIZE ORIGINAL. \\\\corp.pdw.net\N\Projects\PS11235-Links\_Road\_Extensd\_WPB\MCA\DRG\PS11235-RD-DRG-00106.dwg

DOCUMENT NUMBER / NAME <b>PS11235-RD-DRG-00106</b>		DESIGN LOT CODE	DESIGN MODEL FILE(S) USED FOR DOCUMENTATION OF THIS DRAWING	PLOT DATE / TIME 22 November 2018 - 9:03:33 AM	PLOT BY Thrower, Ryan	CLIENT <b>lendlease</b>	PENRITH CITY COUNCIL (PCC) LINKS ROAD LINKS ROAD EXTENSION FROM THE DUNHEVED PRECINCT TO CHRISTIE STREET ROAD ALIGNMENT AND DETAIL GENERAL ARRANGEMENT PLAN SHEET No. 6 OF 8
EXTERNAL REFERENCE FILES	REV 1	DATE 22.11.18	AMENDMENT / REVISION DESCRIPTION ISSUE FOR DEVELOPMENT APPLICATION APPROVAL	WVR No. APPROVAL	SCALES ON A3 SIZE DRAWING 0 10 20 30 40 50 SCALE 1:1000m	DRAWINGS / DESIGN PREPARED BY <b>wsp</b> Level 27, 680 George Street, Sydney GPO Box 5394, NSW 2001, Australia Tel: +61 2 9272 5100 Fax: +61 2 9272 5101 wsp.com	RMS REGISTRATION No. <b>TBC</b>
				CO-ORDINATE SYSTEM MGA ZONE 56	HEIGHT DATUM A.H.D.	TITLE DRAWN DRG CHECK DESIGN DESIGN CHECK DESIGN MNGR PROJECT MNGR	NAME RYAN THROWER CLAUDIO BIDART JACINTA HALIM ANURAG RAJPUL ALISTAIR KELLY JAMES WALLIS
						DATE 22.11.18 22.11.18 22.11.18 22.11.18 22.11.18 22.11.18	ISSUE STATUS DEVELOPMENT APPLICATION
							EDMS No. SHEET No. RD-00106 ISSUE 1



FROM  
DUNHEVED PRECINCT

TO  
FORRESTER ROAD

CHRISTIE STREET

ADJOINS SHEET - RD-00106

MC20

PROPOSED KERB AND GUTTER  
TO TIE INTO EXISTING

EXISTING KERB TO REMAIN

LIMIT OF WORKS

UTILITY INFORMATION SHOWN ON THE DRAWINGS DOES NOT DEPICT ANY MORE THAN THE PRESENCE OF A SERVICE, BASED ON AVAILABLE DOCUMENTARY EVIDENCE. THE PRESENCE OF A UTILITY SERVICE, ITS SIZE AND LOCATION SHOULD BE CONFIRMED BY FIELD INSPECTION, PRIOR TO THE COMMENCEMENT OF ROADWORKS AND THE RELEVANT UTILITY PLANS OBTAINED BY DIALLING 1100 OR FAX 1300 652 077 (DIAL BEFORE YOU DIG). CAUTION SHOULD BE EXERCISED WHEN WORKING IN THE VICINITY OF ALL UTILITY SERVICES.

NOTES

1. ALL DIMENSION IN METERS UNLESS SPECIFIED OTHERWISE.
2. FOR GENERAL NOTES REFER TO DRAWING GE-DRG-00010.
3. GENERAL ARRANGEMENT PLAN DRAWINGS TO BE READ IN CONJUNCTION WITH SUPPORTING TYPICAL SECTIONS AND DESIGN REPORT.
4. FOR PROPOSED DRAINAGE DESIGN REFER TO DRAINAGE DESIGN PACKAGE (SM).
5. FOR PROPOSED PAVEMENT DESIGN REFER TO PAVEMENT DESIGN PACKAGE (PV).
5. FOR PROPERTY ACQUISITION PLANS DESIGN REFER TO PROPERTY WORKS PACKAGE (PW).
6. FOR SEDIMENT AND EROSION CONTROL DESIGN REFER TO SEDIMENT AND EROSION CONTROL DESIGN PACKAGE (EV).
7. FOR UTILITIES STRATEGY REFER TO UTILITIES PACKAGE (UT).
8. FOR TRAFFIC SIGNAL DESIGN REFER TO TRAFFIC SIGNALS DESIGN PACKAGE (TS).
9. EXISTING LINEMARKING NOT INCLUDED IN SURVEY.

GENERAL LEGEND

- EXISTING CADASTRAL BOUNDARY
  - DESIGN (WSP)
  - EXISTING PAVEMENT
  - PROPOSED STREET LIGHTING
  - SIGN POST
  - SIGN
- R5-400(R)

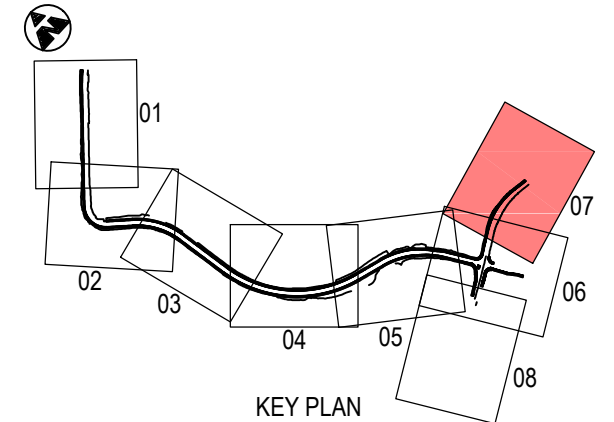

**NOT FOR CONSTRUCTION**

THIS DRAWING MAY BE PREPARED IN COLOUR AND MAY BE INCOMPLETE IF COPIED FROM A SMALLER SIZE ORIGINAL

DOCUMENT NUMBER / NAME <b>PS111235-RD-DRG-00107</b>		DESIGN LOT CODE	DESIGN MODEL FILE(S) USED FOR DOCUMENTATION OF THIS DRAWING		PLOT DATE / TIME 22 November 2018 - 9:03:52 AM	PLOT BY Thrower, Ryan	CLIENT 	PENRITH CITY COUNCIL (PCC) LINKS ROAD LINKS ROAD EXTENSION FROM THE DUNHEVED PRECINCT TO CHRISTIE STREET ROAD ALIGNMENT AND DETAIL GENERAL ARRANGEMENT PLAN SHEET No. 7 OF 8	A3
EXTERNAL REFERENCE FILES	REV 1	DATE 22.11.18	AMENDMENT / REVISION DESCRIPTION ISSUE FOR DEVELOPMENT APPLICATION APPROVAL	WVR No.	APPROVAL	SCALES ON A3 SIZE DRAWING 0 10 20 30 40 50 SCALE 1:1000m	DRAWINGS / DESIGN PREPARED BY 	TITLE LINKS ROAD EXTENSION ROAD ALIGNMENT AND DETAIL GENERAL ARRANGEMENT PLAN	DATE 22.11.18 22.11.18 22.11.18 22.11.18 22.11.18
CO-ORDINATE SYSTEM MGA ZONE 56		HEIGHT DATUM A.H.D.		Level 27, 680 George Street, Sydney GPO Box 5394, NSW 2001, Australia Tel: +61 2 9272 5100 Fax: +61 2 9272 5101 wsp.com		PREPARED FOR TBC		RMS REGISTRATION No. <b>TBC</b>	ISSUE 1
DEVELOPMENT APPLICATION		EDMS No.	SHEET No. <b>RD-00107</b>	ISSUE 1		© Roads and Maritime Services			





FROM  
DUNHEVED PRECINCT

TO  
FORRESTER ROAD

UTILITY INFORMATION SHOWN ON THE DRAWINGS DOES NOT DEPICT ANY MORE THAN THE PRESENCE OF A SERVICE, BASED ON AVAILABLE DOCUMENTARY EVIDENCE. THE PRESENCE OF A UTILITY SERVICE, ITS SIZE AND LOCATION SHOULD BE CONFIRMED BY FIELD INSPECTION, PRIOR TO THE COMMENCEMENT OF ROADWORKS AND THE RELEVANT UTILITY PLANS OBTAINED BY DIALLING 1100 OR FAX 1300 652 077 (DIAL BEFORE YOU DIG). CAUTION SHOULD BE EXERCISED WHEN WORKING IN THE VICINITY OF ALL UTILITY SERVICES.

NOTES

1. ALL DIMENSION IN METERS UNLESS SPECIFIED OTHERWISE.
2. FOR GENERAL NOTES REFER TO DRAWING GE-DRG-00010.
3. GENERAL ARRANGEMENT PLAN DRAWINGS TO BE READ IN CONJUNCTION WITH SUPPORTING TYPICAL SECTIONS AND DESIGN REPORT.
4. FOR PROPOSED DRAINAGE DESIGN REFER TO DRAINAGE DESIGN PACKAGE (SM).
5. FOR PROPOSED PAVEMENT DESIGN REFER TO PAVEMENT DESIGN PACKAGE (PV).
5. FOR PROPERTY ACQUISITION PLANS DESIGN REFER TO PROPERTY WORKS PACKAGE (PW).
6. FOR SEDIMENT AND EROSION CONTROL DESIGN REFER TO SEDIMENT AND EROSION CONTROL DESIGN PACKAGE (EV).
7. FOR UTILITIES STRATEGY REFER TO UTILITIES PACKAGE (UT).
8. FOR TRAFFIC SIGNAL DESIGN REFER TO TRAFFIC SIGNALS DESIGN PACKAGE (TS).
9. EXISTING LINEMARKING NOT INCLUDED IN SURVEY.

GENERAL LEGEND

- EXISTING CADASTRAL BOUNDARY
- DESIGN (WSP)
- EXISTING PAVEMENT
- PROPOSED STREET LIGHTING
- SIGN POST
- SIGN

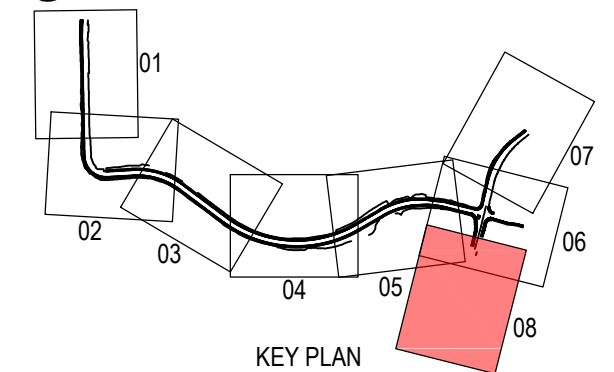

**NOT FOR CONSTRUCTION**

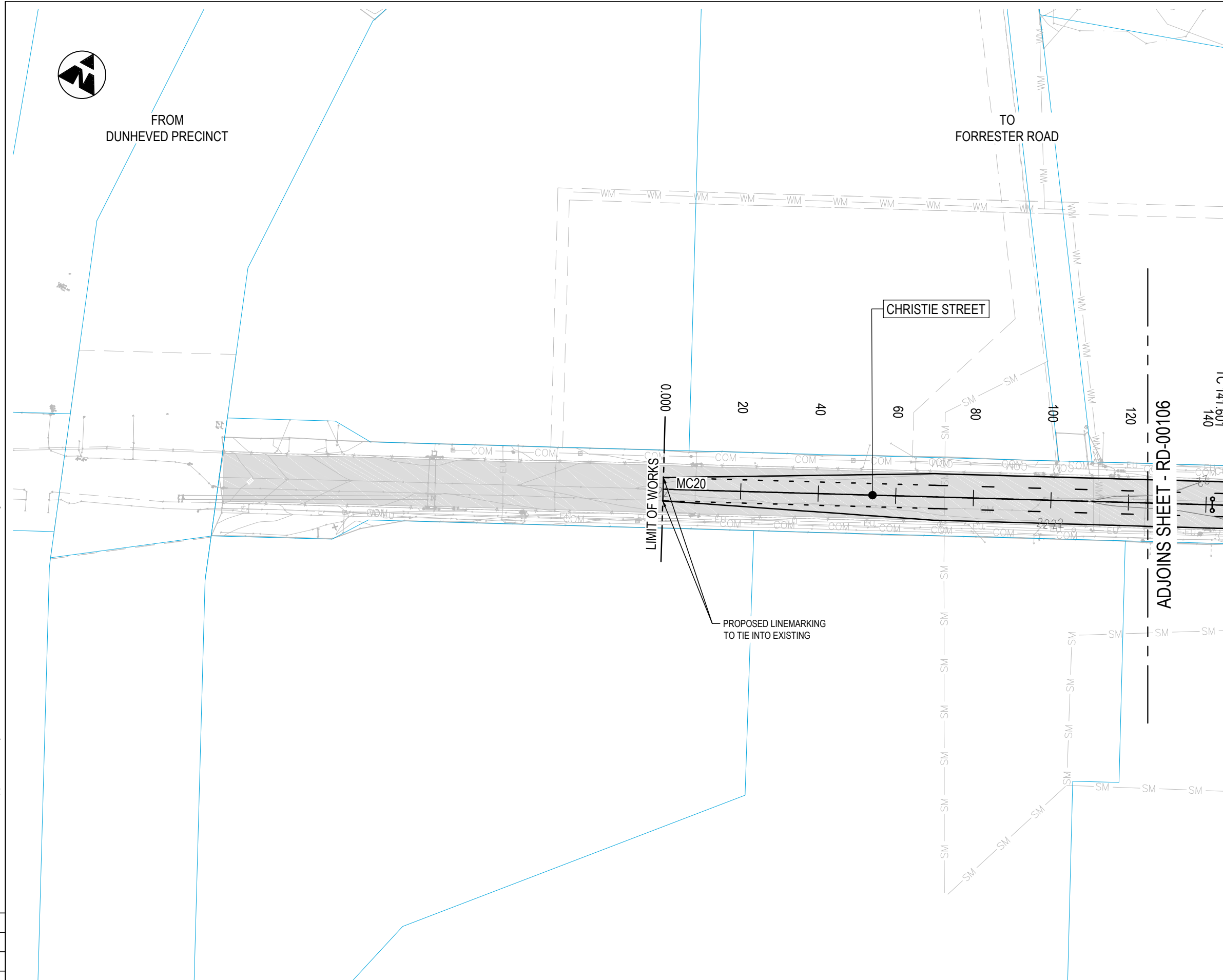

THIS DRAWING MAY BE PREPARED IN COLOUR AND MAY BE INCOMPLETE IF COPIED

DOCUMENT NUMBER / NAME <b>PS111235-RD-DRG-00108</b>		DESIGN LOT CODE	DESIGN MODEL FILE(S) USED FOR DOCUMENTATION OF THIS DRAWING		PLOT DATE / TIME 22 November 2018 - 9:04:11 AM	PLOT BY Thrower, Ryan	CLIENT 	PENRITH CITY COUNCIL (PCC) LINKS ROAD LINKS ROAD EXTENSION FROM THE DUNHEVED PRECINCT TO CHRISTIE STREET ROAD ALIGNMENT AND DETAIL GENERAL ARRANGEMENT PLAN SHEET No. 8 OF 8	A3
EXTERNAL REFERENCE FILES	REV 1	DATE 22.11.18	AMENDMENT / REVISION DESCRIPTION ISSUE FOR DEVELOPMENT APPLICATION APPROVAL	WVR No.	APPROVAL	SCALES ON A3 SIZE DRAWING 0 10 20 30 40 50 SCALE 1:1000m	DRAWINGS / DESIGN PREPARED BY 	TITLE LINKS ROAD EXTENSION FROM THE DUNHEVED PRECINCT TO CHRISTIE STREET ROAD ALIGNMENT AND DETAIL GENERAL ARRANGEMENT PLAN	DATE 22.11.18 22.11.18 22.11.18 22.11.18 22.11.18
CO-ORDINATE SYSTEM MGA ZONE 56		HEIGHT DATUM A.H.D.		Level 27, 680 George Street, Sydney GPO Box 5394, NSW 2001, Australia Tel: +61 2 9272 5100 Fax: +61 2 9272 5101 wsp.com		PREPARED FOR TBC		RMS REGISTRATION No. <b>TBC</b>	ISSUE 1
DEVELOPMENT APPLICATION		EDMS No.	SHEET No. <b>RD-00108</b>	ISSUE 1		© Roads and Maritime Services			

**NOTES**

1. ALL DIMENSION IN METERS UNLESS SPECIFIED OTHERWISE.
2. DRAWINGS TO BE IN CONJUNCTION WITH ROAD GENERAL ARRANGEMENT PLANS.

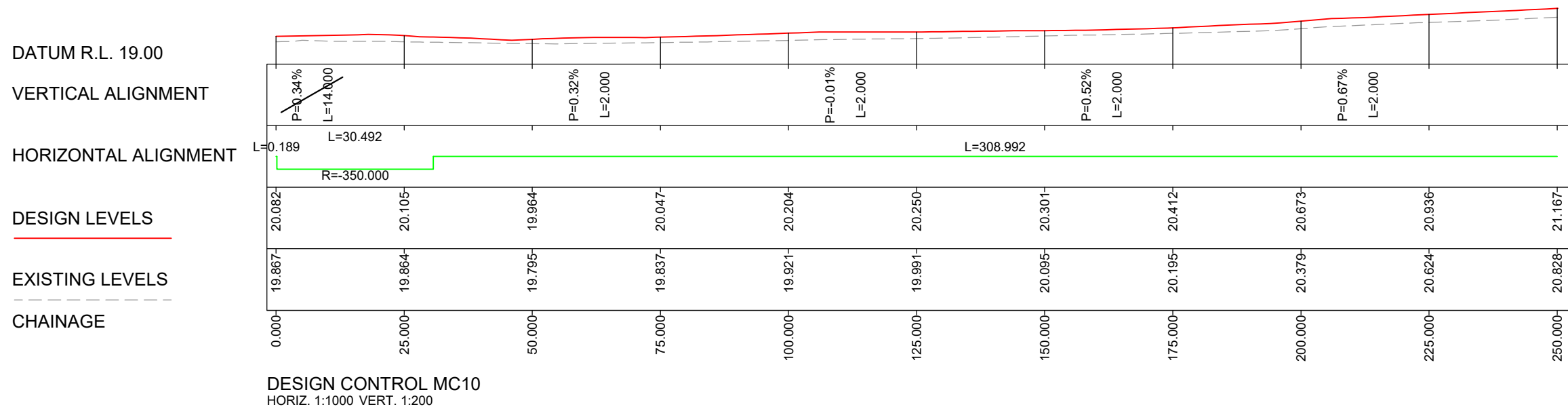

**NOT FOR CONSTRUCTION**

THIS DRAWING MAY BE PREPARED IN COLOUR AND MAY BE INCOMPLETE IF COPIED

\\corp.pdw.net\NCP\Projects\PS11235\_Links\_Road\_Extensd\_WPB\MCA\DRG\PS11235-RD-DRG-00201.dwg

DOCUMENT NUMBER / NAME <b>PS11235-RD-DRG-00201</b>		DESIGN LOT CODE	DESIGN MODEL FILE(S) USED FOR DOCUMENTATION OF THIS DRAWING		PLOT DATE / TIME 22 November 2018 - 9:04:20 AM	PLOT BY Thrower, Ryan	CLIENT 	PENRITH CITY COUNCIL (PCC) LINKS ROAD LINKS ROAD EXTENSION FROM THE DUNHEVED PRECINCT TO CHRISTIE STREET ROAD ALIGNMENT AND DETAIL LONGITUDINAL SECTION MC10 SHEET No. 1 OF 6	A3
EXTERNAL REFERENCE FILES	REV 1	DATE 22.11.18	AMENDMENT / REVISION DESCRIPTION ISSUE FOR DEVELOPMENT APPLICATION APPROVAL	WVR No.	APPROVAL	SCALES ON A3 SIZE DRAWING SCALE 1:200m SCALE 1:1000m	DRAWINGS / DESIGN PREPARED BY 	TITLE DRAWN DRG CHECK DESIGN DESIGN CHECK DESIGN MNGR PROJECT MNGR	NAME RYAN THROWER CLAUDIO BIDART JACINTA HALIM ANURAG RAJPUL ALISTAIR KELLY JAMES WALLIS
CO-ORDINATE SYSTEM MGA ZONE 56		HEIGHT DATUM A.H.D.		EDMS No.		SHEET No. RD-00201		ISSUE 1	

**NOTES**

1. ALL DIMENSION IN METERS UNLESS SPECIFIED OTHERWISE.
2. DRAWINGS TO BE IN CONJUNCTION WITH ROAD GENERAL ARRANGEMENT PLANS.

DATUM R.L. 19.00

VERTICAL ALIGNMENT

HORIZONTAL ALIGNMENT

DESIGN LEVELS

EXISTING LEVELS

CHAINAGE

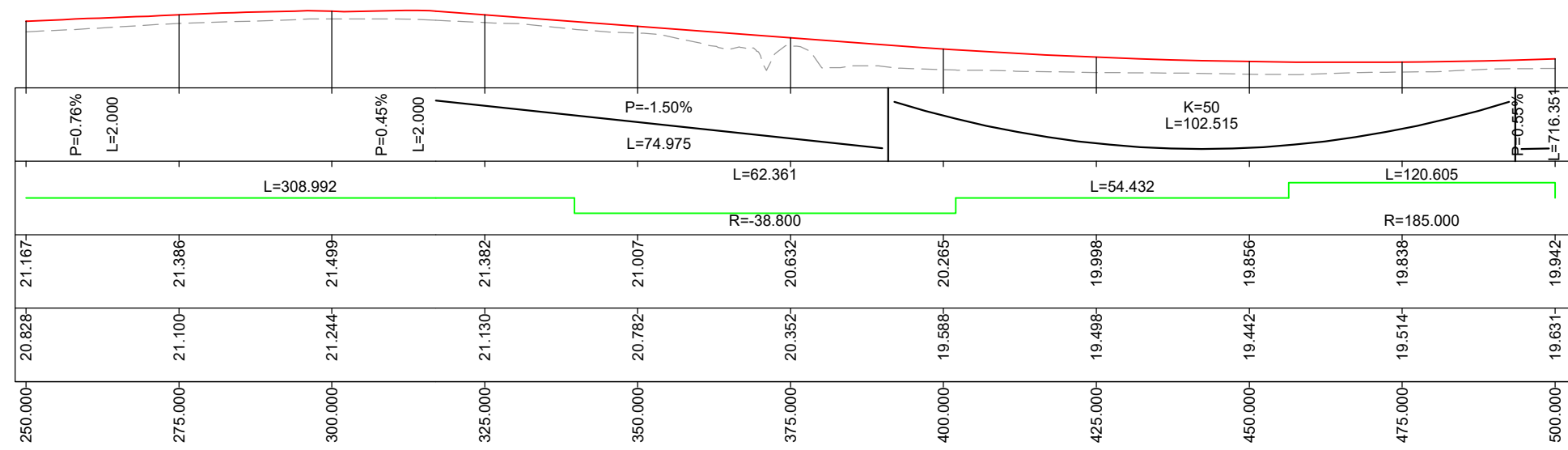

DESIGN CONTROL MC10  
HORIZ. 1:1000 VERT. 1:200

NOT FOR CONSTRUCTION

THIS DRAWING MAY BE PREPARED IN COLOUR AND MAY BE INCOMPLETE IF COPIED FROM A SMALL SCALE ORIGINAL. 150mm ON A3 SIZE ORIGINAL. \\corp.plawm.net\NCP\Projects\PS11235\_Links\_Road\_Extensd\_WPB\MCA\DRG\PS11235-RD-DRG-00202.dwg

DOCUMENT NUMBER / NAME <b>PS11235-RD-DRG-00202</b>		DESIGN LOT CODE	DESIGN MODEL FILE(S) USED FOR DOCUMENTATION OF THIS DRAWING		PLOT DATE / TIME 22 November 2018 - 9:04:26 AM	PLOT BY Thrower, Ryan	CLIENT 	PENRITH CITY COUNCIL (PCC) LINKS ROAD LINKS ROAD EXTENSION FROM THE DUNHEVED PRECINCT TO CHRISTIE STREET ROAD ALIGNMENT AND DETAIL LONGITUDINAL SECTION MC10 SHEET No. 2 OF 6		A3								
EXTERNAL REFERENCE FILES	REV 1	DATE 22.11.18	AMENDMENT / REVISION DESCRIPTION ISSUE FOR DEVELOPMENT APPLICATION APPROVAL	WVR No.	APPROVAL	SCALES ON A3 SIZE DRAWING SCALE 1:200m SCALE 1:1000m		DRAWINGS / DESIGN PREPARED BY  Level 27, 680 George Street, Sydney GPO Box 5394, NSW 2001, Australia Tel: +61 2 9272 5100 Fax: +61 2 9272 5101 wsp.com		TITLE DRAWN DRG CHECK DESIGN DESIGN CHECK DESIGN MNGR PROJECT MNGR	NAME RYAN THROWER CLAUDIO BIDART JACINTA HALIM ANURAG RAJPUL ALISTAIR KELLY JAMES WALLIS	DATE 22.11.18 22.11.18 22.11.18 22.11.18 22.11.18 22.11.18	PREPARED FOR TBC	RMS REGISTRATION No. <b>TBC</b>	ISSUE STATUS DEVELOPMENT APPLICATION	EDMS No.	SHEET No. <b>RD-00202</b>	ISSUE <b>1</b>

**NOTES**

1. ALL DIMENSION IN METERS UNLESS SPECIFIED OTHERWISE.
2. DRAWINGS TO BE IN CONJUNCTION WITH ROAD GENERAL ARRANGEMENT PLANS.

DATUM R.L. 19.00  
 VERTICAL ALIGNMENT  
 HORIZONTAL ALIGNMENT  
 DESIGN LEVELS  
 EXISTING LEVELS  
 CHAINAGE

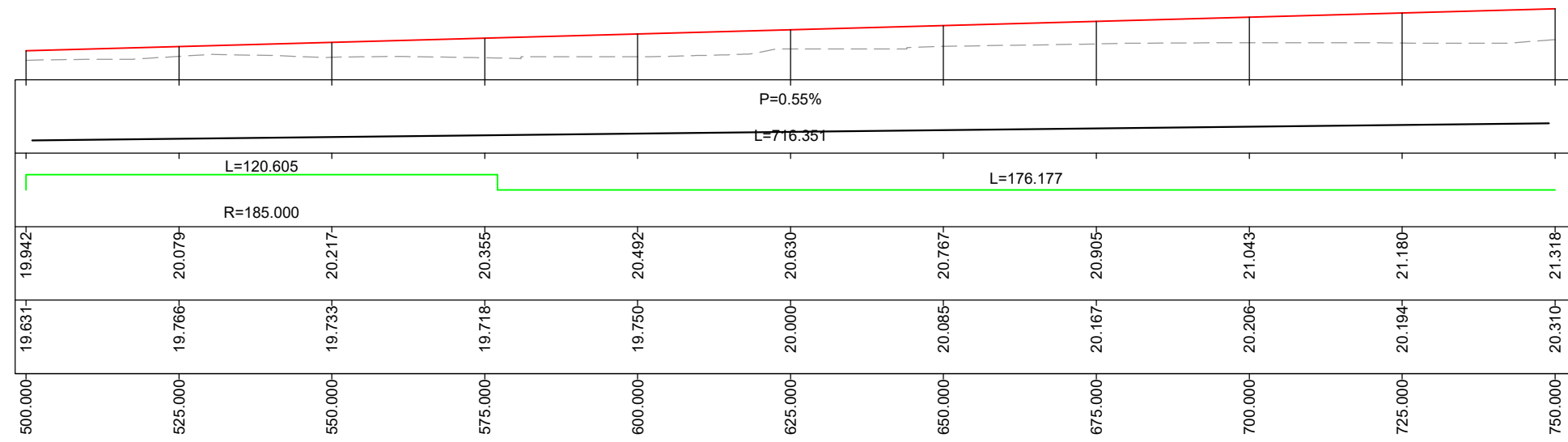

DESIGN CONTROL MC10  
 HORIZ. 1:1000 VERT. 1:200

**NOT FOR CONSTRUCTION**

THIS DRAWING MAY BE PREPARED IN COLOUR AND MAY BE INCOMPLETE IF COPIED

\\corp.plwarr.net\NCP\Projects\PS11235\_Links\_Road\_Extensd\_WPBIMC\DRG\PS11235-RD-DRG-00203.dwg

DOCUMENT NUMBER / NAME <b>PS11235-RD-DRG-00203</b>		DESIGN LOT CODE	DESIGN MODEL FILE(S) USED FOR DOCUMENTATION OF THIS DRAWING		PLOT DATE / TIME 22 November 2018 - 9:04:33 AM	PLOT BY Thrower, Ryan	CLIENT 	PENRITH CITY COUNCIL (PCC) LINKS ROAD LINKS ROAD EXTENSION FROM THE DUNHEVED PRECINCT TO CHRISTIE STREET ROAD ALIGNMENT AND DETAIL LONGITUDINAL SECTION MC10 SHEET No. 3 OF 6		A3								
EXTERNAL REFERENCE FILES	REV 1	DATE 22.11.18	AMENDMENT / REVISION DESCRIPTION ISSUE FOR DEVELOPMENT APPLICATION APPROVAL	WVR No.	APPROVAL	SCALES ON A3 SIZE DRAWING SCALE 1:200m SCALE 1:1000m		DRAWINGS / DESIGN PREPARED BY  Level 27, 680 George Street, Sydney GPO Box 5394, NSW 2001, Australia Tel: +61 2 9272 5100 Fax: +61 2 9272 5101 wsp.com		TITLE DRAWN DRG CHECK DESIGN DESIGN CHECK DESIGN MNGR PROJECT MNGR	NAME RYAN THROWER CLAUDIO BIDART JACINTA HALIM ANURAG RAJPUL ALISTAIR KELLY JAMES WALLIS	DATE 22.11.18 22.11.18 22.11.18 22.11.18 22.11.18 22.11.18	PREPARED FOR TBC	RMS REGISTRATION No. <b>TBC</b>	ISSUE STATUS DEVELOPMENT APPLICATION	EDMS No.	SHEET No. <b>RD-00203</b>	ISSUE <b>1</b>

**NOTES**

1. ALL DIMENSION IN METERS UNLESS SPECIFIED OTHERWISE.
2. DRAWINGS TO BE IN CONJUNCTION WITH ROAD GENERAL ARRANGEMENT PLANS.

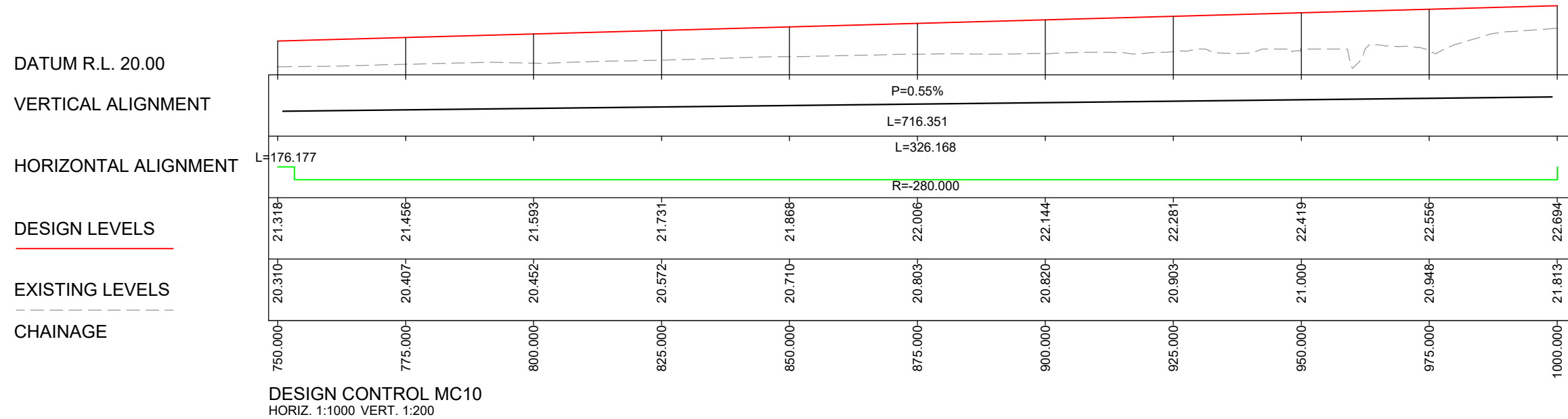

**NOT FOR CONSTRUCTION**

THIS DRAWING MAY BE PREPARED IN COLOUR AND MAY BE INCOMPLETE IF COPIED

\\corp.plw.net\NCP\Projects\PS11235-Links\_Road\_Extensd\_WPB\MCA\DRG\PS11235-RD-DRG-00204.dwg

DOCUMENT NUMBER / NAME <b>PS11235-RD-DRG-00204</b>		DESIGN LOT CODE	DESIGN MODEL FILE(S) USED FOR DOCUMENTATION OF THIS DRAWING		PLOT DATE / TIME 22 November 2018 - 9:04:39 AM	PLOT BY Thrower, Ryan	CLIENT 	PENRITH CITY COUNCIL (PCC) LINKS ROAD LINKS ROAD EXTENSION FROM THE DUNHEVED PRECINCT TO CHRISTIE STREET ROAD ALIGNMENT AND DETAIL LONGITUDINAL SECTION MC10 SHEET No. 4 OF 6		A3								
EXTERNAL REFERENCE FILES	REV 1	DATE 22.11.18	AMENDMENT / REVISION DESCRIPTION ISSUE FOR DEVELOPMENT APPLICATION APPROVAL	WVR No.	APPROVAL	SCALES ON A3 SIZE DRAWING SCALE 1:200m SCALE 1:1000m		DRAWINGS / DESIGN PREPARED BY  Level 27, 680 George Street, Sydney GPO Box 5394, NSW 2001, Australia Tel: +61 2 9272 5100 Fax: +61 2 9272 5101 wsp.com		TITLE DRAWN DRG CHECK DESIGN DESIGN CHECK DESIGN MNGR PROJECT MNGR	NAME RYAN THROWER CLAUDIO BIDART JACINTA HALIM ANURAG RAJPUL ALISTAIR KELLY JAMES WALLIS	DATE 22.11.18 22.11.18 22.11.18 22.11.18 22.11.18 22.11.18	PREPARED FOR TBC	RMS REGISTRATION No. <b>TBC</b>	ISSUE STATUS DEVELOPMENT APPLICATION	EDMS No.	SHEET No. <b>RD-00204</b>	ISSUE <b>1</b>

**NOTES**

1. ALL DIMENSION IN METERS UNLESS SPECIFIED OTHERWISE.
2. DRAWINGS TO BE IN CONJUNCTION WITH ROAD GENERAL ARRANGEMENT PLANS.

DATUM R.L. 21.00

VERTICAL ALIGNMENT

HORIZONTAL ALIGNMENT

DESIGN LEVELS

EXISTING LEVELS

CHAINAGE

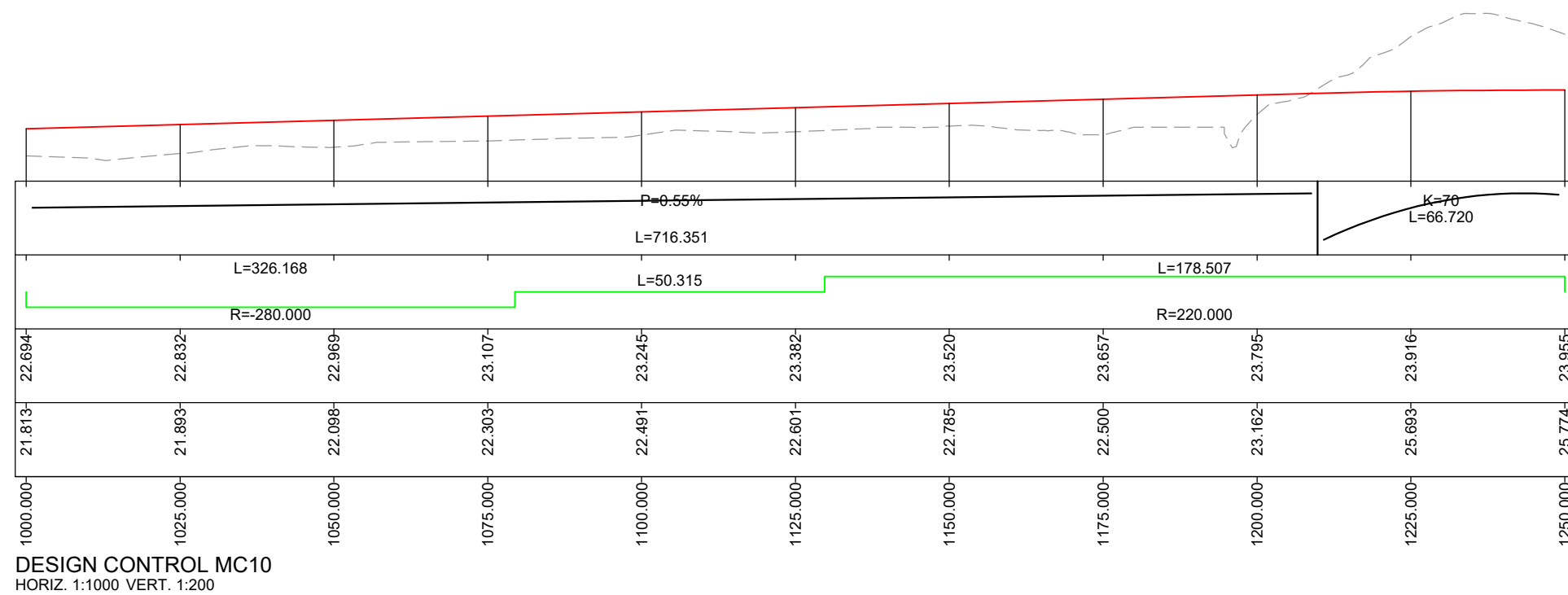

DESIGN CONTROL MC10  
HORIZ. 1:1000 VERT. 1:200

**NOT FOR CONSTRUCTION**

THIS DRAWING MAY BE PREPARED IN COLOUR AND MAY BE INCOMPLETE IF COPIED

\\corp.plawm.net\NCP\Projects\PS11235\_Links\_Road\_Extensd\_WPB\MCA\DRG\PS11235-RD-DRG-00205.dwg

DOCUMENT NUMBER / NAME <b>PS11235-RD-DRG-00205</b>		DESIGN LOT CODE	DESIGN MODEL FILE(S) USED FOR DOCUMENTATION OF THIS DRAWING		PLOT DATE / TIME 22 November 2018 - 9:04:46 AM	PLOT BY Thrower, Ryan	CLIENT 	PENRITH CITY COUNCIL (PCC) LINKS ROAD LINKS ROAD EXTENSION FROM THE DUNHEVED PRECINCT TO CHRISTIE STREET ROAD ALIGNMENT AND DETAIL LONGITUDINAL SECTION MC10 SHEET No. 5 OF 6		A3								
EXTERNAL REFERENCE FILES	REV 1	DATE 22.11.18	AMENDMENT / REVISION DESCRIPTION ISSUE FOR DEVELOPMENT APPLICATION APPROVAL	WVR No.	APPROVAL	SCALES ON A3 SIZE DRAWING 0 2 4 6 8 10 SCALE 1:200m 0 10 20 30 40 50 SCALE 1:1000m		DRAWINGS / DESIGN PREPARED BY  Level 27, 680 George Street, Sydney GPO Box 5394, NSW 2001, Australia Tel: +61 2 9272 5100 Fax: +61 2 9272 5101 wsp.com		TITLE DRAWN DRG CHECK DESIGN DESIGN CHECK DESIGN MNGR PROJECT MNGR	NAME RYAN THROWER CLAUDIO BIDART JACINTA HALIM ANURAG RAJPUL ALISTAIR KELLY JAMES WALLIS	DATE 22.11.18 22.11.18 22.11.18 22.11.18 22.11.18 22.11.18	PREPARED FOR TBC	RMS REGISTRATION No. <b>TBC</b>	ISSUE STATUS DEVELOPMENT APPLICATION	EDMS No.	SHEET No. <b>RD-00205</b>	ISSUE <b>1</b>

**NOTES**

1. ALL DIMENSION IN METERS UNLESS SPECIFIED OTHERWISE.
2. DRAWINGS TO BE IN CONJUNCTION WITH ROAD GENERAL ARRANGEMENT PLANS.

DATUM R.L. 23.00

VERTICAL ALIGNMENT

HORIZONTAL ALIGNMENT

DESIGN LEVELS

EXISTING LEVELS

CHAINAGE

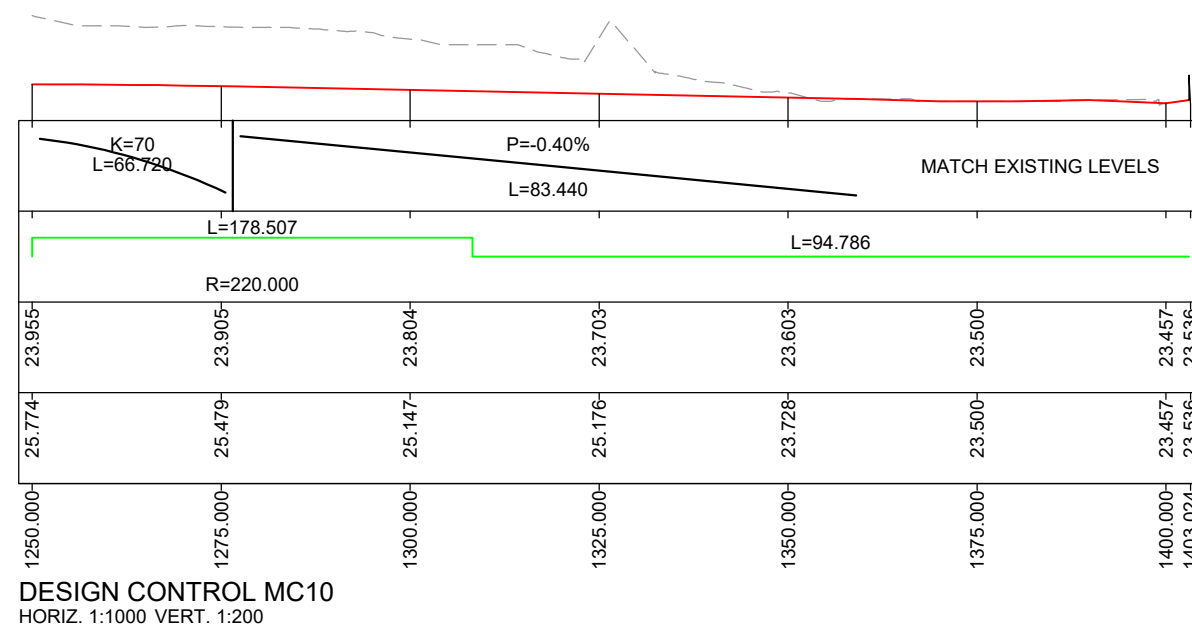

**NOT FOR CONSTRUCTION**

DOCUMENT NUMBER / NAME <b>PS111235-RD-DRG-00206</b>		DESIGN LOT CODE	DESIGN MODEL FILE(S) USED FOR DOCUMENTATION OF THIS DRAWING		PLOT DATE / TIME 22 November 2018 - 9:04:53 AM	PLOT BY Thrower, Ryan	CLIENT 	PENRITH CITY COUNCIL (PCC) LINKS ROAD LINKS ROAD EXTENSION FROM THE DUNHEVED PRECINCT TO CHRISTIE STREET ROAD ALIGNMENT AND DETAIL LONGITUDINAL SECTION MC10 SHEET No. 6 OF 6		A3								
EXTERNAL REFERENCE FILES	REV 1	DATE 22.11.18	AMENDMENT / REVISION DESCRIPTION ISSUE FOR DEVELOPMENT APPLICATION APPROVAL	WVR No.	APPROVAL	SCALES ON A3 SIZE DRAWING SCALE 1:200m SCALE 1:1000m		DRAWINGS / DESIGN PREPARED BY  Level 27, 680 George Street, Sydney GPO Box 5394, NSW 2001, Australia Tel: +61 2 9272 5100 Fax: +61 2 9272 5101 wsp.com		TITLE DRAWN DRG CHECK DESIGN DESIGN CHECK DESIGN MNGR PROJECT MNGR	NAME RYAN THROWER CLAUDIO BIDART JACINTA HALIM ANURAG RAJPUL ALISTAIR KELLY JAMES WALLIS	DATE 22.11.18 22.11.18 22.11.18 22.11.18 22.11.18 22.11.18	PREPARED FOR TBC	RMS REGISTRATION No. <b>TBC</b>	ISSUE STATUS DEVELOPMENT APPLICATION	EDMS No.	SHEET No. <b>RD-00206</b>	ISSUE <b>1</b>

**NOTES**

1. ALL DIMENSION IN METERS UNLESS SPECIFIED OTHERWISE.
2. DRAWINGS TO BE IN CONJUNCTION WITH ROAD GENERAL ARRANGEMENT PLANS.

DATUM R.L. 21.00  
 VERTICAL ALIGNMENT  
 HORIZONTAL ALIGNMENT  
 DESIGN LEVELS  
 EXISTING LEVELS  
 CHAINAGE

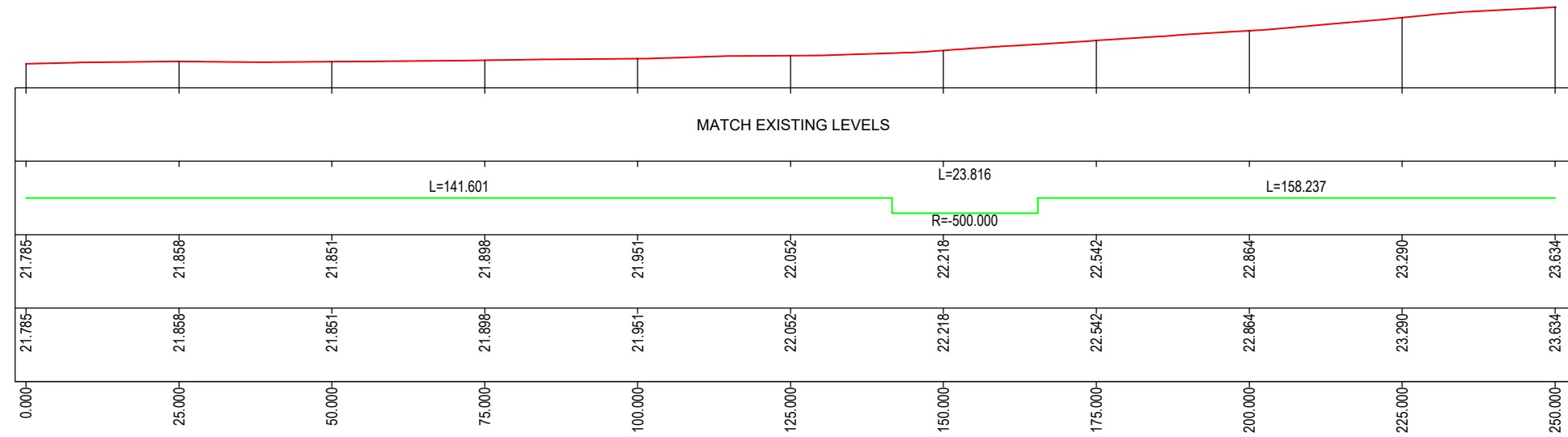



DESIGN CONTROL MC20  
 HORIZ. 1:1000 VERT. 1:200

**NOT FOR CONSTRUCTION**

THIS DRAWING MAY BE PREPARED IN COLOUR AND MAY BE INCOMPLETE IF COPIED

\\corp.pdw.net\NCP\Projects\PS11235\_Links\_Road\_Extensd\_WPB\MCA\DRG\PS11235-RD-DRG-00211.dwg

DOCUMENT NUMBER / NAME <b>PS11235-RD-DRG-00211</b>		DESIGN LOT CODE	DESIGN MODEL FILE(S) USED FOR DOCUMENTATION OF THIS DRAWING		PLOT DATE / TIME 22 November 2018 - 9:05:01 AM	PLOT BY Thrower, Ryan	CLIENT	 PENRITH CITY COUNCIL (PCC) LINKS ROAD LINKS ROAD EXTENSION FROM THE DUNHEVED PRECINCT TO CHRISTIE STREET ROAD ALIGNMENT AND DETAIL LONGITUDINAL SECTION MC20 SHEET No. 1 OF 2	A3 PART			
EXTERNAL REFERENCE FILES	REV 1	DATE 22.11.18	AMENDMENT / REVISION DESCRIPTION ISSUE FOR DEVELOPMENT APPLICATION APPROVAL	WVR No.	APPROVAL	TITLE	NAME			DATE		
				SCALES ON A3 SIZE DRAWING SCALE 1:200m SCALE 1:1000m		DRAWINGS / DESIGN PREPARED BY  Level 27, 680 George Street, Sydney GPO Box 5394, NSW 2001, Australia Tel: +61 2 9272 5100 Fax: +61 2 9272 5101 wsp.com		DRAWN DRG CHECK DESIGN DESIGN CHECK DESIGN MNGR PROJECT MNGR	RYAN THROWER CLAUDIO BIDART JACINTA HALIM ANURAG RAJPUL ALISTAIR KELLY JAMES WALLIS	22.11.18 22.11.18 22.11.18 22.11.18 22.11.18 22.11.18		
				CO-ORDINATE SYSTEM MGA ZONE 56	HEIGHT DATUM A.H.D.	PREPARED FOR TBC		RMS REGISTRATION No. <b>TBC</b>	ISSUE STATUS DEVELOPMENT APPLICATION	EDMS No.	SHEET No. <b>RD-00211</b>	ISSUE <b>1</b>



**NOTES**

1. ALL DIMENSION IN METERS UNLESS SPECIFIED OTHERWISE.
2. DRAWINGS TO BE IN CONJUNCTION WITH ROAD GENERAL ARRANGEMENT PLANS.

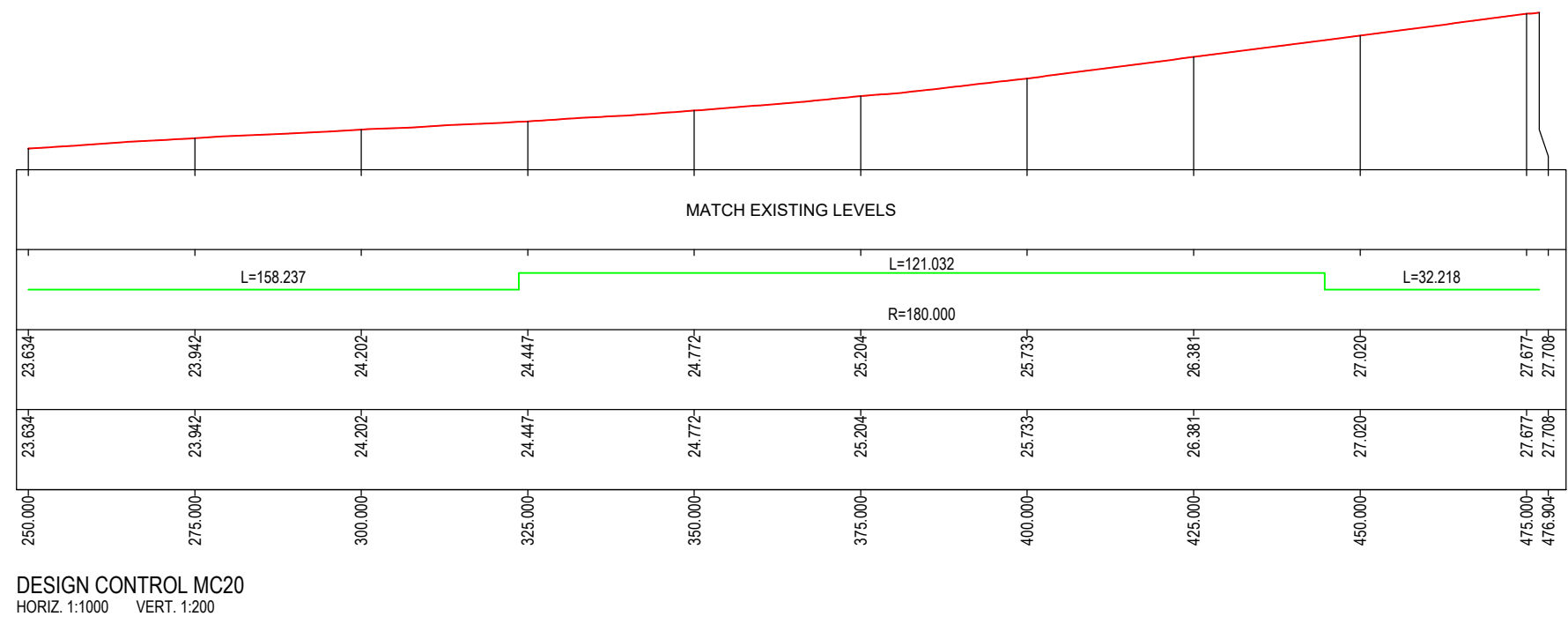

DATUM R.L. 23.00  
 VERTICAL ALIGNMENT  
 HORIZONTAL ALIGNMENT  
 DESIGN LEVELS  
 EXISTING LEVELS  
 CHAINAGE



**NOT FOR CONSTRUCTION**

THIS DRAWING MAY BE PREPARED IN COLOUR AND MAY BE INCOMPLETE IF COPIED

\\corp.plawm.net\NCP\Projects\PS11235\_Links\_Road\_Extensd\_WPB\MCA\DRG\PS11235-RD-DRG-00212.dwg

DOCUMENT NUMBER / NAME <b>PS11235-RD-DRG-00212</b>		DESIGN LOT CODE	DESIGN MODEL FILE(S) USED FOR DOCUMENTATION OF THIS DRAWING		PLOT DATE / TIME 22 November 2018 - 9:05:08 AM	PLOT BY Thrower, Ryan	CLIENT	 PENRITH CITY COUNCIL (PCC) LINKS ROAD LINKS ROAD EXTENSION FROM THE DUNHEVED PRECINCT TO CHRISTIE STREET ROAD ALIGNMENT AND DETAIL LONGITUDINAL SECTION MC20 SHEET No. 2 OF 2	A3																										
EXTERNAL REFERENCE FILES	REV 1	DATE 22.11.18	AMENDMENT / REVISION DESCRIPTION ISSUE FOR DEVELOPMENT APPLICATION APPROVAL	WVR No.	APPROVAL	SCALES ON A3 SIZE DRAWING SCALE 1:200m SCALE 1:1000m	DRAWINGS / DESIGN PREPARED BY  Level 27, 680 George Street, Sydney GPO Box 5394, NSW 2001, Australia Tel: +61 2 9272 5100 Fax: +61 2 9272 5101 wsp.com		<table border="1"> <tr><th>TITLE</th><th>NAME</th><th>DATE</th></tr> <tr><td>DRAWN</td><td>RYAN THROWER</td><td>22.11.18</td></tr> <tr><td>DRG CHECK</td><td>CLAUDIO BIDART</td><td>22.11.18</td></tr> <tr><td>DESIGN</td><td>JACINTA HALIM</td><td>22.11.18</td></tr> <tr><td>DESIGN CHECK</td><td>ANURAG RAJPUL</td><td>22.11.18</td></tr> <tr><td>DESIGN MNGR</td><td>ALISTAIR KELLY</td><td>22.11.18</td></tr> <tr><td>PROJECT MNGR</td><td>JAMES WALLIS</td><td>22.11.18</td></tr> </table>	TITLE	NAME	DATE	DRAWN	RYAN THROWER	22.11.18	DRG CHECK	CLAUDIO BIDART	22.11.18	DESIGN	JACINTA HALIM	22.11.18	DESIGN CHECK	ANURAG RAJPUL	22.11.18	DESIGN MNGR	ALISTAIR KELLY	22.11.18	PROJECT MNGR	JAMES WALLIS	22.11.18	PREPARED FOR TBC	RMS REGISTRATION No. <b>TBC</b>	ISSUE STATUS DEVELOPMENT APPLICATION	EDMS No.	SHEET No. <b>RD-00212</b>
TITLE	NAME	DATE																																	
DRAWN	RYAN THROWER	22.11.18																																	
DRG CHECK	CLAUDIO BIDART	22.11.18																																	
DESIGN	JACINTA HALIM	22.11.18																																	
DESIGN CHECK	ANURAG RAJPUL	22.11.18																																	
DESIGN MNGR	ALISTAIR KELLY	22.11.18																																	
PROJECT MNGR	JAMES WALLIS	22.11.18																																	

**NOTES**

1. ALL DIMENSION IN METERS UNLESS SPECIFIED OTHERWISE.
2. DRAWINGS TO BE IN CONJUNCTION WITH ROAD GENERAL ARRANGEMENT PLANS.

DATUM R.L. 23.00

VERTICAL ALIGNMENT

HORIZONTAL ALIGNMENT

DESIGN LEVELS

EXISTING LEVELS

CHAINAGE

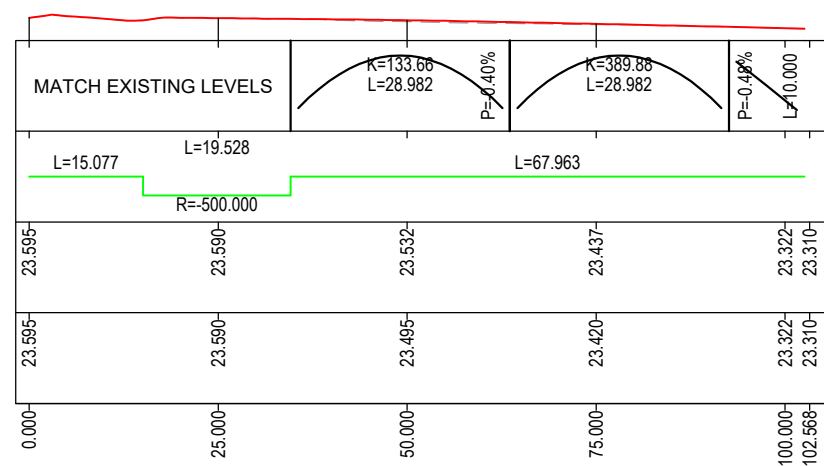

DESIGN CONTROL MCA1  
HORIZ. 1:1000 VERT. 1:200

NOT FOR CONSTRUCTION

THIS DRAWING MAY BE PREPARED IN COLOUR AND MAY BE INCOMPLETE IF COPIED

\\corp.plw.net\NCP\Projects\PS11235\_Links\_Road\_Extensd\_WPB\MCA\DRG\PS11235-RD-DRG-00221.dwg

DOCUMENT NUMBER / NAME <b>PS11235-RD-DRG-00221</b>		DESIGN LOT CODE	DESIGN MODEL FILE(S) USED FOR DOCUMENTATION OF THIS DRAWING		PLOT DATE / TIME 22 November 2018 - 9:05:15 AM	PLOT BY Thrower, Ryan	CLIENT PENRITH CITY COUNCIL (PCC)	LINKS ROAD FROM THE DUNHEVED PRECINCT TO CHRISTIE STREET ROAD ALIGNMENT AND DETAIL LONGITUDINAL SECTION MCA1		A3								
EXTERNAL REFERENCE FILES	REV 1	DATE 22.11.18	AMENDMENT / REVISION DESCRIPTION ISSUE FOR DEVELOPMENT APPLICATION APPROVAL	WVR No.	APPROVAL	SCALES ON A3 SIZE DRAWING SCALE 1:200m SCALE 1:1000m	DRAWINGS / DESIGN PREPARED BY  Level 27, 680 George Street, Sydney GPO Box 5394, NSW 2001, Australia Tel: +61 2 9272 5100 Fax: +61 2 9272 5101 wsp.com		TITLE	NAME	DATE	PREPARED FOR TBC	RMS REGISTRATION No. <b>TBC</b>	ISSUE STATUS DEVELOPMENT APPLICATION	EDMS No.	SHEET No. <b>RD-00221</b>	ISSUE <b>1</b>	
				CO-ORDINATE SYSTEM MGA ZONE 56		HEIGHT DATUM A.H.D.		DESIGN JACINTA HALIM 22.11.18		DESIGN CHECK ANURAG RAJPUL 22.11.18		DESIGN MNGR ALISTAIR KELLY 22.11.18		PROJECT MNGR JAMES WALLIS 22.11.18		SHEET No. 1 OF 1		PART