

THE SIGNS DEPICTED ARE APPROXIMATIONS OF THE LOGOS OF THE ENTITIES.

THE SIGN MAKER IS TO OBTAIN THE ARTWORK FOR THE SIGNS FROM EACH OF THE ORGANISATIONS



FRONT ELEVATION OF SIGN

SECTION THROUGH SIGN STRUCTURE

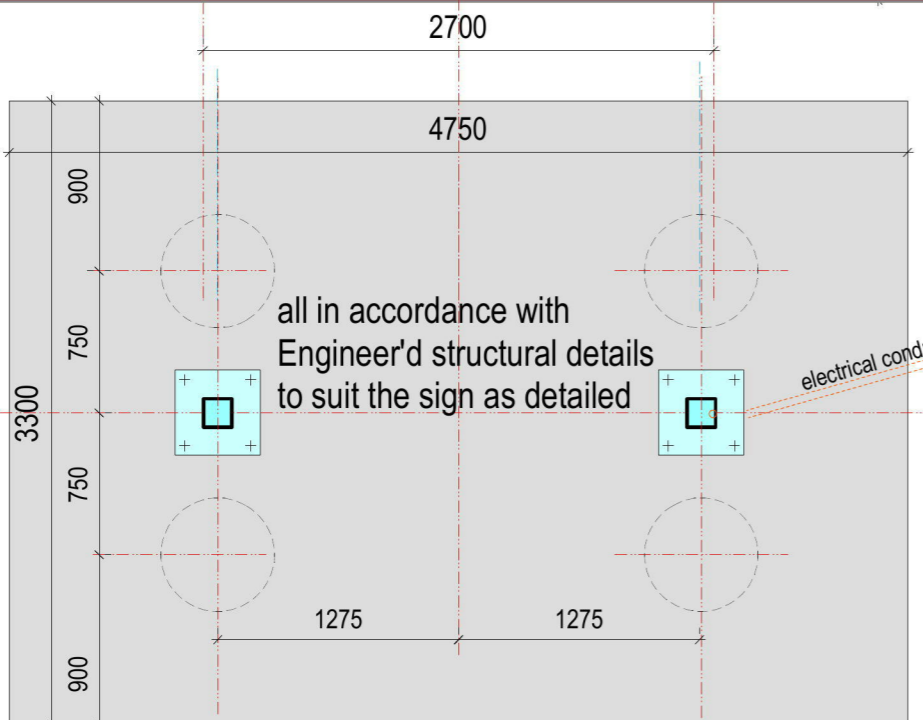

PLAN OF SIGN BASE

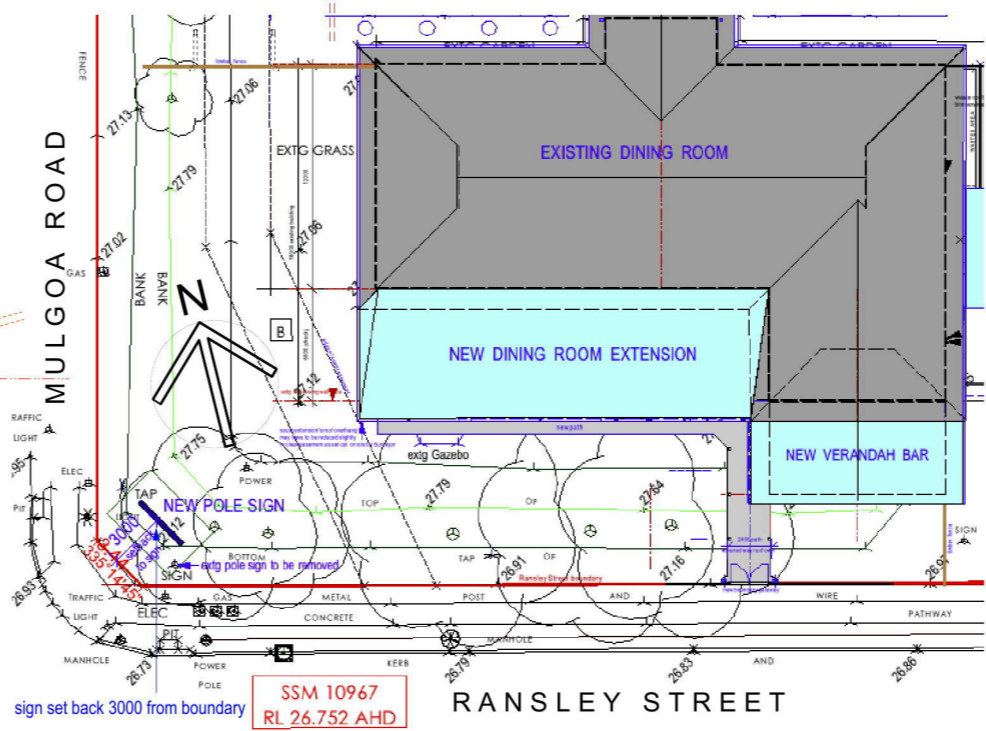

MULGOA ROAD RANSLEY STREET



ADAPTATION OF EXISTING FUNCTION CENTRE AS A NEW HOG'S BREATH CAFE AT CLUB PACEWAY CNR. MULGOA ROAD AND RANSLEY STREET, PENRITH	
POLE SIGN TO STREET CORNER	
McKay architects 71 RIVER ROAD, EMU PLAINS NSW 2750 PHONE: 4735 4222 MOB: 0418 272 075 robin@mckayarchitects.com	ROBIN MCKAY OAM, A.S.T.C. (Arch. UNSW), F.R.A.I.A., ARCHITECT Nominated Practising Architect within McKay architects NSW Architects Registration Board Registration No. 2238 DATE: 26 MAY 2016 SCALE: 1: 20 at A3 size DRAWN: RMcK
Job No. 1753 drawing SD4A	ISSUE 26.5.16

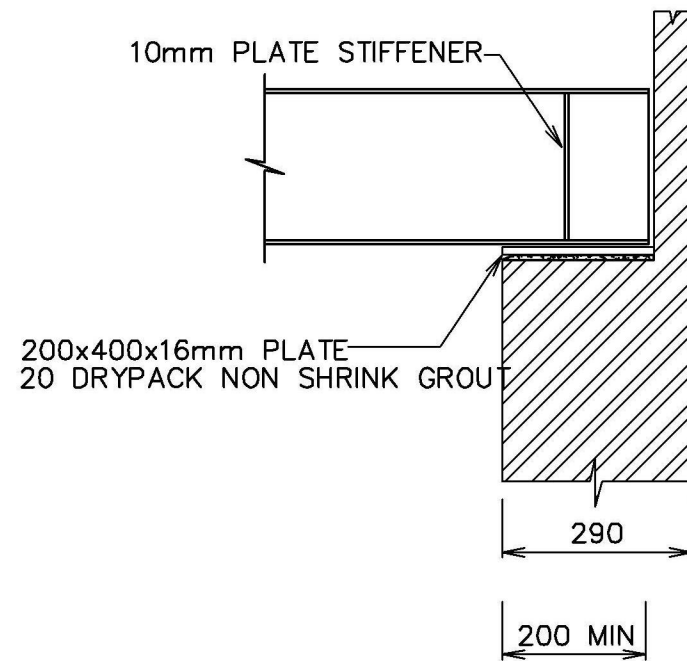

TYPICAL BEARING STEEL DETAIL
SCALE 1:20

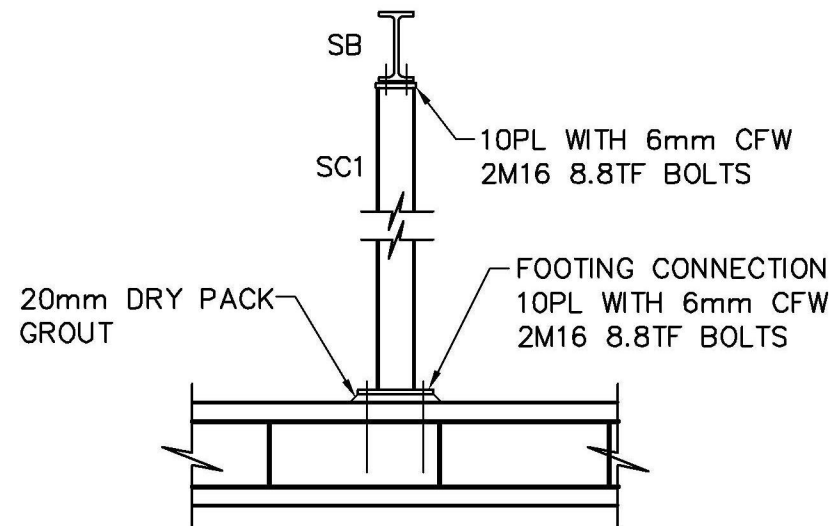

STEEL POST TO FOOTING & BEAM CONNECTION

TIMBER NOTES

- T1 ALL TIMBER DESIGN AND CONSTRUCTION TO BE TO AS 1720 U.N.O.
- T2 AS 1684 IS RELEVANT TO DOMESTIC CONSTRUCTION IN SHELTERED LOCATIONS.
- T3 SOFTWOOD MINIMUM GRADE F7 U.N.O. HARDWOOD MINIMUM GRADE F14 U.N.O.
- T4 EXTERNAL TIMBER TO BE EITHER HARDWOOD DURABILITY CLASS I OR II OR IMPREGNATED GRADE F7. PRESSURE TREATED TO AS1684 AND RE-DRILLED PRIOR TO USE. SUPPLEMENTARY TREATMENT SHALL BE APPLIED TO ALL CUT SURFACES. PROVIDE DOCUMENTATION.
- T5 ALL BOLTS IN TIMBER CONSTRUCTION TO BE MIN. M16 U.N.O. BOLT HOLES TO BE DRILLED EXACT SIZE. WASHERS UNDER HEADS AND NUTS TO BE AT LEAST 2.5 TIMES BOLT DIAMETER.
- T6 FINISHED TIMBER SIZES.
 SEASONED SOFTWOOD +5,-0mm
 UNSEASONED SOFTWOOD F7+3,-3mm
 F7+2,-4mm
 SEASONED HARDWOOD +2,-0mm
 UNSEASONED HARDWOOD -3,-3mm
 (SEE ALSO CLAUSE 1.6.2 IN AS 2082)
- T7 ALL TIMBER JOINTS AND NOTCHES TO BE 100mm MINIMUM FROM LOOSE KNOTS. SEVERE SLOPING GRAIN, GUM VEINS OR OTHER MINOR DEFECTS.
- T8 TIMBER TRUSSES TO BE PRE-CAMBERED AN AMOUNT EQUAL TO DEAD LOAD DEFLECTION. TWO (2) COPIES OF SHOP DRAWINGS ARE TO BE SUBMITTED TO THE ENGINEER FOR APPROVAL CLEARLY SHOWING THE DESIGN LOADS OF THE ROOF AND CEILING AND TRUSSES NODE POINT LOADS AND PRE-CAMBER.
- T9 BLOCKING IS NOT REQUIRED FOR JOISTS SPANNING LESS THAN 3m. FOR JOISTS SPANNING GREATER THAN 3m AND LESS THAN 4.2m PROVIDE ONE ROW OF BLOCKING MID-SPAN. FOR JOISTS SPANNING GREATER THAN 4.2m AND UP TO 6.0m PROVIDE TWO ROWS OF BLOCKING AT 1/3 POINTS. FOR DEEP JOISTED FLOORS WHERE A CONTINUOUS TRIMMING JOIST IS NOT PROVIDED AT END OF JOISTS. BLOCKING IS REQUIRED AT 1800 MAXIMUM CENTERS. (REFER TO AS 1684)



UNIT 3-10 GLADSTONE RD
CASTLE HILL NSW 2154
02 8014 8488
george@gmbstructural.com.au

Approved George

No.	Description	Date
A	ISSUED FOR CONSTRUCTION	24.03.16

PROPOSED ALTERATIONS AT
HOGS BREATH CAFE PENRITH

**CLIENT:
HOGS BREATH CAFE**

ROOF SECTION & DETAILS

Project number	1288.00	Sheet number	S301
Date	24.03.2015	Issue	A
Drawn by	GM		
Checked by	GM	Scale	1:20