

Drawing List	
Sheet Number	Sheet Name
DA-01/A	Site Plan
DA-02/A	Proposed Floor Plan
DA-03/A	Elevations
DA-04/A	Sections
DA-05/A	External Finishes
EX-01/A	Existing/Demolition Plan
EX-02/A	Existing/Demolition Elevations

PROJECT
ST MARYS LEAGUES CLUB

ARCHITECT
ROBERTSON + MARKS
 EST 1892

G01 1 Layton Street Camperdown NSW 2050 Australia
 t. (+61) 2 9319 4388 e.mail@marks.net.au www.marks.net.au

CLIENT
Mesabo Pty Limited

NOTES
 Dimensions - Contractors to check all dimensions on site prior to commencing construction. Do not scale from this drawing. Use given dimensions. Copyright © This document is copyright. All rights reserved.

REVISIONS

Issue	Description	Date
A	DEVELOPMENT APPLICATION	19.03.20

LEGEND

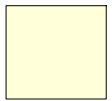
 Indicates area of new works

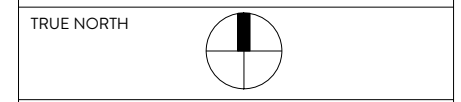

DRAWING TITLE
Site Plan

SCALE: As shown@A3
 DATE: 16.12.2019 Drawing Number
 JOB No.: 10538 DA-01/A

ROBERTSON + MARKS

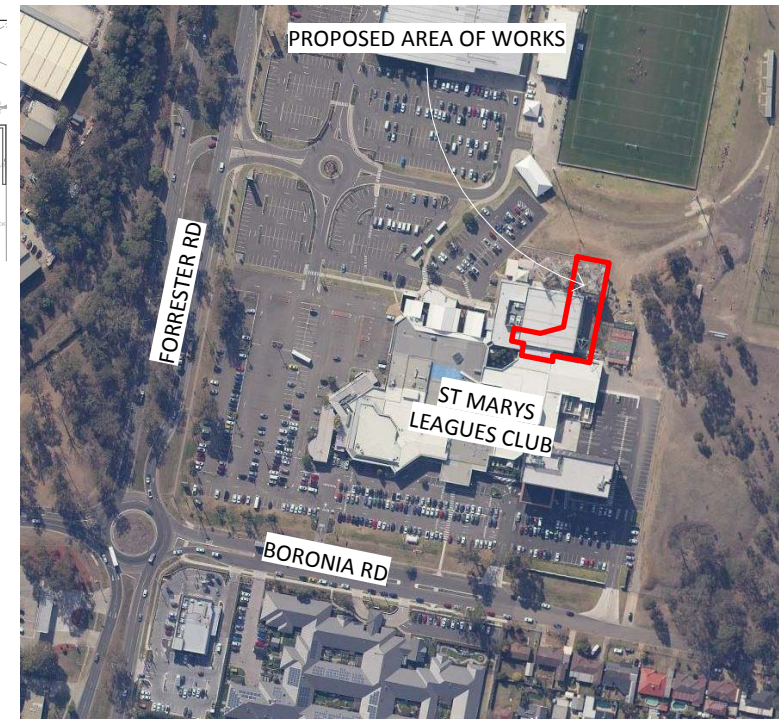

2 Locality Plan
 NTS

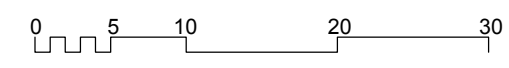

1 Site/Roof Plan
 1 : 500

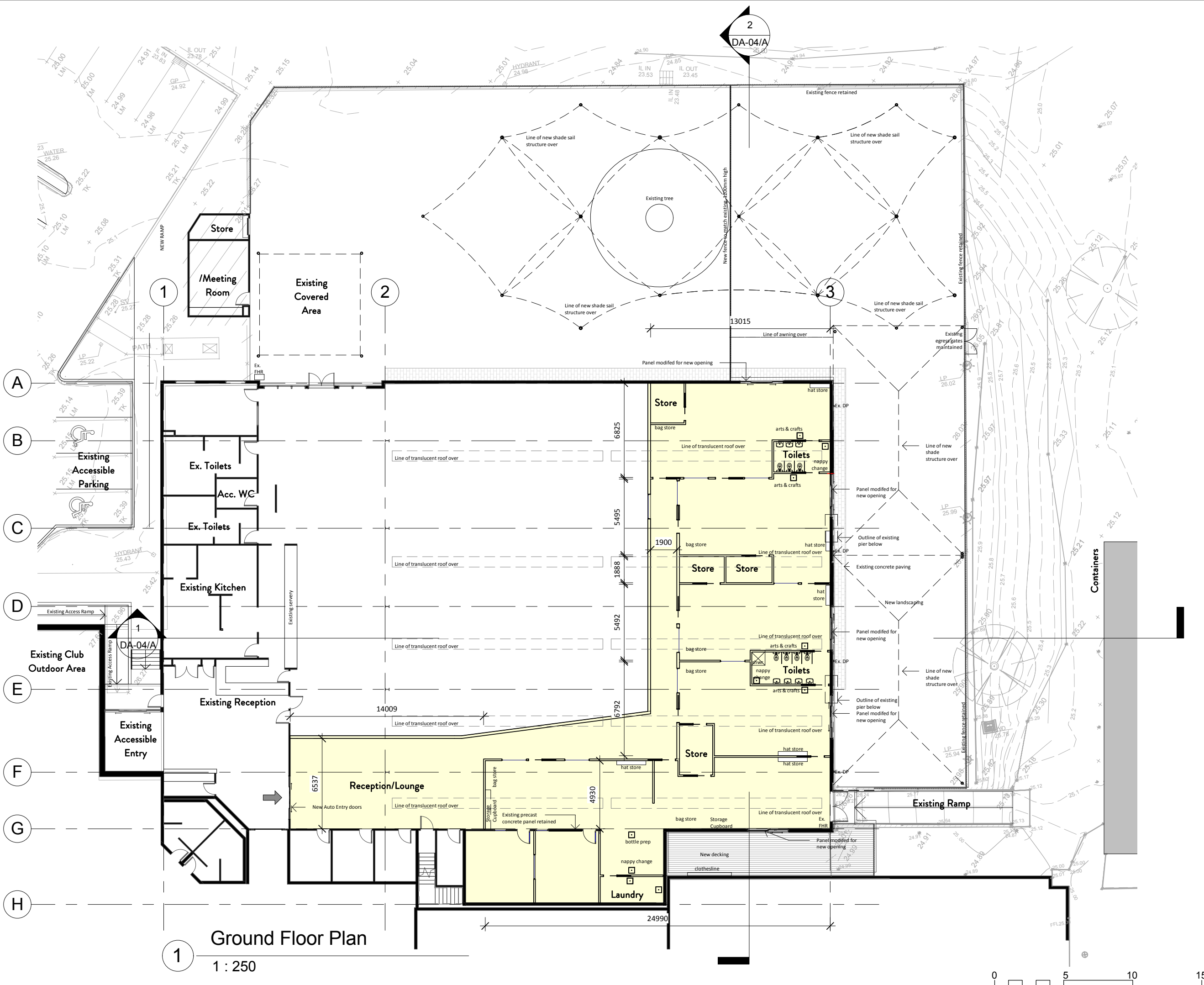

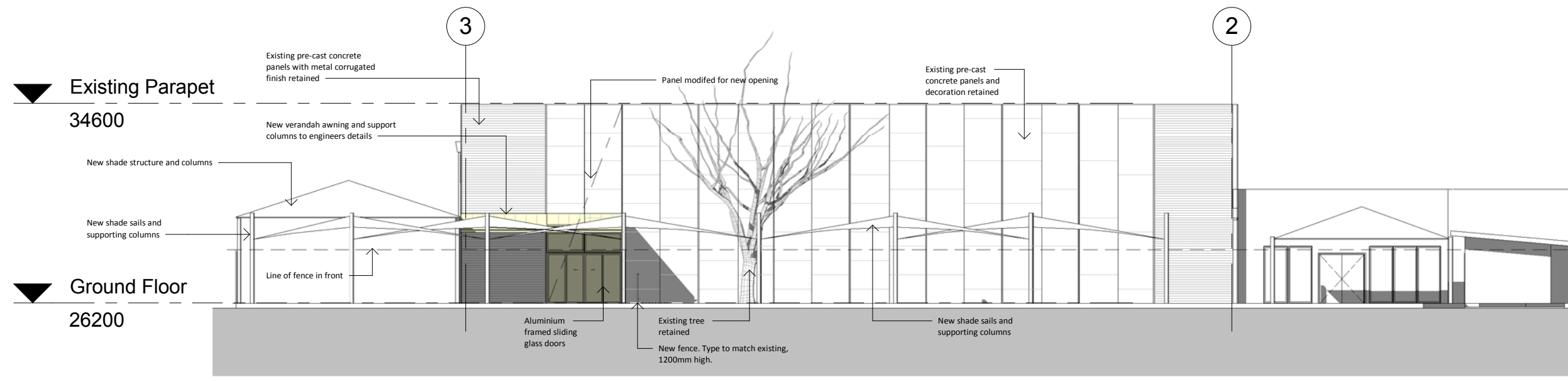

1 North Elevation (Part)
1 : 200

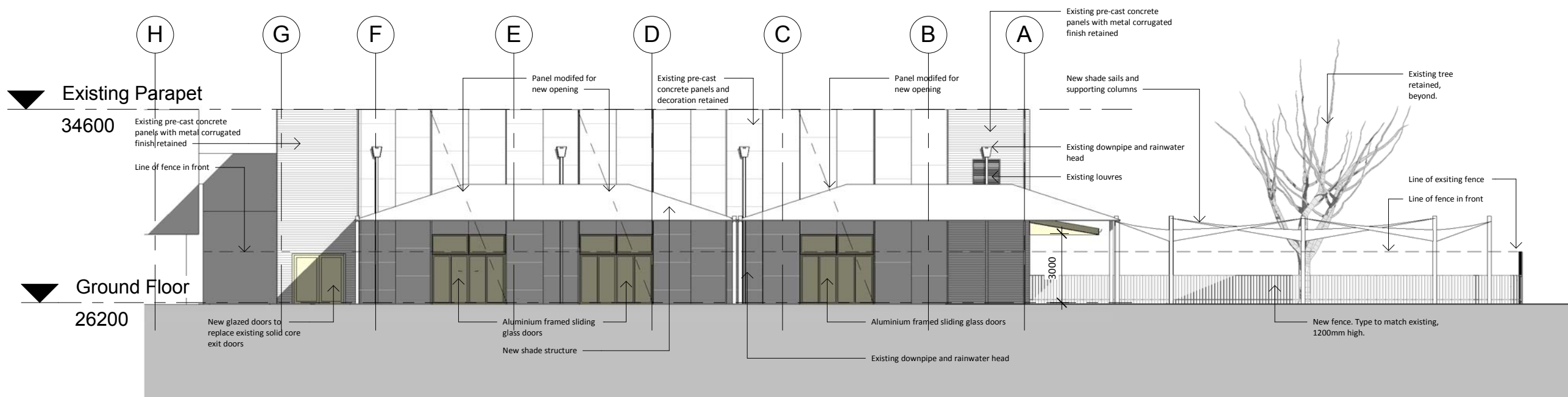

2 East Elevation (Part)
1 : 200

LEGEND

Indicates area of new works

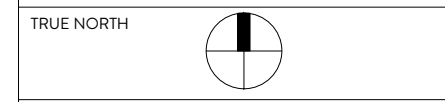

DRAWING TITLE
Elevations

SCALE: As shown@A3
DATE: 16.12.2019
JOB No.: 10538

Drawing Number
DA-03/A

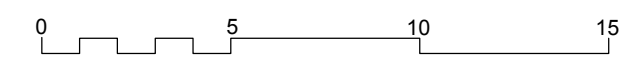

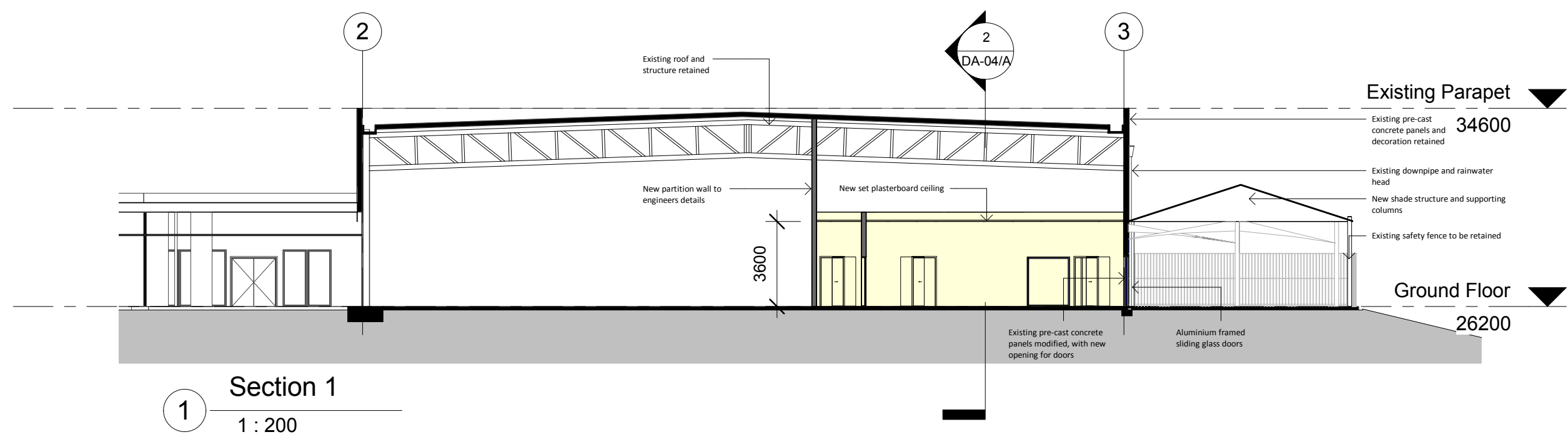

Section 1
1 : 200

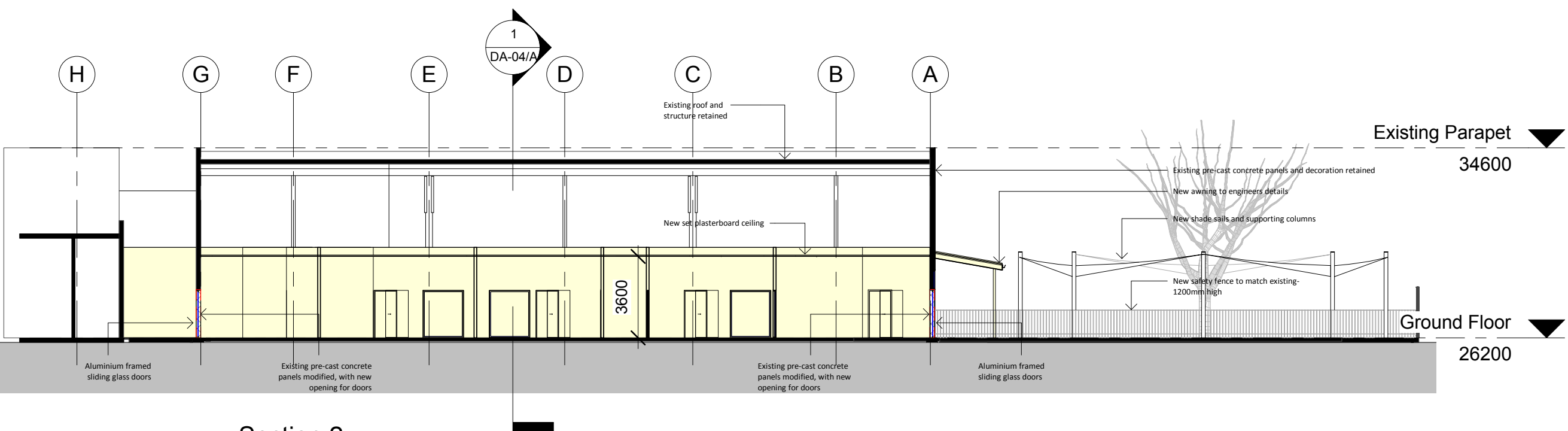

Section 2
1 : 200



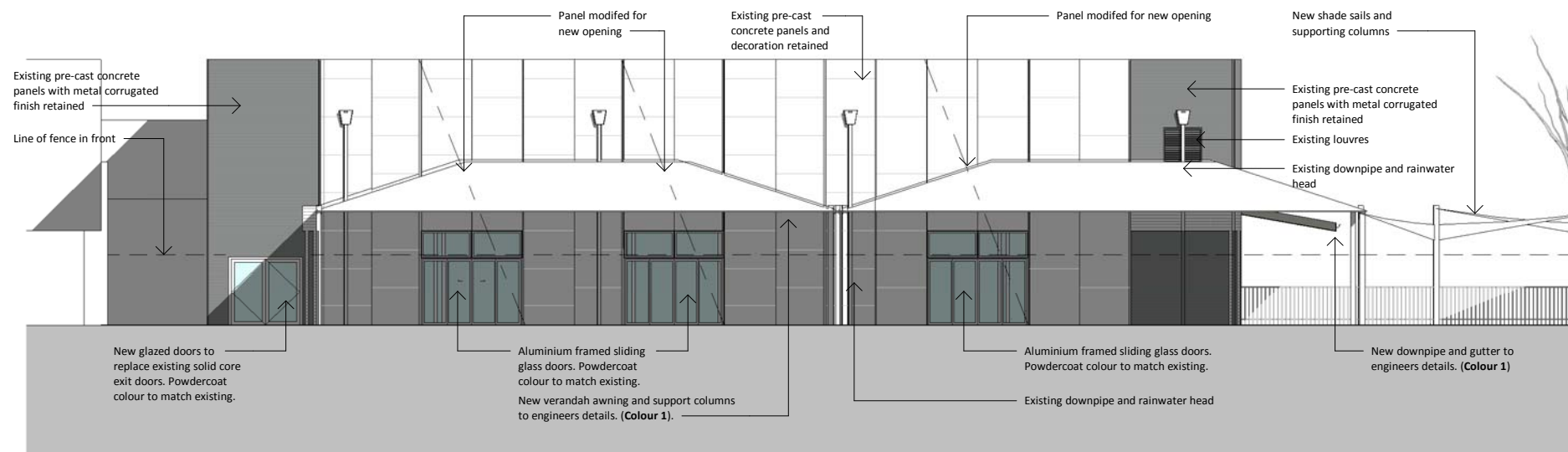

1 External Finishes - East Elevation (Part)
1 : 200



Proposed Colour 1.
Colorbond Surfmist to new awning



Existing pre-cast concrete panels to be retained. Existing downpipes to be retained.



Existing pre-cast concrete panels with feature colour panels to be retained. Existing corrugated cladding to be retained.

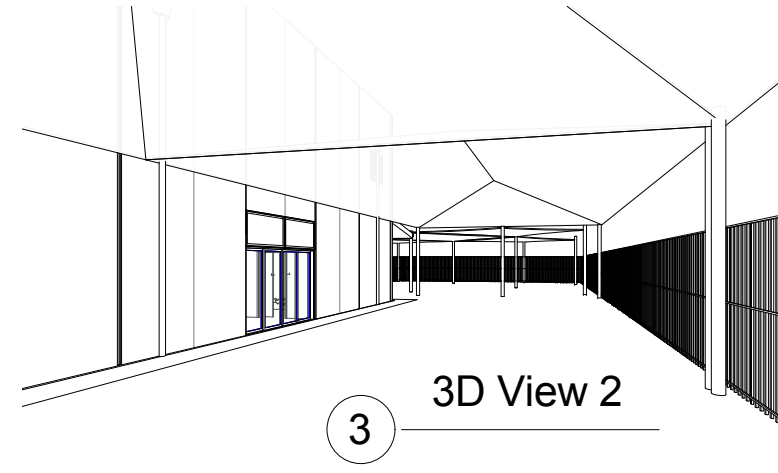
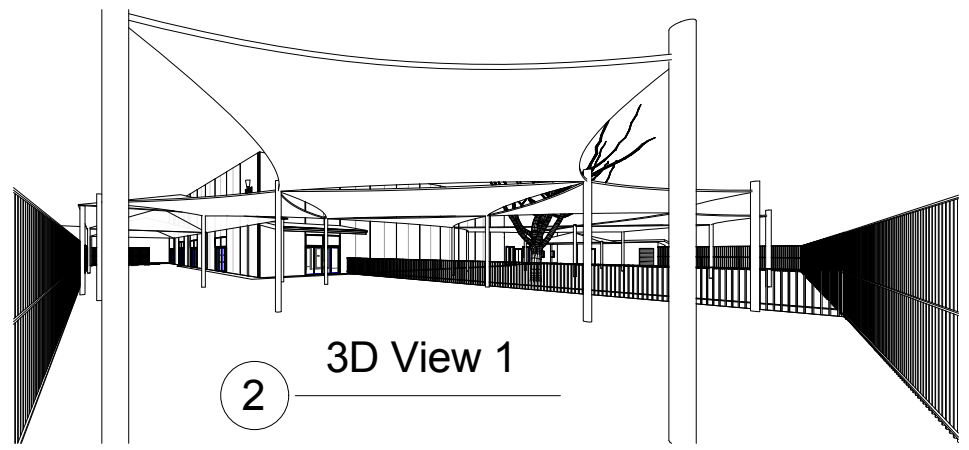

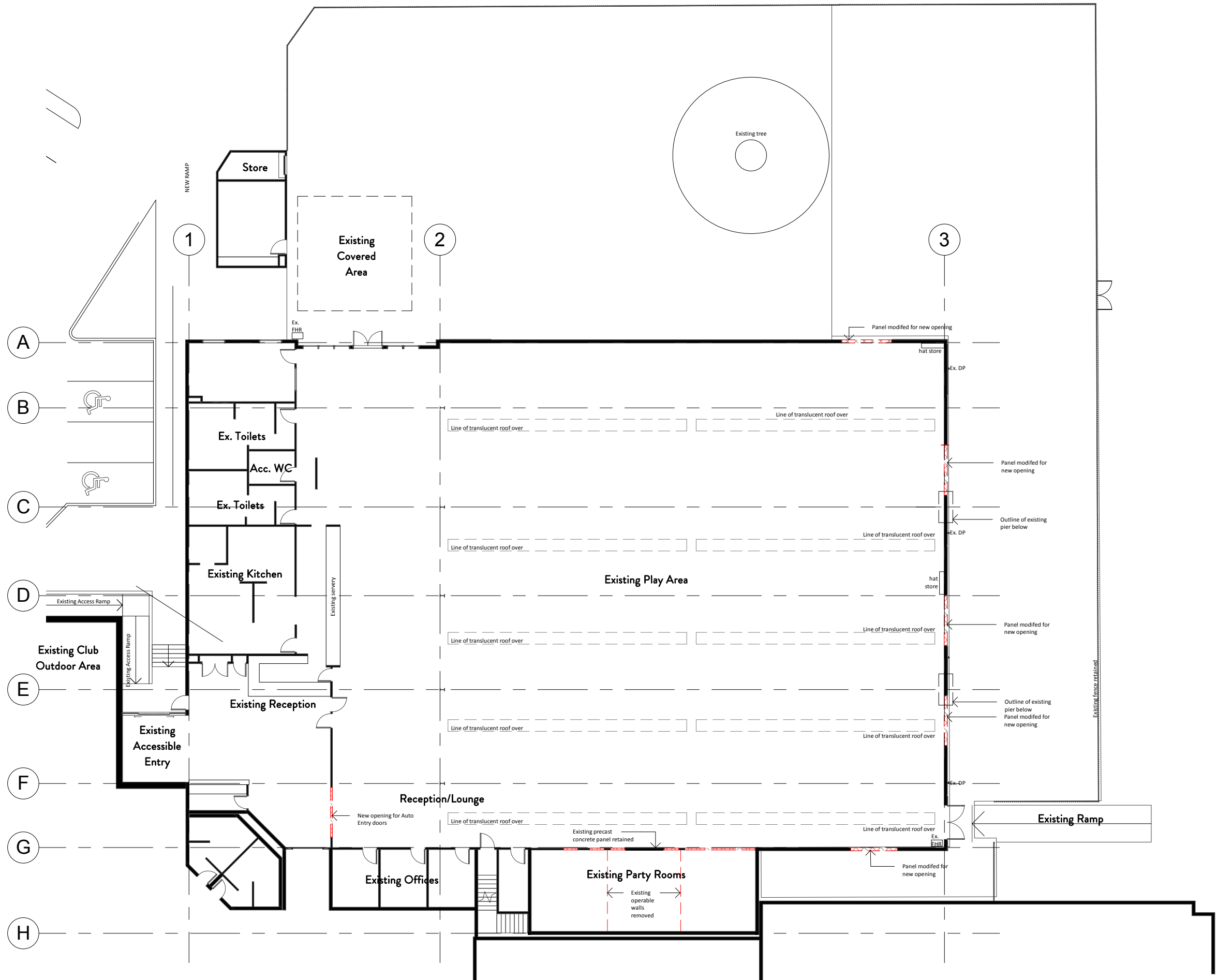

Existing/Demolition Ground Floor Plan

1 : 250

REVISIONS

Issue	Description	Date
A	DEVELOPMENT APPLICATION	17.03.20

LEGEND

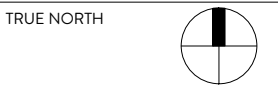

DRAWING TITLE
Existing/Demolition Plan

SCALE: As shown@A3
DATE: 16.12.2019 Drawing Number
JOB No.: 10538 EX-01/A

Containers

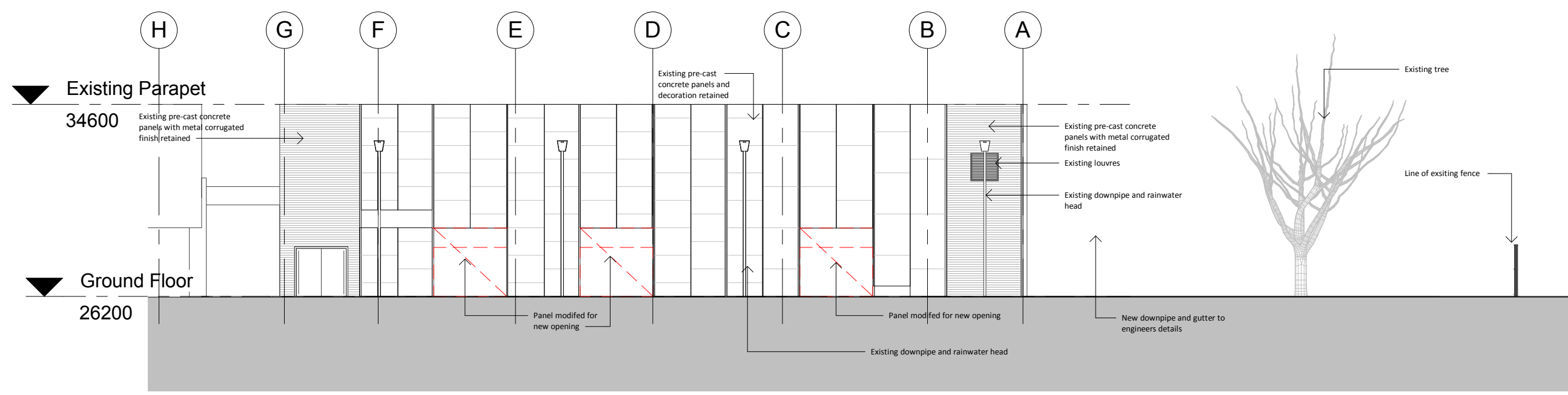

1 Existing East Elevation (Part)
1 : 200

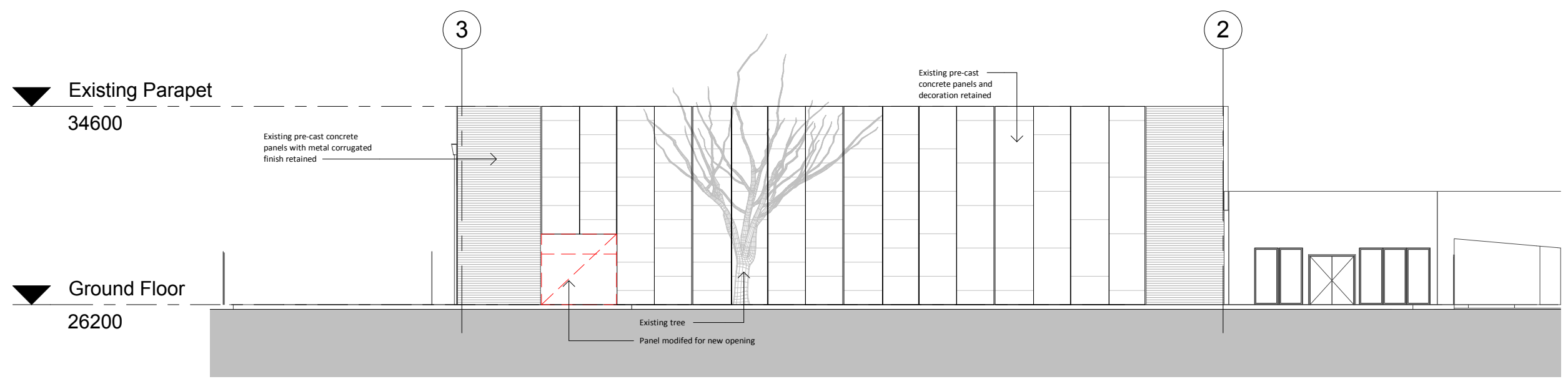

2 Existing North Elevation (Part)
1 : 200