

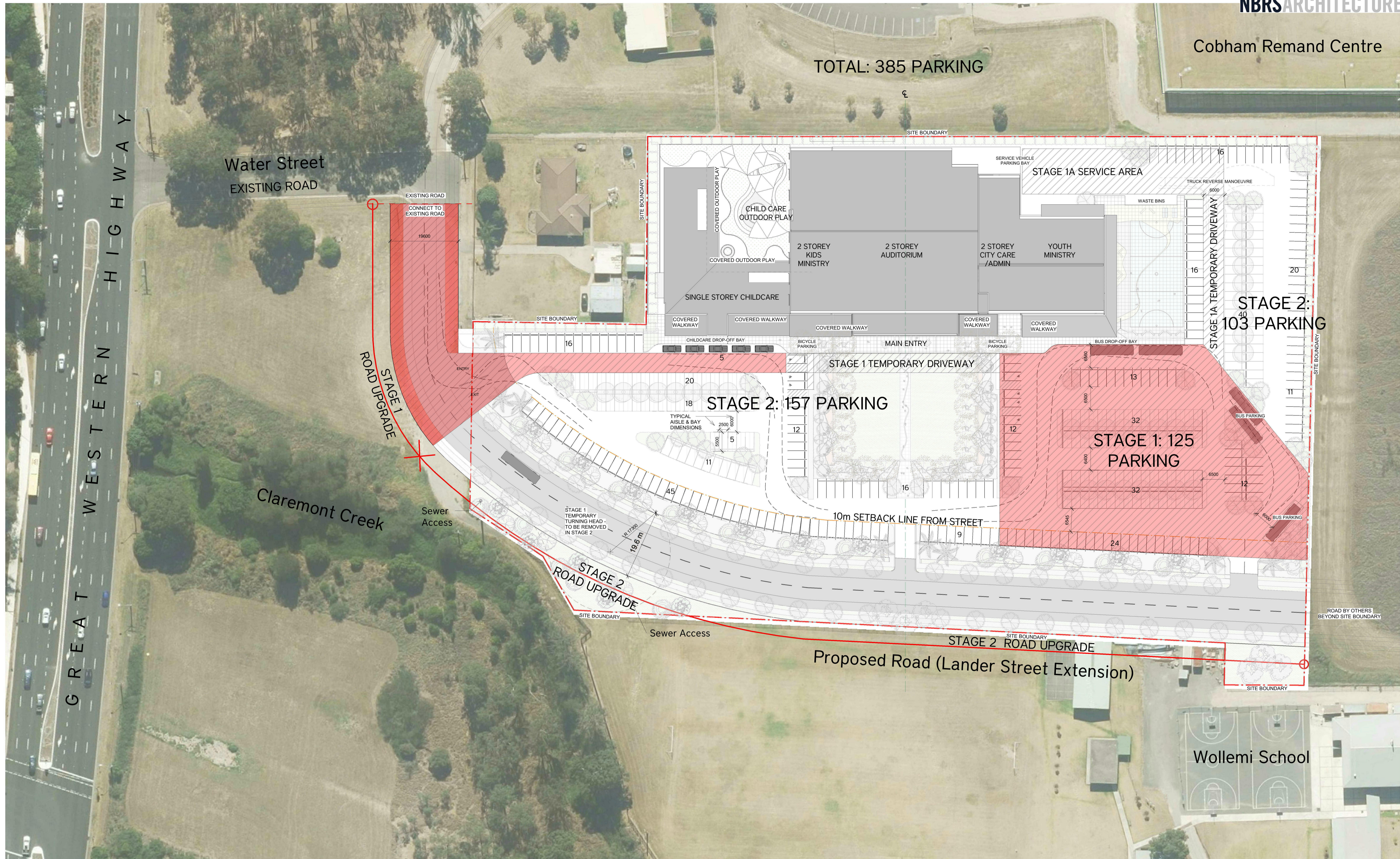







TOTAL: 385 PARKING



Issue No.	Date	Description	Chkd
1	03/05/2017	Draft Development Application	AD
2	22/09/2017	For Client Review	AD
3	27/10/2017	Site Plan Consultant Issue	AD
4	31/10/2017	Development Application	AD

-  Vehicle Access
-  Pedestrian Access
-  Site Boundary
-  Site Setback
-  Extent of Carpark & Road Stages
-  Stage 1 Road & Parking
-  Stage 1 temporary vehicular access

Development Application

Building  
Proposed Site Plan

Project & Client  
Hillsong Greater West Development  
at  
1 WATER STREET, WERRINGTON, 2747  
for  
HILLSONG CHURCH

Architect  
**NBR ARCHITECTURE.**  
Sydney  
61 2 9922 2344  
nbrsarchitecture.com  
Any form of replication of this drawing in full or in part without the written permission of NBR ARCHITECTURE Pty Ltd constitutes an infringement of the copyright.  
ABN 16 002 247 565 © 2016  
Nominated Architects: Geoffrey Deane 3766; Andrew Duffin 5602; Garry Hodnett 5286

Date 20/11/2017 9:58:18 AM  
Scale: 500@A1 or 1000@A3  
0 5m 10m 15m 20m 25m 30m  
Drawing Reference 15467 - 101  
Revision 4