

**PRELIMINARY ISSUE**  
NOT FOR CONSTRUCTION

REVISION	DESCRIPTION	BY	DATE	SITE DESCRIPTION
A	Proposed DA Subdivision Staging		03/08/20	

**PROPOSED PLAN OF SUB**

THIS PLAN IS PRELIMINARY ONLY AND IS SUBJECT TO AMENDMENTS AND CHANGES DUE TO FURTHER INVESTIGATION, LATENT FINDS, UNKNOWN SITE CONDITIONS, SURVEYING AND LOCAL, COUNCIL STATE AND FEDERAL GOVERNMENT AUTHORITIES RECOMMENDATIONS AND APPROVALS.

REPORTS AND INFORMATION REQUIRED TO FINALISE THIS PLAN WILL INCLUDE BUT WILL NOT BE LIMITED TO ARCHAEOLOGY, HERITAGE, CONTAMINATION, ECOLOGY, ZONING, DWELLING DENSITIES, CONSCIENTIOUS OBJECTION, GEOTECHNICAL, ADJOINING LANDOWNERS, REFERRAL AUTHORITIES, FLOODING AND WATERWAYS, SEWERAGE, WATER SUPPLY, ELECTRICITY, TELECOMMUNICATION.

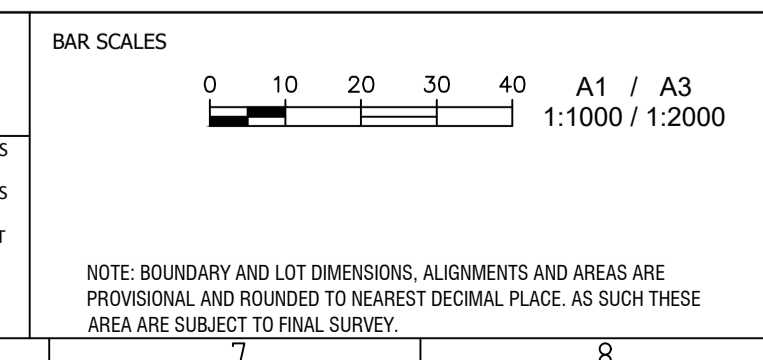

SURVEY	HEIGHT DATUM	LGA	AUTHORITY REFERENCE
-	AHD	LIVERPOOL COUNCIL	-
DESIGN	CHECKING	DA No.	DATE
-	-	-	-
DRAWN	CHECKING	CC No.	DATE
-	-	-	-

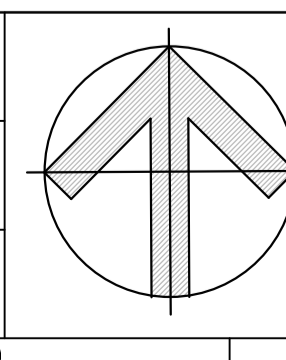

Missing or invalid reference  
File: ..\..\..\..\\_Group Development Services\ARCHIVE\GDS\Standards\Title Sheets\GDS\_E  
Sheet: 1

PROJECT	Subdivision of Lot 3 DP 1103503 and Lot 6 DP 593628	SHEET	5
	46-66 O'Connell rd Caddens	of	
PROJECT NUMBER	P00361	DATE	03/08/20
SCALE	A	TITLE SHEET	A1