

DEVELOPMENT APPLICATION

PROPOSED NEW WAREHOUSE and OFFICE FACILITY

DRAWING REGISTER:

- DA01 PROPOSED SITE ANALYSIS PLAN
- DA02 PROPOSED SITE PLAN
- DA03 PROPOSED ROOF PLAN
- DA04 PROPOSED BASEMENT and GROUND FLOOR PLAN
- DA05 PROPOSED ELEVATIONS
- DA06 PROPOSED SECTIONS

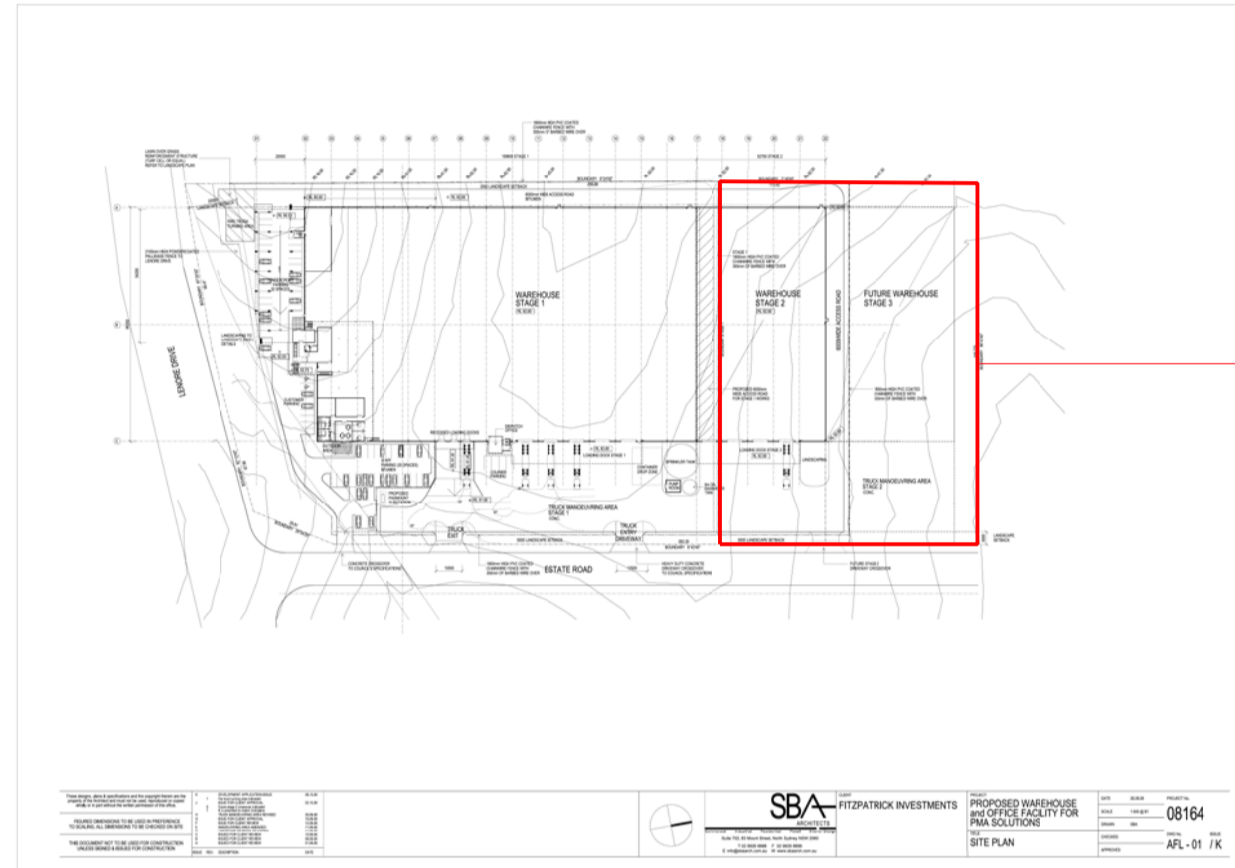

SITE LOCATION, ADJACENT TO EXISTING PMA SOLUTIONS FACILITY.

SITE LOCATED ON PREVIOUS DA 08/1039 APPROVED STAGED DEVELOPMENT, EXTENSION TO EXISTING PMA SOLUTIONS FACILITY.

SITE FOR PROPOSED NEW WAREHOUSE and OFFICE FACILITY.

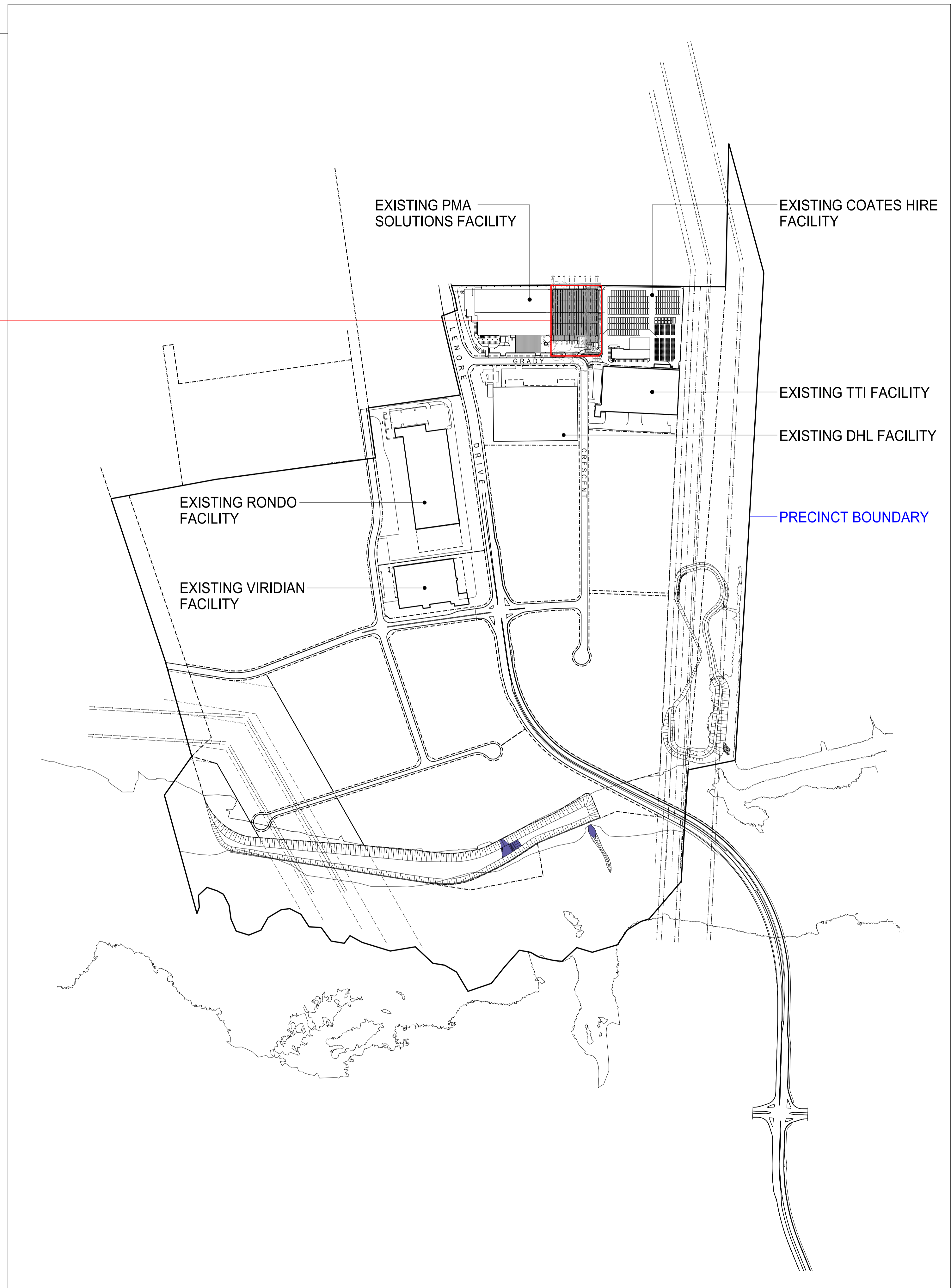

THESE DESIGNS, PLANS & SPECIFICATIONS AND THE COPYRIGHT THEREIN ARE THE PROPERTY OF THE ARCHITECT AND MUST NOT BE REPRODUCED OR COPIED WHOLLY OR IN PART WITHOUT THE WRITTEN PERMISSION OF THIS OFFICE. FIGURED DIMENSIONS TO BE USED IN PREFERENCE TO SCALING. ALL DIMENSIONS TO BE CHECKED ON SITE. THIS DOCUMENT NOT TO BE USED FOR CONSTRUCTION UNLESS SIGNED AND ISSUED FOR CONSTRUCTION.

ISSUE	REV	DESCRIPTION	DATE
F		ISSUE FOR DEVELOPMENT APPLICATION	21.02.2012
E		ISSUE FOR DEVELOPMENT APPLICATION	21.02.2012
D		ISSUE FOR CLIENT REVIEW & COORDINATION	16.01.2012
C		ISSUE FOR CLIENT REVIEW & COORDINATION	16.01.2012
B		ISSUE FOR CLIENT REVIEW & COORDINATION	16.01.2012
A		ISSUE FOR CLIENT REVIEW	16.12.2011

SBA ARCHITECTS
 Commercial | Industrial | Residential | Retail | Interior Design
 Suite 102 63 Macquarie Street, Sydney NSW 2000
 (02) 9529 9908 (02) 9529 9999
 info@sbaarch.com.au www.sbaarch.com.au

Fitzpatrick Investments

PROJECT
PROPOSED WAREHOUSE FACILITY
 GRADY CRESCENT, ERSKINE PARK

TITLE
PROPOSED SITE ANALYSIS PLAN

DATE: 21.11.2012 PROJECT No: **12203**

SCALE: 1:5000 @ A1

DRAWN: RH DWG No. ISSUE

CHECKED: GB DA - 01 / F

APPROVED:

DEVELOPMENT AREA SCHEDULE	
SITE AREA	15,503 sqm
WAREHOUSE	9,300 sqm
OFFICE	320 sqm
OUTDOOR AREA & LUNCH ROOM	163 sqm
BASEMENT CAR PARK	1,893 sqm
TOTAL BUILDING AREA	11,676 sqm
TRUCK HARDSTAND	2,688 sqm
AWNINGS	629 sqm
CAR PARKING	75

THESE DESIGNS, PLANS & SPECIFICATIONS AND THE COPYRIGHT THEREIN ARE THE PROPERTY OF THE ARCHITECT AND MUST NOT BE USED, REPRODUCED OR COPIED WHOLLY OR IN PART WITHOUT THE WRITTEN PERMISSION OF THIS OFFICE. FIGURED DIMENSIONS TO BE USED IN PREFERENCE TO SCALING. ALL DIMENSIONS TO BE CHECKED ON SITE. THIS DOCUMENT NOT TO BE USED FOR CONSTRUCTION UNLESS SIGNED AND ISSUED FOR CONSTRUCTION.

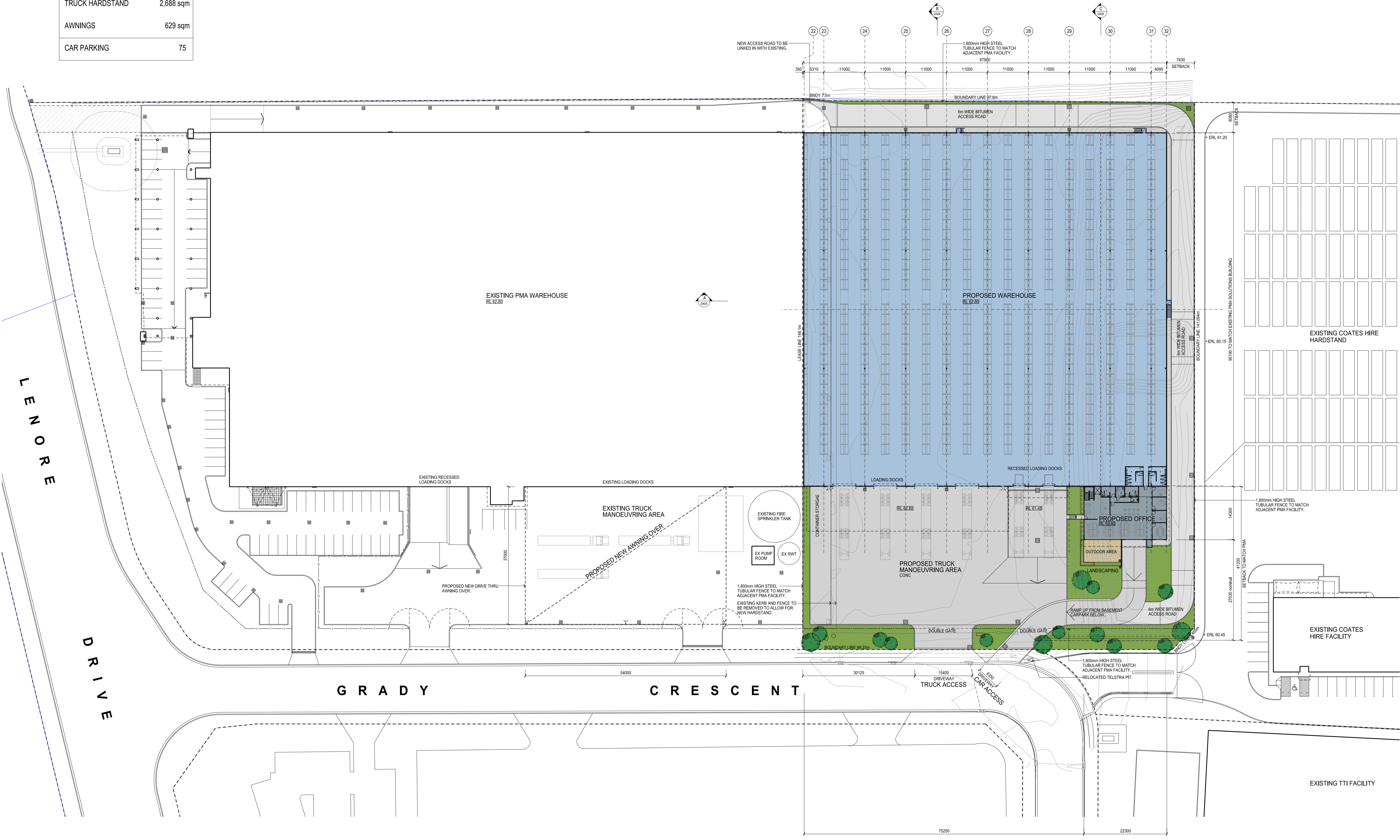

01 SITE PLAN 1:500

ISSUE	REV.	DESCRIPTION	DATE
H		ISSUE FOR DEVELOPMENT APPLICATION	21/02/2019
G		ISSUE FOR DEVELOPMENT APPLICATION	21/02/2019
F		ISSUE FOR CLIENT REVIEW & COORDINATION	20/02/2019
E		ISSUE FOR CLIENT REVIEW & COORDINATION	21/01/2019
D		ISSUE FOR CLIENT REVIEW & COORDINATION	17/12/2018
C		ISSUE FOR CLIENT REVIEW & COORDINATION	16/01/2019
B		ISSUE FOR CLIENT REVIEW & COORDINATION	06/12/2018
A		ISSUE FOR CLIENT REVIEW	18/12/2012

ARCHITECT **SBA ARCHITECTS**
 COMMERCIAL PROJECTS DEVELOPMENT DESIGN DIRECTOR DESIGNER
 Suite 702 63 Market Street, North Sydney NSW 2060
 (02) 9529 9908 (02) 9529 9999
 info@sbaarch.com.au www.sbaarch.com.au

Fitzpatrick Investments

PROJECT
PROPOSED WAREHOUSE FACILITY
 GRADY CRESCENT, ERSKINE PARK

TITLE
PROPOSED SITE PLAN

DATE	PROJECT No.
21/11/2012	12203
SCALE 1:500 @ A1	
DRAWN RH	DWG No. DA-02 / H
CHECKED GB	ISSUE
APPROVED	

THESE DESIGNS, PLANS & SPECIFICATIONS AND THE COPYRIGHT THEREIN ARE THE PROPERTY OF THE ARCHITECT AND MUST NOT BE USED, REPRODUCED OR COPIED WHOLLY OR IN PART WITHOUT THE WRITTEN PERMISSION OF THIS OFFICE. FIGURED DIMENSIONS TO BE USED IN PREFERENCE TO SCALING. ALL DIMENSIONS TO BE CHECKED ON SITE. THIS DOCUMENT NOT TO BE USED FOR CONSTRUCTION UNLESS SIGNED AND ISSUED FOR CONSTRUCTION.

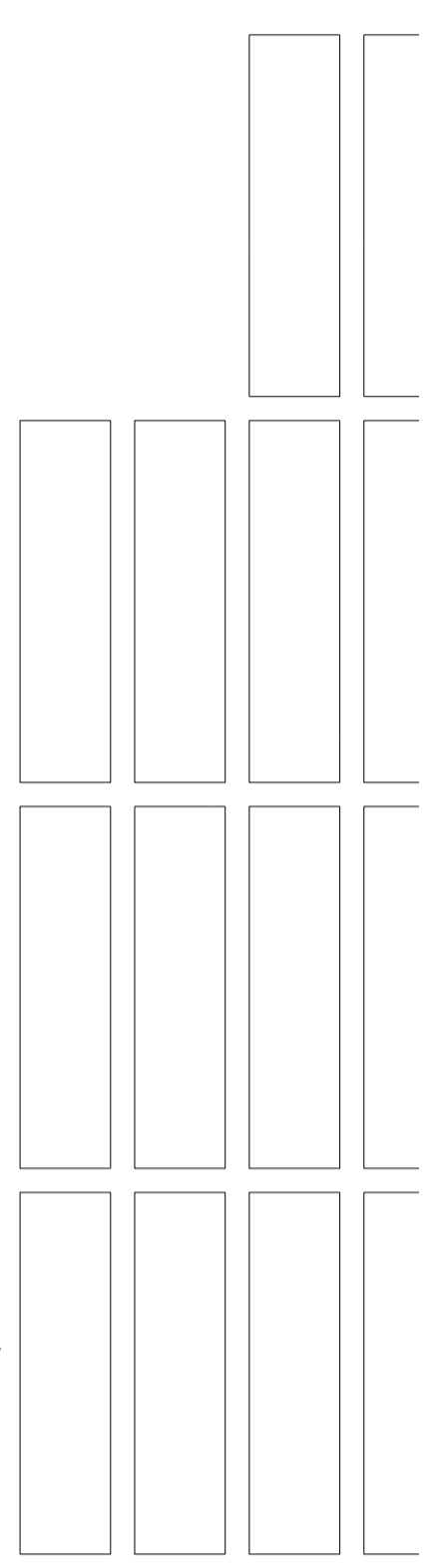
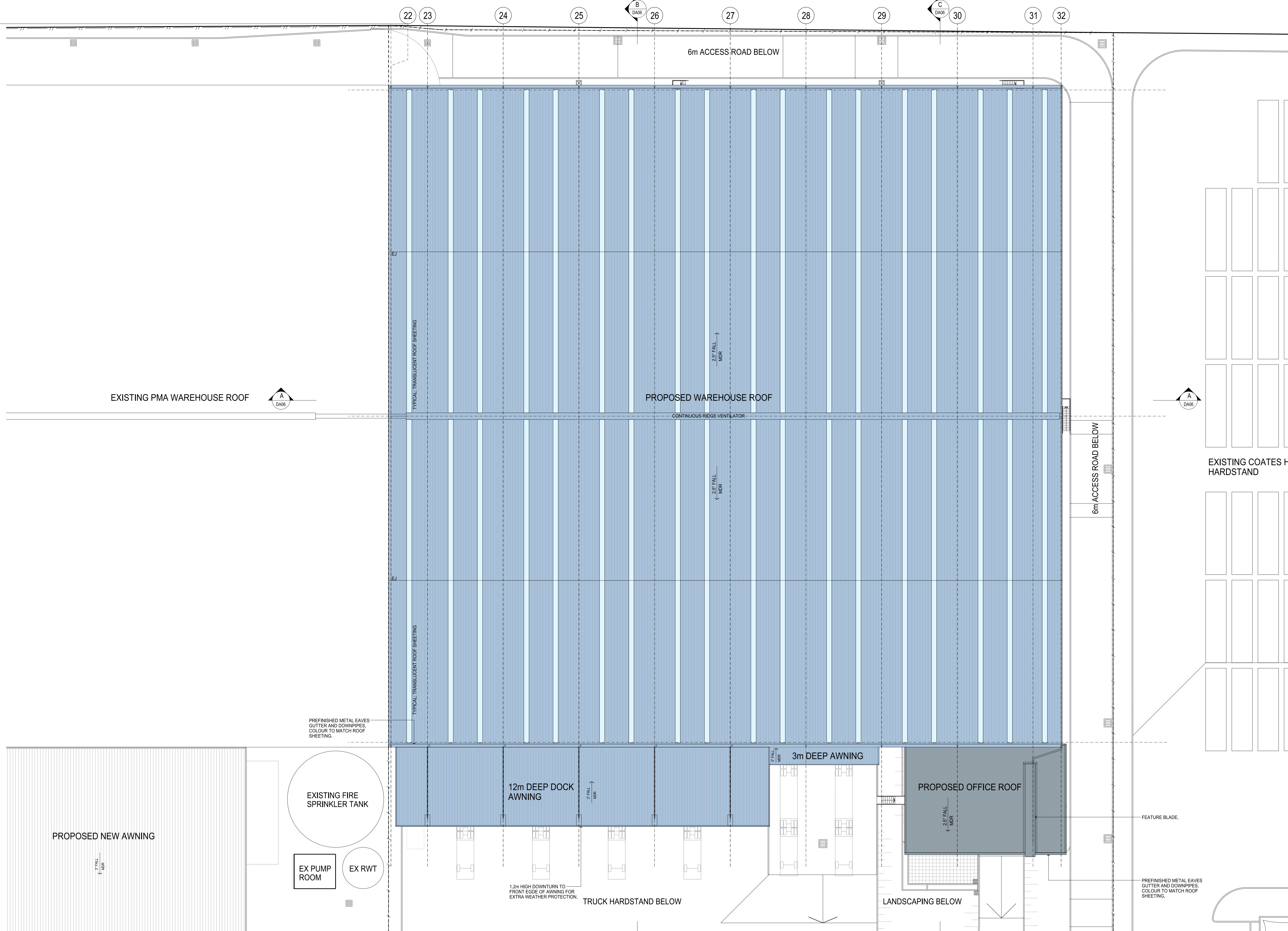

EXISTING COATES HIRE HARDSTAND

ISSUE	REV.	DESCRIPTION	DATE
F		ISSUE FOR DEVELOPMENT APPLICATION	31.02.2013
D		ISSUE FOR DEVELOPMENT APPLICATION	31.02.2013
C		ISSUE FOR CLIENT REVIEW & COORDINATION	16.01.2013
B		ISSUE FOR CLIENT REVIEW & COORDINATION	08.02.2013
A		ISSUE FOR CLIENT REVIEW	18.12.2012

SBA ARCHITECTS
 Commercial | Residential | Industrial | Retail | Director/Draftsman
 Suite 102, 63 Macquarie Street, North Sydney NSW 2060
 Tel: 02 9929 9988 Fax: 02 9929 9999
 info@sbaarch.com.au www.sbaarch.com.au

Fitzpatrick Investments

PROJECT: PROPOSED WAREHOUSE FACILITY
 GRADY CRESCENT, ERSKINE PARK
 TITLE: PROPOSED ROOF PLAN

DATE	21.11.2012	PROJECT No.	12203
SCALE	1:250 @ A1	DRAWN	RH
CHECKED	GB	DWG No.	DA-03 / F
APPROVED		ISSUE	

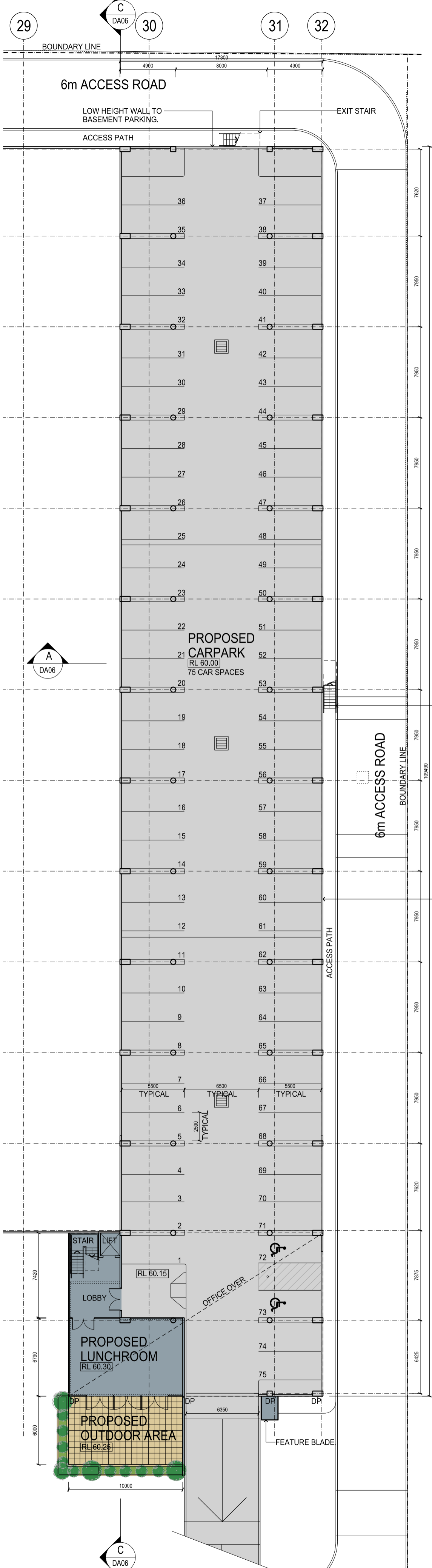

01 BASEMENT PLAN 1:250

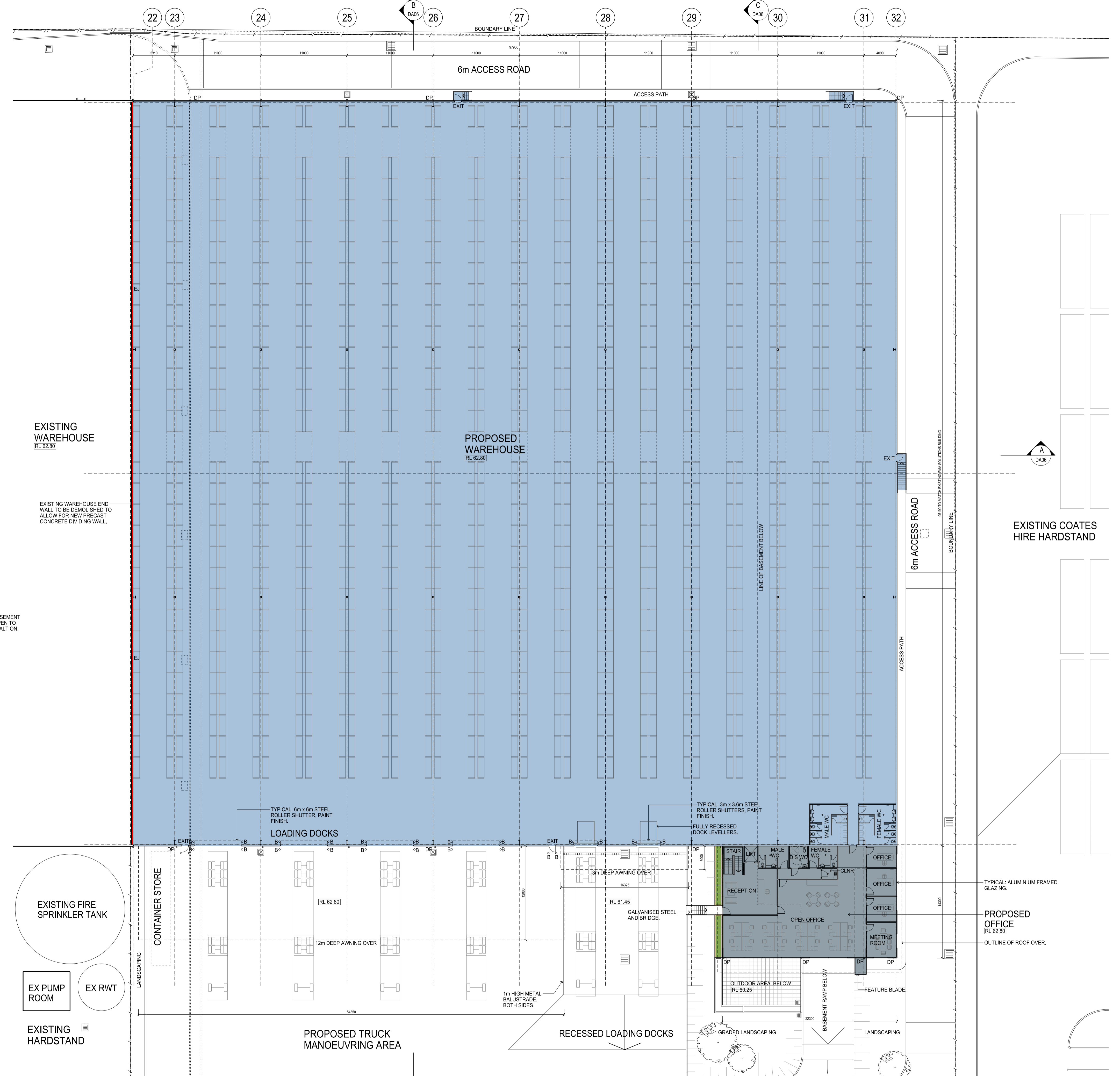

02 GROUND PLAN 1:250

THESE DESIGNS, PLANS & SPECIFICATIONS AND THE COPYRIGHT THEREIN ARE THE PROPERTY OF THE ARCHITECT AND MUST NOT BE USED, REPRODUCED OR COPIED WHOLLY OR IN PART WITHOUT THE WRITTEN PERMISSION OF THIS OFFICE. FIGURED DIMENSIONS TO BE USED IN PREFERENCE TO SCALING. ALL DIMENSIONS TO BE CHECKED ON SITE. THIS DOCUMENT NOT TO BE USED FOR CONSTRUCTION UNLESS SIGNED AND ISSUED FOR CONSTRUCTION.

ISSUE	REV.	DESCRIPTION	DATE
E		ISSUE FOR DEVELOPMENT APPLICATION	31.01.2013
D		ISSUE FOR CLIENT REVIEW & COORDINATION	16.01.2013
C		ISSUE FOR CLIENT REVIEW & COORDINATION	16.01.2013
B		ISSUE FOR CLIENT REVIEW & COORDINATION	16.01.2013
A		ISSUE FOR CLIENT REVIEW	18.12.2012

ARCHITECT **SBA ARCHITECTS**
 Commercial | Residential | Industrial | Health | Director/Designer
 Suite 102, 433 Mount Street, North Sydney NSW 2060
 (02) 9529 9908 (02) 9529 9999
 info@sbaarchitect.com.au www.sbaarchitect.com.au

CLIENT **Fitzpatrick Investments**

PROJECT **PROPOSED WAREHOUSE FACILITY**
 GRADY CRESCENT, ERSKINE PARK
 TITLE **PROPOSED BASEMENT and GROUND FLOOR PLANS**

DATE	21.11.2012	PROJECT No.	
SCALE	1:250 @ A1	12203	
DRAWN	RH	DWG No.	DA-04 / E
CHECKED	GB	ISSUE	
APPROVED			

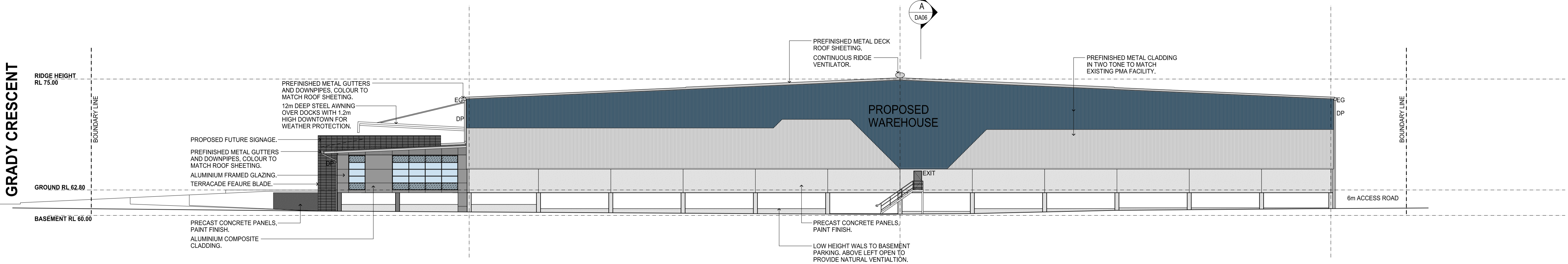

04 NORTH ELEVATION 1:250

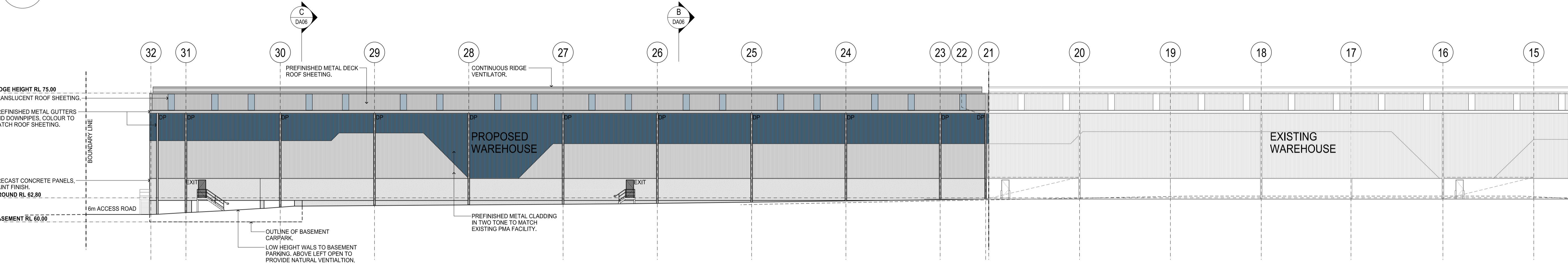

03 PART WEST ELEVATION 1:250

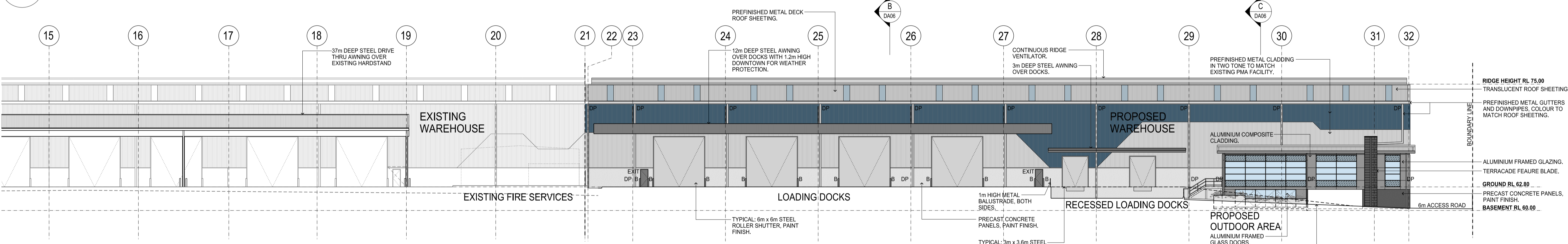

02 PART EAST ELEVATION 1:250

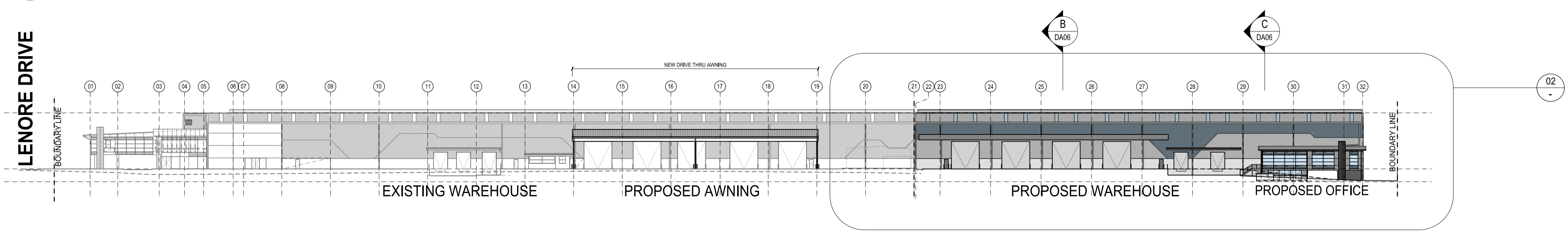

01 OVERALL EAST ELEVATION 1:500

ISSUE	REV.	DESCRIPTION	DATE
F		ISSUE FOR DEVELOPMENT APPLICATION	21/02/2019
E		ISSUE FOR DEVELOPMENT APPLICATION	21/02/2019
D		ISSUE FOR CLIENT REVIEW & COORDINATION	15/01/2019
C		ISSUE FOR CLIENT REVIEW & COORDINATION	16/01/2019
B		ISSUE FOR CLIENT REVIEW & COORDINATION	06/01/2019
A		ISSUE FOR CLIENT REVIEW	19/12/2018

SBA ARCHITECTS
 Commercial | Industrial | Residential | Retail | Director: Debbie
 Suite 102 63 Macquarie Street, North Sydney NSW 2060
 (02) 9529 9908 (02) 9529 9999
 info@sbaarchitects.com.au www.sbaarchitects.com.au

Fitzpatrick Investments

PROJECT: PROPOSED WAREHOUSE FACILITY GRADY CRESCENT, ERSKINE PARK
 TITLE: PROPOSED ELEVATIONS

DATE	PROJECT No.
21/11/2012	12203
SCALE: 1:250 @ A1	
DRAWN: RH	DWG No. ISSUE
CHECKED: GB	DA - 05 / F
APPROVED:	

GRADY CRESCENT

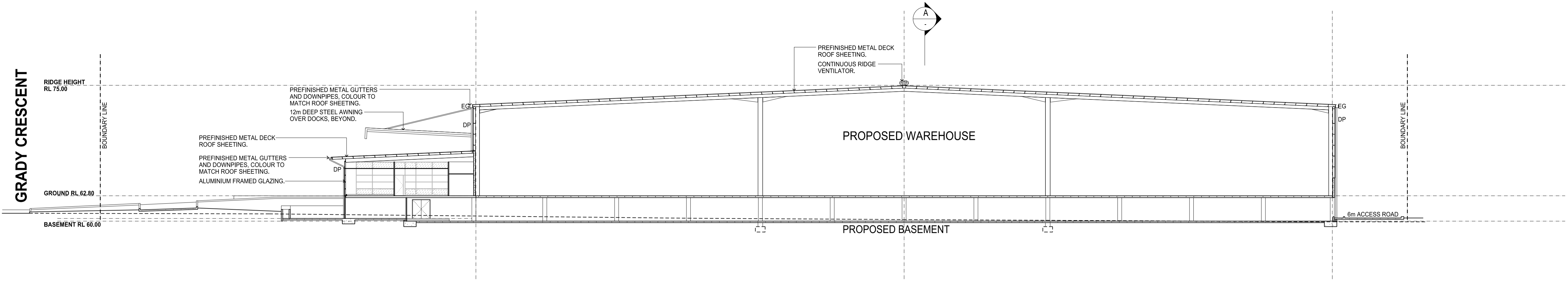

04 SECTION C:C 1:250

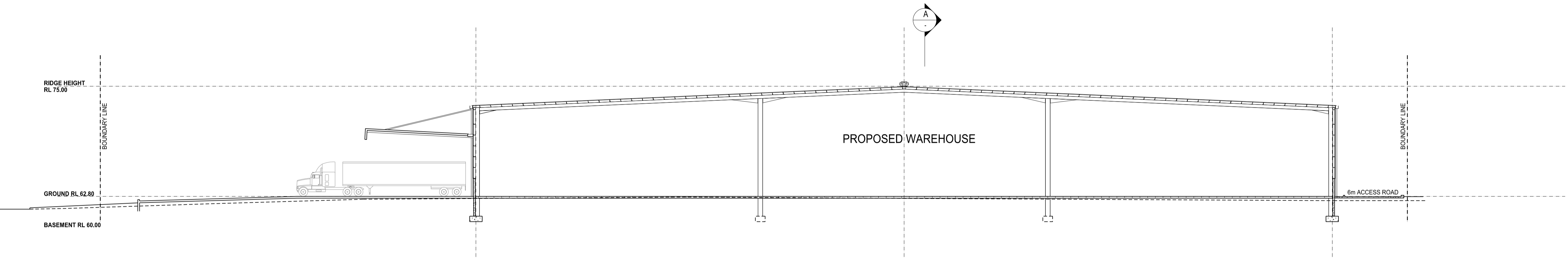

03 SECTION B:B 1:250

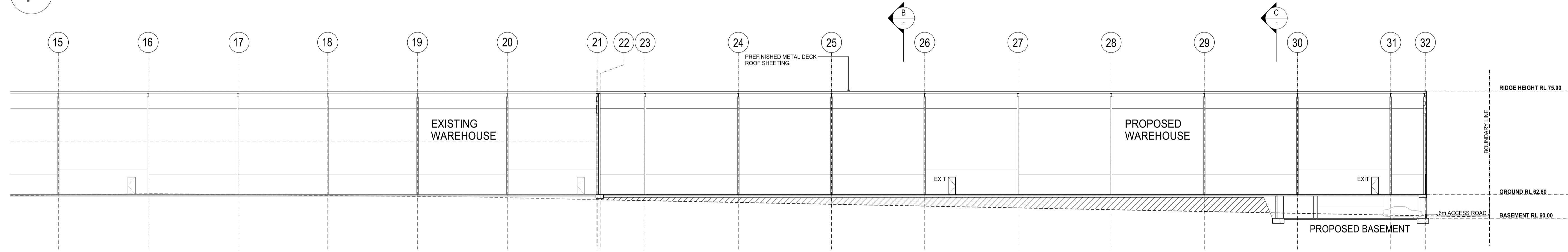

02 PART SECTION A:A 1:250

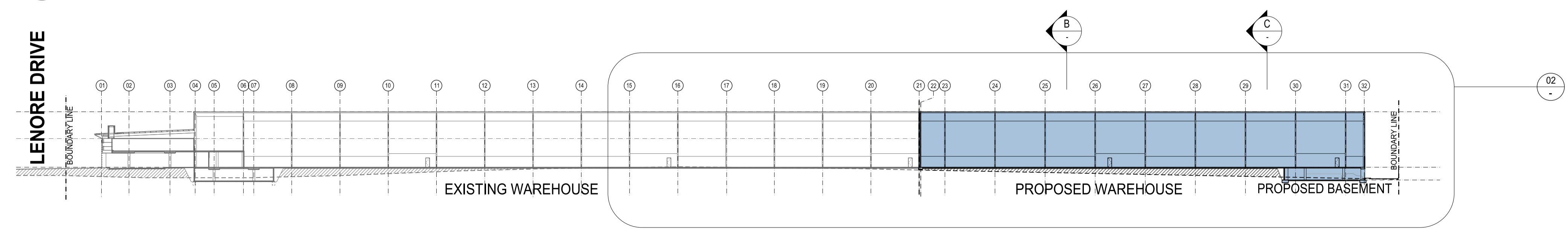

01 OVERALL SECTION A:A 1:500

ISSUE	REV.	DESCRIPTION	DATE
D		ISSUE FOR DEVELOPMENT APPLICATION	21/01/2013
C		ISSUE FOR CLIENT REVIEW & CO-ORDINATION	21/01/2013
B		ISSUE FOR CLIENT REVIEW & CO-ORDINATION	16/01/2013
A		ISSUE FOR CLIENT REVIEW & CO-ORDINATION	16/01/2013

SBA ARCHITECTS
 Commercial | Residential | Industrial | Retail | Interior Design
 Suite 312 83 Macquarie Street, North Sydney NSW 2060
 (02) 9529 9908 (02) 9529 9999
 info@sbaarch.com.au www.sbaarch.com.au

Fitzpatrick Investments

PROJECT: PROPOSED WAREHOUSE FACILITY GRADY CRESCENT, ERSKINE PARK
 TITLE: PROPOSED SECTIONS

DATE	21/11/2012	PROJECT No.	12203
SCALE	1:250 @ A1	DWG No.	DA-06 / D
DRAWN	RH	CHECKED	GB
APPROVED		ISSUE	



artist's impression
© realpropertyimages.com