

- NOTES:
- PM 48854 adopted for height RL 32.758 AHD (Scima).
  - The position of features are indicative only.
  - 101.50 Indicates natural surface level.
  - Contours shown depict the general topography. They do not represent exact levels other than at spot levels shown.
  - Relationship of improvements to boundaries is diagrammatic only. Where offsets are critical they should be confirmed by further survey.
  - Bearings and distances are by title only. No boundary investigation has been carried out.
  - No trees have been located.
  - No services have been located.

Client: Semper Virens  
 Project: PLAN SHOWING PAD DESIGN OVER PART LOT 1 IN DP 1181666 KNOWN AS N° 259 WEST WILCHARD ROAD, CASTLEREAGH.



**MATTHEW FREEBURN**  
 LAND, ENGINEERING & MINING SURVEYOR  
 SUITE 2, FIRST FLOOR, "SURVEYOR HOUSE"  
 2 CASTLEREAGH STREET  
 PENRITH 2750

Telephone 02 4721 2289  
 Fax 02 4721 5646  
 email matthew@freeburnsurveyors.com

Date: 16/10/2018	Ref: 36363	Sheet 1 of 1
Scale 1: 400	Datum: AHD	Contour: 1.0m
Surveyor: CD	Drawn By: CD	Checked: MF
Stored: 36363 PAD DESIGN 18-10-16		A1 SHEET

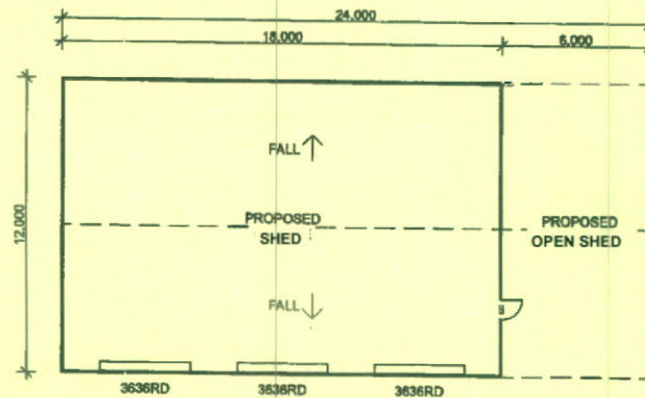

**FLOOR PLAN**  
1:100



PROPOSED DWELLING

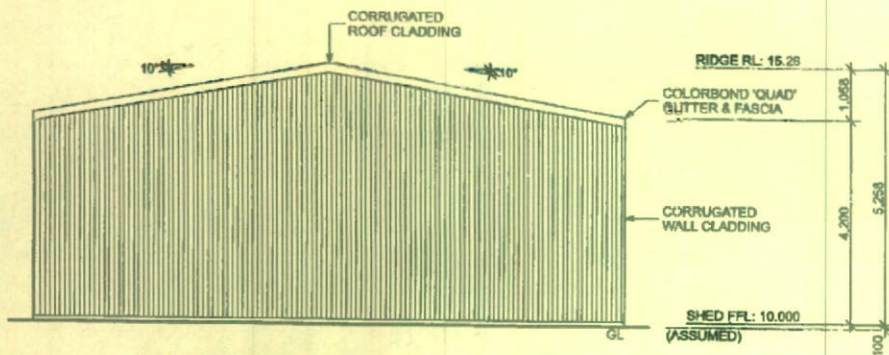

**LH ELEVATION**  
1:100

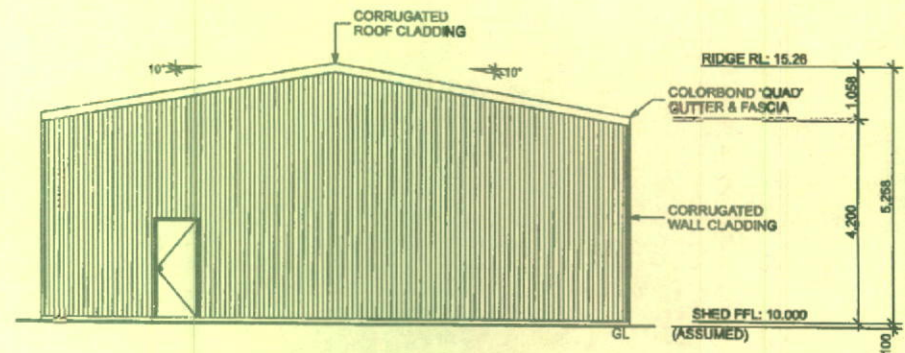

**RH ELEVATION**  
1:100



CLIENT: KELLER	DRAWING TITLE: FLOOR PLAN & ELEVATIONS
PROJECT: PROPOSED SHED AT LOT 1, DP 630803 259 WEST WILCHARD ROAD, CASTLEREAGH 2749	DATE: 16/10/2018
ISSUE:	SCALE: 1:200 & 1:2000 & NTS @ A3
	DRAWING No: #P/n
	PAGE No: 3 / 2



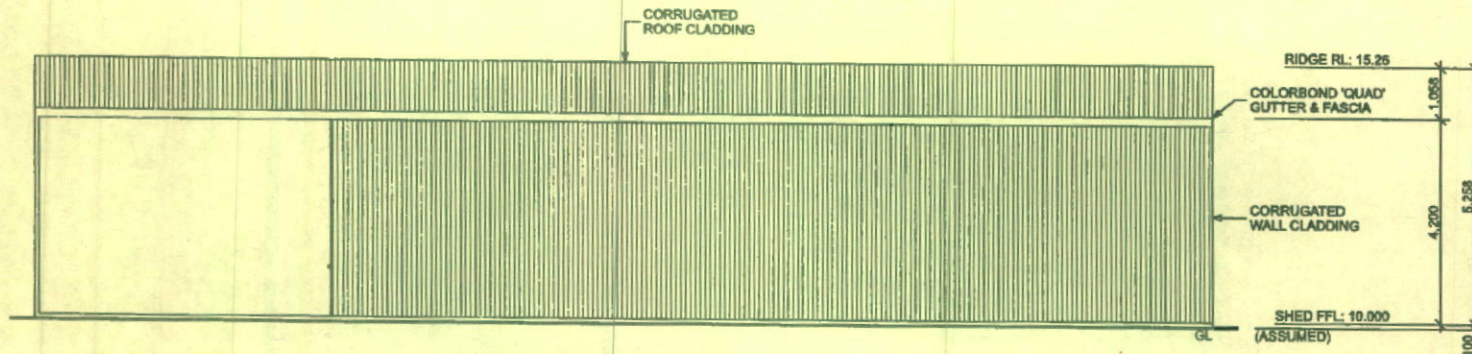

**REAR ELEVATION**

1:100

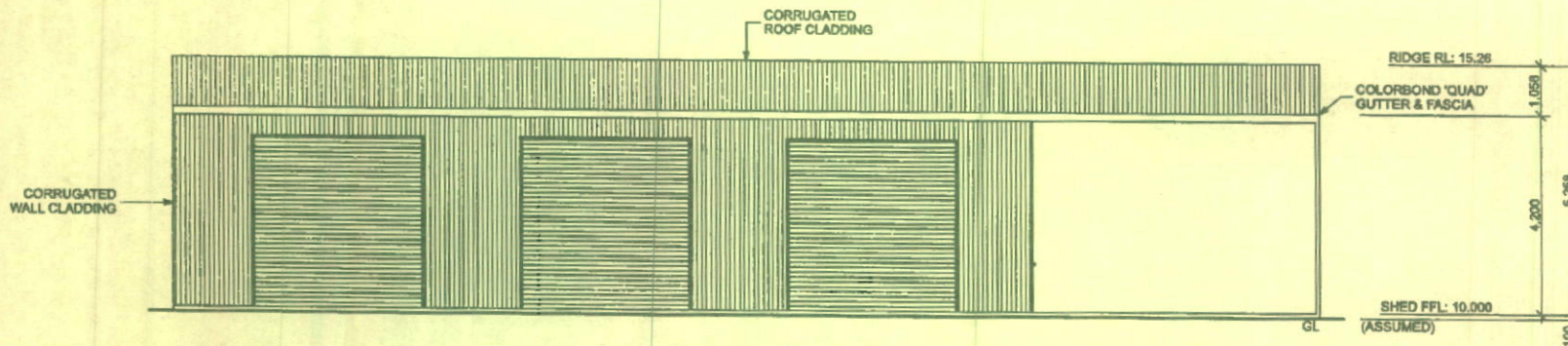

**FRONT ELEVATION**

1:100



CLIENT: KELLER	DRAWING TITLE: ELEVATIONS
PROJECT: PROPOSED SHED AT LOT 1; DP 630803 259 WEST WILCHARD ROAD, CASTLEREAGH 2749	DATE: 16/10/2018
ISSUE:	SCALE: 1:200 & 1:2000 & NTS @ A3
	DRAWING No: #P/h
	PAGE No: 4 / 2