

PROPOSED DEVELOPMENT

3 EDWARD STREET, KINGSWOOD

STORMWATER PLANS

GENERAL NOTES

- G1. THE DRAWINGS SHALL BE READ IN CONJUNCTION WITH ALL ARCHITECTURAL DRAWINGS AND SPECIFICATIONS AND OTHER WRITTEN INSTRUCTIONS THAT MAY BE ISSUED.
- G2. DIMENSIONS SHALL NOT BE OBTAINED BY SCALING FROM THE DRAWINGS. REFER ARCHITECTS DRAWINGS FOR ALL DIMENSIONS.
- G3. REFER ANY DISCREPANCY TO THE ENGINEER/ARCHITECT.
- G4. MATERIALS AND WORKMANSHIP SHALL COMPLY WITH THE APPROPRIATE SAA SPECIFICATIONS OR CODE AND WITH THE REQUIREMENTS OF THE RELEVANT LOCAL AUTHORITY.
- G5. THE ALIGNMENT AND LEVEL OF ALL SERVICES SHOWN ARE APPROXIMATE ONLY. THE CONTRACTOR SHALL CONFIRM THE POSITION AND LEVEL OF ALL SERVICES PRIOR TO COMMENCEMENT OF CONSTRUCTION. ANY DAMAGE TO SERVICES SHALL BE RECTIFIED AT THE CONTRACTORS EXPENSE.
- G6. NO WORKS ARE TO COMMENCE UNTIL THE REQUIRED TREE REMOVAL PERMITS HAVE BEEN GRANTED BY RELEVANT LOCAL AUTHORITY, AND THE APPROPRIATE NOTICE OF INTENTION TO COMMENCE GIVEN.
- G7. ALL SERVICES OR CONDUITS FOR SERVICING SHALL BE INSTALLED PRIOR TO COMMENCEMENT OF PAVEMENT CONSTRUCTION.
- G8. SUBSOIL DRAINAGE, COMPRISING 100 AGRICULTURE PIPE IN GEO-STOCKING TO BE PLACED AS SHOWN AND AS MAY BE DIRECTED BY THE SUPERINTENDENT. SUBSOIL DRAINAGE SHALL BE CONSTRUCTED IN ACCORDANCE WITH THE RELEVANT LOCAL AUTHORITY CONSTRUCTION SPECIFICATION.
- G9. NO WORK IS PERMITTED WITHIN ADJOINING PROPERTIES WITHOUT WRITTEN PERMISSION FROM THE OWNERS OR RESPONSIBLE AUTHORITY.

DRAINAGE NOTES

- D1. ALL DRAINAGE OUTLET LEVELS SHALL BE CONFIRMED ON SITE, PRIOR TO CONSTRUCTION COMMENCING.
- D2. ALL PIPES WITHIN THE PROPERTY TO BE MIN. 100 DIA UPVC @ 1% MIN. GRADE, UNO.
- D3. ALL PITS WITHIN THE PROPERTY ARE TO BE FITTED WITH "WELDLOK" OR APPROVED EQUIVALENT GRATES:
- LIGHT DUTY FOR LANDSCAPED AREAS
 - HEAVY DUTY WHERE SUBJECT TO VEHICULAR TRAFFIC
- D4. PITS WITHIN THE PROPERTY MAY BE CONSTRUCTED AS:
- 1) PRECAST STORMWATER PITS
 - 2) CAST INSITU MASS CONCRETE
 - 3) CEMENT RENDERED 230mm BRICKWORK
- SUBJECT TO THE RELEVANT LOCAL AUTHORITY CONSTRUCTION SPECIFICATION.
- D5. ENSURE ALL GRATES TO PITS ARE SET BELOW FINISHED SURFACE LEVEL WITHIN THE PROPERTY. TOP OF PIT RL'S ARE APPROXIMATE ONLY AND MAY BE VARIED SUBJECT TO APPROVAL OF THE ENGINEER. ALL INVERT LEVELS ARE TO BE ACHIEVED.
- D6. ANY PIPES BENEATH RELEVANT LOCAL AUTHORITY ROAD TO BE RUBBER RING JOINTED RCP, UNO.
- D7. ALL PITS IN ROADWAYS ARE TO BE FITTED WITH HEAVY DUTY GRATES WITH LOCKING BOLTS AND CONTINUOUS HINGE.
- D8. PROVIDE STEP IRONS TO STORMWATER PITS GREATER THAN 1200 IN DEPTH.
- D9. TRENCH BACK FILL IN ROADWAYS SHALL COMPRISE SHARP, CLEAN GRANULAR BACK FILL IN ACCORDANCE WITH THE RELEVANT LOCAL AUTHORITY SPECIFICATION TO NON-TRAFFICABLE AREAS TO BE COMPACTED BY RODDING AND TAMPING USING A FLAT PLATE VIBRATOR.
- D10. WHERE A HIGH EARLY DISCHARGE (HED) PIT IS PROVIDED ALL PIPES ARE TO BE CONNECTED TO THE HED PIT, UNO.
- D11. DOWN PIPES SHALL BE A MINIMUM OF DN100 SW GRADE UPVC OR 100X100 COLORBOND/ZINCALUME STEEL, UNO.
- D12. COLORBOND OR ZINCALUME STEEL BOX GUTTERS SHALL BE A MINIMUM OF 450 WIDE X 150 DEEP.
- D13. EAVES GUTTERS SHALL BE A MINIMUM OF 125 WIDE X 100 DEEP (OR OF EQUIVALENT AREA) COLORBOND OR ZINCALUME STEEL, UNO.
- D14. SUBSOIL DRAINAGE SHALL BE PROVIDED TO ALL RETAINING WALLS & EMBANKMENTS, WITH THE LINES FEEDING INTO THE STORMWATER DRAINAGE SYSTEM, UNO.

EARTHWORKS NOTES

- E1. THE EARTHWORKS SHALL BE CARRIED OUT IN ACCORDANCE WITH THE PROJECT GEOTECHNICAL REPORT.
- E2. THE SITE OF THE WORKS SHALL BE PREPARED BY STRIPPING ALL EXISTING TOPSOIL, FILL AND VEGETATION.
- E3. SUBGRADE SHALL BE COMPACTED UNTIL A DRY DENSITY HAS BEEN ACHIEVED OF NOT LESS THAN 100% OF THE STANDARD MAXIMUM DRY DENSITY WHEN TESTED IN ACCORDANCE WITH AS 1289 TESTS E.1.1. OR E.1.2.
- E4. THE EXPOSED SUBGRADE SHOULD BE PROOF ROLLED TO DETECT ANY SOFT OR WET AREAS WHICH SHOULD BE LOCALLY EXCAVATED AND BACK FILLED WITH SELECTED MATERIAL.
- E5. THE BACK FILLING MATERIAL SHALL BE IMPORTED GRANULAR FILL OF LOW PLASTICITY, PREFERABLY CRUSHED SANDSTONE, AND TO BE PLACED IN LAYERS NOT EXCEEDING 150 LOOSE THICKNESS AND COMPACTED TO 98% OF STANDARD DRY DENSITY AT A MOISTURE CONTENT WITHIN 2% OF OPTIMUM.
- E6. SITE WORKS ARE TO BE BATTERED TO ADJACENT PROPERTY LEVELS.
- E7. STORMWATER MUST NOT BE CONCENTRATED ON TO AN ADJACENT PROPERTY.
- E8. AT NO TIME DURING OR AFTER CONSTRUCTION IS STORMWATER TO BE PONDED ON ADJOINING PROPERTIES.
- E9. THE SITE SHALL BE GRADED AND DRAINED SO THAT STORMWATER WILL BE DIRECTED AWAY FROM THE BUILDING PLATFORM.
- E10. STORMWATER DRAINAGE SHALL BE PROVIDED AND MAINTAINED THROUGHOUT THE COURSE OF CONSTRUCTION. ALL STORMWATER RUNOFF SHALL BE GRADED AWAY FROM THE SITE WORKS AND DISPOSED OF VIA SURFACE CATCHDRAINS AND STORMWATER COLLECTION PITS.
- E11. ALL SURFACE CATCH DRAINS SHALL BE GRADED AT 1% (1 IN 100) MINIMUM. THE GROUND SHALL GRADE AWAY FROM ANY DWELLING AT 5% (1 IN 20) FOR THE FIRST METRE THEN AT 2.5% (1 IN 40).
- E12. WHERE A CUT FILL PLATFORM IS USED THERE SHALL BE A MINIMUM BERM 1000 WIDE TO THE PERIMETER OF THE SITE WORKS WHICH SHALL BE SUPPORTED BY BATTERS OF 3:1 IN FILL.
- E13. ANY VERTICAL OR NEAR VERTICAL PERMANENT EXCAVATION (CUT) DEEPER THAN 600 IN MATERIAL OTHER THAN ROCK SHALL BE ADEQUATELY RETAINED OR BATTERED AT A MINIMUM OF 3:1.
- E14. WHERE BATTERS CANNOT BE PROVIDED TO SUPPORT THE CUT OR FILL, THEY SHALL BE ADEQUATELY RETAINED.
- E15. RETAINING WALLS ARE TO BE CONSTRUCTED WITH ADEQUATE SUBSOIL DRAINAGE.

CONCRETE PAVEMENT

- C1. SUBGRADE SHALL BE PREPARED AS OUTLINED IN EARTHWORKS.
- C2. PROVIDE JOINTING AT MINIMUM 6000 MAX. INTERVALS OR AS OTHERWISE SPECIFIED IN THE DRAWINGS.
- C3. CONCRETE SHALL COMPRISE A MIN. COMPRESSIVE STRENGTH OF 32MPa AT 28 DAYS IN ACCORDANCE WITH THE RELEVANT LOCAL AUTHORITY SPECIFICATION, UNO.
- C4. ANY SUB-BASE MATERIAL SHALL BE COMPACTED AS OUTLINED IN EARTHWORKS.
- C5. CONCRETE KERB AND GUTTER SHALL COMPRISE A MINIMUM COMPRESSIVE STRENGTH OF 25MPa, UNO.
- C6. CONCRETE WORKS ARE TO BE CURED BY ONE OF THE FOLLOWING MEANS:
- WETTING TWICE DAILY FOR THE FIRST THREE DAYS;
 - USING AN APPROVED CURING COMPOUNDED FOR A MINIMUM OF 7 DAYS COMMENCING IMMEDIATELY AFTER POURING.

FLEXIBLE PAVEMENT NOTES

- F1. SUBGRADE SHALL BE PREPARED AS OUTLINED IN EARTHWORKS.
- F2. PAVEMENT MATERIAL SHALL CONSIST OF APPROVED OR RIPPED SANDSTONE, NATURAL GRAVEL OR FINE CRUSH ROCK AS PER THE RELEVANT COUNCIL AUTHORITY SPECIFICATION.
- F3. PAVEMENT MATERIALS SHALL BE SPREAD IN LAYERS NOT EXCEEDING 150 AND NOT LESS 75 COMPACTED THICKNESS.
- F4. PAVEMENT MATERIALS SHALL BE SIZED AND OF A STANDARD OUTLINED IN AS1141.
- F5. CRUSHED OR RIPPED SANDSTONE SHALL BE MINUS 75 NOMINAL SIZE DERIVED FROM SOUND, CLEAN SANDSTONE FREE FROM OVERBURDEN, CLAY SEAMS, SHALE AND OTHER DELETERIOUS MATERIAL.
- F6. PAVEMENT MATERIALS SHALL BE COMPACTED BY SUITABLE MEANS TO SATISFY THE FOLLOWING MINIMUM SPECIFICATIONS (AS PER AS1289.2)
- | DESCRIPTION | MEDIUM DENSITY RATIO |
|--------------------|----------------------|
| SUB-BASE | 98% MOD |
| BASE COURSE | 98% MOD |
| ASPHALTIC CONCRETE | 97% MOD |
- AND SUBJECT TO THE RELEVANT LOCAL AUTHORITY CONSTRUCTION SPECIFICATION.
- F7. TESTING FOR EACH LAYER SHALL BE UNDERTAKEN BY A N.A.T.A. REGISTERED LABORATORY IN ACCORDANCE WITH AS1289, AT NOT MORE THAN 50m INTERVALS AND A MINIMUM OF TWO PER LAYER. FURTHER FREQUENCY OF TESTING SHALL BE NO LESS THAN THAT REQUIRED BY AS3978.

PAVED AREAS NOTES

- A1. SUBGRADE SHALL BE PREPARED AS OUTLINED IN EARTHWORKS.
- A2. ALL PAVERS ARE TO BE PLACED IN ACCORDANCE WITH THE MANUFACTURER'S SPECIFICATION.
- A3. TRAFFICABLE AREAS:
- SUB-BASE TO BE 150 COMPACTED THICKNESS DGS75.
 - SUB-BASE TO BE SUITABLY COMPACTED TO MEDIUM DENSITY 98% MOD.
 - SUB-BASE TO EXTEND AT LEAST 200 BEYOND PAVED SURFACE.
 - PAVERS TO BE 80 THICK INTERLOCKING PAVERS ON 50 SAND BEDDING.
- A4. NON TRAFFICABLE AREAS:
- SUB BASE AS PER TRAFFICABLE AREAS
 - PAVERS TO BE 60 INTERLOCKING PAVERS ON 50 SAND BEDDING (UNO).

EROSION AND SEDIMENT NOTES

- B1. THIS PLAN TO BE READ IN CONJUNCTION WITH EROSION AND SEDIMENT CONTROL DETAILS AS ATTACHED.
- B2. THE CONTRACTOR SHALL IMPLEMENT ALL SOIL EROSION AND SEDIMENT CONTROL MEASURES AS NECESSARY AND TO THE SATISFACTION OF THE RELEVANT LOCAL AUTHORITY PRIOR TO THE COMMENCEMENT OF AND DURING CONSTRUCTION. NO DISTURBANCE TO THE SITE SHALL BE PERMITTED OTHER THAN IN THE IMMEDIATE AREA OF THE WORKS AND NO MATERIAL SHALL BE REMOVED FROM THE SITE WITHOUT THE RELEVANT LOCAL AUTHORITY APPROVAL. ALL EROSION AND SEDIMENT CONTROL DEVICES TO BE INSTALLED AND MAINTAINED IN ACCORDANCE WITH STANDARDS OUTLINED IN NSW DEPARTMENT OF HOUSING'S "MANAGING URBAN STORMWATER - SOILS AND CONSTRUCTIONS".
- B3. TOPSOIL SHALL BE STRIPPED AND STOCKPILED OUTSIDE HAZARD AREAS SUCH AS DRAINAGE LINES. THIS TOPSOIL SHALL BE RESPREAD LATER ON AREAS TO BE REVEGETATED AND STABILISED ONLY. (I.E. ALL FOOTPATHS, BATTERS, SITE REGARDING AREAS, BASINS AND CATCHDRAINS). TOPSOIL SHALL NOT BE RESPREAD ON ANY OTHER AREAS UNLESS SPECIFICALLY INSTRUCTED BY THE SUPERINTENDENT. IF THEY ARE TO REMAIN FOR LONGER THAN ONE MONTH STOCKPILES SHALL BE PROTECTED FROM EROSION BY COVERING THEM WITH A MULCH AND HYDROSEEDING AND, IF NECESSARY, BY LOCATING BANKS OR DRAINS DOWNSTREAM OF A STOCKPILE TO RETARD SILT LADEN RUNOFF.
- B4. THE CONTRACTOR SHALL REGULARLY MAINTAIN ALL EROSION AND SEDIMENT CONTROL DEVICES AND REMOVE ACCUMULATED SILT FROM SUCH DEVICES SUCH THAT MORE THAN 60% OF THEIR CAPACITY IS LOST. ALL THE SILT IS TO BE PLACED OUTSIDE THE LIMIT OF WORKS. THE PERIOD FOR MAINTAINING THESE DEVICES SHALL BE AT LEAST UNTIL ALL DISTURBED AREAS ARE REVEGETATED AND FURTHER AS MAY BE DIRECTED BY THE SUPERINTENDENT OR COUNCIL.
- B5. LAY TURF STRIP (MIN 300 WIDE) ON 100 TOPSOIL BEHIND ALL KERB WITH 1000 LONG RETURNS EVERY 6000 AND AROUND STRUCTURES IMMEDIATELY AFTER BACKFILLING AS PER THE RELEVANT LOCAL AUTHORITY SPECIFICATION.
- B6. THE CONTRACTOR SHALL GRASS SEED ALL DISTURBED AREAS WITH AN APPROVED MIX AS SOON AS PRACTICABLE AFTER COMPLETION OF EARTHWORKS AND REGRADING.
- B7. VEHICULAR TRAFFIC SHALL BE CONTROLLED DURING CONSTRUCTION CONFINING ACCESS WHERE POSSIBLE TO NOMINATED STABILISED ACCESS POINTS.
- B8. WHEN ANY DEVICES ARE TO BE HANDED OVER TO COUNCIL THEY SHALL BE IN CLEAN AND STABLE CONDITION.
- B9. THE CONTRACTOR SHALL IMPLEMENT DUST CONTROL BY REGULAR WETTING DOWN (BUT NOT SATURATING) DISTURBED AREA.
- B10. PROVIDE AND MAINTAIN SILT TRAPS AROUND ALL SURFACE INLET PITS UNTIL CATCHMENT IS REVEGETATED OR PAVED.
- B11. REVEGETATE ALL TRENCHES IMMEDIATELY UPON COMPLETION OF BACKFILLING.
- B12. ALL DRAINAGE PIPE INLETS TO BE CAPPED UNTIL:
- DOWNPIPES CONNECTED
 - PITS CONSTRUCTED AND PROTECTED WITH SILT BARRIER

SYMBOLS

DESCRIPTION	
	DENOTE ON-SITE DETENTION TANK OR PUMP OUT TANK
	DENOTE ON-SITE DETENTION BASIN
	DENOTE ABSORPTION TRENCH
	DENOTES DOWNPIPE
	DENOTES 100mm DIA STORMWATER SYSTEM PIPE AT 1% MIN. GRADE U.N.O
	DENOTES 150mm DIA STORMWATER SYSTEM PIPE AT 1% MIN. GRADE U.N.O
	DENOTES 225mm DIA STORMWATER SYSTEM PIPE AT 0.5% MIN. GRADE U.N.O
	DENOTES AGG LINE
	DENOTES SEDIMENT FENCE
	DENOTES INSPECTION OPENING WITH SCREW DOWN LID AT FINISH SURFACE LEVEL
	DENOTES CLEANING EYE
	STORMWATER PIT - GRATED INLET
	STORMWATER PIT - SOLID COVER
	NON RETURN VALVE
	DENOTE ROUND FLOOR DRAINS
	DENOTE SQUARE FLOOR DRAINS
	DENOTE PLANTER BOX DRAINS
	DENOTE GRATED DRAIN
	PROPOSED FINISH FLOOR LEVEL
	DENOTE EXISTING OVERLAND FLOW PATH
	DENOTE RAINWATER TANK
	DENOTE WATER OUTLET
	REDUCED LEVEL/SURFACE LEVELL
	INVERT LEVEL
	TOP OF KERB



SCHEDULE OF DRAWINGS

SHEET No	DESCRIPTION
COVER	GENERAL NOTES
SW01	GROUND FLOOR STORMWATER MANAGEMENT PLAN
SW02	ROOF PLAN & SECTIONS AND DETAILS
SW03	SEDIMENT & EROSION CONTROL PLAN

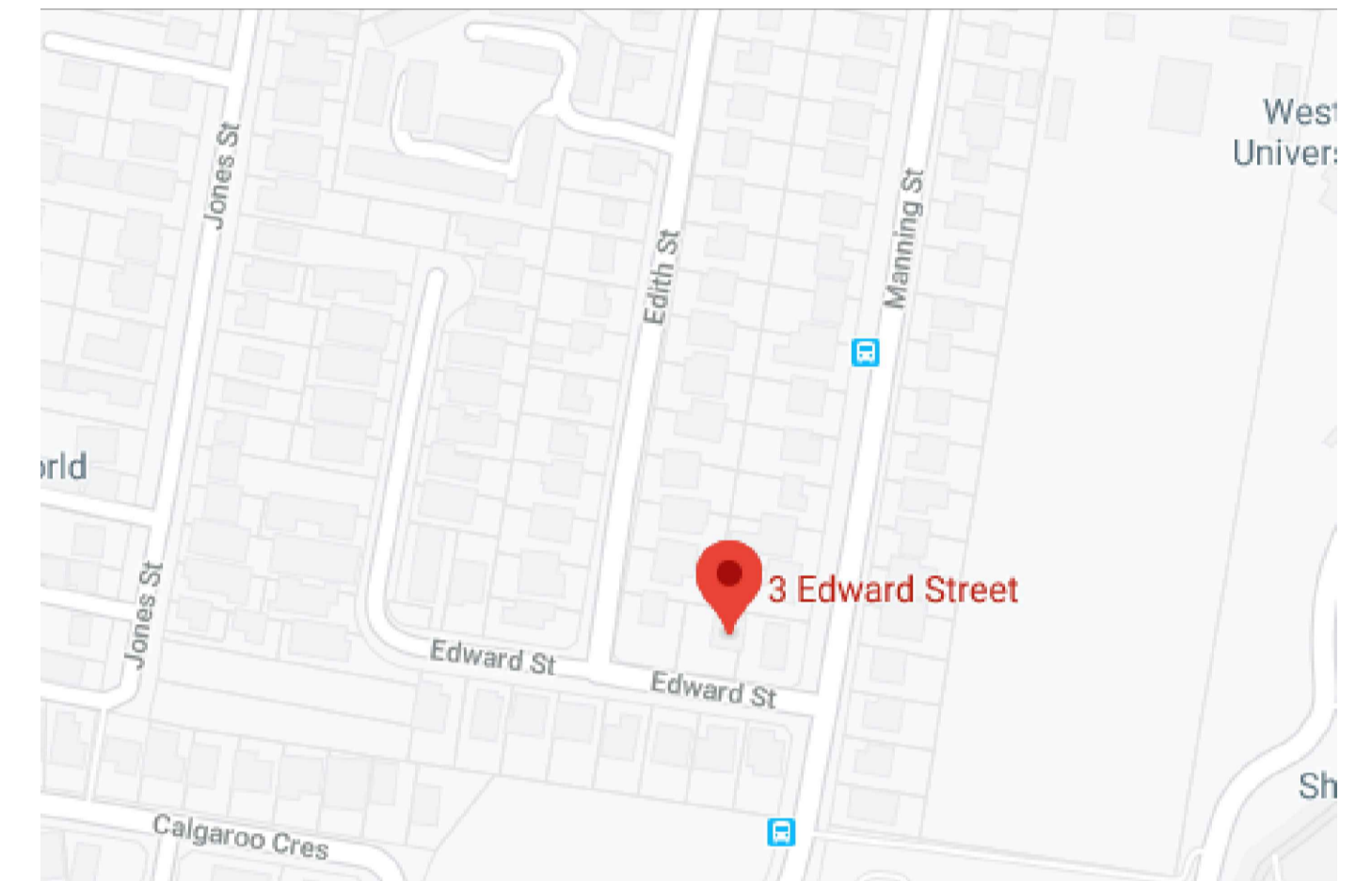

LOCALITY MAP

CONCEPT PLAN ONLY

COPYRIGHT		CLIENT		PROJECT		DRAWING TITLE				
THIS DRAWING REMAINS THE PROPERTY OF ALPHA ENGINEERING & DEVELOPMENT AND MAY NOT BE ALTERED IN ANY WAY WITHOUT ALPHA ENGINEERING'S WRITTEN CONSENT						PROPOSED DEVELOPMENT 3 EDWARD STREET KINGSWOOD		GENERAL NOTES		
A	ISSUED FOR DA APPROVAL	02-08-2020				SCALES AS SHOWN	DESIGNED ZK	DRAFTED MK		
REVISION	AMENDMENT	ISSUE DATE	ISSUE			DRAWING NO. U20122	APPROVED ZK	REVISION A		
		ADDRESS: GROUND FLOOR, NO. 4 TALAVERA ROAD NORTH RYDE NSW 2112 (t). 1300 792 852, (m). 0403 333 873 (e). zia@uberengineering.com.au				COVER				

CONCEPT PLAN ONLY

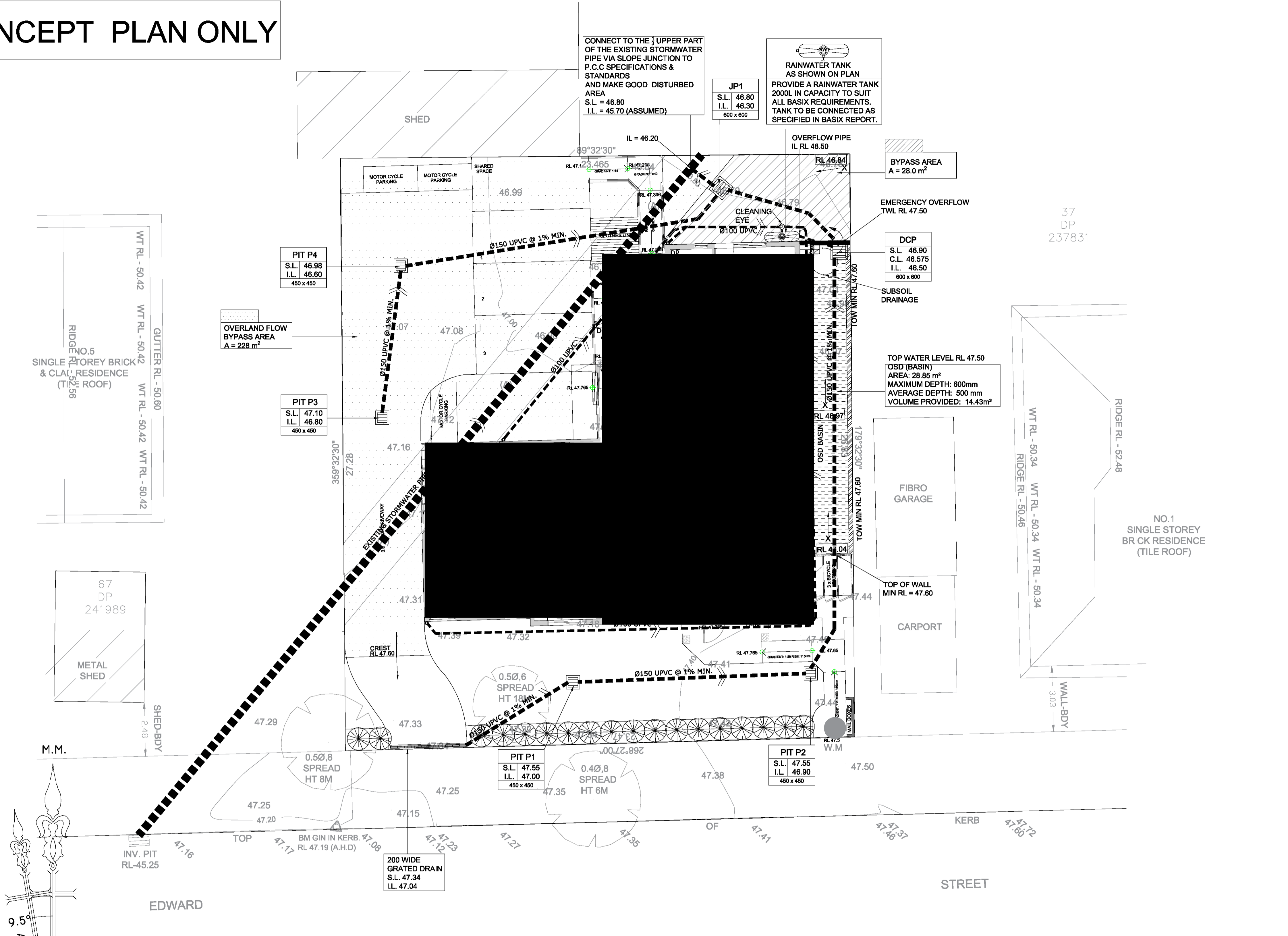

GROUND FLOOR DRAINAGE PLAN

1:100

DESIGN SUMMARY
 BELOW DESIGN IS BASED ON PENRITH COUNCIL STORMWATER DESIGN GUIDELINE SECTION "4.3.5- SIZING OSD SYSTEM."

TOTAL SITE AREA = 632.2 m²
 OVERLAND FLOW BYPASS AREA = 228 m²
 AREA CONSIDERED FOR OSD AS PER SECTION 4.2.1
 A = 632.2 - 228 = 404.2 m²
 SSR = 240 m³/ha
 PSD = 120 L/s/ha

VOLUME REQUIRED = 240 x 0.0404 = 9.7 m³
 PERMISSIBLE SITE DISCHARGE = 120 x 0.0404 = 4.85 L/s
 BYPASS AREA = 28 m² (7.0%)
 AS PER TABLE 8
 SSR = 313 m³/ha
 PSD = 77.3 L/s/ha
 VOLUME REQUIRED = 313 x 0.0404 = 12.65 m³
 25% ADDITIONAL VOLUME = 25% x 12.65 = 3.16 m³
 PERMISSIBLE SITE DISCHARGE = 77.3 x 0.0404 = 3.12 L/s

VOLUME PROVIDED = 14.43 m³ + (1 m³ IN PITS AND PIPES) = 15.43 m³

ORIFICE DIAMETER = 39 mm

Orifice Diameter	
C =	0.620
Q =	3.12 l/s
h =	0.925 m
Orifice diameter d = 0.039 m	
This equation relies on: Free discharge Sharp edged orifice	

ALL WALLS FORMING THE DETENTION BASIN SHALL BE CONSTRUCTED WHOLLY WITHIN THE PROPERTY BOUNDARIES OF THE SITE BEING DEVELOPED.

ANY LANDSCAPED AREAS WITHIN THE OSD BASIN ARE MULCHED WITH DECORATIVE ROCK MULCH (IE NON FLOATABLE)

PROVIDE SUITABLE BARRIER OR RAILING WERE DROP TO OSD BASIN EXCEEDS 600 mm

REVISION	AMENDMENT	ISSUE DATE	ISSUE
A	ISSUED FOR DA APPROVAL	02-08-2020	

COPYRIGHT
 THIS DRAWING REMAINS THE PROPERTY OF **ALPHA ENGINEERING & DEVELOPMENT** AND MAY NOT BE ALTERED IN ANY WAY WITHOUT **ALPHA ENGINEERING'S** WRITTEN CONSENT

ÜBER ENGINEERING

ADDRESS: GROUND FLOOR, NO. 4 TALAVERA ROAD NORTH RYDE NSW 2112
 (t). 1300 792 652, (m). 0403 333 873 (e). zia@uberengineering.com.au

CLIENT

Signature
 GROUP OF COMPANIES

DESIGN CONSTRUCTION DEVELOPMENT

PROJECT
 PROPOSED DEVELOPMENT
 3 EDWARD STREET
 KINGSWOOD

DRAWING TITLE		
GROUND FLOOR DRAINAGE PLAN		
SCALES AS SHOWN	DESIGNED ZK	DRAFTED MK
DRAWING NO. U20122 SW01	APPROVED ZK	REVISION A

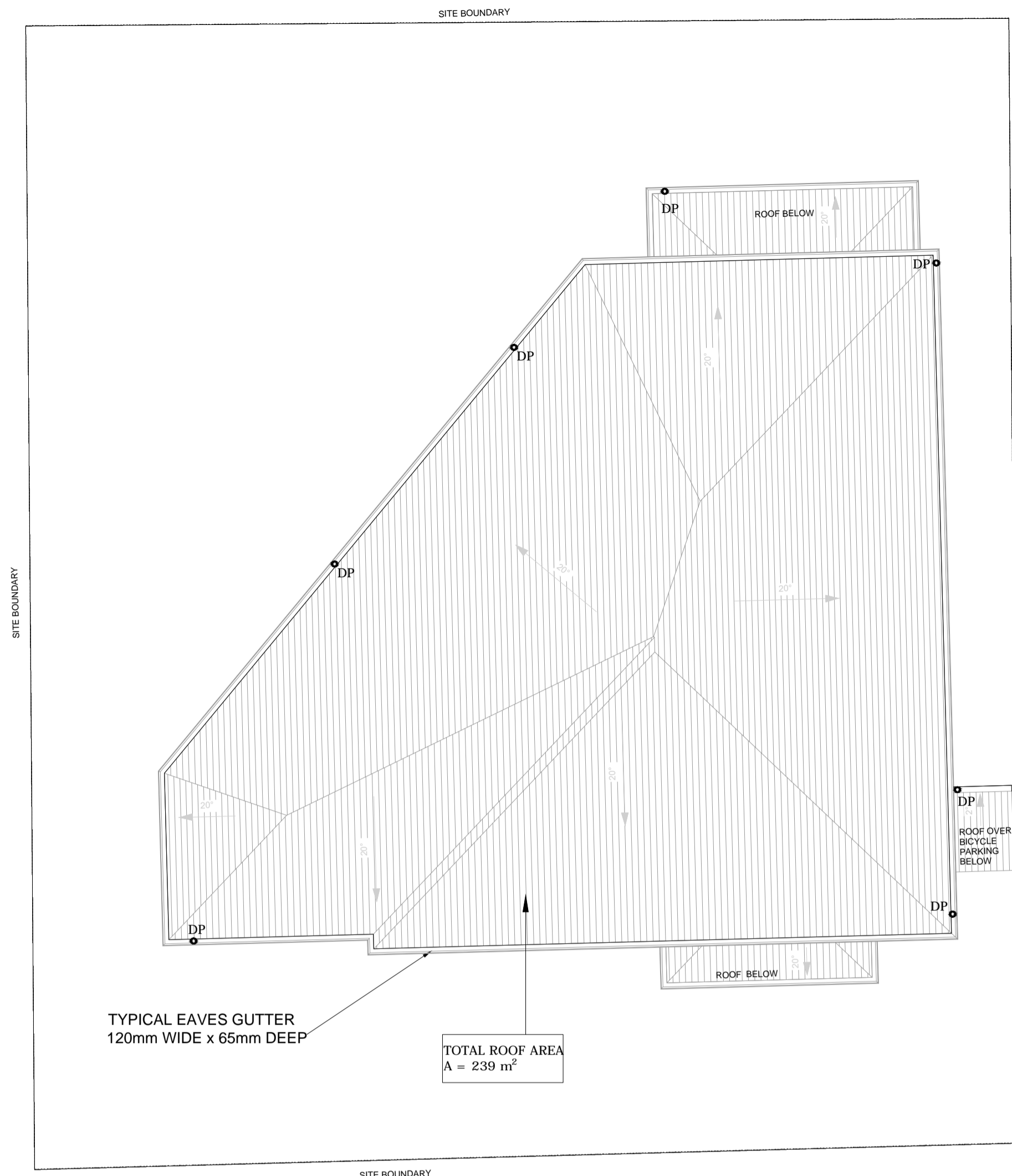

ROOF DRAINAGE PLAN

1:100

FIRST FLUSH OF CONTAMINATED WATER IS DIVERTED INTO CHAMBER. DIVERTER DESIGNED TO CAUSE MINIMUM OF 1mm OF INITIAL RUNOFF FROM ROOF AREA TO BYPASS RAINWATER TANK(S)



RAINWATER SUPPLY SIGN
N.T.S.

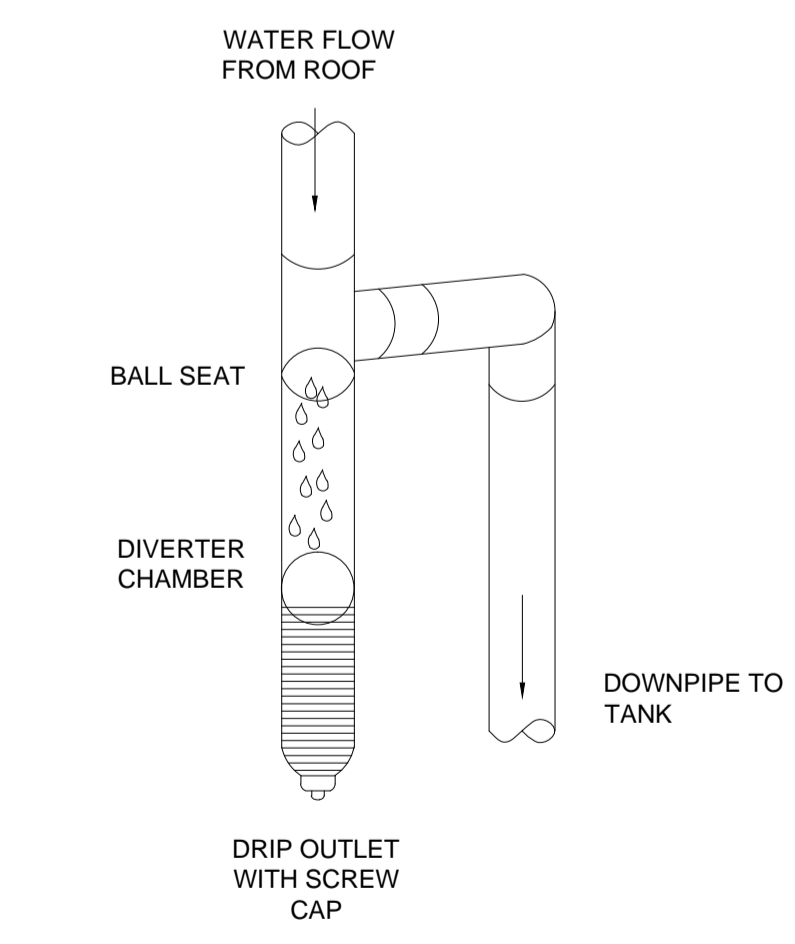

PROPRIETARY FIRST FLUSH DIVERTER
SCALE N.T.S.

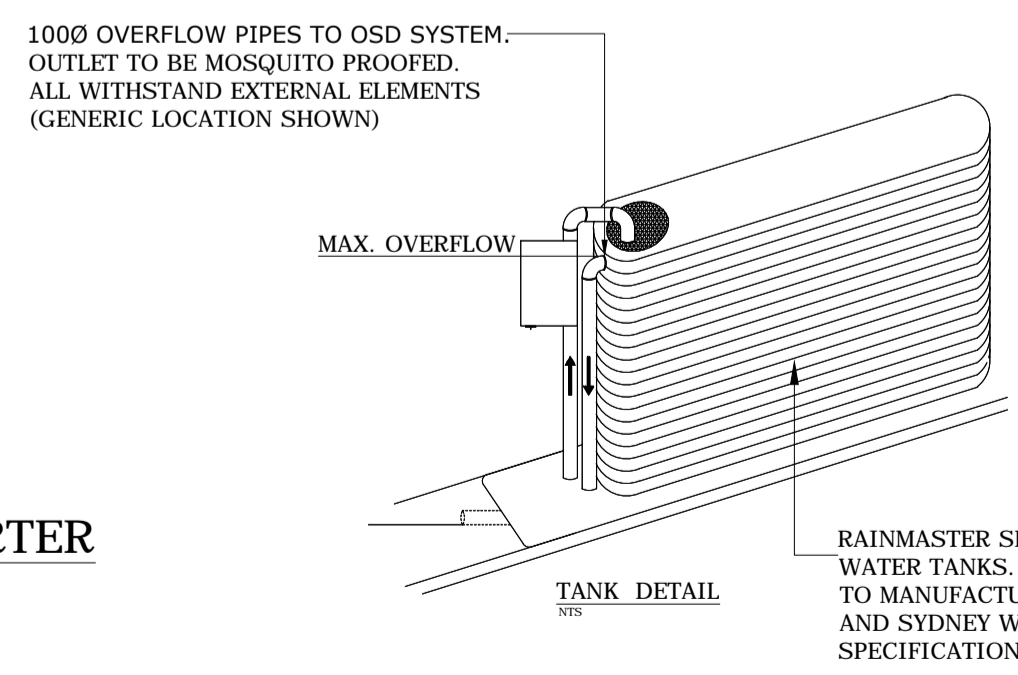

TANK DETAIL
N.T.S.

Enter Details

Roof Catchment (Plan) Area (sq.m) (info)

Roof Average Slope (degrees) (Learn about the average slope)

Rainfall: Either choose a Location (Important) I prefer to enter a known intensity or enter known intensity (mm/hr)

Tick if gutter slope is steeper than 1:500 (ie 1:200)

You will require one of the following DP options :- (dimensions in mm) (Assuming approximately equal catchment areas)

Flow (L/s)

Results:

	Number Req'd	Number Used	Gutter Area ²	Gutter Width	Gutter Depth ²
90 Dia	7.16	8	6039	110	65
100 Dia	5.42	6	7587	120	65
150 Dia	2.01	3	13281	160	65
225 Dia	0.73	1	32619	255	130
300 Dia	0.36	1	32619	255	130

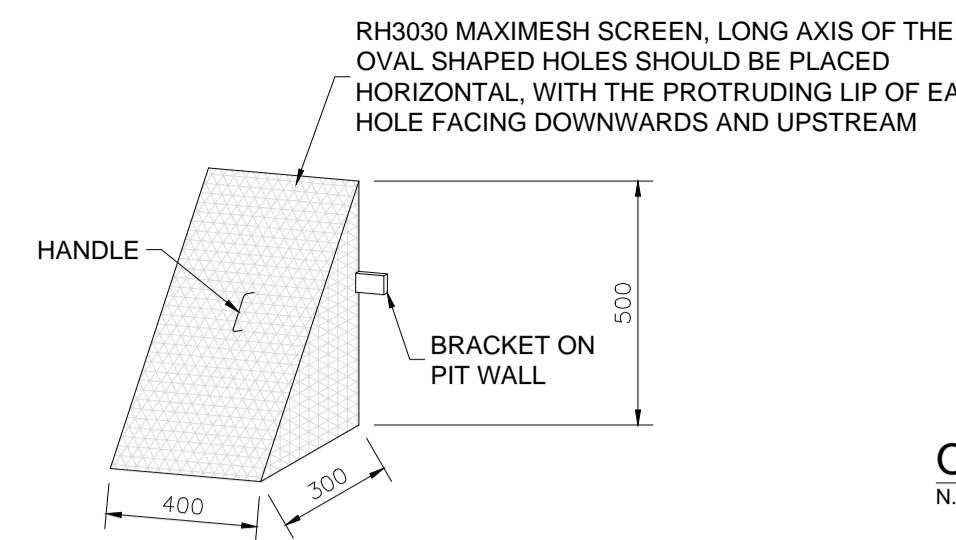
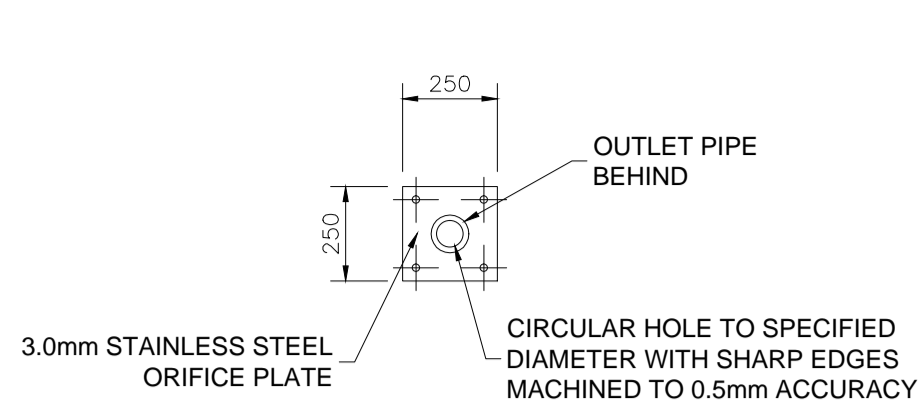

OSD WARNING SIGN
N.T.S.

PROVIDE OSD SIGN ADJACENT TO THE ON-SITE DETENTION SYSTEM IN A CLEAR AND VISIBLE POSITION IN ACCORDANCE WITH THE PENRITH CITY COUNCIL

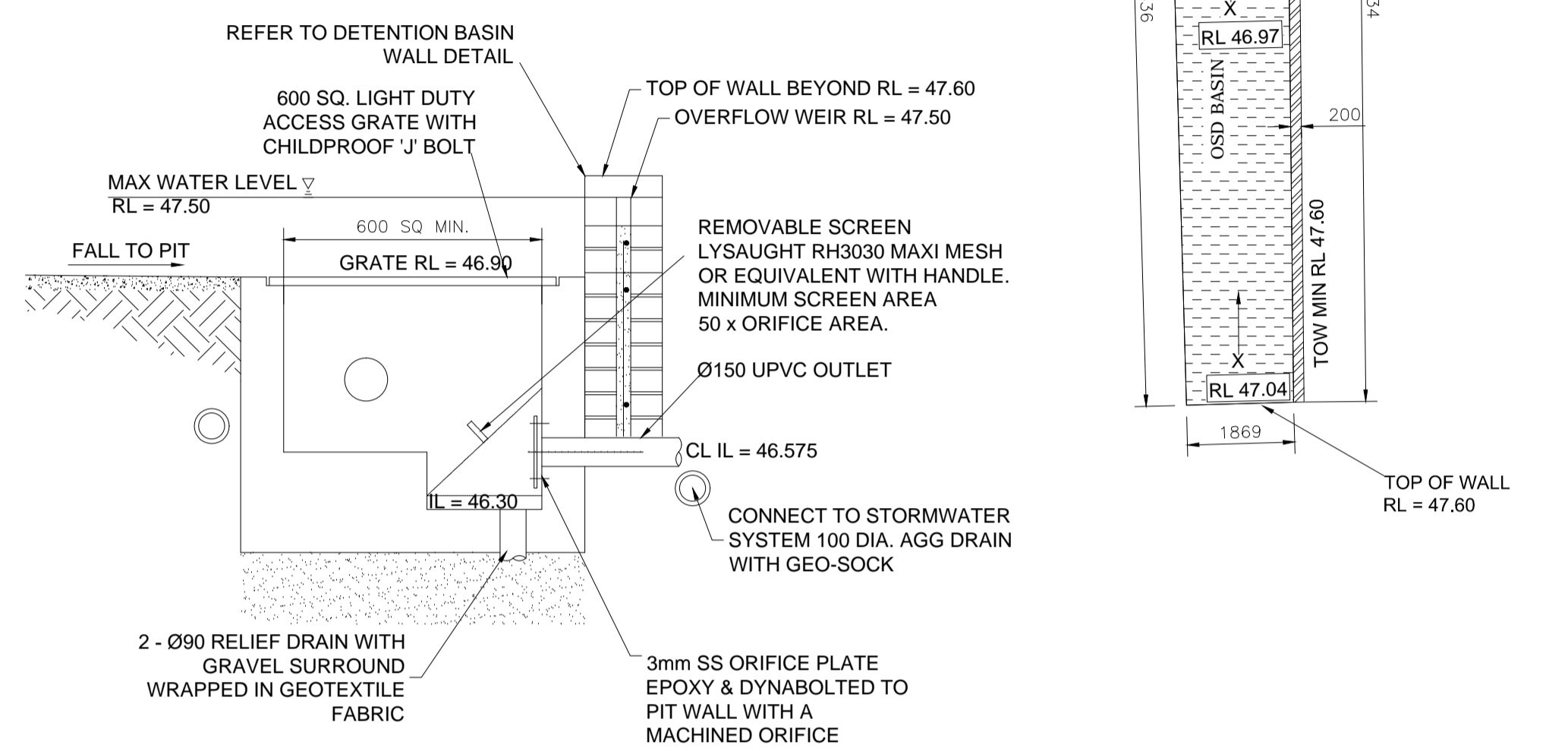

ON- SITE DETENTION BASIN PLAN

SCALE 1:100

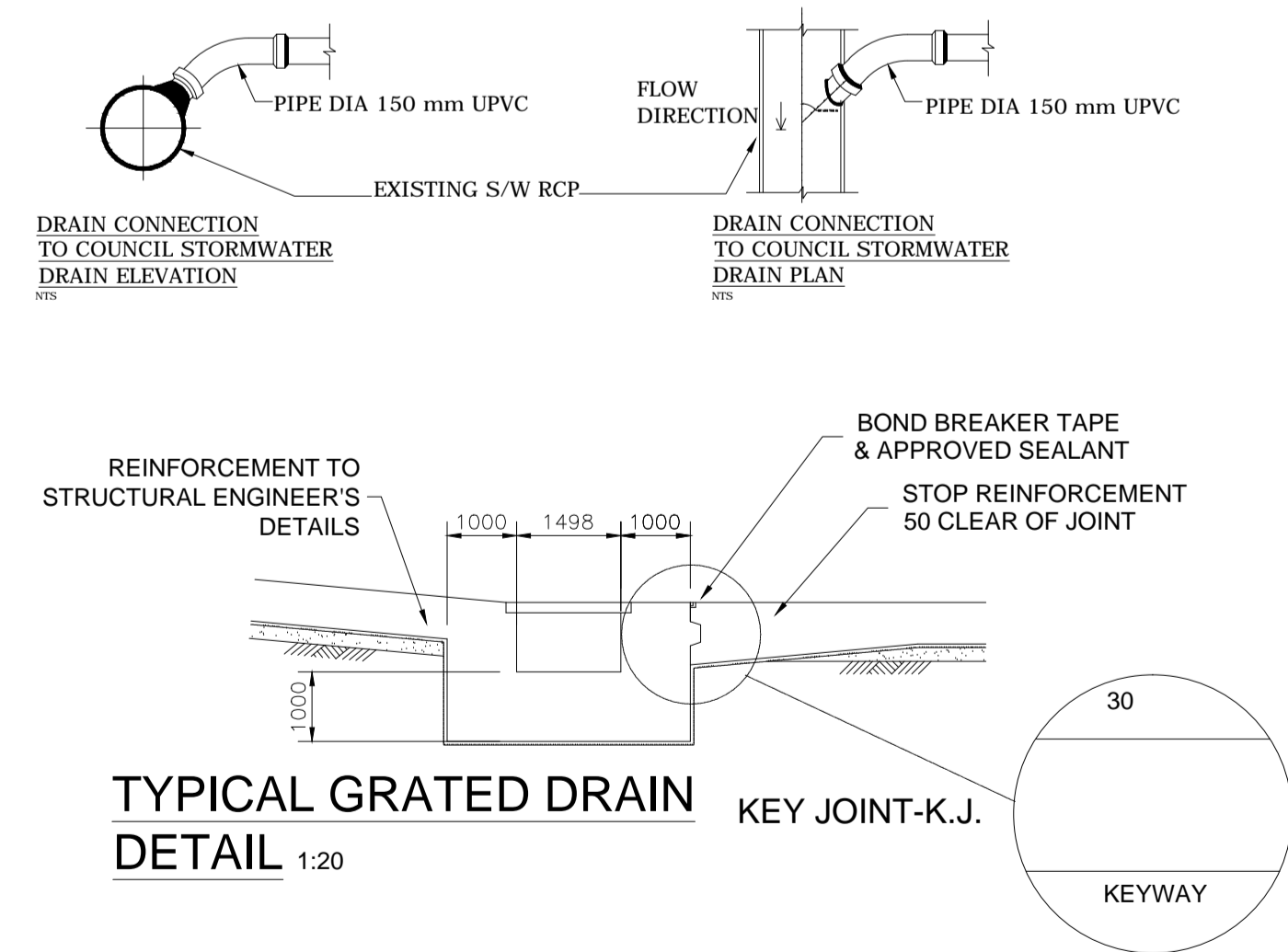
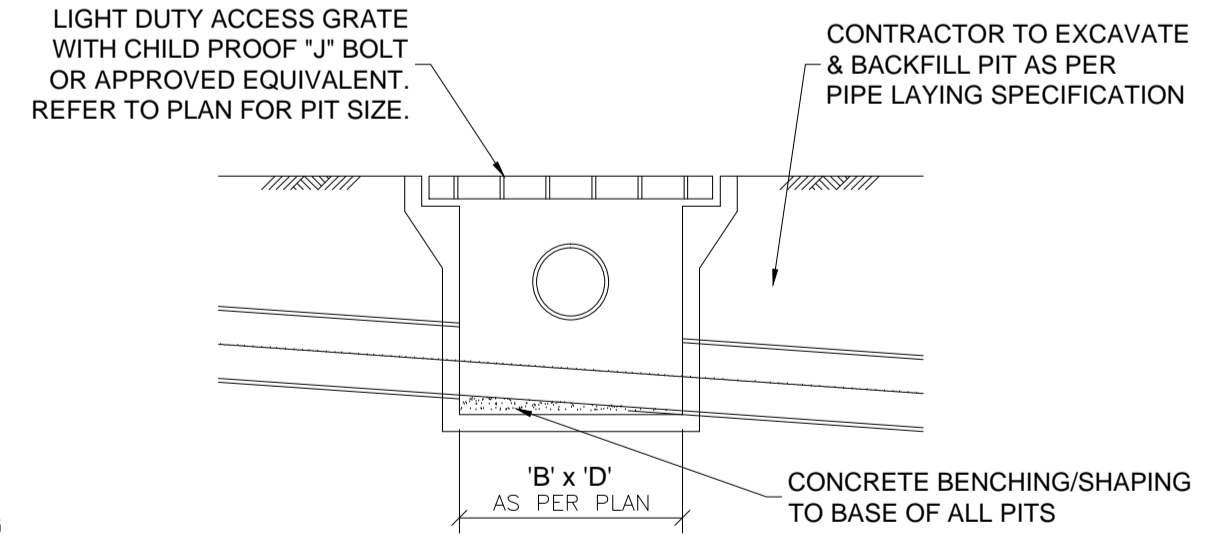
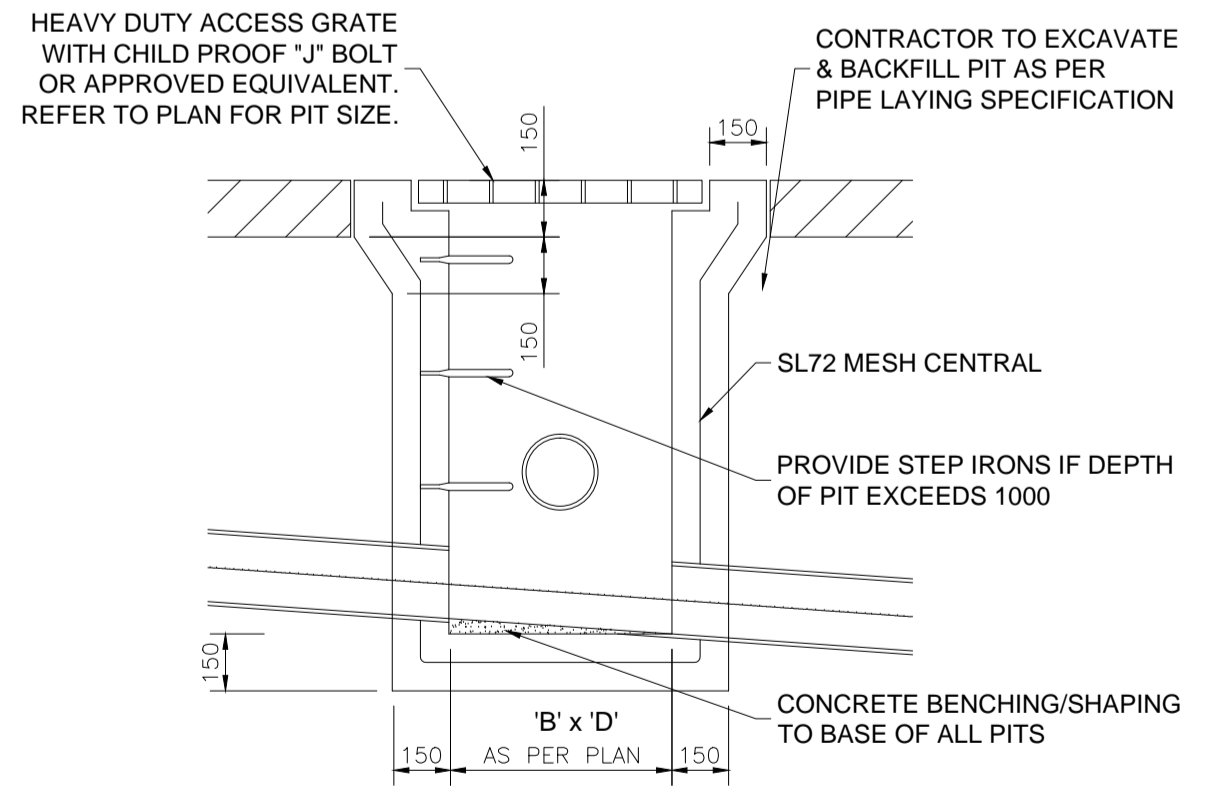
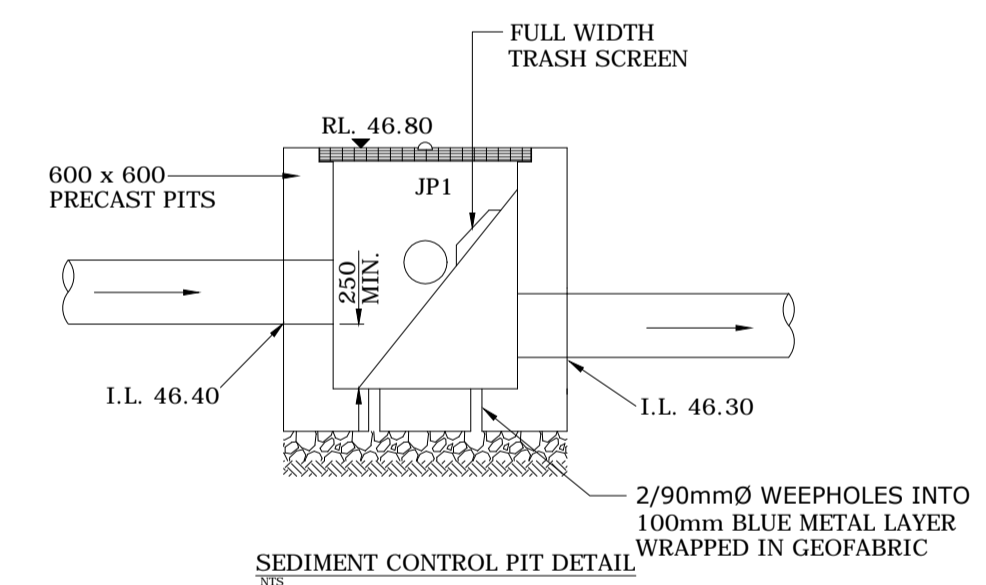

COPYRIGHT
THIS DRAWING REMAINS THE PROPERTY OF **ALPHA ENGINEERING & DEVELOPMENT** AND MAY NOT BE ALTERED IN ANY WAY WITHOUT **ALPHA ENGINEERING'S** WRITTEN CONSENT

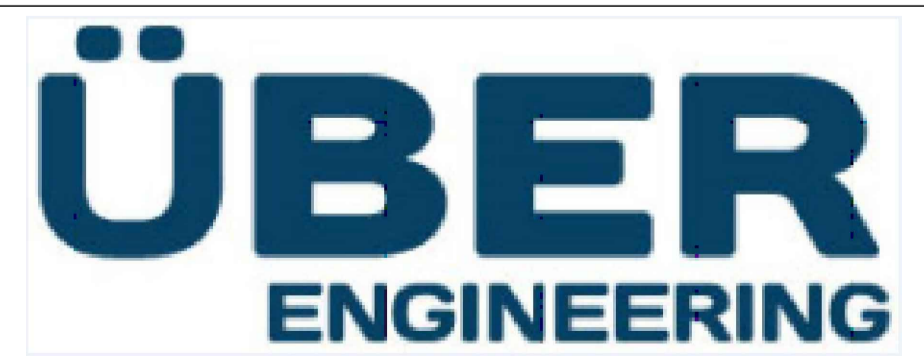

ADDRESS: GROUND FLOOR, NO. 4 TALAVERA ROAD NORTH RYDE NSW 2112
(t). 1300 792 652, (m). 0403 333 873 (e). zia@uberengineering.com.au



CLIENT
ÜBER ENGINEERING

PROJECT
**PROPOSED DEVELOPMENT
3 EDWARD STREET
KINGSWOOD**

DRAWING TITLE		
ROOF PLAN, SECTIONS AND DETAILS		
SCALES AS SHOWN	DESIGNED ZK	DRAFTED MK
DRAWING NO. U20122 SW02	APPROVED ZK	REVISION A

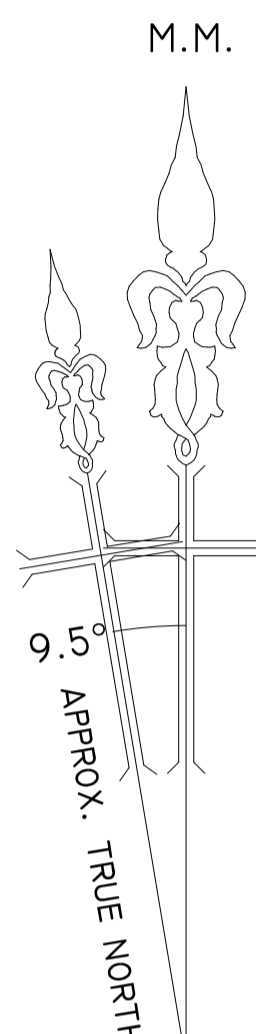
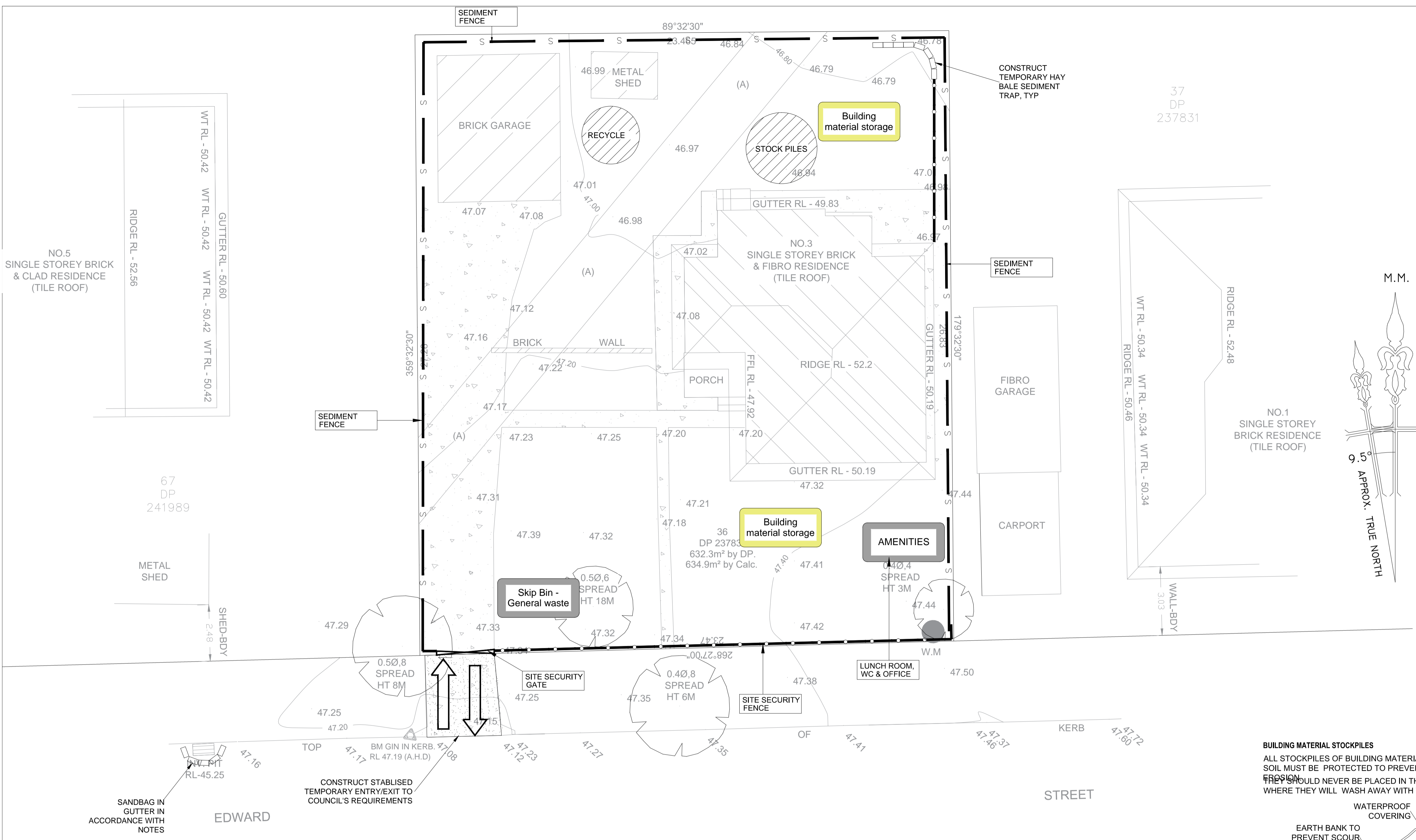

GENERAL NOTES
 THESE DRAWINGS SHALL BE READ IN CONJUNCTION WITH OTHER CONSULTANTS' DRAWINGS AND SPECIFICATIONS AND WITH OTHER SUCH WRITTEN INSTRUCTIONS AS MAY BE ISSUED DURING THE COURSE OF THE CONTRACT. ANY DISCREPANCY SHALL BE REFERRED TO THE ENGINEER BEFORE PROCEEDING WITH THE WORK.

ALL DIMENSIONS ARE IN MILLIMETRES & ALL LEVELS ARE IN METRES, UNO (UNLESS NOTED OTHERWISE).

NO DIMENSION SHALL BE OBTAINED BY SCALING THE DRAWINGS.

ALL LEVELS AND SETTING OUT DIMENSIONS SHOWN ON THE DRAWINGS SHALL BE CHECKED ON SITE PRIOR TO THE COMMENCEMENT OF THE WORK.

DURING EXCAVATION WORK THE STRUCTURE SHALL BE MAINTAINED IN A STABLE AND NO PART SHALL BE OVERSTRESSED.

ALL WORK IS TO BE UNDERTAKEN IN ACCORDANCE WITH THE DETAILS SHOWN ON THE DRAWINGS & THE SPECIFICATION.

EXISTING SERVICES WHERE SHOWN HAVE BEEN PLOTTED FROM SUPPLIED DATA AND SUCH THEIR ACCURACY CAN NOT BE GUARANTEED. IT IS THE RESPONSIBILITY OF THE CONTRACTOR TO ESTABLISH THE LEVEL OF ALL EXISTING SERVICES PRIOR TO THE COMMENCEMENT OF WORK.

ALL SERVICE TRENCHES UNDER VEHICULAR PAVEMENTS SHALL BE BACK FILLED IN ACCORDANCE WITH THE REQUIREMENTS OF THE LOCAL COUNCIL.

ALL TRENCH BACK FILL MATERIAL SHALL BE COMPACTED TO THE SAME DENSITY AS THE ADJACENT MATERIAL.

ON COMPLETION OF STORMWATER INSTALLATION, ALL DISTURBED AREAS MUST BE RESTORED TO ORIGINAL CONDITION, INCLUDING KERBS, FOOTPATHS, CONCRETE AREAS, GRAVEL AND GRASSED AREAS AND ROAD PAVEMENTS, UNLESS DIRECTED OTHERWISE.

CONTRACTOR TO OBTAIN ALL AUTHORITY APPROVALS UNLESS DIRECTED OTHERWISE.

STORMWATER DRAINAGE
 THE STORMWATER DRAINAGE DESIGN HAS BEEN CARRIED OUT IN ACCORDANCE WITH AS/NZS 3500.3 - 1990 "STORMWATER DRAINAGE" & AS/NZS 3500.3.2-1998 "STORMWATER DRAINAGE - ACCEPTABLE SOLUTIONS".

ANY VARIATIONS TO THE NOMINATED LEVELS SHALL BE REFERRED TO ENGINEER IMMEDIATELY.

ANY VARIATIONS TO SPECIFIED PRODUCTS OR DETAILS SHALL BE REFERRED TO THE ENGINEER FOR APPROVAL.

DOWN PIPES SHALL BE A MINIMUM OF DN100 SW GRADE UPVC OR 100X100 COLORBOND/ZINCALUME STEEL, UNO.

BOX COLORBOND OR ZINCALUME STEEL. GUTTERS SHALL BE A MINIMUM OF 450 WIDE X 150 DEEP.

EAVES GUTTERS SHALL BE A MINIMUM OF 125 WIDE X 100 DEEP (OR OF EQUIVALENT AREA) COLORBOND OR ZINCALUME STEEL.

SUBSOIL DRAINAGE SHALL BE PROVIDED TO ALL RETAINING WALLS & EMBANKMENTS, WITH THE LINES FEEDING INTO THE STORMWATER DRAINAGE SYSTEM.

SEDIMENT AND EROSION CONTROL NOTES
 SEDIMENT AND EROSION CONTROL SHALL BE EFFECTIVELY MAINTAINED AT ALL TIMES DURING THE COURSE OF CONSTRUCTION AND SHALL NOT BE REMOVED UNTIL THE SITE HAS BEEN STABILISED OR LANDSCAPED TO THE SUPERINTENDENT'S SATISFACTION. A SINGLE ALL WEATHER ACCESS WAY WILL BE PROVIDED AT THE FRONT OF THE PROPERTY CONSISTING OF 50-75 AGGREGATE OR SIMILAR MATERIAL AT A MINIMUM THICKNESS OF 150 LAID OVER NEEDLE-PUNCHED GEOTEXTILE FABRIC AND CONSTRUCTED PRIOR TO COMMENCEMENT OF WORKS. THE CONTRACTOR SHALL ENSURE THAT NO SPOIL OR FILL ENCROACHES UPON ADJACENT AREAS FOR THE DURATION OF WORKS. THE CONTRACTOR SHALL ENSURE THAT KERB INLETS AND DRAINS RECEIVING STORMWATER SHALL BE PROTECTED AT ALL TIMES DURING DEVELOPMENT. KERB INLET SEDIMENT TRAPS SHALL BE INSTALLED ALONG THE IMMEDIATE VICINITY ALONG THE STREET FRONTAGE. SEDIMENT FENCING SHALL BE SECURED BY POST (WHERE METAL STAR PICKETS ARE USED PLASTIC SAFETY CAPS SHALL BE USED) AT 2000 INTERVALS WITH GEOTEXTILE FABRIC EMBEDDED 200 IN SOIL. ALL TOPSOIL STRIPPED FROM THE SITE AND STOCKPILED DOES NOT INTERFERE WITH DRAINAGE LINES AND STORMWATER INLETS AND WILL BE SUITABLY COVERED WITH AN IMPERVIOUS MEMBRANE MATERIAL AND SCREENED BY SEDIMENT FENCING.

SOIL CONSERVATION NOTE:
 PRIOR TO COMMENCEMENT OF CONSTRUCTION PROVIDE 'SEDIMENT FENCE', 'SEDIMENT TRAP' AND WASHOUT AREA TO ENSURE THE CAPTURE OF WATER BORNE MATERIAL GENERATED FROM THE SITE. MAINTAIN THE ABOVE DURING THE COURSE OF CONSTRUCTION, AND CLEAR THE 'SEDIMENT TRAP' AFTER EACH STORM.

SEDIMENT TRAP
 1000 x 1000 WIDE 500 DEEP PIT, LOCATED AT THE LOWEST POINT TO THE TRAP SEDIMENT.

SEDIMENT FENCE
 PROVIDE 'SEDIMENT FENCE' ON DOWN SLOPE BOUNDARY AS SHOWN ON PLAN. FABRIC TO BE BURIED BELOW GROUND AT LOWER EDGE.

BUILDING MATERIAL STOCKPILES
 ALL STOCKPILES OF BUILDING MATERIAL SUCH AS SAND AND SOIL MUST BE PROTECTED TO PREVENT SCOUR AND EROSION. STOCKPILES SHOULD NEVER BE PLACED IN THE STREET GUTTER WHERE THEY WILL WASH AWAY WITH THE FIRST RAINSTORM.

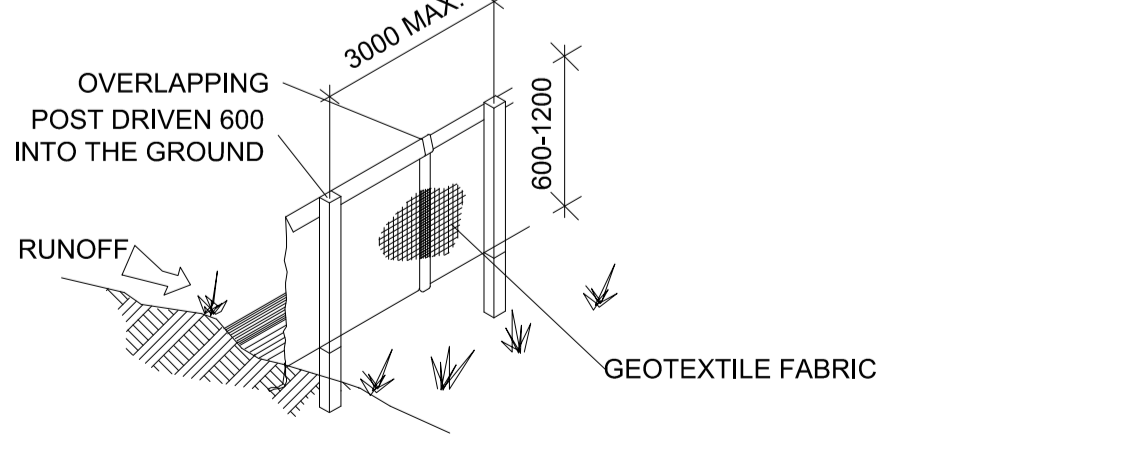
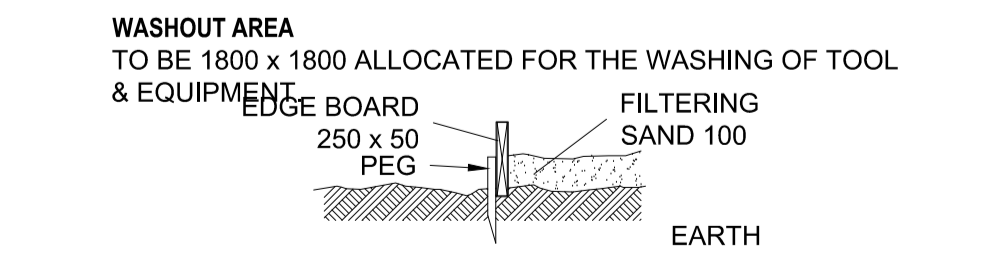
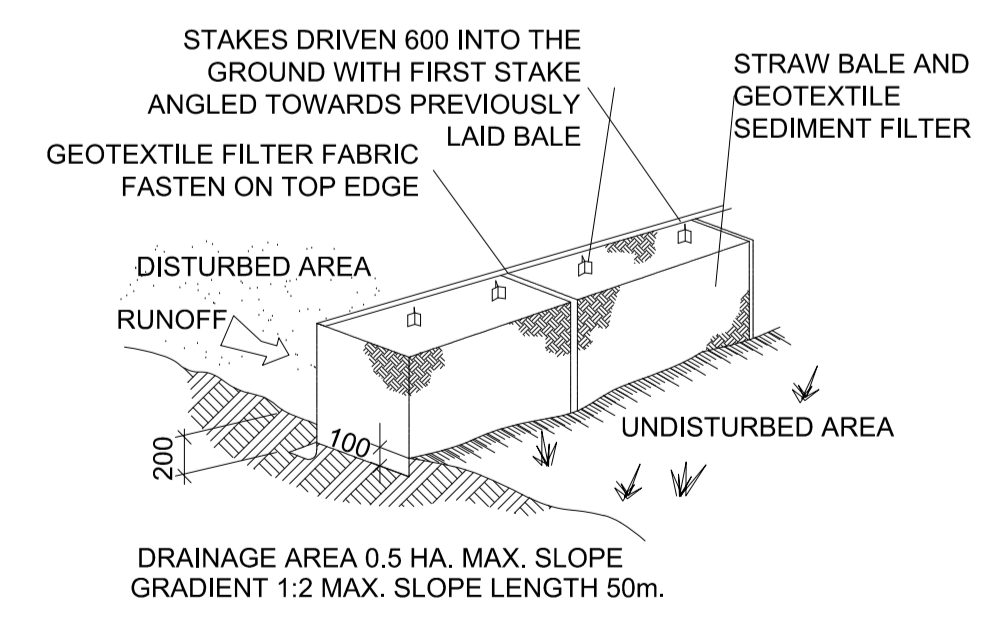

SEDIMENT & EROSION CONTROL PLAN

1:100

CONCEPT PLAN ONLY

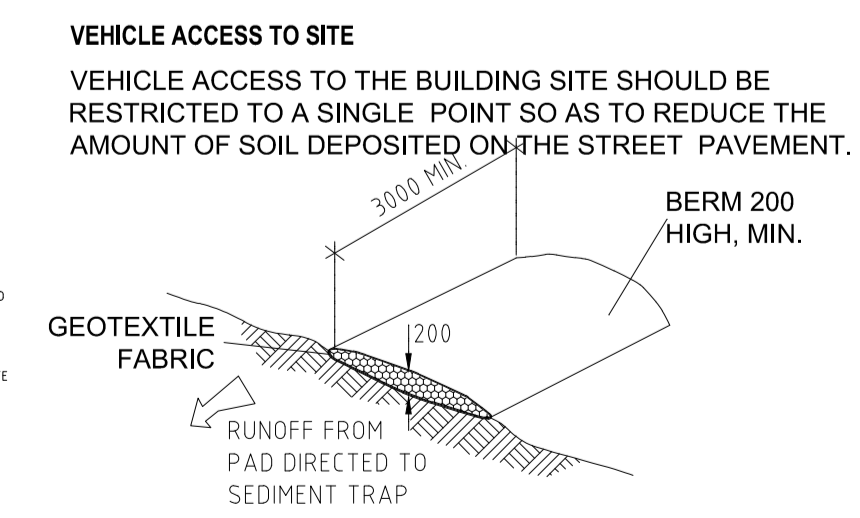
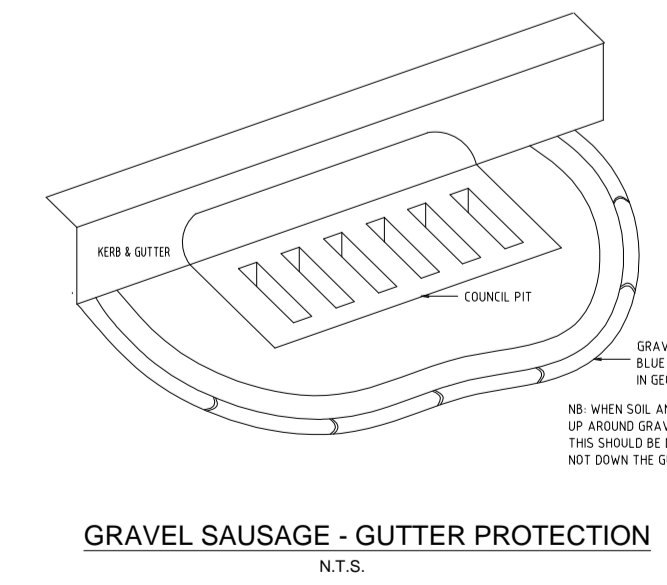
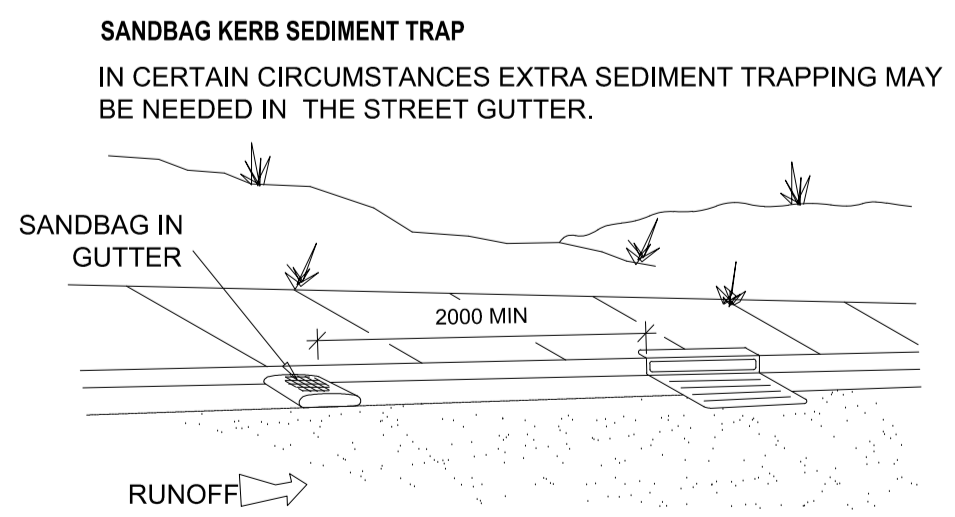

COPYRIGHT		THIS DRAWING REMAINS THE PROPERTY OF ALPHA ENGINEERING & DEVELOPMENT AND MAY NOT BE ALTERED IN ANY WAY WITHOUT ALPHA ENGINEERING'S WRITTEN CONSENT	
ISSUED FOR DA APPROVAL	02-08-2020	ISSUE DATE	ISSUE
AMENDMENT		ISSUE DATE	ISSUE

REVISION	NO.	DATE	DESCRIPTION
A	1	02-08-2020	ISSUED FOR DA APPROVAL
			AMENDMENT

ÜBER ENGINEERING

ADDRESS: GROUND FLOOR, NO. 4 TALAVERA ROAD NORTH RYDE NSW 2112
 (t). 1300 792 652, (m). 0403 333 873 (e). zia@uberengineering.com.au

CLIENT

Signature

GROUP OF COMPANIES

DESIGN CONSTRUCTION DEVELOPMENT

PROJECT

PROPOSED DEVELOPMENT
 3 EDWARD STREET
 KINGSWOOD

DRAWING TITLE		
SEDIMENT & EROSION CONTROL PLAN		
SCALES	DESIGNED	DRAFTED
AS SHOWN	ZK	MK
DRAWING NO.	APPROVED	REVISION
U20122 SW03	ZK	A