

PROPOSED BEFORE & AFTER
SCHOOL CARE
@ PEPPERTREE DRIVE ST CLAIR
FOR PCC,
DEVELOPMENT APPROVAL



LOCATION MAP



OUTDOOR AREA PLAN

1:500



issue k:	19/11/2019
issue j:	19/11/2019
issue i:	19/11/2019
issue h:	19/11/2019
issue g:	19/11/2019
issue f:	19/11/2019
issue e:	19/11/2019
issue d:	19/11/2019
issue c:	19/11/2019
issue b:	19/11/2019
issue a:	19/11/2019

drawing: **ROOF/SITE ANALYSIS**

project: **PROPOSED BEFORE & AFTER SCHOOL CARE @ PEPPERTREE DRIVE ST CLAIR**

client: **PCC**

drawn: M.K.

checked: J.E.

scale: as shown

date: DEC19

sheet size: A3

ref: 2019-190

Council: PCC

A1

16 dunlop street
north parramatta nsw 2151
ph: +61 2 9630 9911
fax: +61 2 9630 9922
mob: 0431 111 777
admin@designcorp.com.au
www.designcorp.com.au



nominated architect - joe el-sabbagh 8707

This document is COPYRIGHT and the property of DESIGNCORP ARCHITECTS Pty. Ltd. It is not to be retained, copied or used without the prior written permission of the author.

All dimensions must be checked on-site prior to the commencement of any works. Any discrepancies are to be brought to the attention of DESIGNCORP ARCHITECTS.

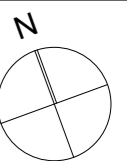

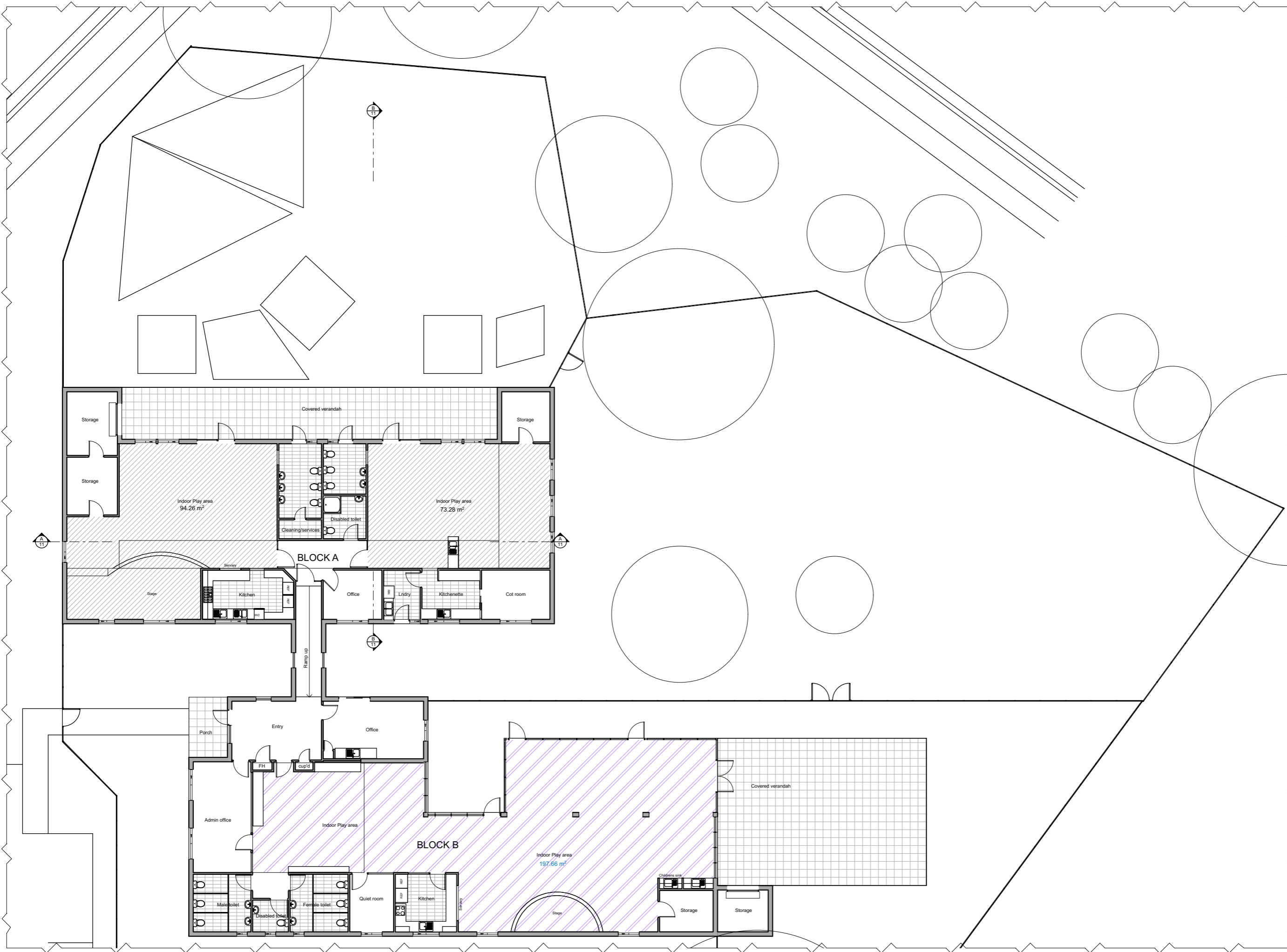

GROUND FLOOR PLAN

Document ID: 8993138
 Version: 1, Version Date: 20/01/2020



issue k:	
issue j:	
issue i:	
issue h:	
issue g:	
issue f:	
issue e:	
issue d:	
issue c:	
issue b:	Client Changes
issue a:	Client Sketch

drawing: **GROUND FLOOR BLOCKS A & B**
 project: **PROPOSED BEFORE & AFTER SCHOOL CARE @ PEPPERTREE DRIVE ST CLAIR**
 client: **PCC**
 drawn: M.K.
 checked: J.E.

scale: as shown
 date: DEC19

sheet size: A3
 ref: 2019-190

Council
 PCC

A2

16 dunlop street
 north parramatta nsw 2151
 ph: +61 2 9630 9911
 fax: +61 2 9630 9922
 mob: 0431 111 777
 admin@designcorp.com.au
 www.designcorp.com.au



nominated architect - joe el-sabbagh 8707

This document is COPYRIGHT and the property of DESIGNCORP ARCHITECTS Pty. Ltd. It is not to be retained, copied or used without the prior written permission of the author.
 All dimensions must be checked on-site prior to the commencement of any works.
 Any discrepancies are to be brought to the attention of DESIGNCORP ARCHITECTS.

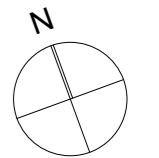

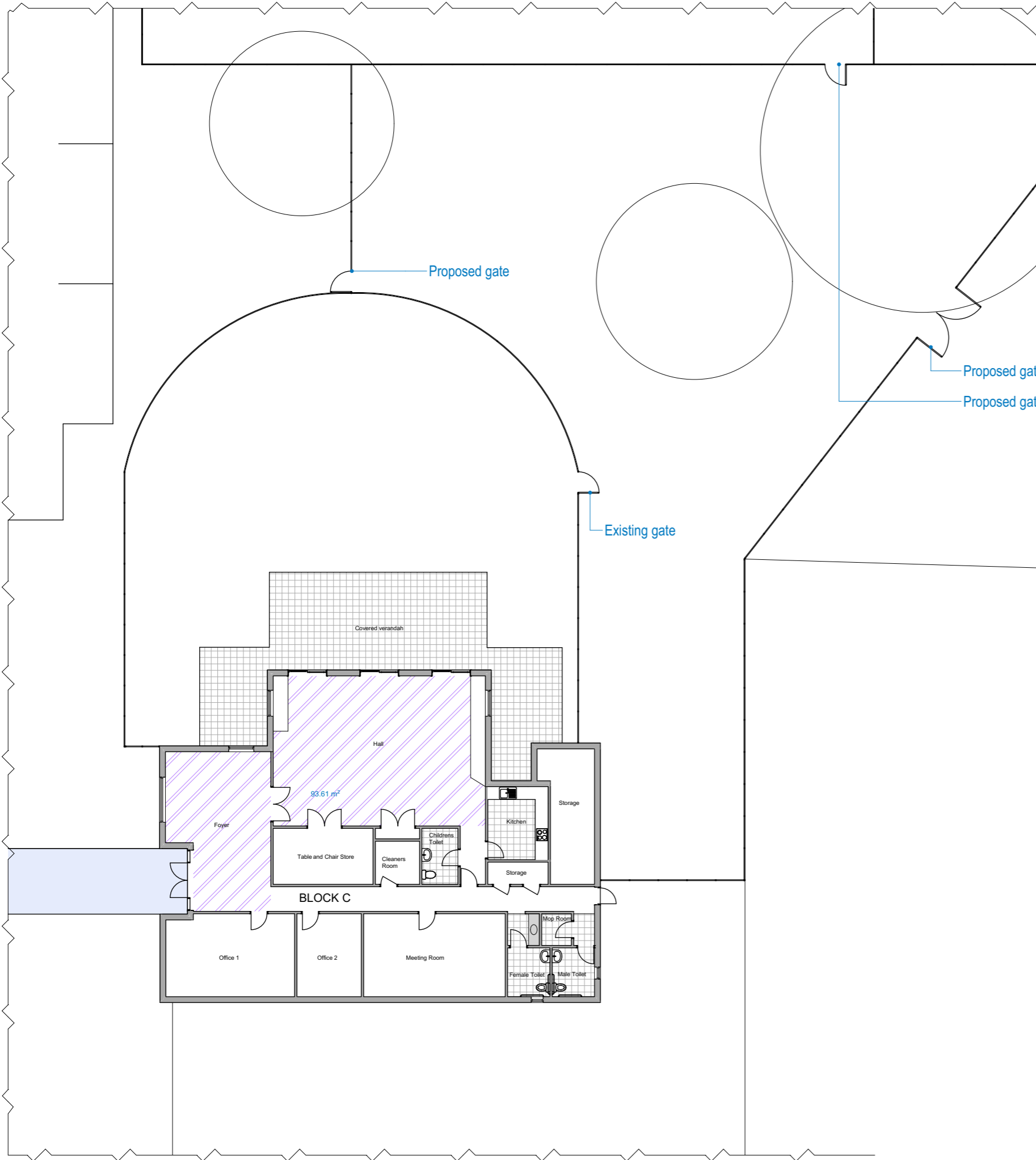

INTERNAL AREA CALCULATIONS	
BLOCK A	167.54m ² (51 Children)
BLOCK B	197.66m ² (60 Children)
BLOCK C	93.61m ² (28 Children)
TOTAL AREA	139 Children 458.81m²

EXTERNAL AREA CALCULATIONS	
BLOCK A	Outdoor - 561m ² Covered - 195m ²
BLOCK B	Outdoor - 342m ² Covered - 99m ²
BLOCK C	Outdoor - 915m ² Covered - 77m ²
Total outdoor area	1819m²
Total covered outdoor area	371m²
1819m² outdoor area / 7.25m² per child	
=250 children	

drawing: **GROUND FLOOR BLOCK C**
 project: **PROPOSED BEFORE & AFTER SCHOOL CARE @ PEPPERTREE DRIVE ST CLAIR**
 client: **PCC**
 drawn: M.K. scale: as shown sheet size: A3 Council
 checked: J.E. date: DEC19 ref: 2019-190 PCC

A3

16 dunlop street
 north parramatta nsw 2151
 ph: +61 2 9630 9911
 fax: +61 2 9630 9922
 mob: 0431 111 777
 admin@designcorp.com.au
 www.designcorp.com.au



nominated architect - joe el-sabbagh 8707

This document is COPYRIGHT and the property of DESIGNCORP ARCHITECTS Pty. Ltd. It is not to be retained, copied or used without the prior written permission of the author.
 All dimensions must be checked on-site prior to the commencement of any works. Any discrepancies are to be brought to the attention of DESIGNCORP ARCHITECTS.

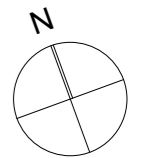

GROUND FLOOR PLAN