

Locality map
NTS

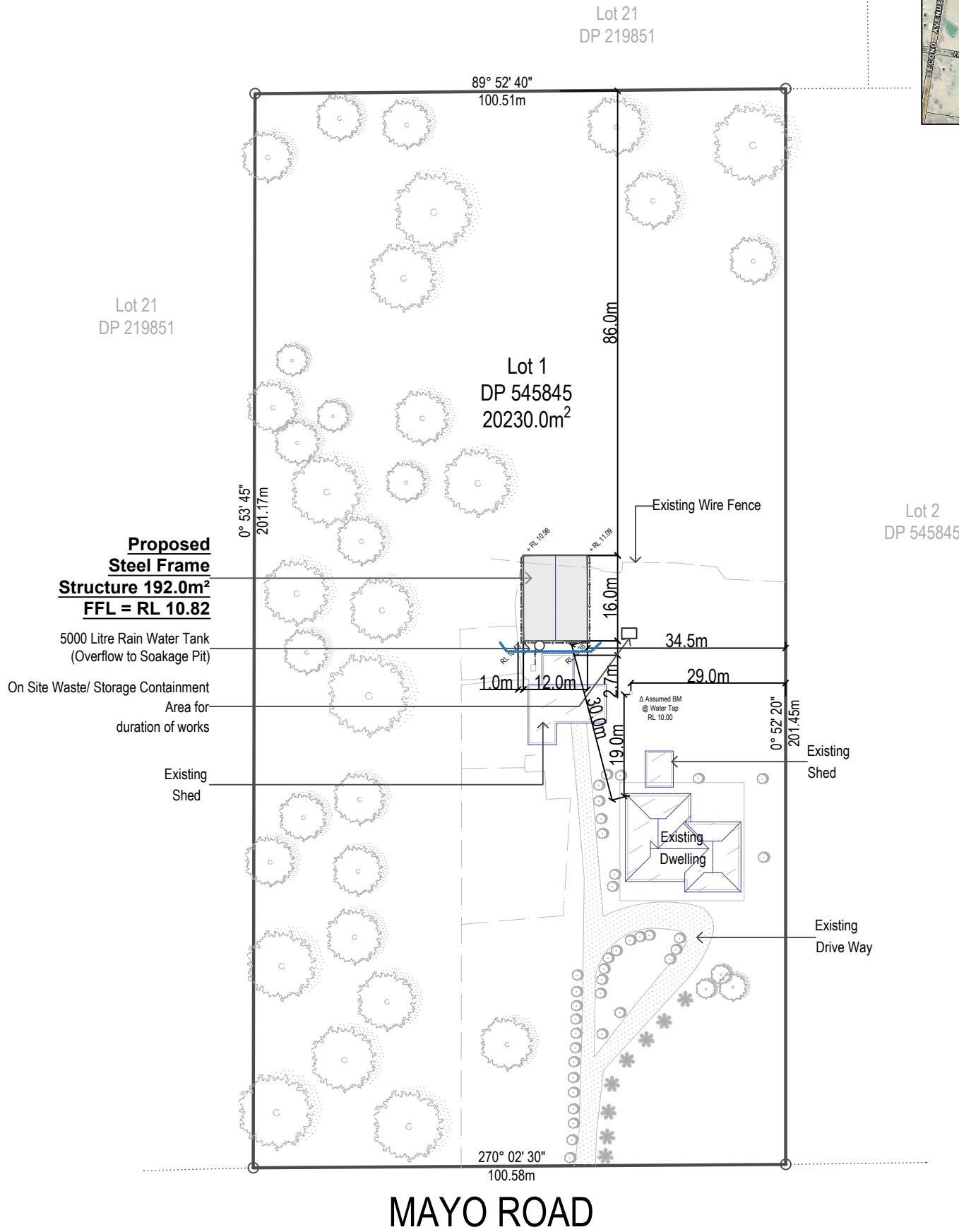

SEDIMENT TRAPPING DEVICES.

SEDIMENT FENCES

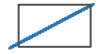

DESCRIPTION

A sediment fence (also known as a silt fence) is a temporary barrier of geotextile filter or fabric, usually supported by steel mesh and steel posts.

DESIGN LIMITATIONS

Sediment Fences have the following design limits:

- The area draining to the fence is 0.6ha or less.
- The maximum slope length behind the fence is 60m.

PURPOSE

Sediment fences filter runoff, trapping the sediment and allowing filtered water to pass through.

INSTALLATION

Sediment fences should have a stable outlet or overflow point, in case the flow rates exceed their capacity to filter the water.

MAINTENANCE

After each rain event check for undercutting, sagging and overtopping, and repair immediately. Sediment collected should be removed from site.

Area Ratios: Property Size = 20230.0m² (Approx.)

	Proposed Shed = 192m² (0.949%)
	Existing Dwelling Approx. = 292.25m² (1.44%)



fernleighdrafting.com.au hello@fernleighdrafting.com.au



Site Plan
1 : 1000

SUPPLIED BY :



Proposed: Proposed Steel Framed Shed
Client: Marita Hanson
Address: 79-87 Mayo Road
Llandilo 2747

Plan: Site Plan

Drawn: D61-00398-10369
Date: October 2020
Scale: 1:1000 @ A3
Job No: 201014

Sheet :
Of : 01
06

Note: Plans to be printed on A3 to be to scale. Do not scale off plans. All dimensions to be checked and verified on site.



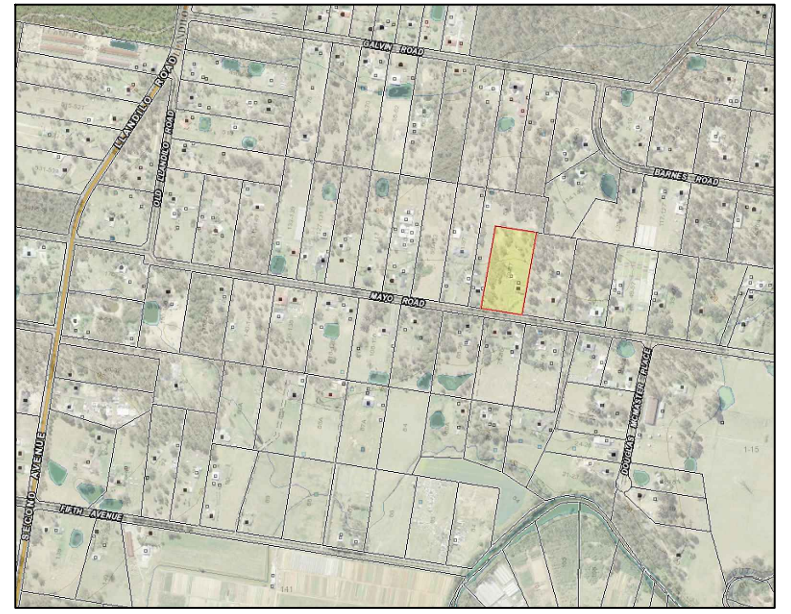
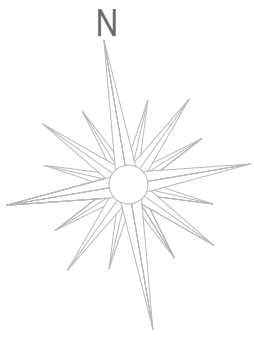

02
01

Locality map
NTS

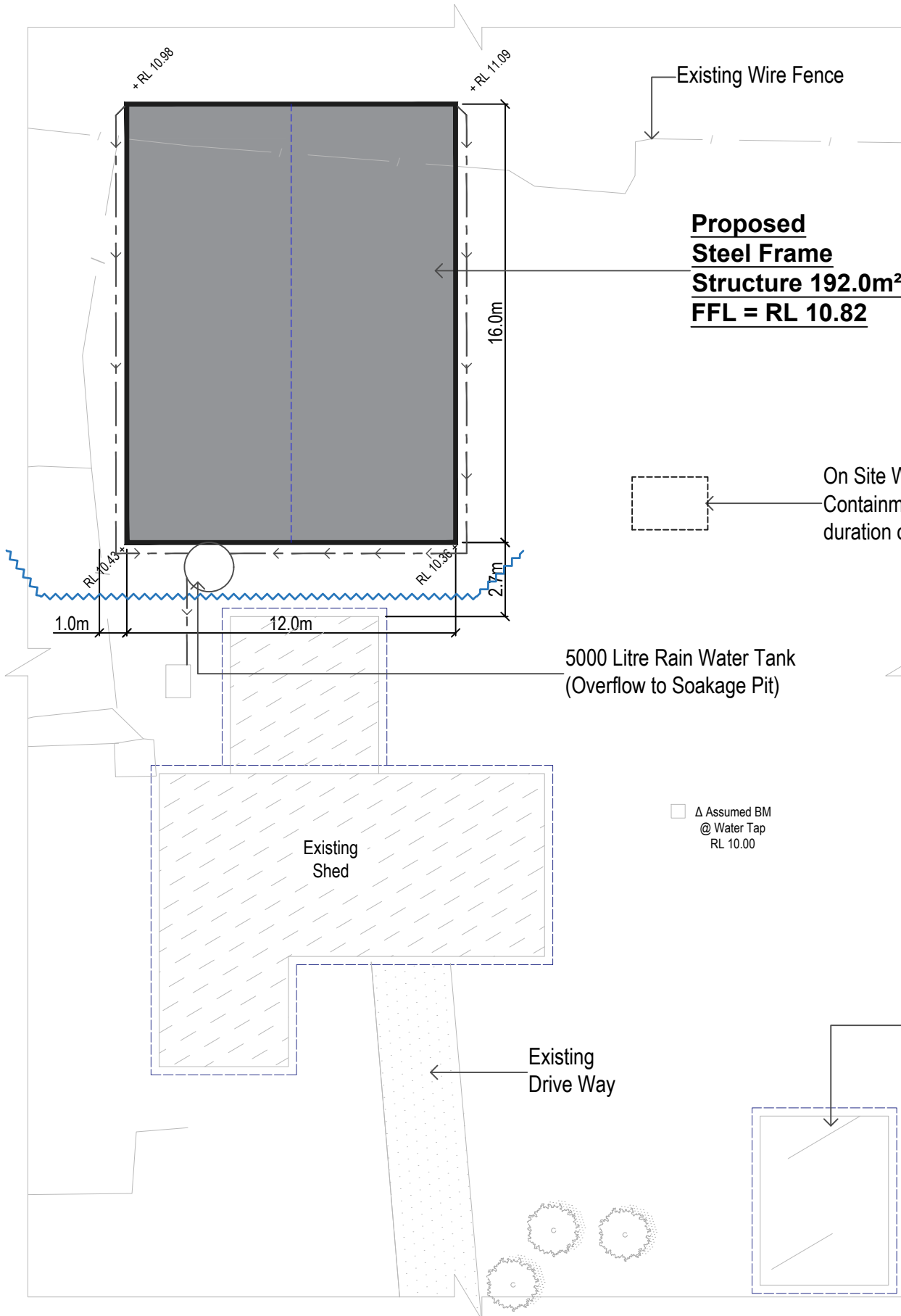

SEDIMENT TRAPPING DEVICES.

SEDIMENT FENCES



DESCRIPTION

A sediment fence (also known as a silt fence) is a temporary barrier of geotextile filter or fabric, usually supported by steel mesh and steel posts.

DESIGN LIMITATIONS

Sediment Fences have the following design limits:

- The area draining to the fence is 0.6ha or less.
- The maximum slope length behind the fence is 60m.

PURPOSE

Sediment fences filter runoff, trapping the sediment and allowing filtered water to pass through.

INSTALLATION

Sediment fences should have a stable outlet or overflow point, in case the flow rates exceed their capacity to filter the water.

MAINTENANCE

After each rain event check for undercutting, sagging and overtopping, and repair immediately. Sediment collected should be removed from site.

Existing Shed

Area Ratios: Property Size = 20230.0m² (Approx.)

	Proposed Shed = 192.0m² (0.949%)
	Existing Dwelling Approx. = 292.25m² (1.44%)



fernleighdrafting.com.au hello@fernleighdrafting.com.au

01
01

Site Plan

1 : 200

SUPPLIED BY :



Proposed: Proposed Steel Framed Shed
Client: Marita Hanson
Address: 79-87 Mayo Road
Llandilo 2747

Plan: Site Plan

Drawn: D61-00398-10369
Date: October 2020
Scale: 1:200 @ A3
Job No: 201014

Sheet :
Of : 02
06

Note: Plans to be printed on A3 to be to scale. Do not scale off plans. All dimensions to be checked and verified on site.

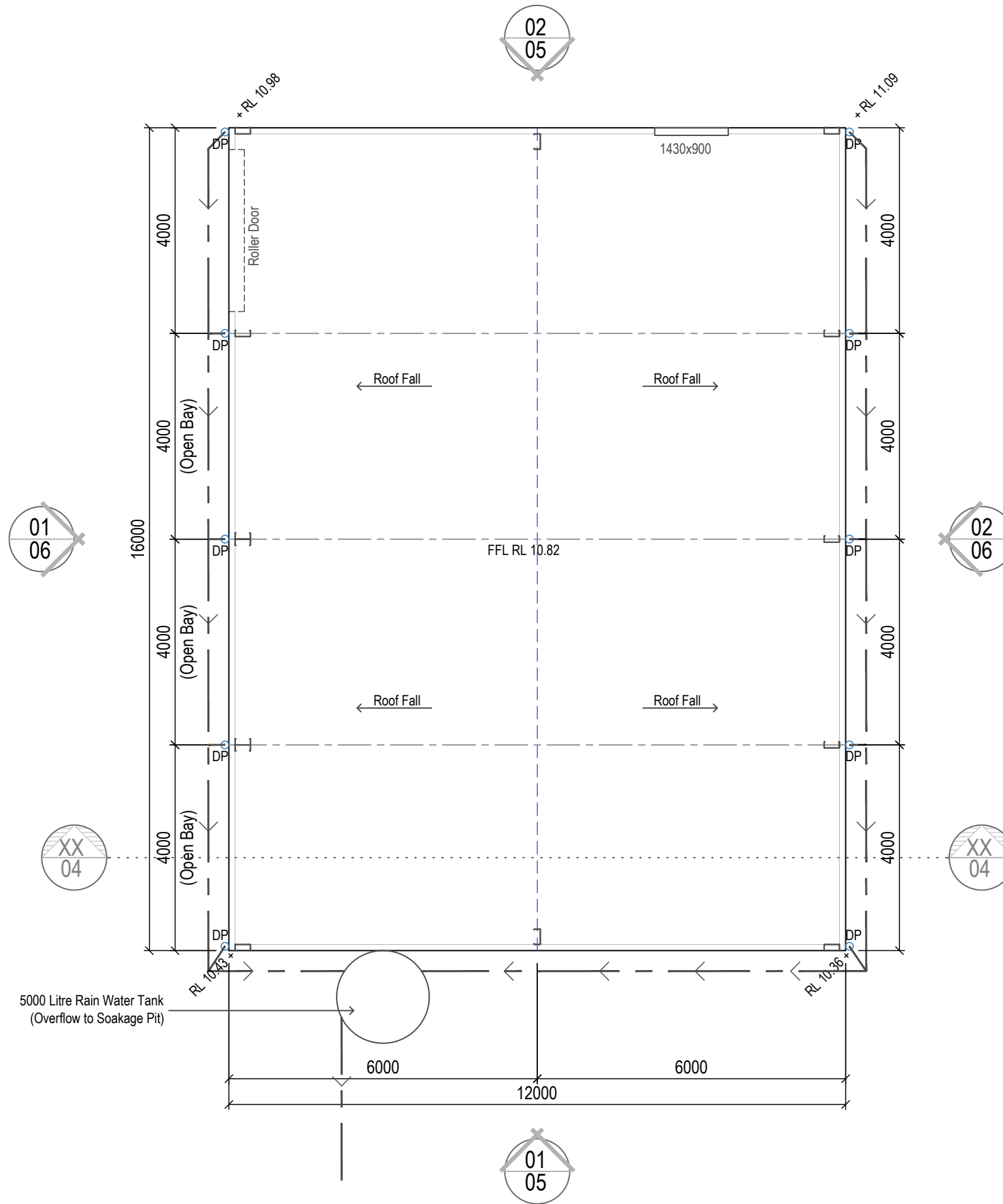
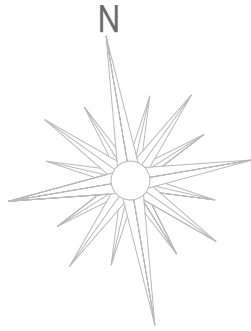

Floor Plan / Storm water Concept

1:100



fernleighdrafting.com.au hello@fernleighdrafting.com.au

Proposed: Proposed Steel Framed Shed
Client: Marita Hanson
Address: 79-87 Mayo Road
 Llandilo 2747

Plan: Floor Plan

Drawn: D61-00398-10369
Date: October 2020
Scale: 1:100 @ A3
Job No: 201014

Sheet :
of : 03
06

Note: Plans to be printed on A3 to be too scale. Do not scale off plans. All dimensions to be checked and verified on site.

01
03

01
05

01
06

02
06

XX
04

XX
04

SUPPLIED BY :

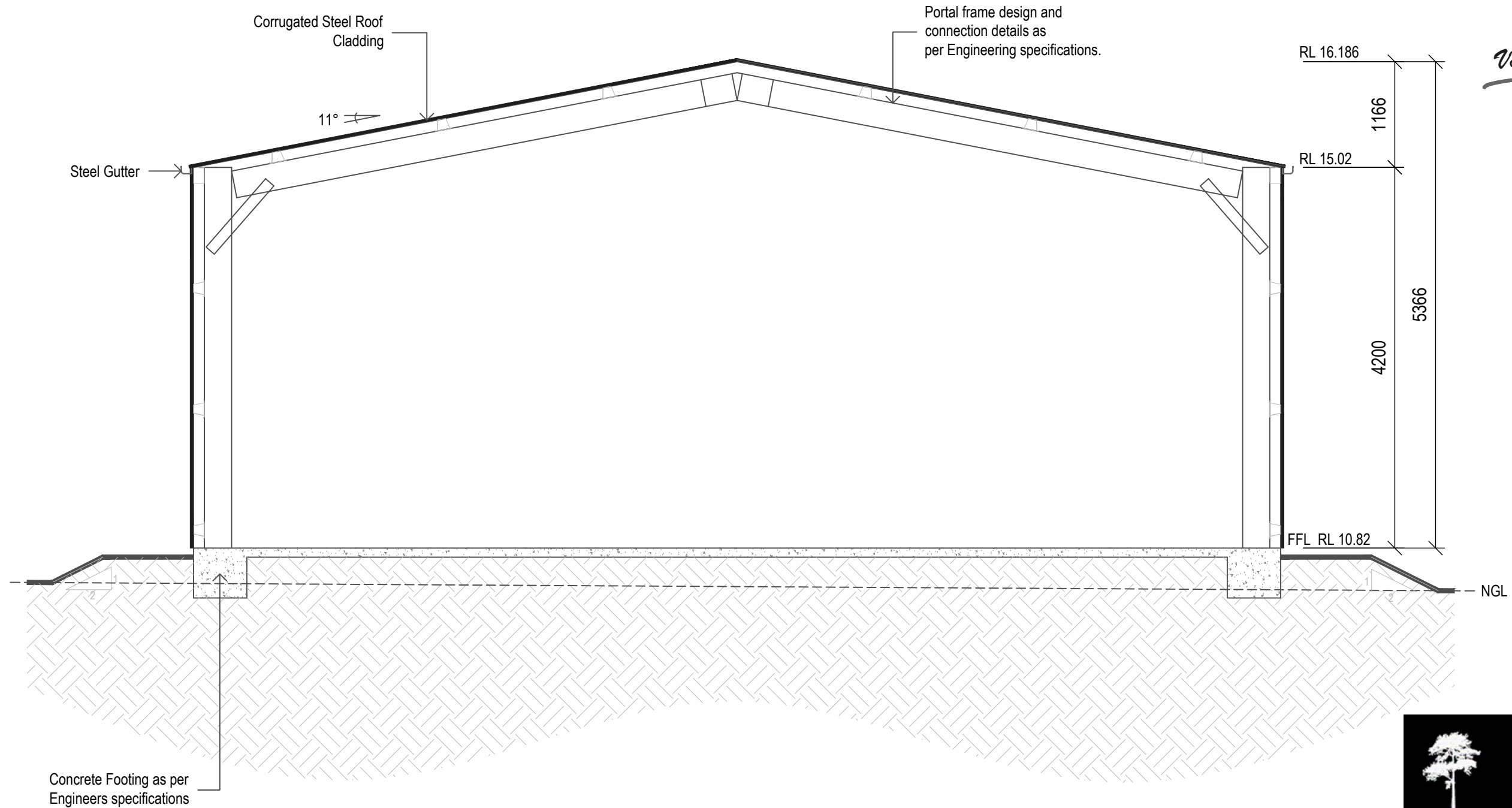

- DRAFTING SERVICES -
fernleighbuilding.com.au hello@fernleighbuilding.com.au



Typical Section Thru - X

1:50

Proposed:	Proposed Steel Framed Shed
Client:	Marita Hanson
Address:	79-87 Mayo Road Llandilo 2747
Plan:	Sectional View
Drawn:	D61-00398-10369
Date:	October 2020
Scale:	1:50 @ A3
Job No:	201014
Sheet :	
of : 04	
06	

Note: Plans to be printed on A3 to be too scale. Do not scale off plans. All dimensions to be checked and verified on site.

SUPPLIED BY :

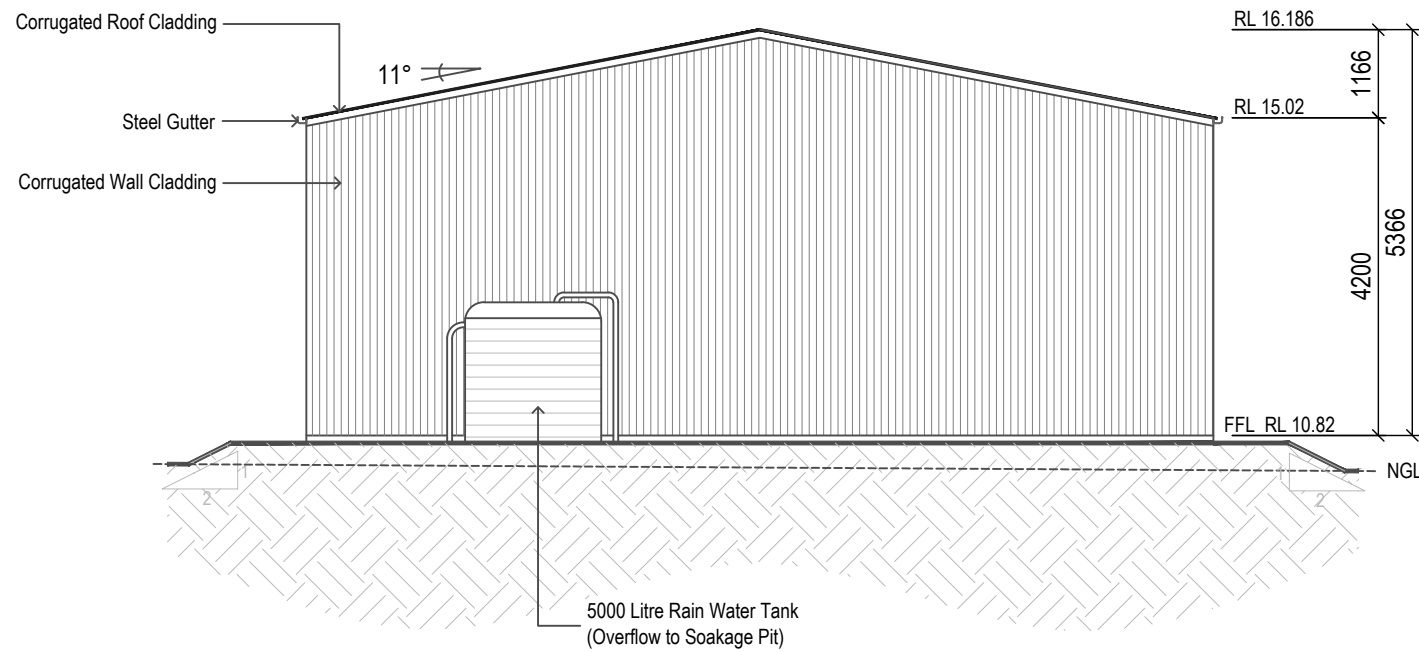

01
05
Southern Elevation
1:100

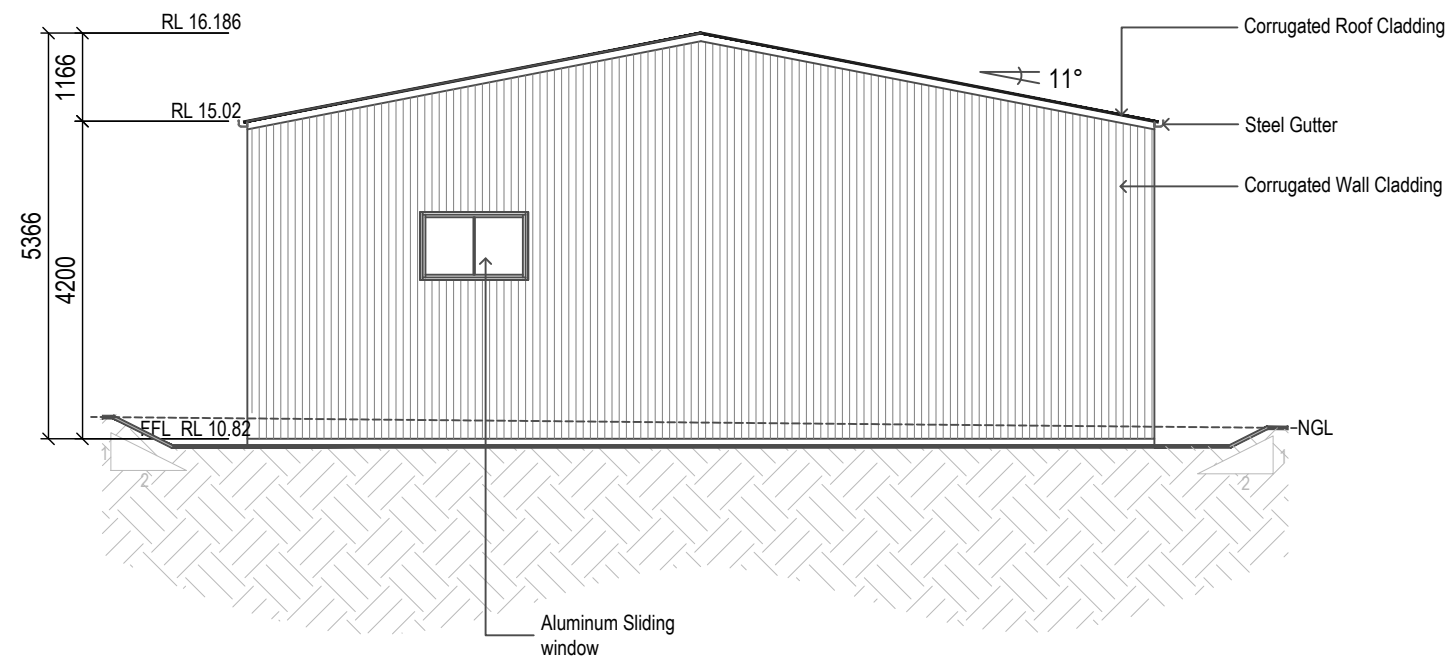

02
05
Northern Elevation
1:100



- DRAFTING SERVICES -
fernleighdrafting.com.au hello@fernleighdrafting.com.au

Proposed:	Proposed Steel Framed Shed
Client:	Marita Hanson
Address:	79-87 Mayo Road Llandilo 2747
Plan:	Elevations
Drawn:	D61-00398-10369
Date:	October 2020
Scale:	1:100 @ A3
Job No:	201014
Sheet :	
of : 05	
06	

Note: Plans to be printed on A3 to be too scale. Do not scale off plans. All dimensions to be checked and verified on site.

SUPPLIED BY :

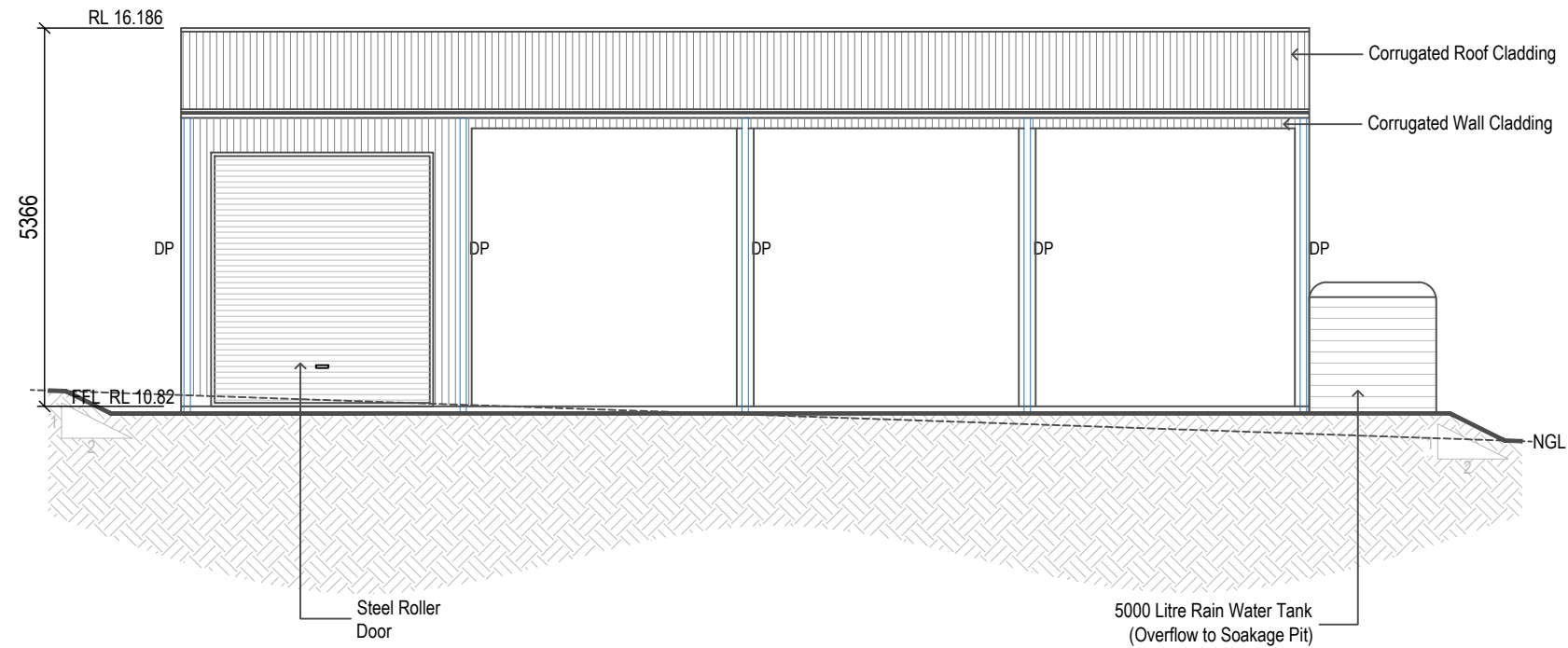

Western Elevation

01
06

1:100

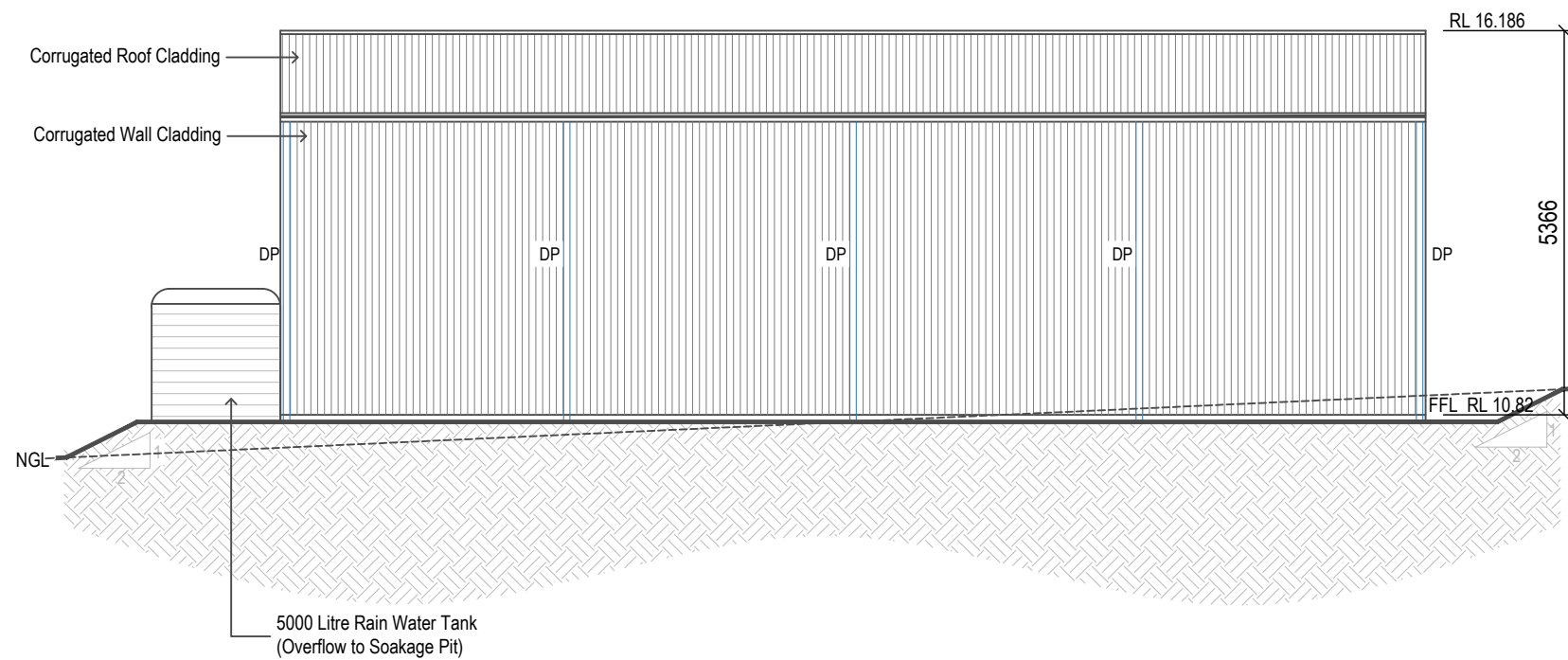

Eastern Elevation

02
06

1:100



fernleighdrafting.com.au hello@fernleighdrafting.com.au

Proposed: Proposed Steel Framed Shed
Client: Marita Hanson
Address: 79-87 Mayo Road
 Llandilo 2747

Plan: Elevations

Drawn: D61-00398-10369	Sheet : 06
Date: October 2020	
Scale: 1:100 @ A3	
Job No: 201014	

Note: Plans to be printed on A3 to be too scale. Do not scale off plans. All dimensions to be checked and verified on site.