

SENIORS LIVING & RACF DEVELOPMENT VILLAGE GREEN PENRITH GREENGATE

ARCHITECTURAL DRAWING LIST		
Sheet Name	Sheet Number	Current Revision
COVER SHEET	DA-000	A
SITE ANALYSIS	DA-011	A
DEMOLITION PLAN	DA-020	A
SITE PLAN	DA-030	A
BASEMENT FLOOR PLAN	DA-109	A
GROUND FLOOR PLAN	DA-110	A
TYPICAL FLOOR PLAN, L1 - L3	DA-111	A
TYPICAL FLOOR PLAN, L4 - L5	DA-114	A
ROOF PLAN	DA-120	A
ELEVATIONS SHEET 01	DA-200	A
ELEVATIONS SHEET 02	DA-201	A
ELEVATIONS SHEET 03	DA-202	A
SECTIONS 01	DA-300	A
SECTIONS 02	DA-301	A
APARTMENT TYPES	DA-500	A
APARTMENT NUMBERING AND ADG COMPLIANCE SCHEDULE	DA-510	A
GFA DIAGRAMS	DA-600	A
SITE SETBACK, DEEP SOIL, LANDSCAPING & COMMUNAL OPEN SPACE AREA	DA-610	A
SOLAR ACCESS & CROSS VENTILATION DIAGRAMS	DA-700	A
PHOTOMONTAGE SHEET 01	DA-750	A
PHOTOMONTAGE SHEET 02	DA-751	A
SHADOW DIAGRAMS	DA-800	A
NOTIFICATION PLAN 01	DA-900	A
NOTIFICATION PLAN 02	DA-901	A

PROJECT SUMMARY

Site area: 4,953 m² (survey)

76 Independent Living Units

- 1 Bedroom	16
- 1 Bedroom + STUDY	33
- 2 Bedroom + 1 Bath	11
- 2 Bedroom + 2 Bath	10
- 3 Bedroom + 2 Bath	6
Total Units	76

100 RACF rooms (120 Beds)
97 Car spaces -(Including 5 PWD)

COMPLIANCE OVERVIEW

- TOTAL GFA 11,900 m² FSR 2.42 to 1
- 987 m² of Deep Soil (19.9% of site area) - (15% of site area required)
- 2,367 m² of Hard and Soft Landscaped area (48% of site area) - (30% of site area required)
- 2,132 m² of Communal Open Space (43% of site area)
- 53 of 76 ILUs receive 3 hours of sunlight (70%) - (70% required)
- 48 of 76 ILUs are cross ventilated (63.00%) - (60% required)



CONSULTANTS

PLANNER
BBC Consulting Planners
55 Mountain St,
Broadway, NSW
T: (02) 9211 4099
E: bbc@bbcplanners.com.au

SITE SURVEY
Linker surveying
Suite 301, Level 3, 55 Holt St,
Surry Hills, NSW 2010
T: (02) 9212 4655
E: reception@linkersurveying.com.au

LANDSCAPE ARCHITECT
Place design group
3B/830-832 Elizabeth Street,
Waterloo, NSW 2017
T: (02) 9290 3300
E: sydney@placdesigngroup.com

ARBORIST
Redgum Horticultural
PO Box 3067,
Rouse Hills, NSW 2155
T: (02) 8847 3586
E: info@redgumhrt.com.au

BCA CONSULTANT
Blackett Maguire + Goldsmith Pty Ltd
Suite 2.01, 22-36 Mountain St,
Ultimo, NSW 2007
T: (02) 9211 7777
E: admin@bplusg.com.au

GEOTECHNICAL ENGINEER
Douglas Partners
96 Hermitage Road
West Ryde, NSW 2114
T: (02) 9809 0666
E: sydney@douglaspartners.com.au

CIVIL ENGINEER
Warren Smith & Partners Pty Ltd
Level 9, 233 Castlereagh St,
Sydney, NSW 2000
T: (02) 9299 1312
E: wsp@warrensmith.com.au

ACCESS CONSULTANT
Accessallways
23 Missing Link Road,
Ikley, QLD 4554
T: (07) 5457 3189
E: bryce@accessallways.com

TRAFFIC CONSULTANT
PTC consultants
Suite 102, 506 Miller Street,
Cammeray, NSW 2062
T: (02) 8920 0800
E: info@ptcconsultants.co

BASIX CONSULTANT
Thermal Environmental
61 Yallambee Road,
Berowra, NSW 2081
T: (02) 9456 7008
E: arjun.adhikari@thermalenvironmental.com



LOCATION PLAN

AMENDMENTS		ISSUED BY	DATE
ISSUE	DESCRIPTION	PH	17/12/2018
A	DA ISSUE		

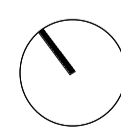

THIS DRAWING ISSUE HAS BEEN REVIEWED FOR

DEVELOPMENT APPLICATION

CHECKED BY	APPROVED BY
PH	DP

CONCEPTS AND INFORMATION CONTAINED IN THIS DRAWING ARE COPYRIGHT AND MAY NOT BE REPRODUCED IN WHOLE OR PART OR BY ANY MEANS, WITHOUT THE WRITTEN PERMISSION OF JACKSON TEECE. DO NOT SCALE THIS DRAWING. USE FIGURED DIMENSIONS ONLY. VERIFY ALL PROJECT DIMENSIONS BEFORE COMMENCING ON-SITE WORK OR OFF-SITE FABRICATION. NOTIFY JACKSON TEECE OF ANY DISCREPANCIES AND SEEK INSTRUCTIONS.

PLOT DATE: 17/12/2018 6:08:56 PM

KEY PLAN

GENERAL NOTES

CLIENT
GREENGATE
DRAWING
COVER SHEET



PROJECT
VILLAGE GREEN PENRITH

DATE
NOVEMBER 2018

SCALE @ A1

DRAWN
SR/PH

PROJECT No. DISC. DRAWING No. ISSUE
2018085 A DA-000 A

Jackson Teece Chesterman Willis Pty Ltd
Trading as Jackson Teece
ABN 15 063 837 230
www.jacksonteece.com
Level 20, 344 Queen Street
Brisbane, Queensland 4000 Australia
T+61 7 3296 2771 F+61 7 3226 2358
E brisbane@jacksonteece.com

Nominated Architects: Damien Barker (8192), John Gow (6790), Daniel Hudson (8315)
JACKSON TEECE

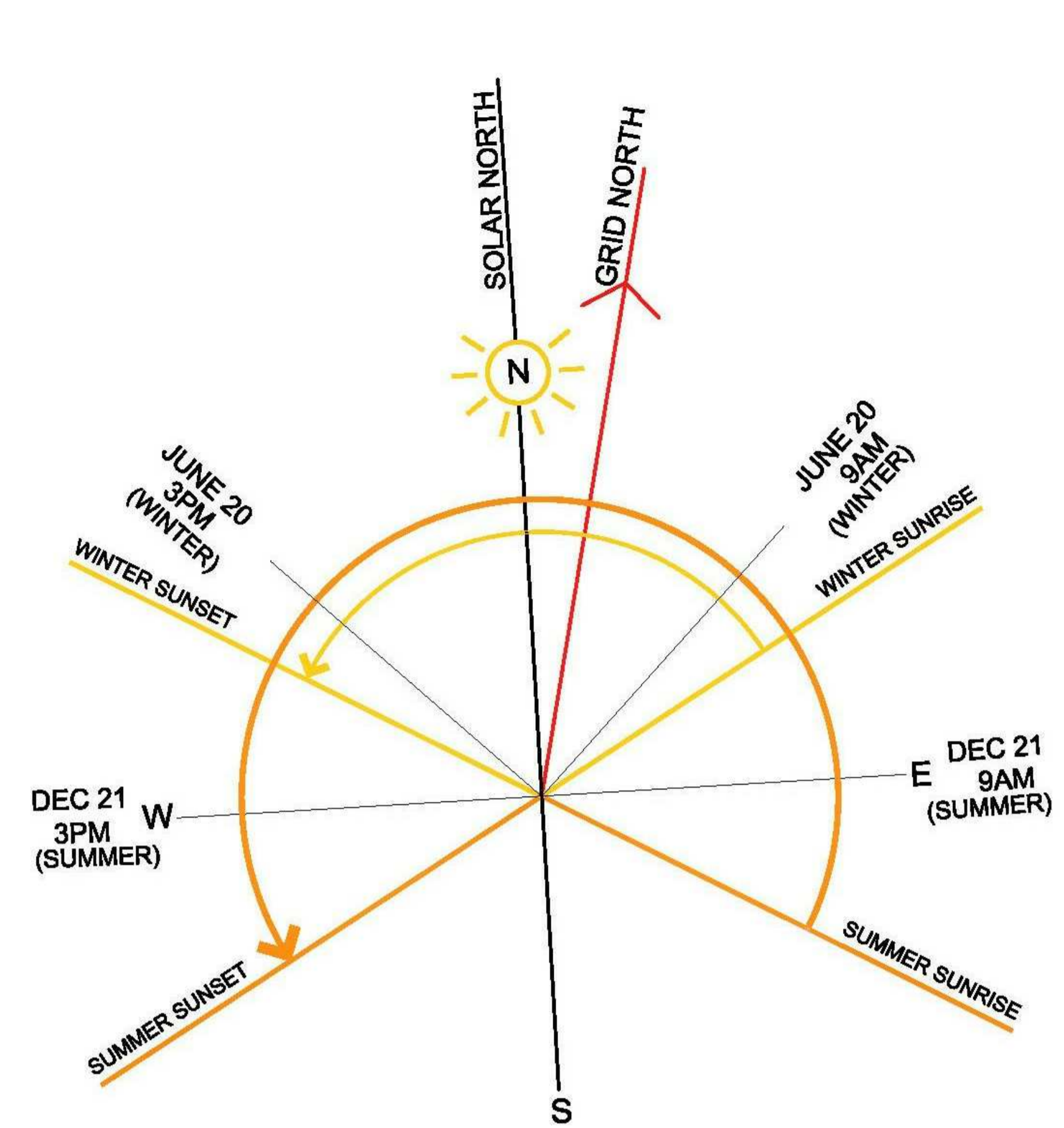
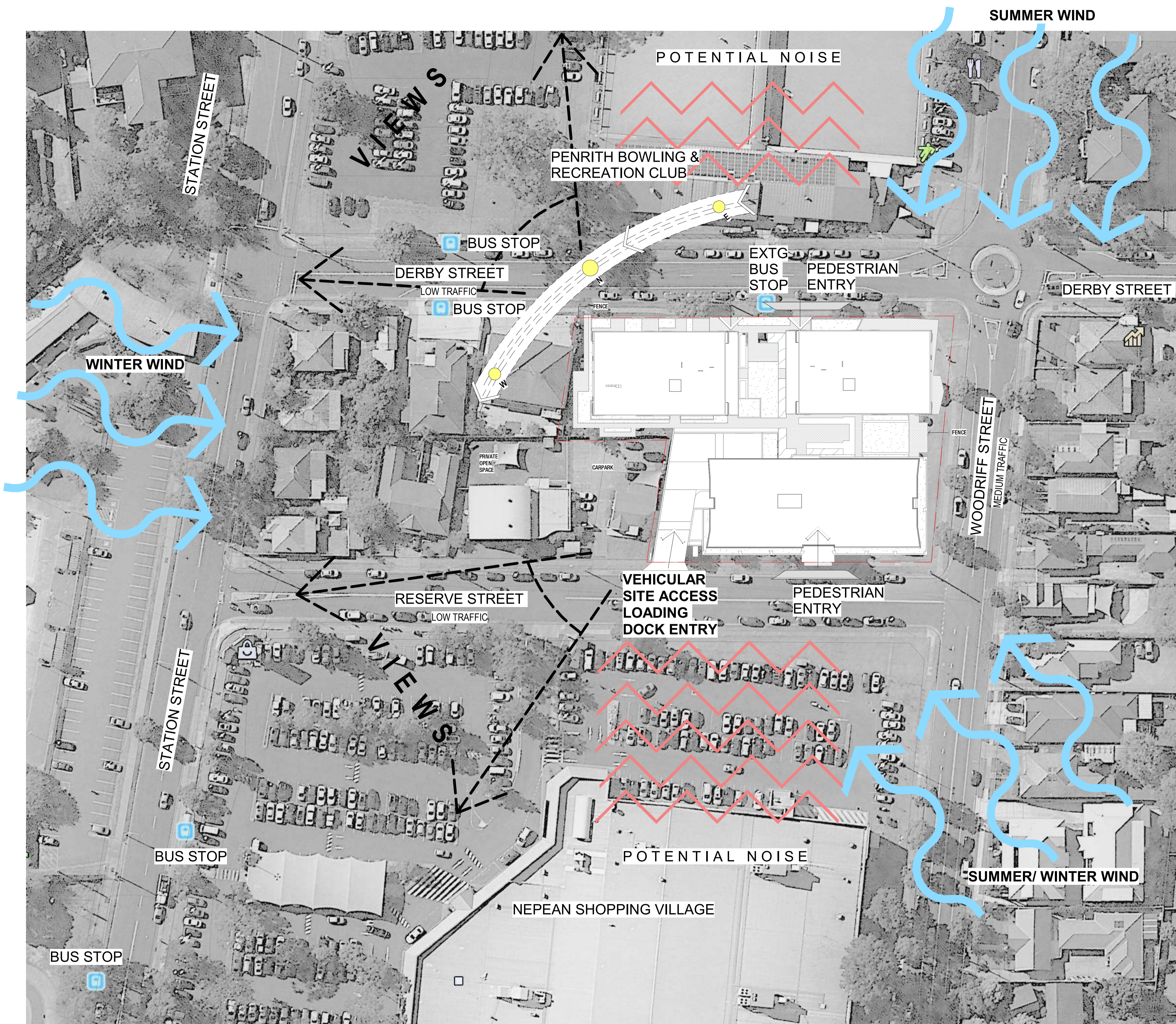

AMENDMENTS		ISSUED BY	DATE
ISSUE	DESCRIPTION	PH	17/12/2018
A	DA ISSUE		

 THIS DRAWING ISSUE HAS BEEN REVIEWED FOR DEVELOPMENT APPLICATION	
CHECKED BY	APPROVED BY
PH	DP

KEY PLAN

GENERAL NOTES

CLIENT GREENGATE	 Your life. Your community.		PROJECT VILLAGE GREEN PENRITH
DRAWING SITE ANALYSIS			
DATE NOVEMBER 2018	SCALE @ A1 1 : 500	DRAWN SR	
PROJECT No. 2018085	DISCP. A	DRAWING No. DA-011	ISSUE A

Jackson Teece Chesterman Willis Pty Ltd
 Trading as Jackson Teece
 ABN 15 063 837 290
 www.jacksonteece.com
 Level 20, 344 Queen Street
 Brisbane, Queensland 4000 Australia
 T+61 7 3298 2771 F+61 7 3298 2338
 E brisbane@jacksonteece.com
 Nominated Architects: Damien Barker (8192), John Gow (6796), Daniel Hudson (8315)

JACKSON TEECE

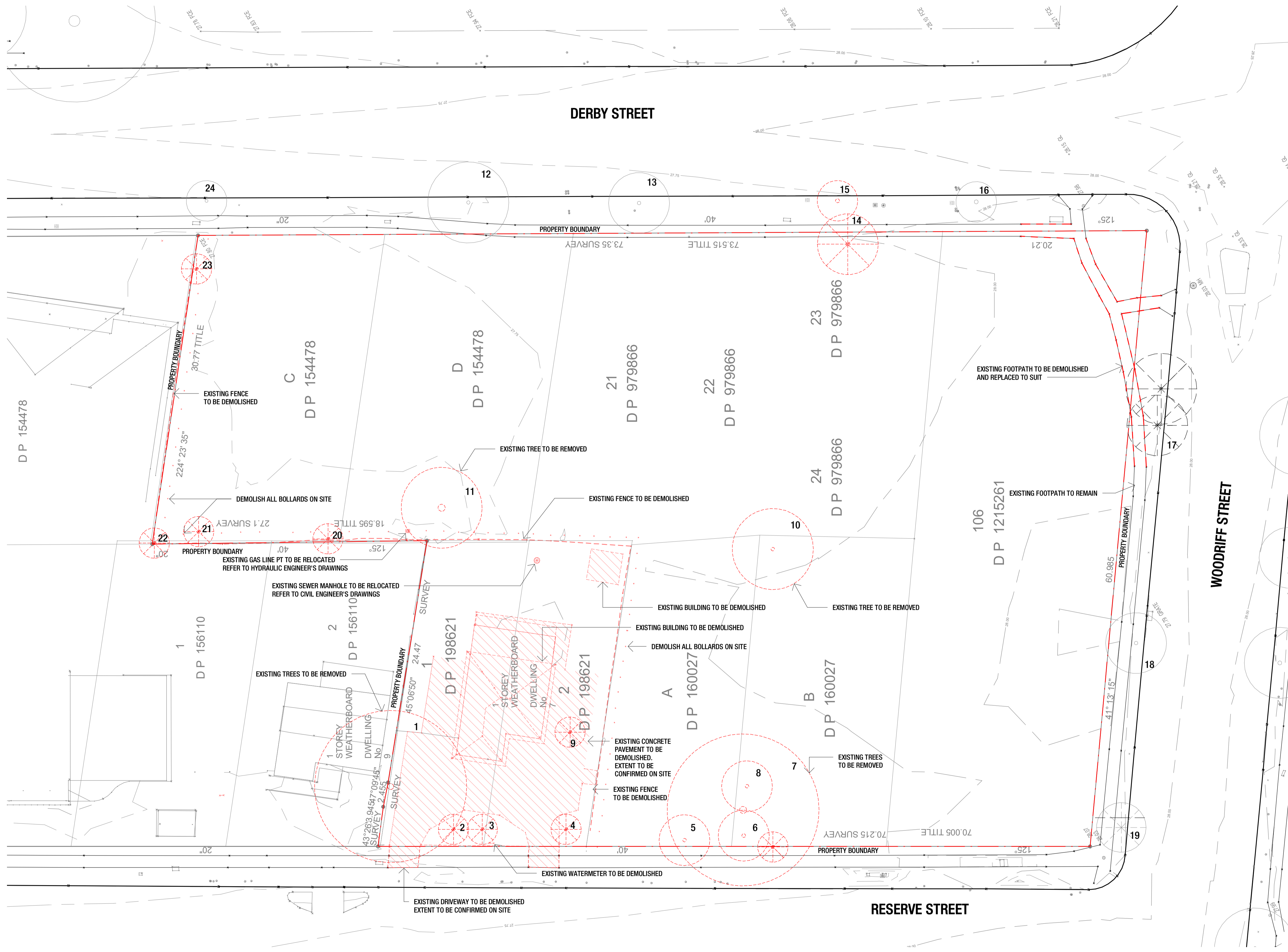

- LEGEND**
- - - - - TO BE DEMOLISHED (RED)
 - - - - - EXISTING FENCE TO BE DEMOLISHED
 - ▨ EXISTING BUILDING AND HARD SURFACE TO BE DEMOLISHED
 - - - - - EXISTING CONTOUR
 - EXISTING TREE TO REMAIN
 - ⊗ TREES TBC BY SURVEYOR/ARBORIST
 - EXISTING TREE TO BE REMOVED
 - ⊗ TREES TO BE REMOVED TBC BY SURVEYOR/ARBORIST

AMENDMENTS

ISSUE	DESCRIPTION	ISSUED BY	DATE
A	DA ISSUE	PH	17/12/2018

SCALE 1:200

THIS DRAWING ISSUE HAS BEEN REVIEWED FOR

DEVELOPMENT APPLICATION

CHECKED BY: PH APPROVED BY: DP

CONCEPTS AND INFORMATION CONTAINED IN THIS DRAWING ARE COPYRIGHT AND MAY NOT BE REPRODUCED IN WHOLE OR PART OR BY ANY MEANS, WITHOUT THE WRITTEN PERMISSION OF JACKSON TEECE. DO NOT SCALE THIS DRAWING. USE FIGURED DIMENSIONS ONLY. VERIFY ALL PROJECT DIMENSIONS BEFORE COMMENCING ON-SITE WORK OR OFF-SITE FABRICATION. NOTIFY JACKSON TEECE OF ANY DISCREPANCIES AND SEEK INSTRUCTIONS.

PLOT DATE: 17/12/2018 4:48:08 PM

KEY PLAN

GENERAL NOTES

CLIENT
GREENGATE

DRAWING
DEMOLITION PLAN

DATE
NOVEMBER 2018

SCALE @ A1
1 : 200

DRAWN
SR/PH

PROJECT No. 2018085 **DISC.** A **DRAWING No.** DA-020 **ISSUE** A

Your life. Your community.

PROJECT
VILLAGE GREEN PENRITH

Jackson Teece Chesterman Willis Pty Ltd
Trading as Jackson Teece
ABN 15 003 837 290
www.jacksonteece.com

Level 20, 344 Queen Street
Brisbane, Queensland 4000 Australia
T+61 7 3236 2771 F+61 7 3236 2338
E brisbane@jacksonteece.com

Nominated Architects: Damien Barker (8192), John Gow (6796), Daniel Hudson (8315)

JACKSON TEECE

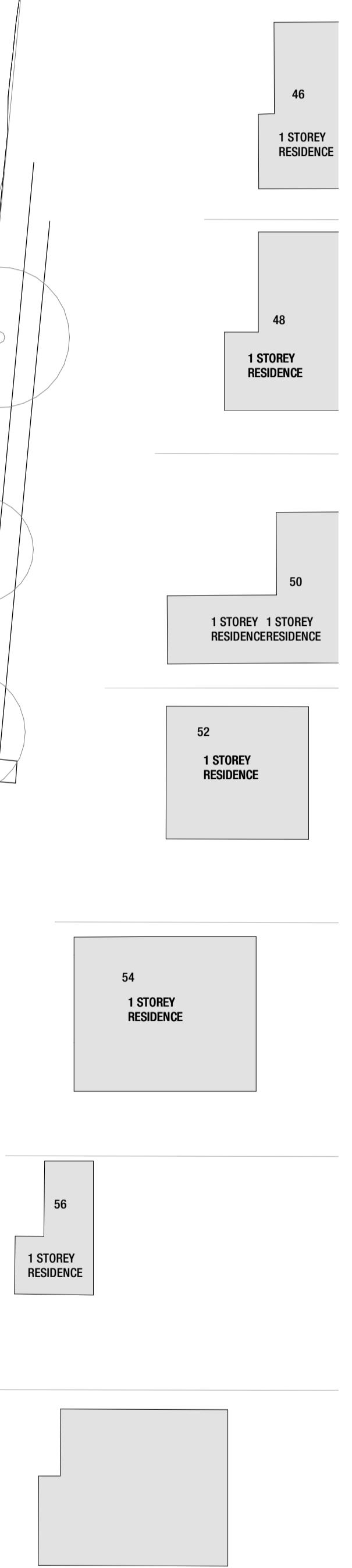
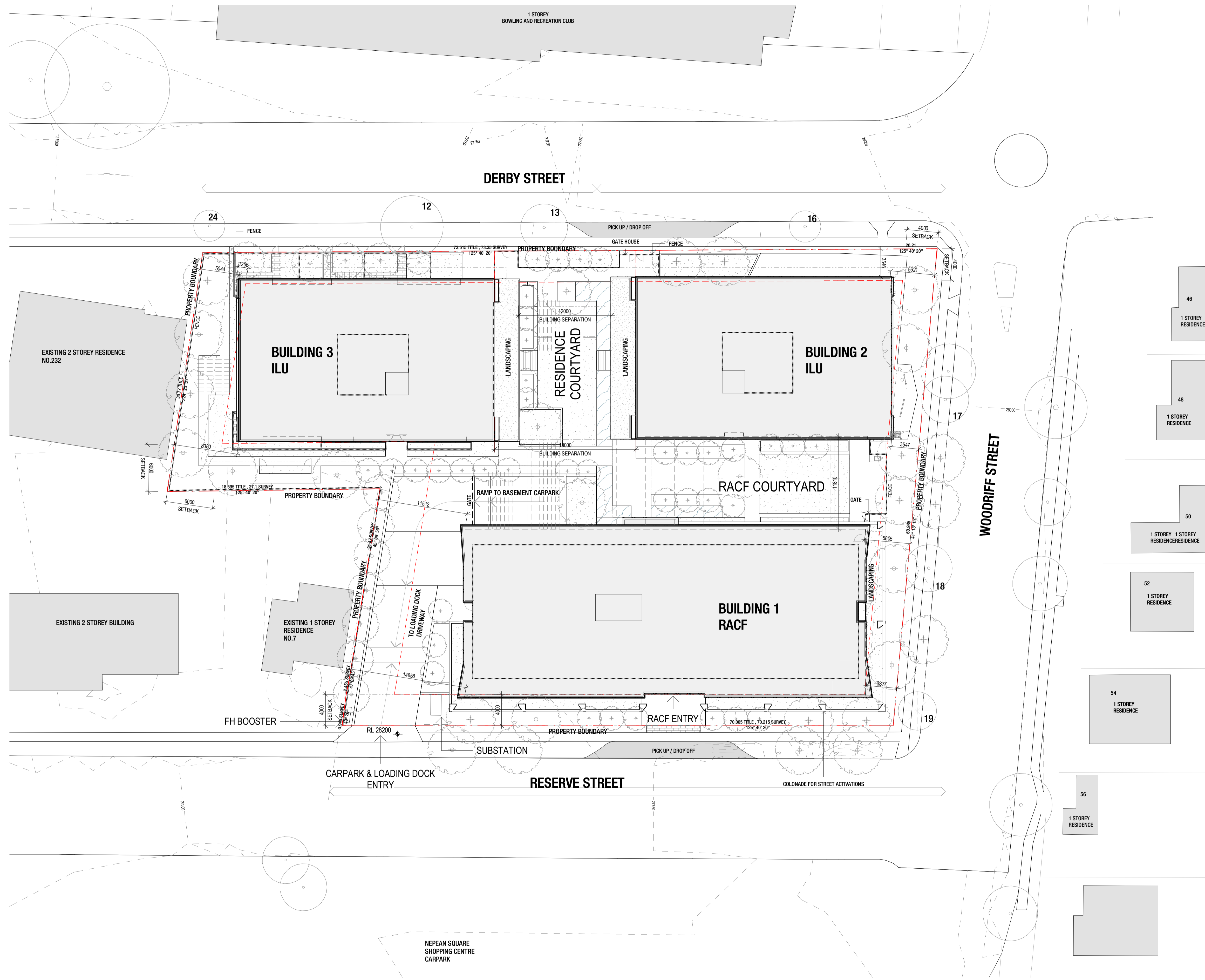

AMENDMENTS		ISSUED BY	DATE
ISSUE	DESCRIPTION	PH	17/12/2018
A	DA ISSUE		

CONCEPTS AND INFORMATION CONTAINED IN THIS DRAWING ARE COPYRIGHT AND MAY NOT BE REPRODUCED IN WHOLE OR PART OR BY ANY MEANS, WITHOUT THE WRITTEN PERMISSION OF JACKSON TEECE. DO NOT SCALE THIS DRAWING. USE FIGURED DIMENSIONS ONLY. VERIFY ALL PROJECT DIMENSIONS BEFORE COMMENCING ON-SITE WORK OR OFF-SITE FABRICATION. NOTIFY JACKSON TEECE OF ANY DISCREPANCIES AND SEEK INSTRUCTIONS.

PLOT DATE: 17/12/2018 6:05:11 PM

0 5 10 25
SCALE 1:250

THIS DRAWING ISSUE HAS BEEN REVIEWED FOR
DEVELOPMENT APPLICATION

CHECKED BY: PH
APPROVED BY: DP

KEY PLAN

GENERAL NOTES

CLIENT
GREENGATE

DRAWING
SITE PLAN

DATE
NOVEMBER 2018

SCALE @ A1
1 : 250

DRAWN
SR/PH

PROJECT No. **2018085** DISC. **A** DRAWING No. **DA-030** ISSUE **A**



PROJECT
VILLAGE GREEN PENRITH

Jackson Teece Chesterman Willis Pty Ltd
Trading as Jackson Teece
ABN 15 063 837 230
www.jacksonteece.com

Level 20, 344 Queen Street
Brisbane, Queensland 4000 Australia
T +61 7 3236 2771 F +61 7 3236 2358
E brisbane@jacksonteece.com

Nominated Architects: Damien Barker (8192), John Gow (8790), Daniel Hudson (8315)

JACKSON TEECE

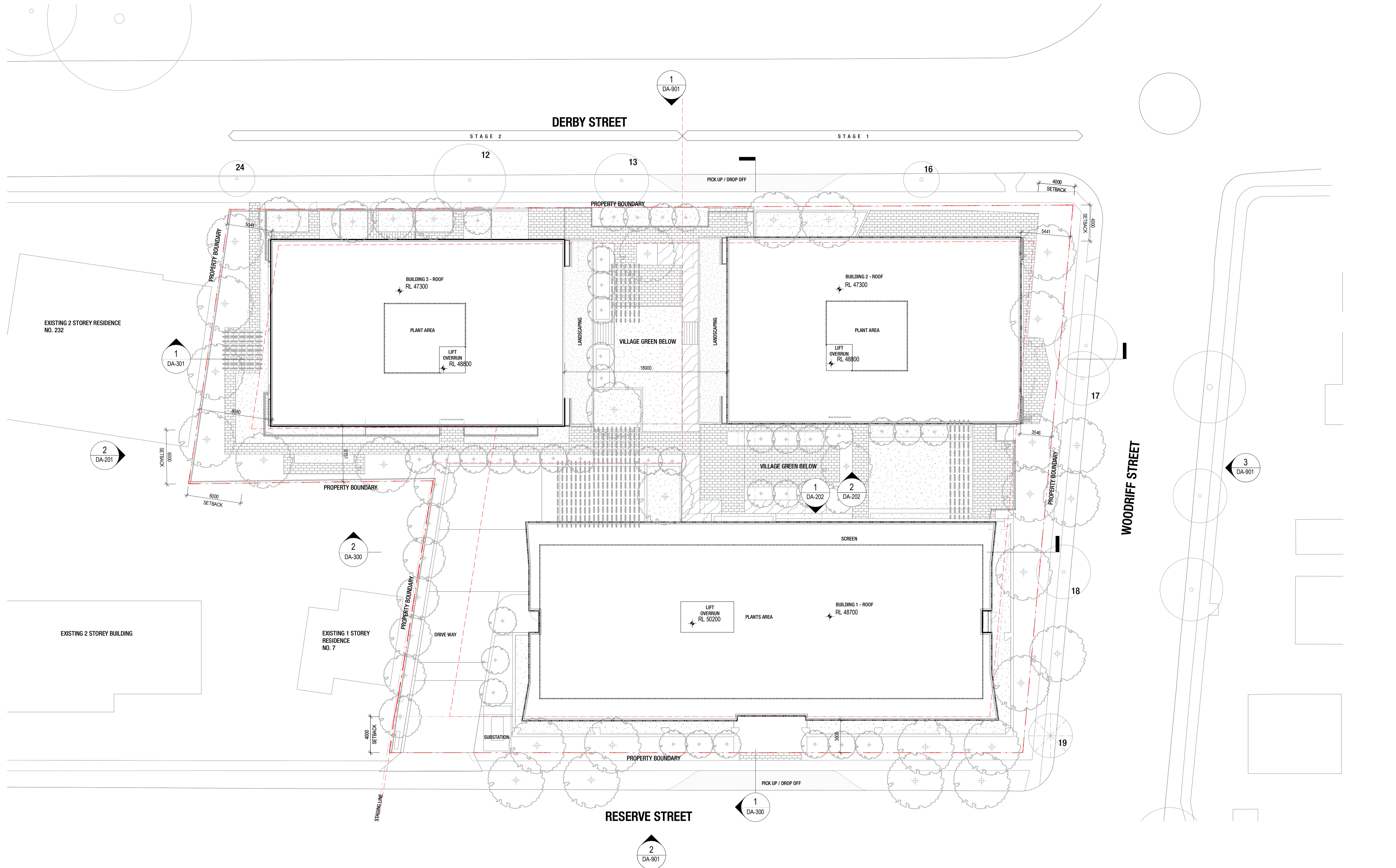

AMENDMENTS		ISSUED BY	DATE
ISSUE	DESCRIPTION	PH	17/12/2018
A	DA ISSUE		

SCALE 1:200

0 5 10 20

THIS DRAWING ISSUE HAS BEEN REVIEWED FOR

DEVELOPMENT APPLICATION

CHECKED BY: PH

APPROVED BY: DP

KEY PLAN

GENERAL NOTES

CLIENT GREENGATE	PROJECT VILLAGE GREEN PENRITH
DRAWING ROOF PLAN	
DATE NOVEMBER 2018	SCALE @ A1 1 : 200
PROJECT No. 2018085	DISC. A
DRAWING No. DA-120	ISSUE A
<small>Jackson Teece Chesterman Willis Pty Ltd Trading as Jackson Teece ABN 15 063 837 290 www.jacksonteece.com Nominated Architects: Damien Barker (8192), John Gow (6796), Daniel Hudson (8315)</small>	
JACKSON TEECE	



1 DERBY STREET ELEVATION
SCALE 1 : 200



2 RESERVE STREET ELEVATION
SCALE 1 : 200



1. DARK BRICK 2. LIGHT BRICK 3. EXPOSED CONCRETE 4. METAL CLADDING 5. EXTERNAL GLASS 6. LIGHT WEIGHT CLADDING 7. STEEL BALUSTRADE 8. SLIDING SCREEN 9. VERTICAL SCREEN FOR STAIRCASE 10. PRIVACY ALUMINUM BLADES 11. GLAZED LOUVRE SCREEN 12. GLASS BALUSTRADE

AMENDMENTS	ISSUE	DESCRIPTION	ISSUED BY	DATE
A	DA ISSUE		PH	17/12/2018

0 5 10 20
SCALE 1:200

THIS DRAWING ISSUE HAS BEEN REVIEWED FOR
DEVELOPMENT APPLICATION

CHECKED BY: PH APPROVED BY: DP

KEY PLAN

GENERAL NOTES

CLIENT: GREENGATE
DRAWING: ELEVATIONS SHEET 01

DATE: NOVEMBER 2018 SCALE: A1 1:200 DRAWN: SR/PH

PROJECT: VILLAGE GREEN PENRITH

GreenGate
Your life. Your community.

JACKSON TEECE



1 WOODRIF STREET ELEVATION
SCALE 1 : 200

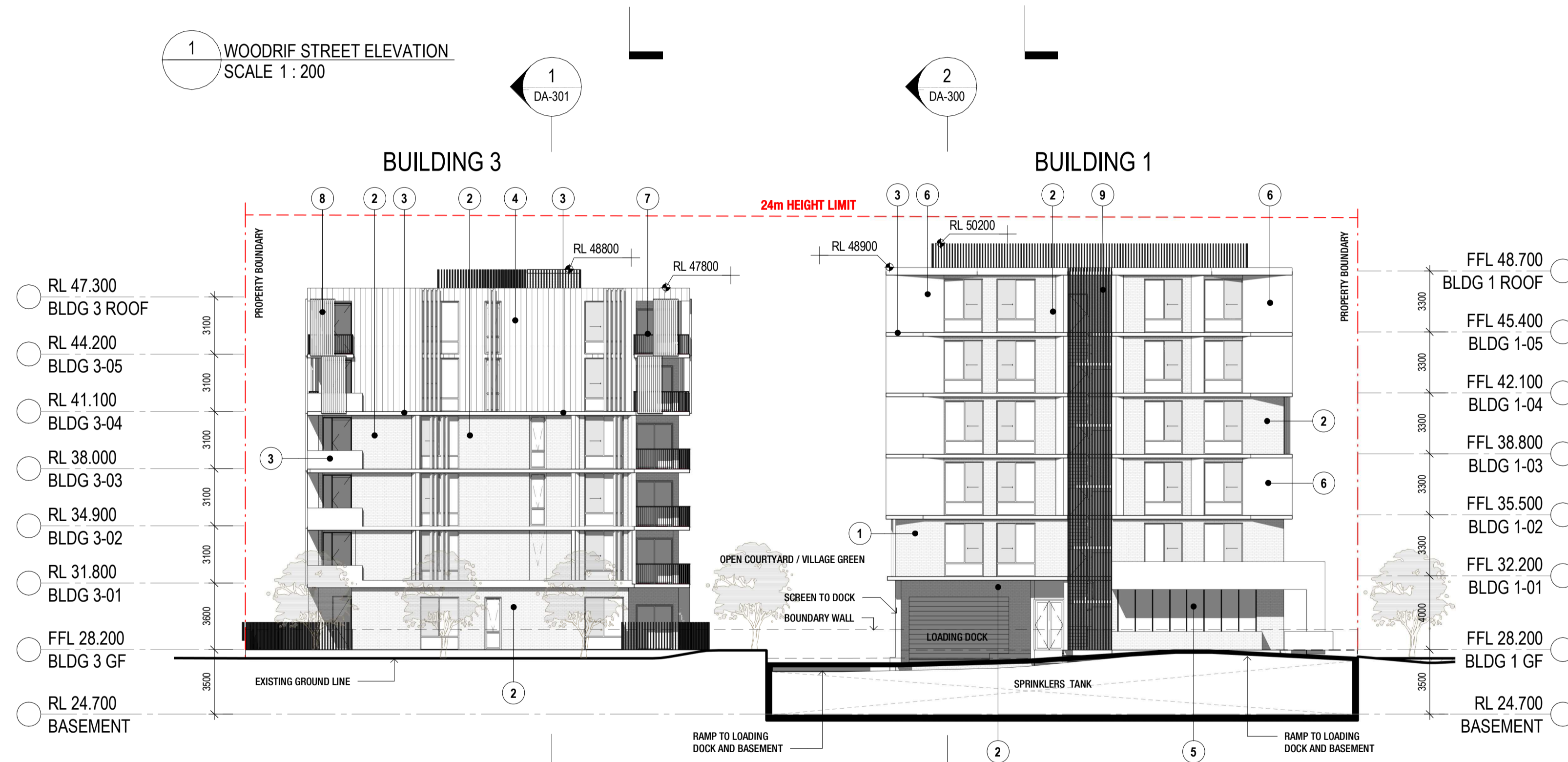

2 NORTH WEST ELEVATION
SCALE 1 : 200



AMENDMENTS		ISSUED BY	DATE
ISSUE	DESCRIPTION	PH	17/12/2018
A	DA ISSUE		

0 5 10 20
SCALE 1:200

THIS DRAWING ISSUE HAS BEEN REVIEWED FOR

DEVELOPMENT APPLICATION

CHECKED BY: PH
APPROVED BY: DP

KEY PLAN

GENERAL NOTES

CLIENT GREENGATE		PROJECT VILLAGE GREEN PENRITH	
DRAWING ELEVATIONS SHEET 02		DRAWN SR/PH	
DATE NOVEMBER 2018	SCALE @ A1 1 : 200	DRAWN SR/PH	
PROJECT No. 2018085	DISC. A	DRAWING No. DA-201	ISSUE A

JACKSON TEECE

Jackson Teece Chesterman Willis Pty Ltd
Trading as Jackson Teece
ABN 15 063 837 290
www.jacksonteece.com
Nominated Architects: Damien Barker (8192), John Gow (6796), Daniel Hudson (8315)
Level 20, 344 Queen Street
Brisbane, Queensland 4000 Australia
T +61 7 3236 2771 F +61 7 3236 2338
E brisbane@jacksonteece.com

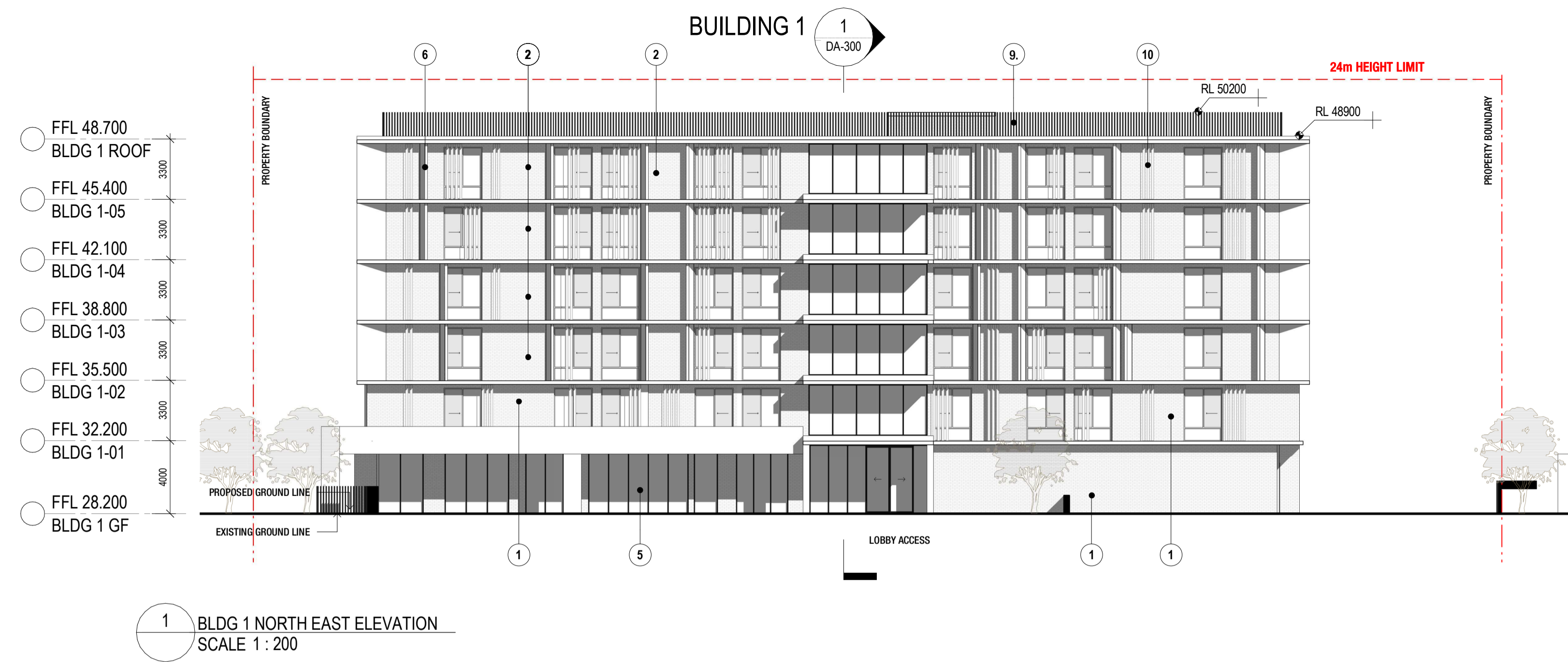

1 BLDG 1 NORTH EAST ELEVATION
SCALE 1 : 200

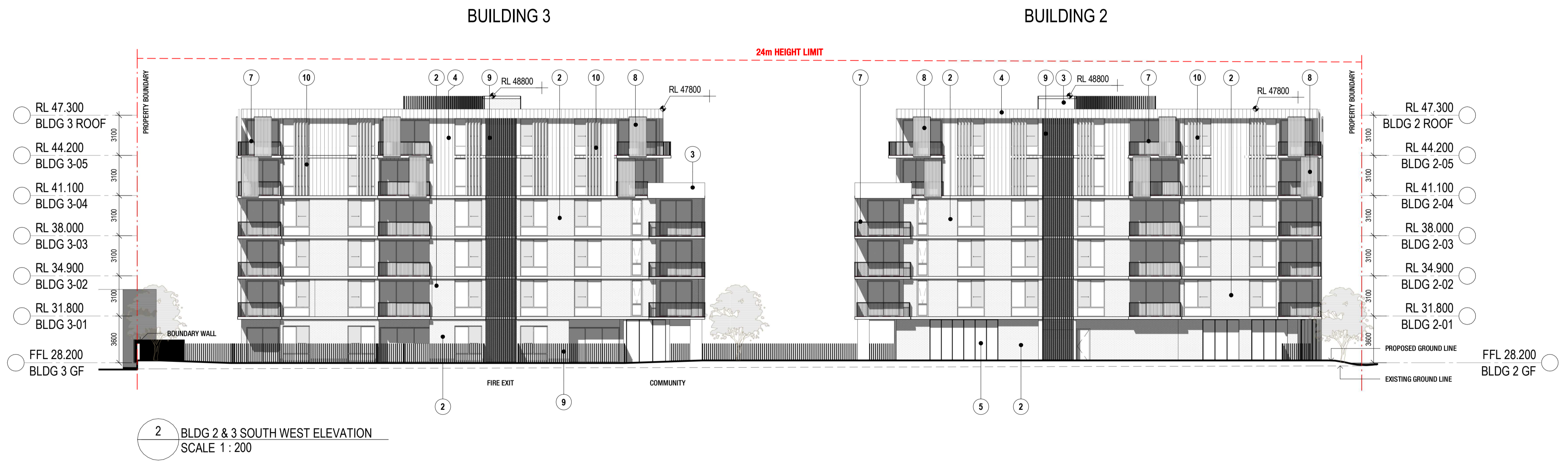

2 BLDG 2 & 3 SOUTH WEST ELEVATION
SCALE 1 : 200



1. DARK BRICK 2. LIGHT BRICK 3. EXPOSED CONCRETE 4. METAL CLADDING 5. EXTERNAL GLASS 6. LIGHT WEIGHT CLADDING 7. STEEL BALUSTRADE 8. SLIDING SCREEN 9. VERTICAL SCREEN FOR STAIRCASE 10. PRIVACY ALUMINUM BLADES 11. GLAZED LOUVRE SCREEN 12. GLASS BALUSTRADE

AMENDMENTS	ISSUE	DESCRIPTION	ISSUED BY	DATE
A	DA ISSUE		PH	17/12/2018

0 5 10 20
SCALE 1:200

THIS DRAWING ISSUE HAS BEEN REVIEWED FOR
DEVELOPMENT APPLICATION

CHECKED BY: PH APPROVED BY: DP



GENERAL NOTES

CLIENT: **GREENGATE**

DRAWING: **ELEVATIONS SHEET 03**

DATE: **NOVEMBER 2018** SCALE: **1 : 200** DRAWN: **SR/PH**

PROJECT: **VILLAGE GREEN PENRITH**

GreenGate
Your life. Your community.

Jackson Teece
Level 20, 344 Queen Street
Brisbane, Queensland 4000 Australia
T +61 7 3236 2771 F +61 7 3236 2338
E brisbane@jacksonteece.com

Nominated Architects: Damian Barker (8192), John Gow (6796), Daniel Hudson (8315)

JACKSON TEECE

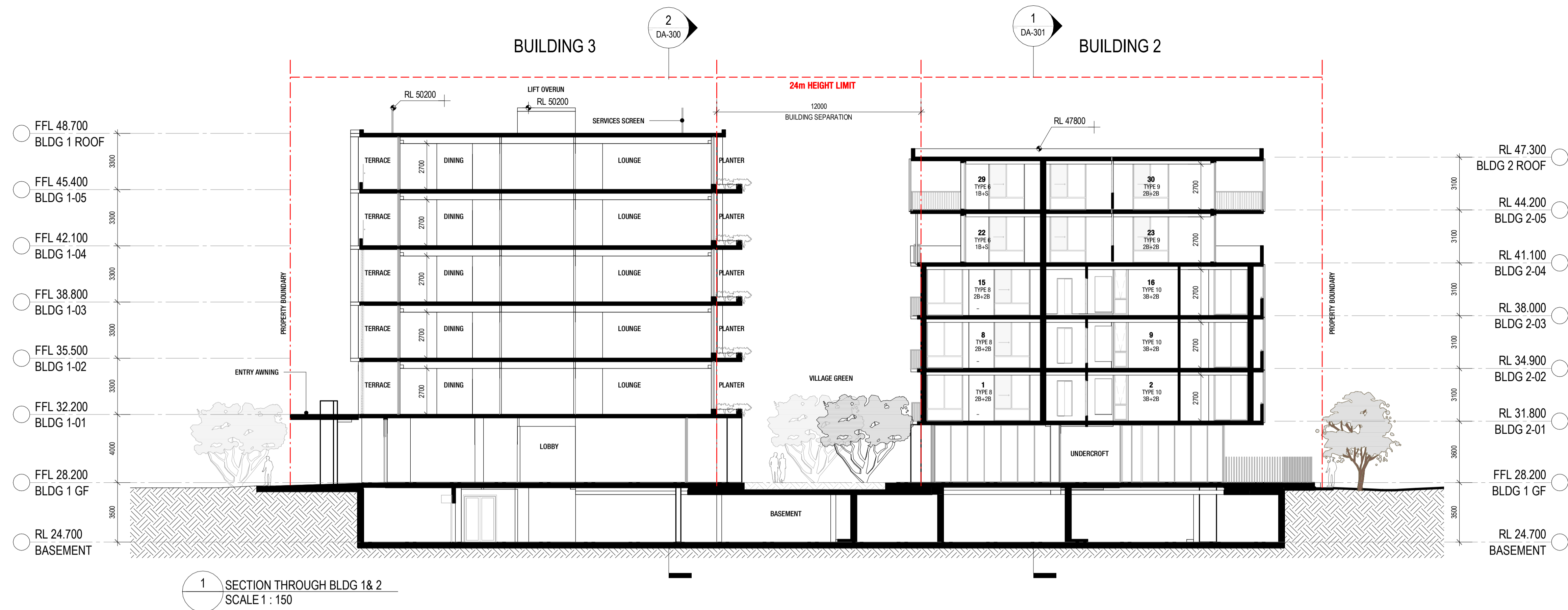

1 SECTION THROUGH BLDG 1 & 2
SCALE 1 : 150

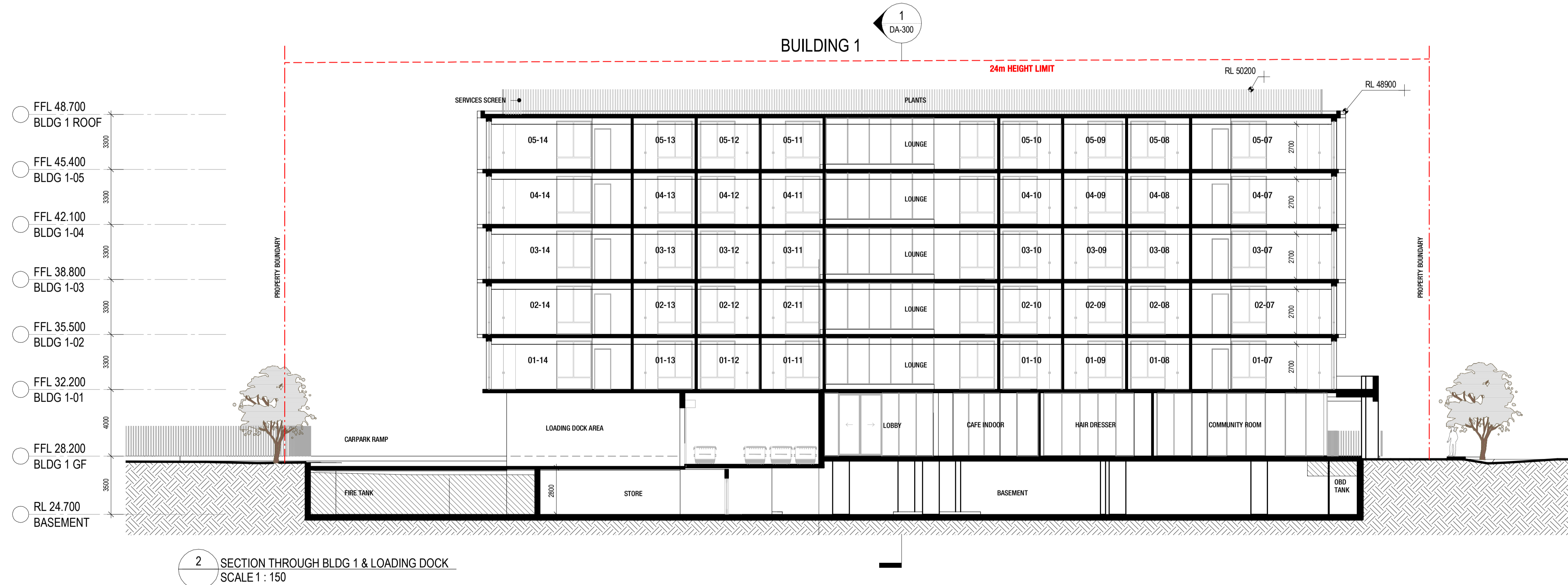

2 SECTION THROUGH BLDG 1 & LOADING DOCK
SCALE 1 : 150

AMENDMENTS		ISSUED BY	DATE
ISSUE	DESCRIPTION	PH	17/12/2018
A	DA ISSUE		

CONCEPTS AND INFORMATION CONTAINED IN THIS DRAWING ARE COPYRIGHT AND MAY NOT BE REPRODUCED IN WHOLE OR PART OR BY ANY MEANS, WITHOUT THE WRITTEN PERMISSION OF JACKSON TEECE. DO NOT SCALE THIS DRAWING. USE FIGURED DIMENSIONS ONLY. VERIFY ALL PROJECT DIMENSIONS BEFORE COMMENCING ON-SITE WORK OR OFF-SITE FABRICATION. NOTIFY JACKSON TEECE OF ANY DISCREPANCIES AND SEEK INSTRUCTIONS.

PLOT DATE: 17/12/2018 4:53:17 PM

KEY PLAN		GENERAL NOTES	
THIS DRAWING ISSUE HAS BEEN REVIEWED FOR DEVELOPMENT APPLICATION			
CHECKED BY PH	APPROVED BY DP		

CLIENT	PROJECT
GREENGATE	VILLAGE GREEN PENRITH
DRAWING SECTIONS 01	

DATE	SCALE	DRAWN
NOVEMBER 2018	1 : 150	SR
PROJECT No. 2018085	DISC. A	DRAWING No. DA-300
		ISSUE A



Your life. Your community.

JACKSON TEECE

Level 20, 344 Queen Street
Brisbane, Queensland 4000 Australia
T +61 7 3236 2771 F +61 7 3236 2338
E brisbane@jacksonteece.com

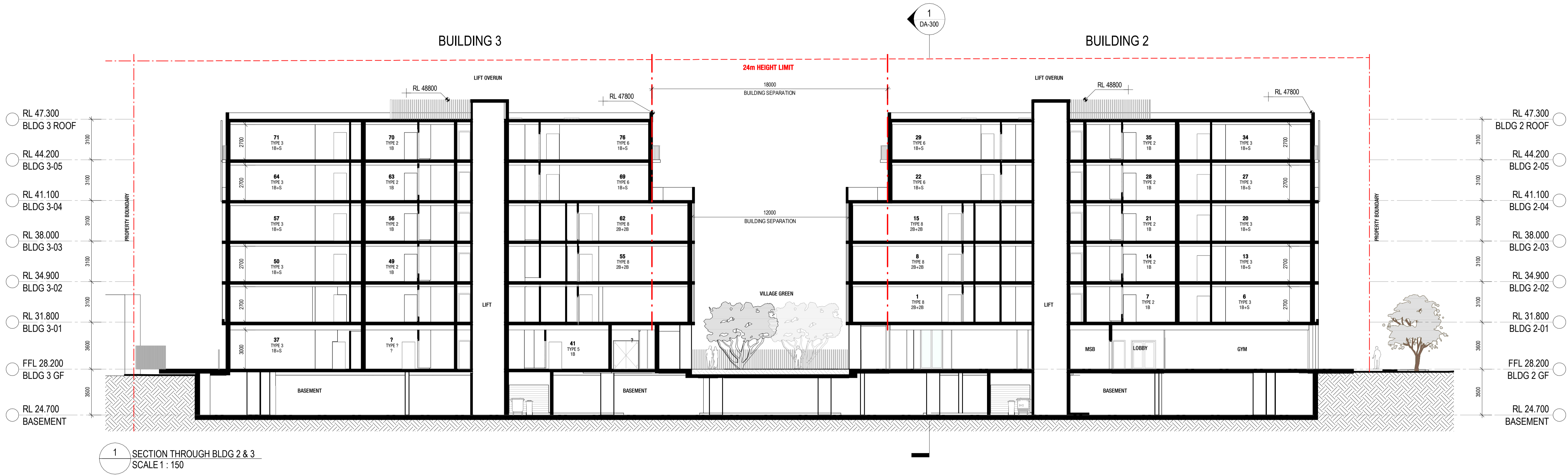

AMENDMENTS	ISSUED BY	DATE
ISSUE DESCRIPTION A DA ISSUE	PH	17/12/2018

CONCEPTS AND INFORMATION CONTAINED IN THIS DRAWING ARE COPYRIGHT AND MAY NOT BE REPRODUCED IN WHOLE OR PART OR BY ANY MEDIA, WITHOUT THE WRITTEN PERMISSION OF JACKSON TEECE. DO NOT SCALE THIS DRAWING. USE FIGURED DIMENSIONS ONLY. VERIFY ALL PROJECT DIMENSIONS BEFORE COMMENCING ON-SITE WORK OR OFF-SITE FABRICATION. NOTIFY JACKSON TEECE OF ANY DISCREPANCIES AND SEEK INSTRUCTIONS.

PLOT DATE: 17/12/2018 4:53:57 PM

KEY PLAN

GENERAL NOTES

THIS DRAWING ISSUE HAS BEEN REVIEWED FOR
DEVELOPMENT APPLICATION

CHECKED BY: PH
APPROVED BY: DP

CLIENT
GREENGATE

DRAWING
SECTIONS 02

DATE
NOVEMBER 2018

SCALE @ A1
1 : 150

DRAWN
SR

PROJECT No.
2018085

DISCP.
A

DRAWING No.
DA-301

ISSUE
A

PROJECT
VILLAGE GREEN PENRITH

Greengate
Your life. Your community.

Jackson Teece Chesterman Willis Pty Ltd
Trading as Jackson Teece
ABN 15 063 837 290
www.jacksonteece.com

Nominated Architects: Damian Barker (8192), John Gow (6796), Daniel Hudson (8315)

Level 20, 344 Queen Street
Brisbane, Queensland 4000 Australia
T +61 7 3236 2771 F +61 7 3236 2338
E brisbane@jacksonteece.com

JACKSON TEECE



VIEW FROM CORNER OF RESERVE STREET AND WOODRIFF STREET

AMENDMENTS		ISSUED BY	DATE
ISSUE	DESCRIPTION	PH	17/12/2018
A	DA ISSUE		

KEY PLAN		GENERAL NOTES	
THIS DRAWING ISSUE HAS BEEN REVIEWED FOR DEVELOPMENT APPLICATION			
CHECKED BY PH	APPROVED BY DP		

CONCEPTS AND INFORMATION CONTAINED IN THIS DRAWING ARE COPYRIGHT AND MAY NOT BE REPRODUCED IN WHOLE OR PART OR BY ANY MEDIUM, WITHOUT THE WRITTEN PERMISSION OF JACKSON TEECE. DO NOT SCALE THIS DRAWING. USE FIGURED DIMENSIONS ONLY. VERIFY ALL PROJECT DIMENSIONS BEFORE COMMENCING ON-SITE WORK OR OFF-SITE FABRICATION. NOTIFY JACKSON TEECE OF ANY DISCREPANCIES AND SEEK INSTRUCTIONS.
PLOT DATE: 17/12/2018 5:38:29 PM

CLIENT GREENGATE		PROJECT VILLAGE GREEN PENRITH
DRAWING PHOTOMONTAGE SHEET 01		<small>Jackson Teece Chesterman Willis Pty Ltd Trading as Jackson Teece ABN 15 063 837 230 www.jacksonteece.com</small>
DATE NOVEMBER 2018	SCALE @ A1	<small>Level 20, 344 Queen Street Brisbane, Queensland 4000 Australia T+61 7 3296 2771 F+61 7 3226 2358 E brisbane@jacksonteece.com</small>
PROJECT No. 2018085	DISCP. A	<small>Nominated Architects: Damien Barker (8192), John Gow (8790), Daniel Hudson (8315)</small>
DRAWING No. DA-750	ISSUE A	JACKSON TEECE

Document Set ID: 8513168
Version: 1, Version Date: 20/12/2018



VIEW FROM CORNER OF DERBY STREET AND WOODRIF STREET

AMENDMENTS		ISSUED BY	DATE
ISSUE	DESCRIPTION	PH	17/12/2018
A	DA ISSUE		

CONCEPTS AND INFORMATION CONTAINED IN THIS DRAWING ARE COPYRIGHT AND MAY NOT BE REPRODUCED IN WHOLE OR PART OR BY ANY MEDIUM, WITHOUT THE WRITTEN PERMISSION OF JACKSON TEECE. DO NOT SCALE THIS DRAWING. USE FIGURED DIMENSIONS ONLY. VERIFY ALL PROJECT DIMENSIONS BEFORE COMMENCING ON-SITE WORK OR OFF-SITE FABRICATION. NOTIFY JACKSON TEECE OF ANY DISCREPANCIES AND SEEK INSTRUCTIONS.

PLOT DATE: 17/12/2018 5:38:31 PM

KEY PLAN		GENERAL NOTES	
THIS DRAWING ISSUE HAS BEEN REVIEWED FOR DEVELOPMENT APPLICATION			
CHECKED BY PH	APPROVED BY DP		

CLIENT		PROJECT	
GREENGATE		VILLAGE GREEN PENRITH	
DRAWING PHOTOMONTAGE SHEET 02			
DATE NOVEMBER 2018	SCALE @ A1	DRAWN Author	
PROJECT No. 2018085	DISCP. A	DRAWING No. DA-751	ISSUE A
		<small> Jackson Teece Chesterman Willis Pty Ltd Trading as Jackson Teece ABN 15 063 837 250 www.jacksonteece.com Level 20, 344 Queen Street Brisbane, Queensland 4000 Australia T+61 7 3296 2771 F+61 7 3226 2358 E brisbane@jacksonteece.com </small>	
		<small>Nominated Architects: Damien Barker (8192), John Gow (8790), Daniel Hudson (8315)</small> JACKSON TEECE	

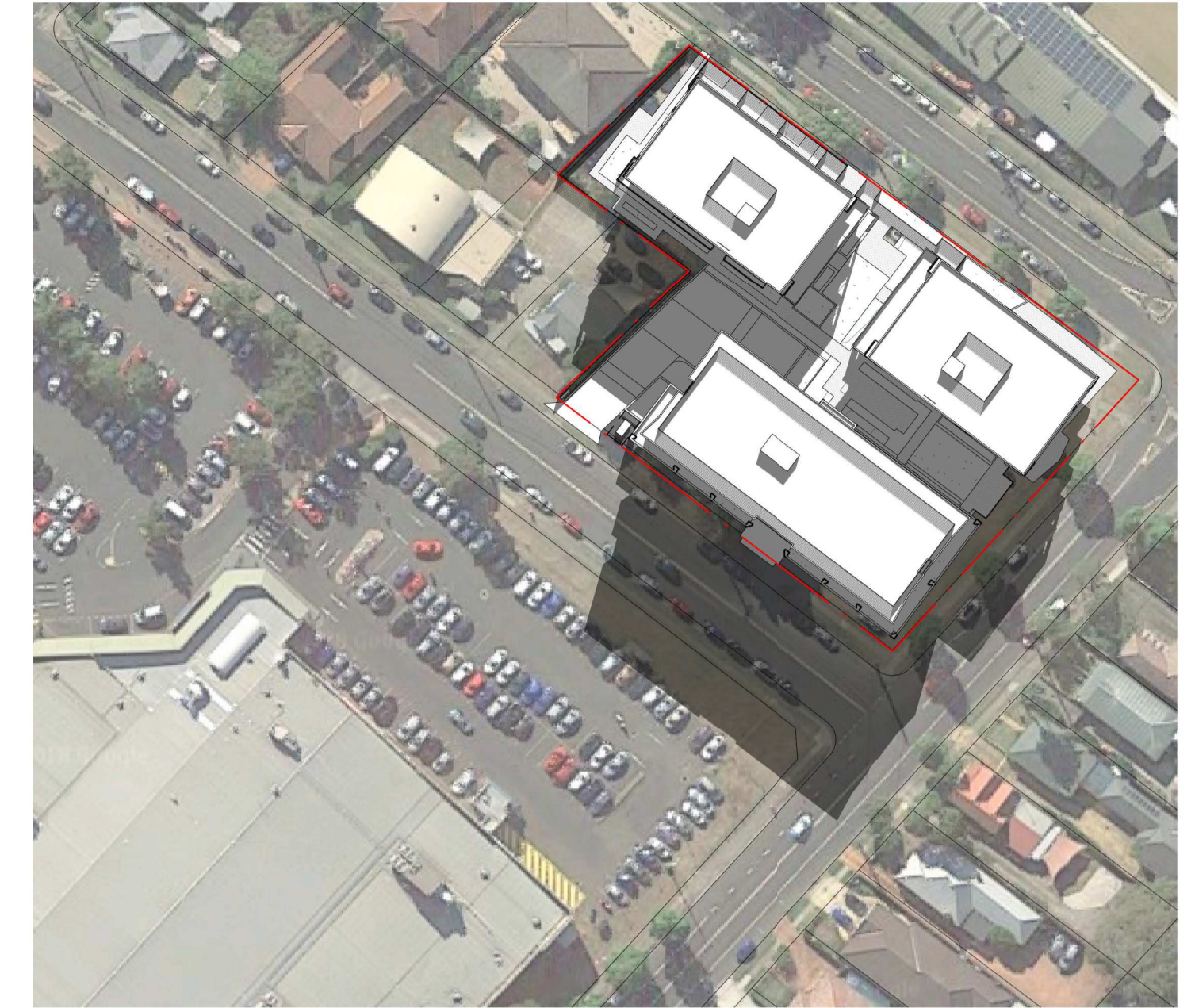
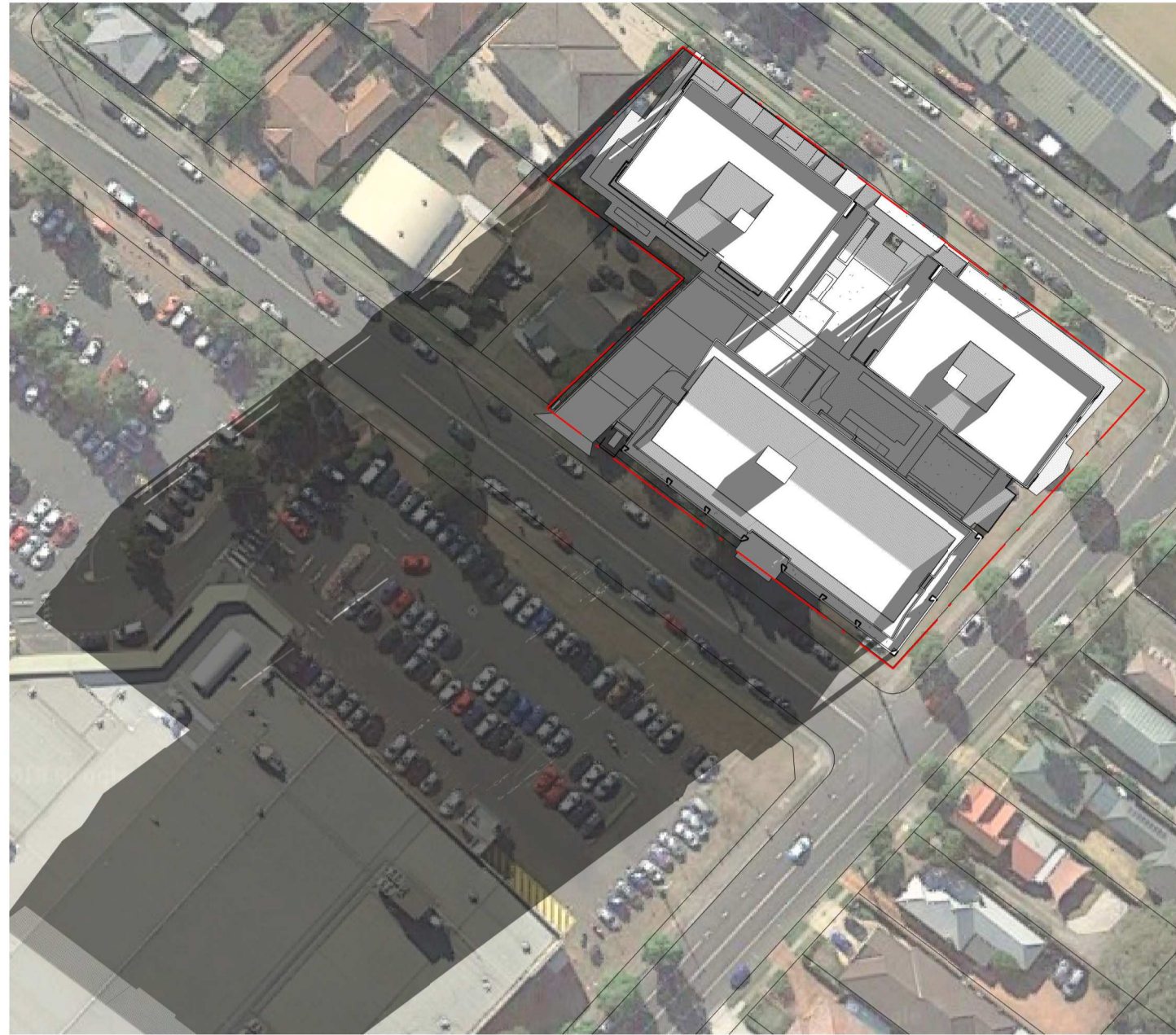

1 21 JUNE 09 AM
SCALE 1 : 1000

2 21 JUNE 10 AM
SCALE 1 : 1000

3 21 JUNE 11 AM
SCALE 1 : 1000

4 21 JUNE 12 PM
SCALE 1 : 1000

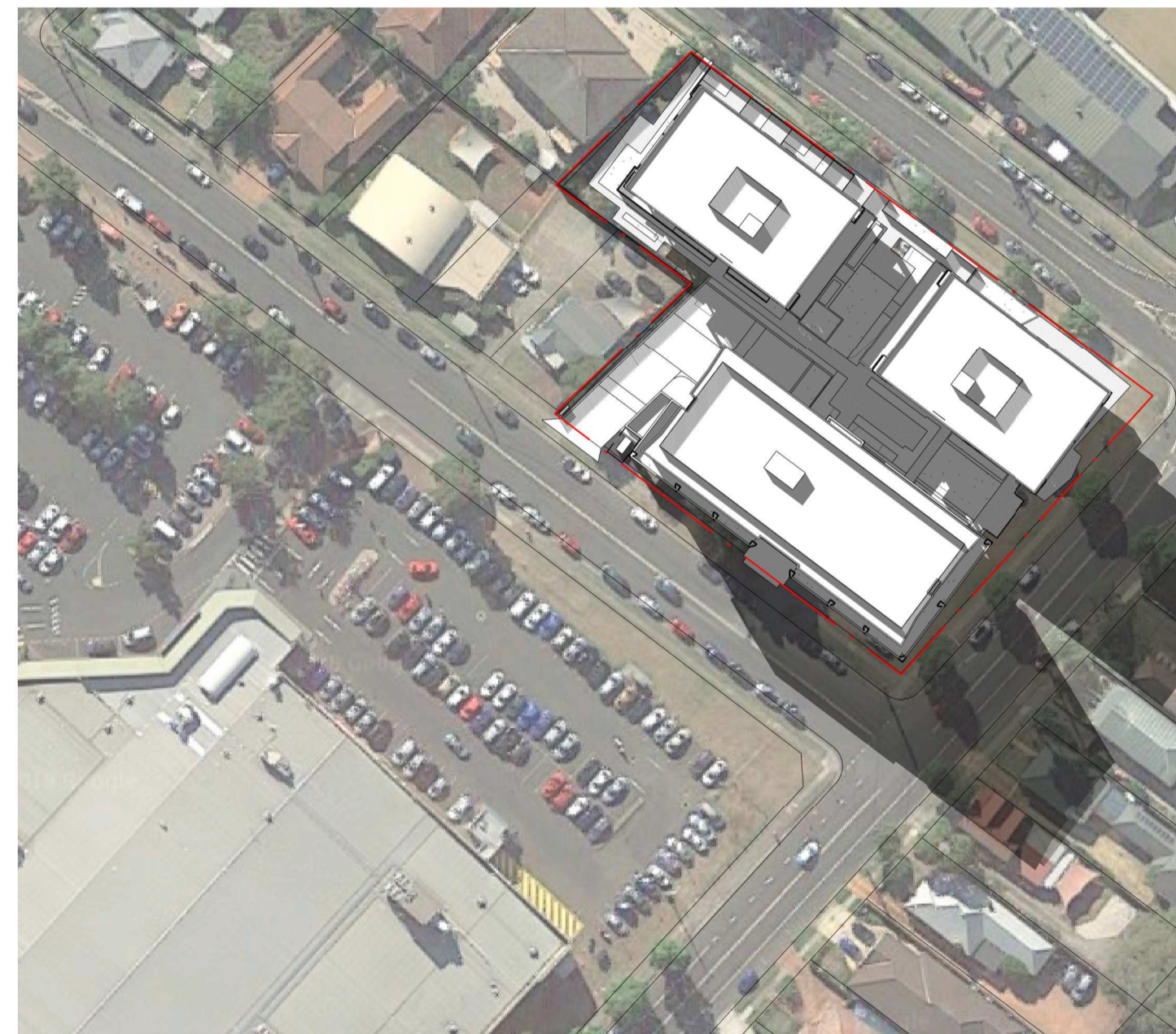
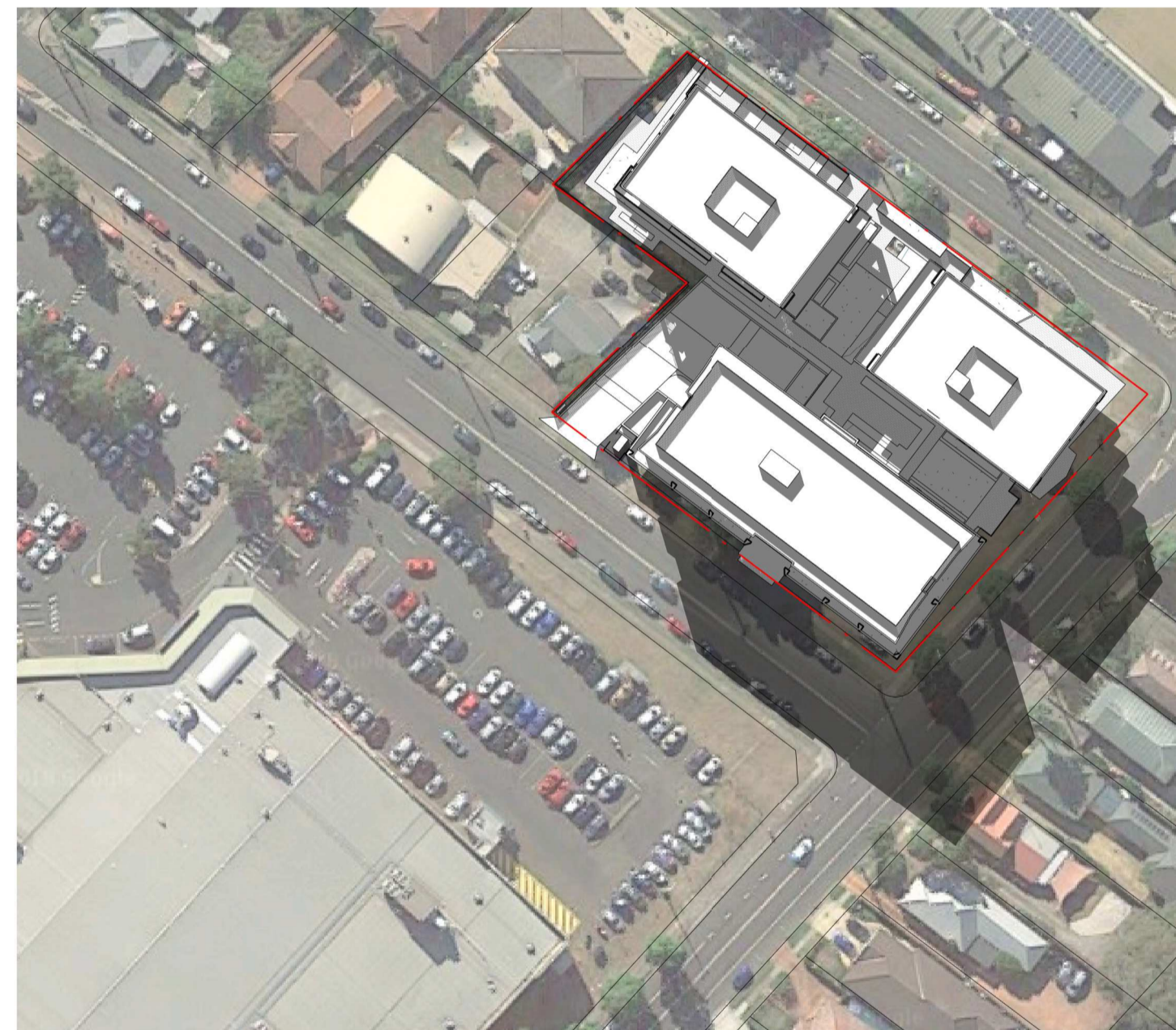
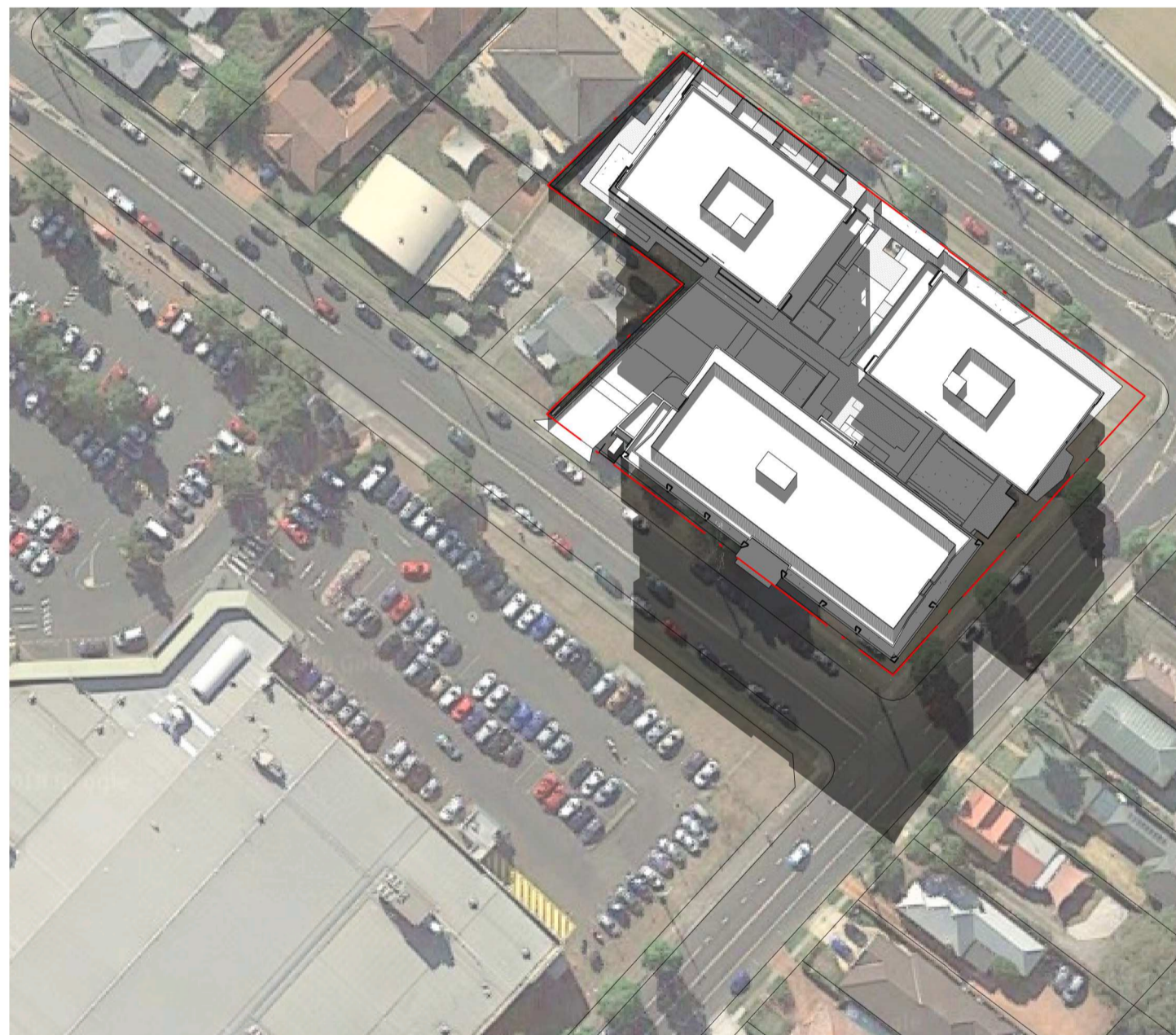

5 21 JUNE 01 PM
SCALE 1 : 1000

6 21 JUNE 02 PM
SCALE 1 : 1000

7 21 JUNE 03 PM
SCALE 1 : 1000

AMENDMENTS		ISSUED BY	DATE
ISSUE	DESCRIPTION	PH	17/12/2018
A	DA ISSUE		

1

THIS DRAWING ISSUE HAS BEEN REVIEWED FOR
DEVELOPMENT APPLICATION

CHECKED BY: PH
APPROVED BY: DP

KEY PLAN

GENERAL NOTES

CONCEPTS AND INFORMATION CONTAINED IN THIS DRAWING ARE COPYRIGHT AND MAY NOT BE REPRODUCED IN WHOLE OR PART OR BY ANY MEDIUM, WITHOUT THE WRITTEN PERMISSION OF JACKSON TEECE. DO NOT SCALE THIS DRAWING. USE FIGURED DIMENSIONS ONLY. VERIFY ALL PROJECT DIMENSIONS BEFORE COMMENCING ON-SITE WORK OR OFF-SITE FABRICATION. NOTIFY JACKSON TEECE OF ANY DISCREPANCIES AND SEEK INSTRUCTIONS.

PLOT DATE: 17/12/2018 4:57:39 PM

CLIENT GREENGATE				PROJECT VILLAGE GREEN PENRITH	
DRAWING SHADOW DIAGRAMS				<small>Jackson Teece Chesterman Willis Pty Ltd Trading as Jackson Teece ABN 15 063 837 290 www.jacksonteece.com</small>	
DATE NOVEMBER 2018	SCALE @ A1 1 : 1000	DRAWN SR/PH		<small>Nominated Architects: Damian Barker (8192), John Gow (8796), Daniel Hudson (8315)</small>	
PROJECT No. 2018085	DISCP. A	DRAWING No. DA-800	ISSUE A	JACKSON TEECE	