

# Log Cabin Hotel

## Landscape Development Application Memorial Avenue, Penrith

© 2016 Site Image (NSW) Pty Ltd ABN 44 801 262 380 as agent for Site Image NSW Partnership. All rights reserved. This drawing is copyright and shall not be reproduced or copied in any form or by any means (graphic, electronic or mechanical including photocopy) without the written permission of Site Image (NSW) Pty Ltd. Any license, expressed or implied, to use this document for any purpose what so ever is restricted to the terms of the written agreement between Site Image (NSW) Pty Ltd and the instructing party.

The contractor shall check and verify all work on site (including work by others) before commencing the landscape installation. Any discrepancies are to be reported to the Project Manager or Landscape Architect prior to commencing work. Do not scale this drawing. Any required dimensions not shown shall be referred to the Landscape Architect for confirmation.

### Drawing Schedule

Drawing Number	Drawing Title	Scale
000	Landscape Coversheet	N/A
001	Landscape Masterplan	1:300
101	Landscape Plan	1:100
102	Landscape Plan	1:100
103	Landscape Plan Carpark	1:200
501	Landscape Details	As Shown
601	Landscape Sections	1:50

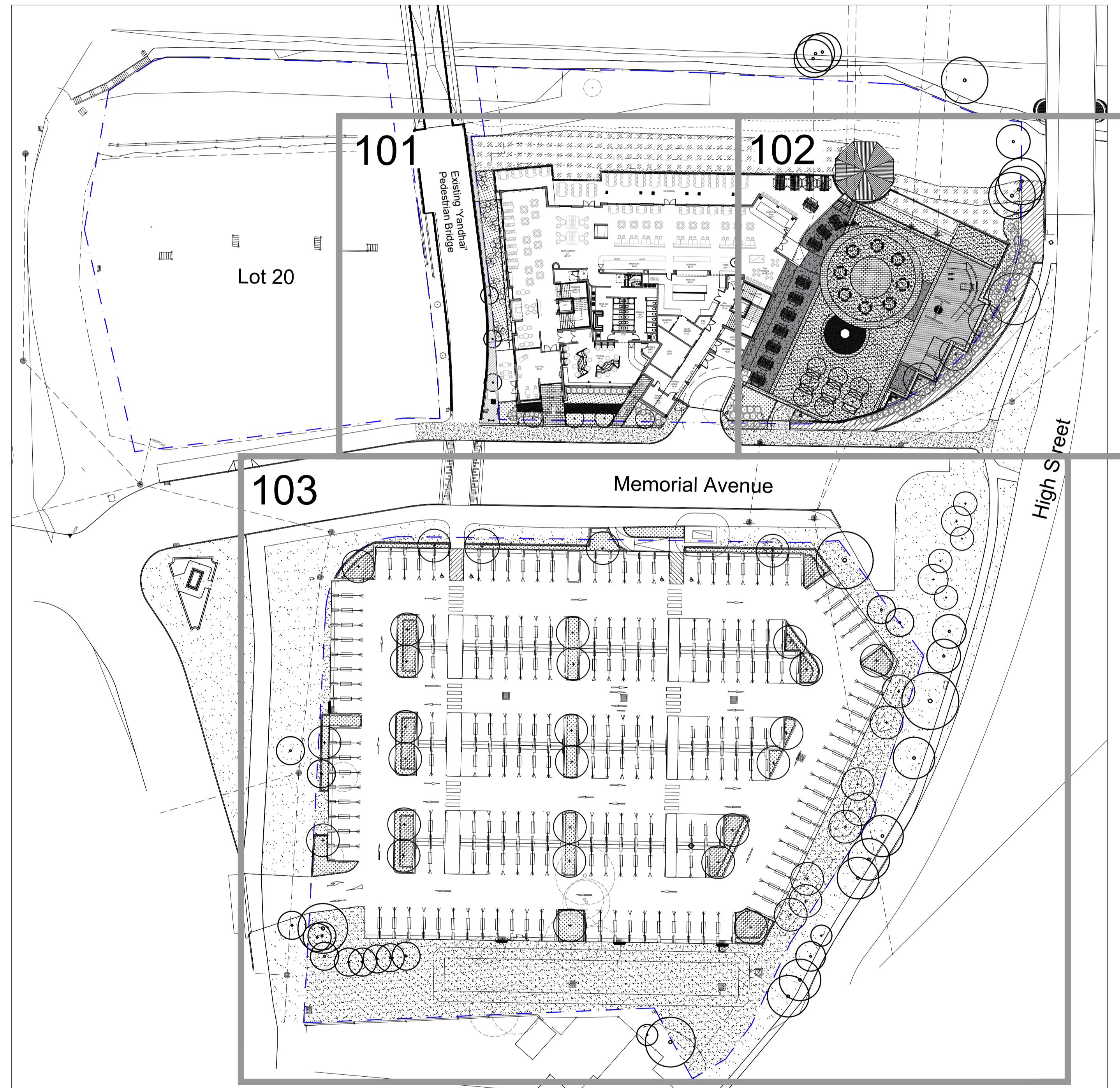

Site Plan | 1:500

Issue	Revision Description	Drawn	Check	Date
C	Development Application	JD	NM	15.04.2020
B	Draft Issue	JD	NM	25.03.2020
A	Draft Issue	JD	NM	08.03.2020

Client:  
Laundy Hotels

Project:  
Log Cabin Hotel  
Memorial Drive  
Penrith

Level 1, 3-5 Baptist Street  
Redfern NSW 2016  
Australia  
Tel: (61 2) 8332 5600  
Fax: (61 2) 9698 2877  
www.siteimage.com.au

Site Image (NSW) Pty Ltd  
ABN 44 801 262 380

SITE IMAGE



DEVELOPMENT APPLICATION

Drawing Name:  
Landscape Coversheet

Scale:  
Job Number: Drawing Number: Issue:  
SS20-4314 000 C

NOT FOR CONSTRUCTION





NOT FOR CONSTRUCTION

**01** Embankment  
The top of the embankment is proposed to be stripped of weeds and replanted with low shrubs and groundcovers



**02** Memorial Ave Frontage  
The memorial ave frontage with feature shrubs to soften the building edge and a row of low groundcovers and street trees to frame the streetscape



**03** Kitchen Garden  
The kitchen garden area will include raised beds with vegetables and herbs as well as a grid of low deciduous trees



**04** Beer Garden  
The beer garden is the focal outdoor area with an open lawn pathways reflective of on site heritage elements and flexible furniture arrangements



**05** Playground  
A play area will feature equipment for a range of users and abilities for the use of visitors and their families with seating to the perimeter



**05** High Street Frontage  
To the beer garden boundary planting shrubs and groundcovers are proposed with adjacent the carpark boundary will be scattered trees and turf



**07** Carpark  
The carpark landscape will include low groundcovers to islands and shade trees



© 2016 Site Image (NSW) Pty Ltd ABN 44 801 262 380 as agent for Site Image NSW Partnership. All rights reserved. This drawing is copyright and shall not be reproduced or copied in any form or by any means (graphic, electronic or mechanical including photocopy) without the written permission of Site Image (NSW) Pty Ltd Any license, expressed or implied, to use this document for any purpose what so ever is restricted to the terms of the written agreement between Site Image (NSW) Pty Ltd and the instructing party.

The contractor shall check and verify all work on site (including work by others) before commencing the landscape installation. Any discrepancies are to be reported to the Project Manager or Landscape Architect prior to commencing work. Do not scale this drawing. Any required dimensions not shown shall be referred to the Landscape Architect for confirmation.

C	Development Application	JD	NM	15.04.2020
B	Draft Issue	JD	NM	25.03.2020
A	Draft Issue	JD	NM	08.03.2020
Issue	Revision Description	Drawn	Check	Date

- LEGEND**
- Site Boundary
  - Proposed Tree Refer Plant Schedule
  - Existing Tree to be retained
  - Existing Tree to be removed
  - Proposed Planting Refer Plant Schedule
  - Embankment Planting Refer Plant Schedule
  - Road Reserve Planting Refer Plant Schedule
  - Turf

Client:  
**Laundy Hotels**

Project:  
**Log Cabin Hotel  
Memorial Drive  
Penrith**

**SITE IMAGE**  
Level 1, 3-5 Baptist Street  
Redfern NSW 2016  
Australia  
Tel: (61 2) 8332 5600  
Fax: (61 2) 9698 2877  
www.siteimage.com.au  
Site Image (NSW) Pty Ltd  
ABN 44 801 262 380

**DEVELOPMENT APPLICATION**  
Drawing Name:  
**Landscape Masterplan**

Scale: 1:300 @ A1  
Job Number:  
**SS20-4314**  
Drawing Number:  
**001**  
Issue:  
**C**



The contractor shall check and verify all work on site (including work by others) before commencing the landscape installation. Any discrepancies are to be reported to the Project Manager or Landscape Architect prior to commencing work. Do not scale this drawing. Any required dimensions not shown shall be referred to the Landscape Architect for confirmation.

C	Development Application	JD	NM	15.04.2020
B	Draft Issue	JD	NM	25.03.2020
A	Draft Issue	JD	NM	08.03.2020
Issue	Revision Description	Drawn	Check	Date

- LEGEND**
- Site Boundary
  - Proposed Tree  
Refer Plant Schedule
  - Existing Tree to be retained
  - Existing Tree to be removed
  - Proposed Planting  
Refer Plant Schedule
  - Embankment Planting  
Refer Plant Schedule
  - Road Reserve Planting  
Refer Plant Schedule
  - Turf
  - P1 Concrete with Oxide and Decorative Aggregate
  - P2 Feature Paving Banding
  - P3 Decomposed Granite
  - P4 Softfall
  - Seating Wall
  - Hard Garden Edging

Client:  
**Laundy Hotels**

Project:  
**Log Cabin Hotel  
Memorial Drive  
Penrith**

**SITE IMAGE**  
Level 1, 3-5 Baptist Street  
Redfern NSW 2016  
Australia  
Tel: (61 2) 8332 5600  
Fax: (61 2) 9698 2877  
www.siteimage.com.au  
Site Image (NSW) Pty Ltd  
ABN 44 801 262 380

**DEVELOPMENT APPLICATION**  
Drawing Name:  
**Landscape Plan**

Scale: 1:100 @ A1  
Job Number: **SS20-4314**  
Drawing Number: **101**  
Issue: **C**

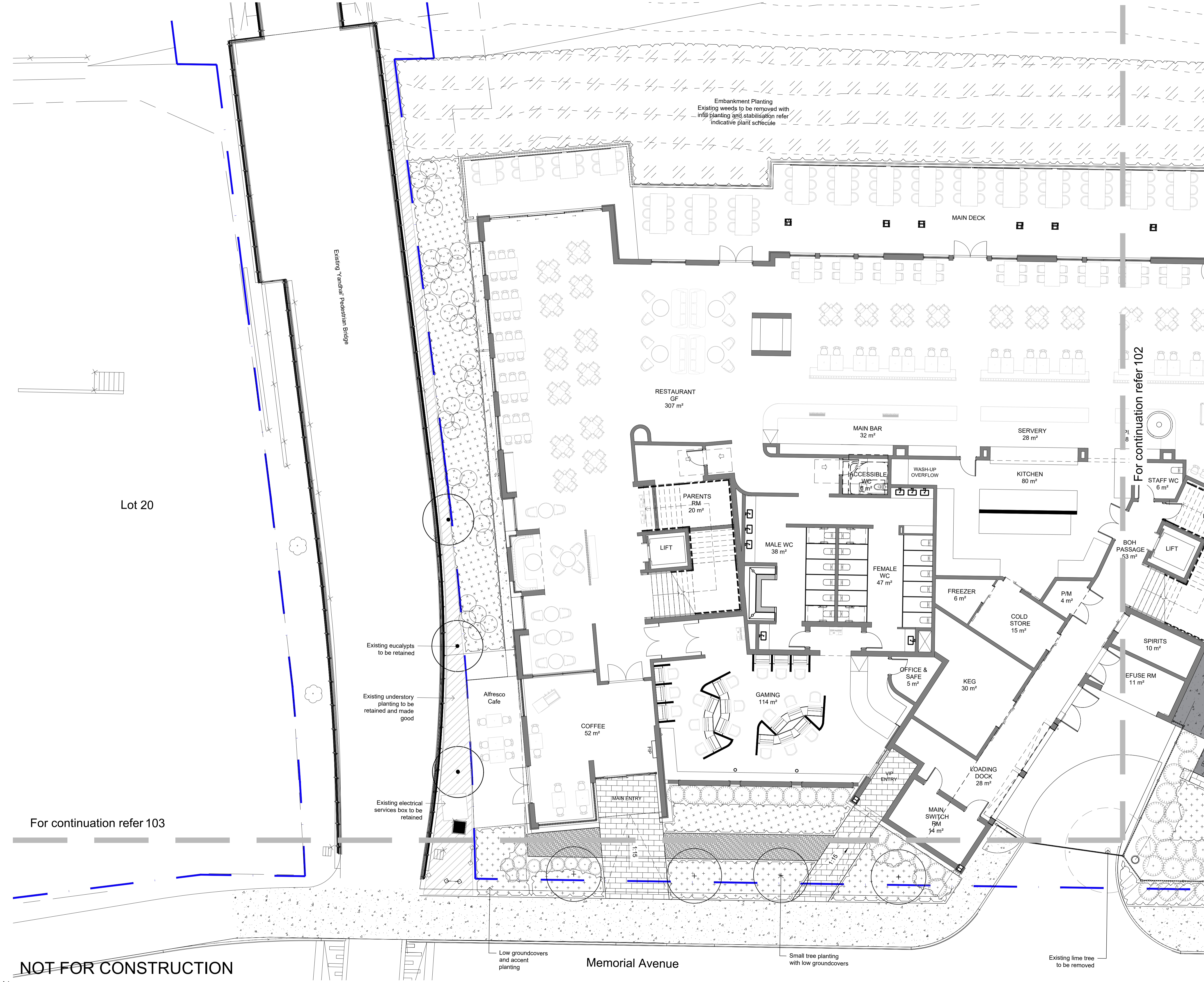

**NOT FOR CONSTRUCTION**



The contractor shall check and verify all work on site (including work by others) before commencing the landscape installation. Any discrepancies are to be reported to the Project Manager or Landscape Architect prior to commencing work. Do not scale this drawing. Any required dimensions not shown shall be referred to the Landscape Architect for confirmation.

C	Development Application	JD	NM	15.04.2020
B	Draft Issue	JD	NM	25.03.2020
A	Draft Issue	JD	NM	08.03.2020
Issue	Revision Description	Drawn	Check	Date

**LEGEND**

- Site Boundary
- Proposed Tree Refer Plant Schedule
- Existing Tree to be retained
- Existing Tree to be removed
- Proposed Planting Refer Plant Schedule
- Embankment Planting Refer Plant Schedule
- Road Reserve Planting Refer Plant Schedule
- Turf
- P1 Concrete with Oxide and Decorative Aggregate
- P2 Feature Paving Banding
- P3 Decomposed Granite
- P4 Softfall
- Seating Wall
- Hard Garden Edging

Client:  
**Laundy Hotels**

Project:  
**Log Cabin Hotel  
Memorial Drive  
Penrith**

**SITE IMAGE**  
Level 1, 3-5 Baptist Street  
Redfern NSW 2016  
Australia  
Tel: (61 2) 8332 5600  
Fax: (61 2) 9698 2877  
www.siteimage.com.au  
Site Image (NSW) Pty Ltd  
ABN 44 801 262 380  
  
Landscape Architects

**DEVELOPMENT APPLICATION**  
Drawing Name:  
**Landscape Plan**

Scale: 1:100 @ A1  
Job Number: **SS20-4314**  
Drawing Number: **102**  
Issue: **C**

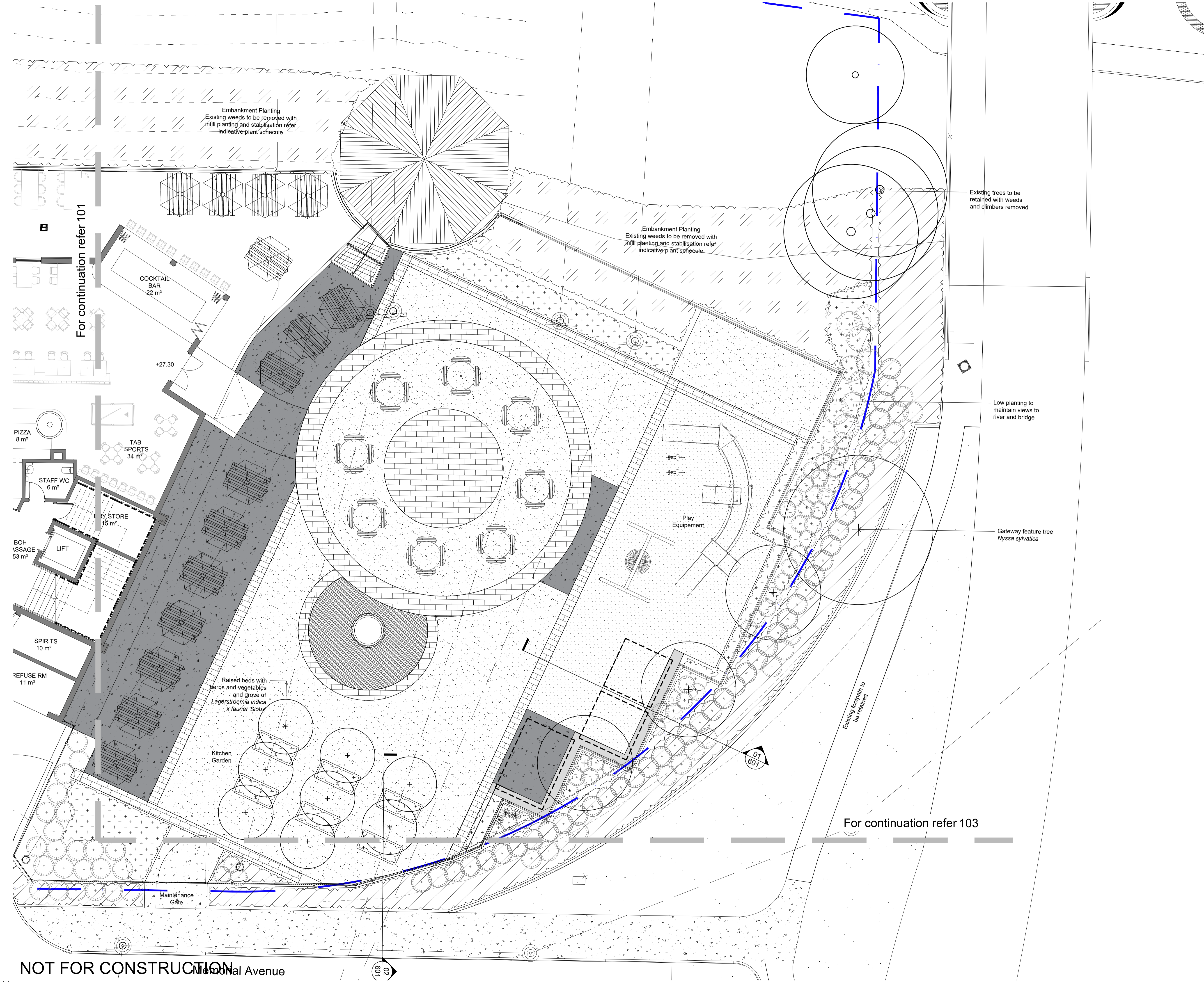

**NOT FOR CONSTRUCTION**



The contractor shall check and verify all work on site (including work by others) before commencing the landscape installation. Any discrepancies are to be reported to the Project Manager or Landscape Architect prior to commencing work. Do not scale this drawing. Any required dimensions not shown shall be referred to the Landscape Architect for confirmation.

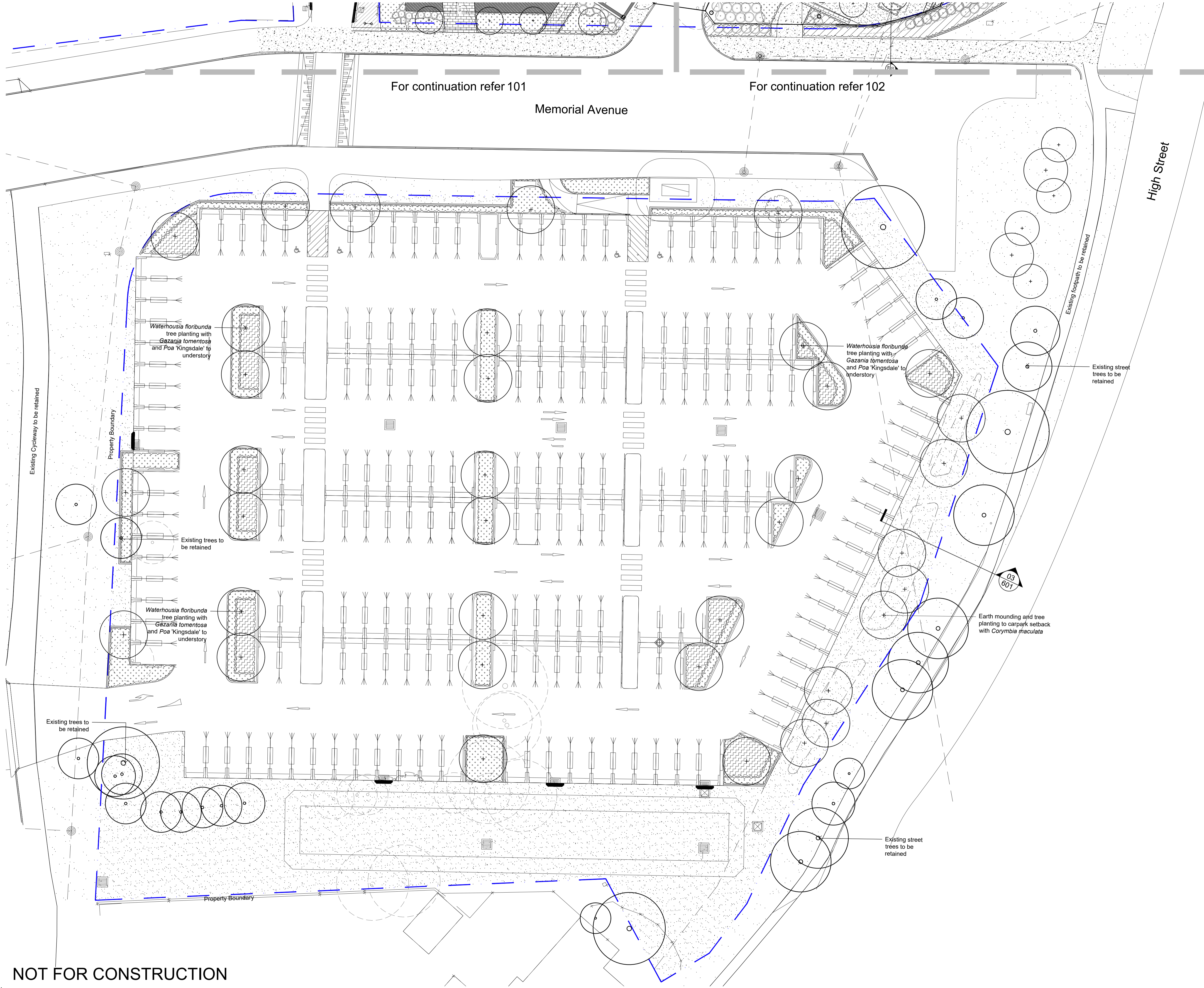

Issue	Revision Description	Drawn	Check	Date
C	Development Application	JD	NM	15.04.2020
B	Draft Issue	JD	NM	25.03.2020
A	Draft Issue	JD	NM	08.03.2020

- LEGEND**
- Site Boundary
  - Proposed Tree  
Refer Plant Schedule
  - Existing Tree to be retained
  - Existing Tree to be removed
  - Proposed Planting  
Refer Plant Schedule
  - Embankment Planting  
Refer Plant Schedule
  - Road Reserve Planting  
Refer Plant Schedule
  - Turf
  - P1 Concrete with Oxide and Decorative Aggregate
  - P2 Feature Paving Banding
  - P3 Decomposed Granite
  - P4 Softfall
  - Seating Wall
  - Hard Garden Edging

Client:  
**Laundy Hotels**

Project:  
**Log Cabin Hotel  
Memorial Drive  
Penrith**

**SITE IMAGE**  
Level 1, 3-5 Baptist Street  
Redfern NSW 2016  
Australia  
Tel: (61 2) 8332 5600  
Fax: (61 2) 9698 2877  
www.siteimage.com.au  
Site Image (NSW) Pty Ltd  
ABN 44 801 262 380  
 Landscape Architects

**DEVELOPMENT APPLICATION**

Drawing Name:  
**Landscape Plan  
Carpark**

Scale: 1:200 @ A1  
Job Number: SS20-4314  
Drawing Number: 103  
Issue: C

**NOT FOR CONSTRUCTION**



# Plant Schedule

TREES	BOTANICAL NAME	COMMON NAME	SIZE
Cm	<i>Corymbia maculata</i>	Spotted Gum	15 x 7
Pu	<i>Pyrus ussuriensis</i>	Manchurian Pear	9 x 7
WF	<i>Waterhousia floribunda</i>	Weeping Lilly Pilly	10 x 6
MLG	<i>Magnolia 'Little Gem' *</i>	Little Gem	8 x 4
LIS	<i>Lagerstroemia indica x fauriei 'Sioux'</i>	Crepe Myrtle	5 x 4
Ns	<i>Nyssa sylvatica</i>	Tupelo	11 x 6

SHRUBS & ACCENTS	BOTANICAL NAME	COMMON NAME	SIZE
AsM	<i>Acmena smithii</i> var. minor	Lilly Pilly	2 x 2
ALR	<i>Alternanthera dentata</i> 'Little Ruby'	Little Ruby	.15 x .6
AIR	<i>Alcanarea inoerialis 'Rubra'</i>	Empress of Brazil	1.2 x 1.5
Az	<i>Alpinia zerumbet</i>	Shell Ginger	1 x 1
An	<i>Alpinia nutans</i>	Dwarf Cardomom	1 x 1
CE	<i>Callistemon 'Endeavour'</i>	Bottlebrush	2x3
CLJ	<i>Callistemon 'Little John'</i>	Dwarf Bottle Brush	1 x 1
LCP	<i>Loropetalum 'China Pink'</i>		.5 x 1.2
MCT	<i>Melaleuca linariifolia 'Claret Tops'</i>	Honey Myrtle	1 x 1
PP	<i>Phormium tenax 'Purpureum'</i>	Bronze Flax	1.5 x 1
PMM	<i>Pittosporum 'Miss Muffet'</i>	Miss Muffet Pittosporum	1 x 1
PX	<i>Philodendron 'Xanadu'</i>	Xanadu Philodendron	1 x 1
ROP	<i>Rhaphiolepis 'Oriental Pearl'</i>		1 X 1
Ss	<i>Spathiphyllum 'Sensation'</i>	Peace Lily	.4 x .4
WF	<i>Westringia fruticosa</i>	Coastal Roasemary	2 x 2
Vo	<i>Viburnum odoratissimum</i>	Sweet Viburnum	1.5 x 1

GROUNDCOVERS & GRASSES	BOTANICAL NAME	COMMON NAME	SIZE
Ad	<i>Alternanthera dentata</i> 'Little Ruby'	Little Ruby	0.4 x .9
Can	<i>Cissus antarctica</i>	Kangaroo Vine	.15 x 1
Cg	<i>Carpobrotus glaucescens</i>	Pigface	.15 x 1
Gt	<i>Gazania tomentosa</i>	Silver Gazania	.15 x 1
Dg	<i>Dietes grandiflora</i>	Wild Iris	.4 x .6
LEG	<i>Liriope 'Evergreen Giant'</i>		.8 x .8
Lis	<i>Liriope 'Isabella'</i>	Liriope	.4 x .4
LI	<i>Lomandra longifolia</i>	Matt Rush	1 x 1
Mp	<i>Myoporum parvifolium</i>	Creeping Boobialla	.3 x 2
PK	<i>Poa 'Kingsdale'</i>	Tussock Grass	.3 x .6
PN	<i>Pennisetum 'Natray'</i>	Swamp Foxtail Grass	.6 x .6
TJ	<i>Trachelospermum jasminoides</i>	Star Jasmine	0.3 x 0.3
Tv	<i>Tulbaghia violacea 'Silver Lace'</i>	Society Garlic	0.8 x .5

EMBANKMENT PLANTING MATRIX	BOTANICAL NAME	COMMON NAME
	<i>Carex appresa</i>	Tall Sedge
	<i>Dichondra repens</i>	Kidney Weed
	<i>Juncus usitatus</i>	
	<i>Lomandra multiflora</i>	
	<i>Lomandra longifolia</i>	Spiny-headed Mat-rush
	<i>Themeda australis</i>	
	<i>Poa labillardieri</i>	Tussock Grass
	<i>Viola hederacea</i>	Native Violet

ROAD RESERVE PLANTING	BOTANICAL NAME	COMMON NAME	SIZE
WF	<i>Westringia fruticosa</i>	Coastal Rosemary	
ROP	<i>Rhaphiolepis 'Oriental Pearl'</i>		1 X 1
LI	<i>Lomandra longifolia</i>	Matt Rush	1 x 1
PK	<i>Poa 'Kingsdale'</i>	Tussock Grass	.3 x .6
Gt	<i>Gazania tomentosa</i>	Silver Gazania	.15 x 1

## Existing Trees

The Log Cabin Hotel (Lot 21) and Carpark (Lot 22) sites have a small number of existing trees. A palm tree on the embankment is proposed for removal as part of the general weeding and cleanup of the upper embankment area. Existing trees between the Victoria Vehicular bridge and the heritage pumphouse are proposed to be retained with surrounding weeds and climbers stripped. Along the lot 21 boundary on Memorial Avenue an existing lime tree will be removed to accommodate the building and loading dock area. Between the lot 21 boundary and pedestrian bridge existing 3 *Corymbia* species are proposed to be retained.

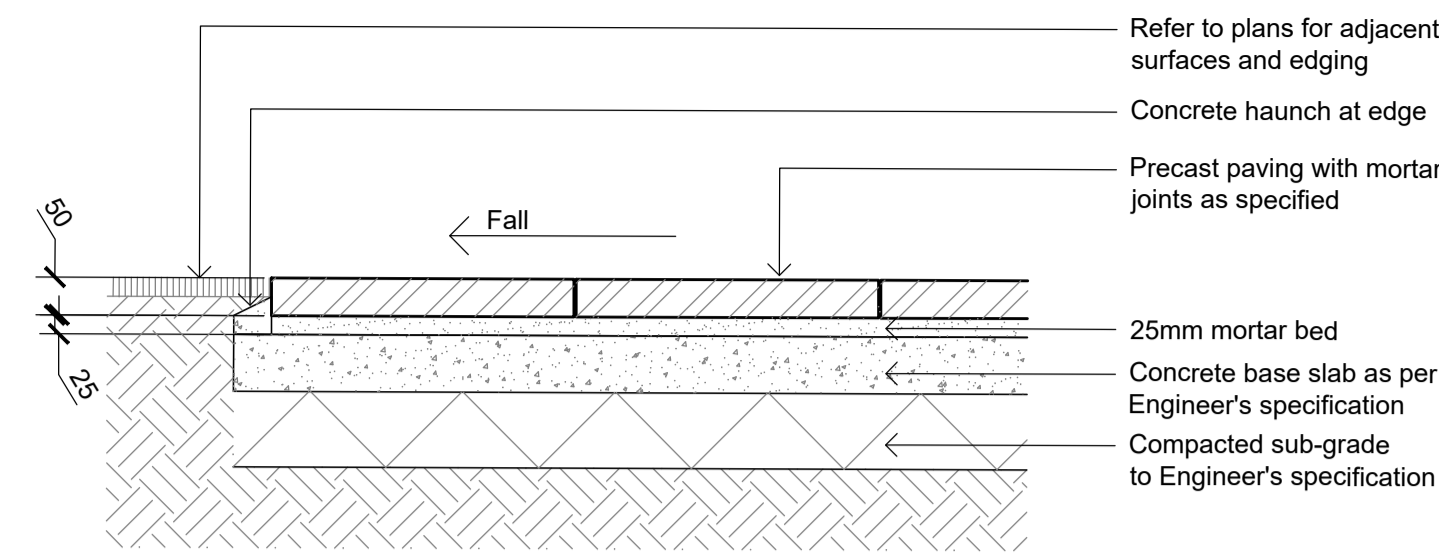

**01** Precast Pavers on Slab  
501 1:10

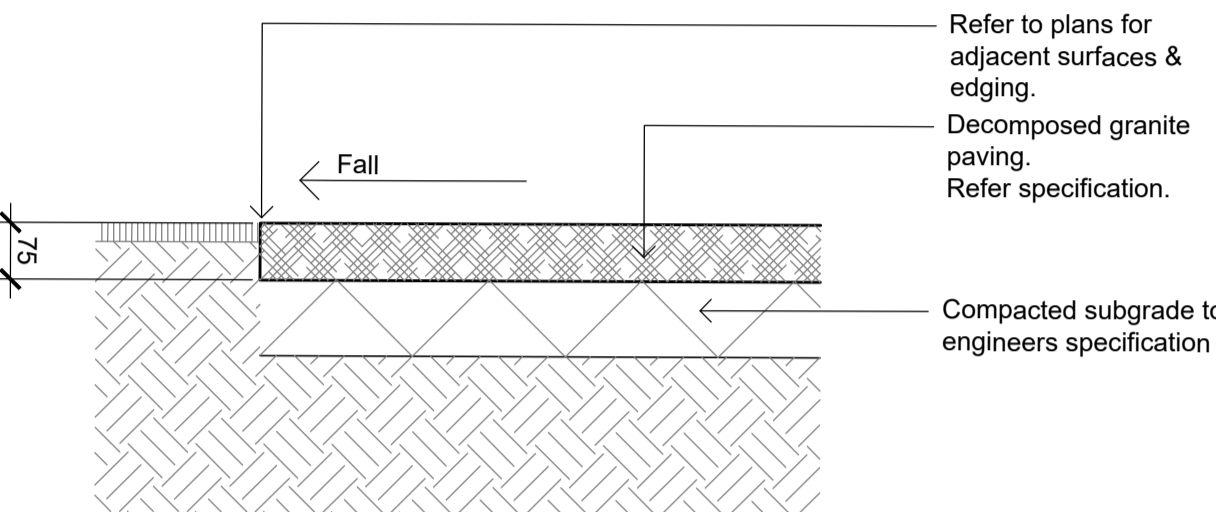

**02** Decomposed Granite Paving on Grade  
501 1:10

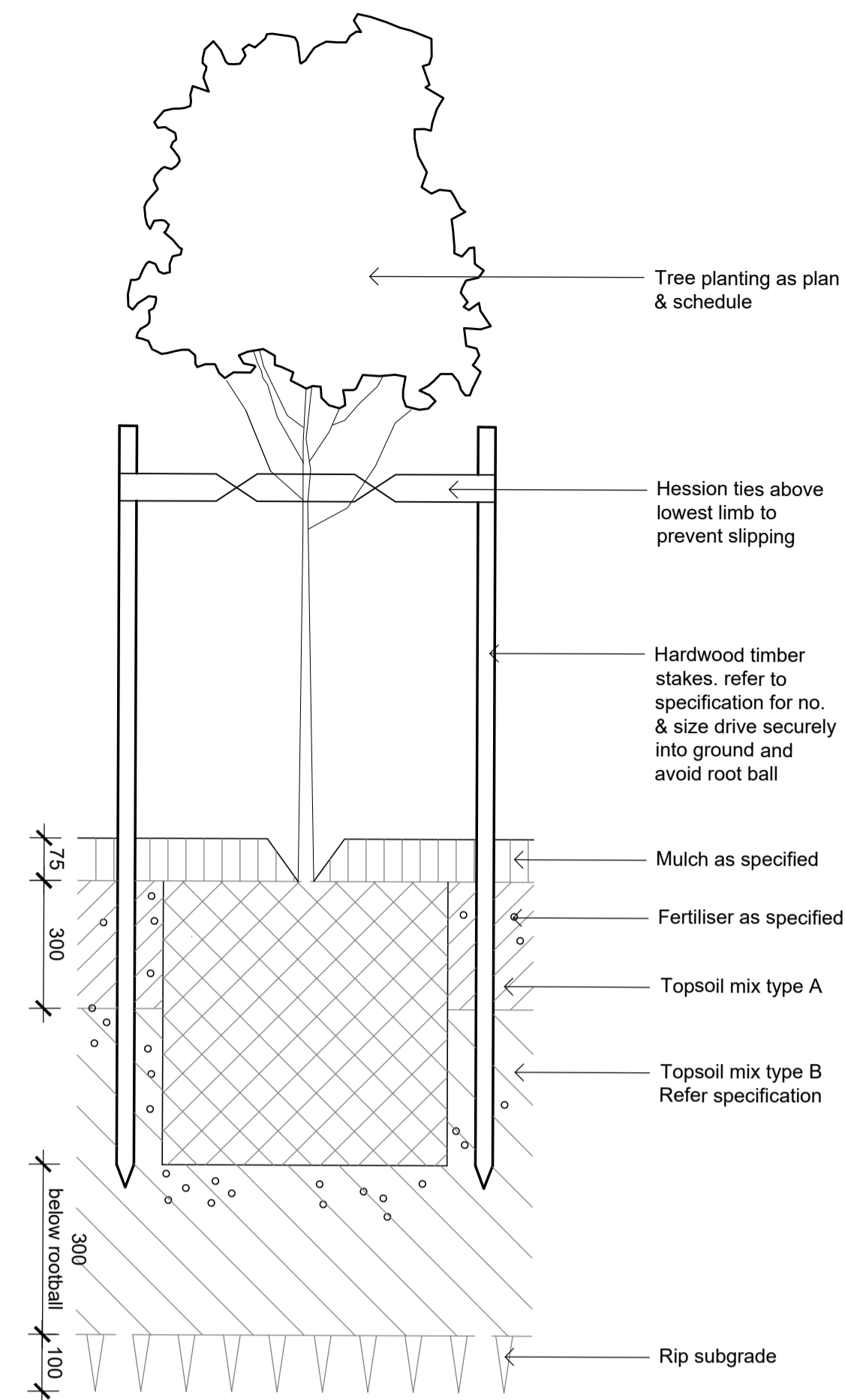

**03** Detail 75-200L Tree Planting on Grade  
501 1:10

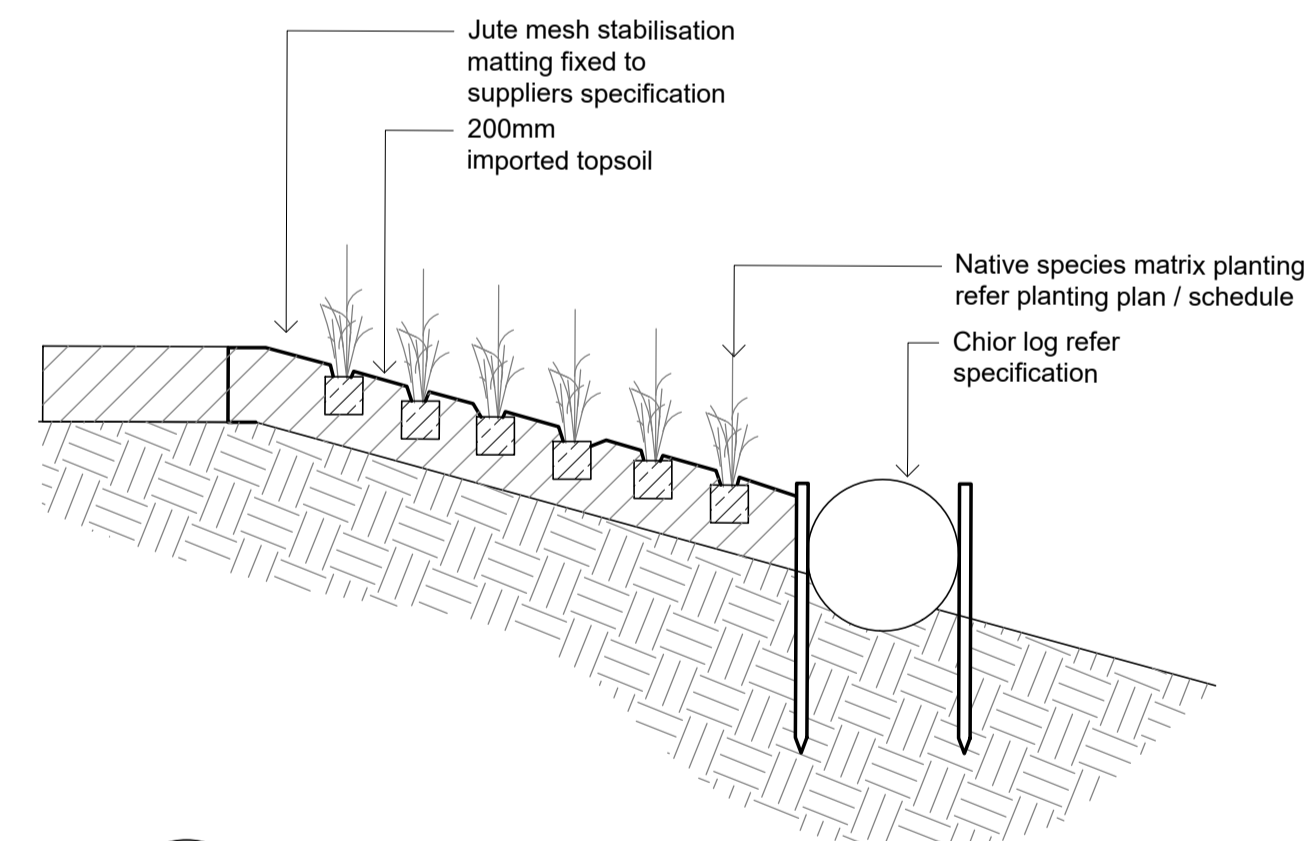

**06** Embankment Planting  
501 1:20

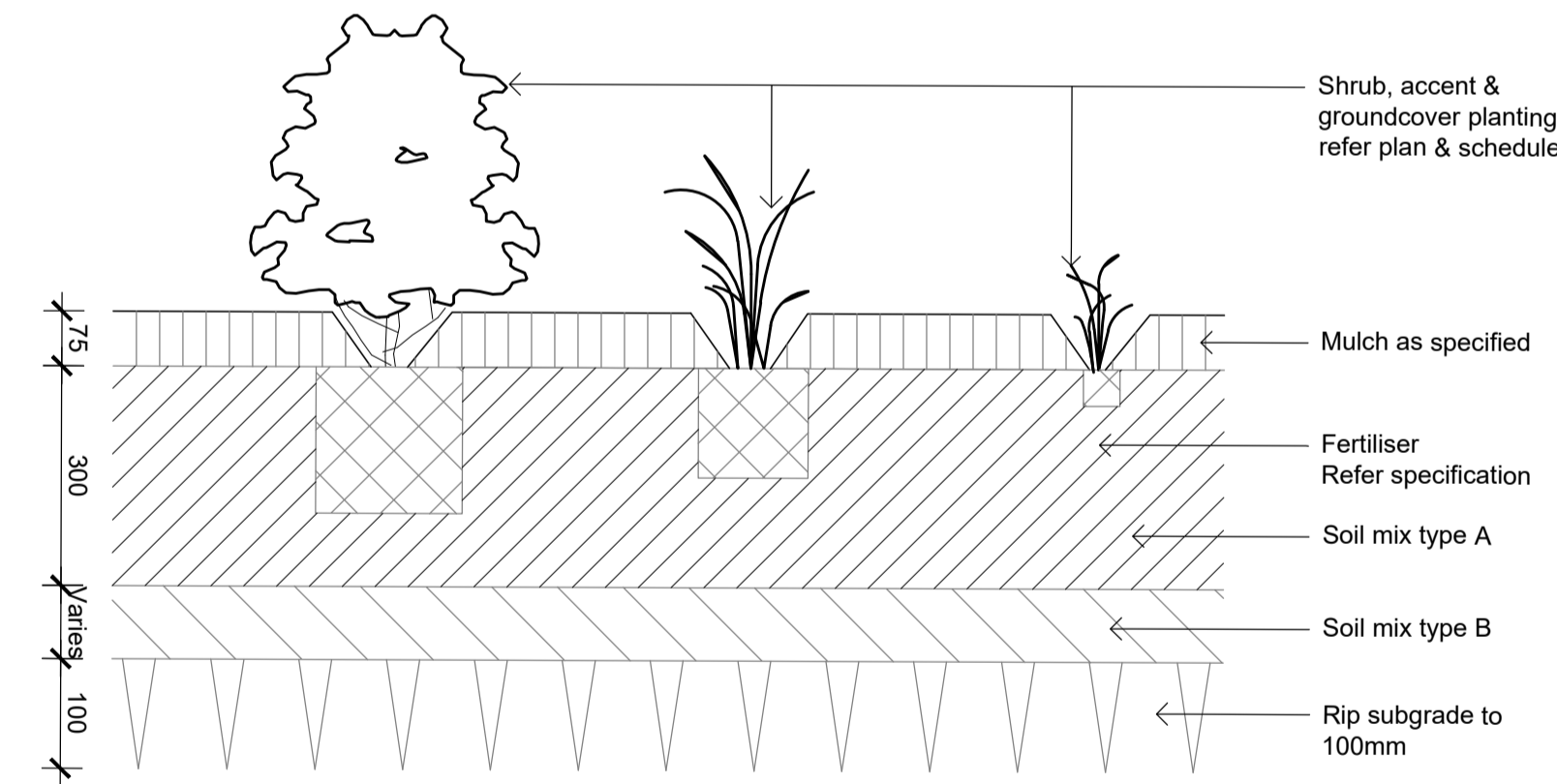

**04** Detail Shrub Accent & Groundcover Planting on Grade  
501 1:10

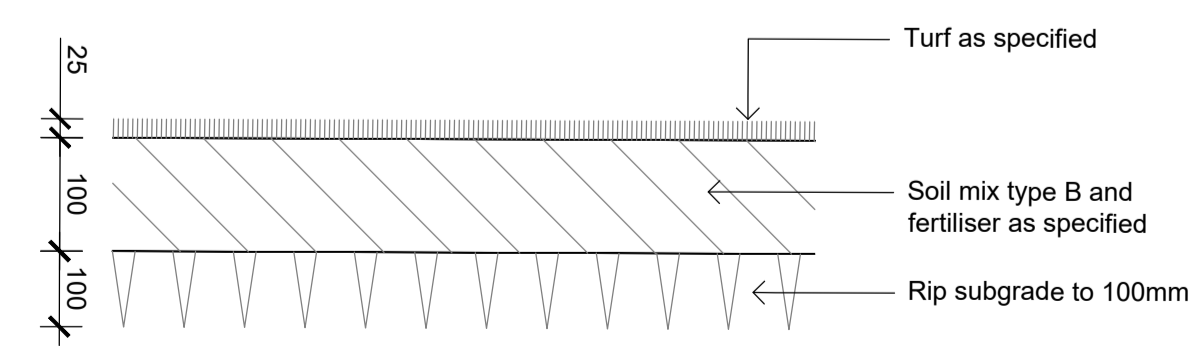

**05** Detail Turf on Even Grade  
501 1:10

© 2016 Site Image (NSW) Pty Ltd ABN 44 801 262 380 as agent for Site Image NSW Partnership. All rights reserved. This drawing is copyright and shall not be reproduced or copied in any form or by any means (graphic, electronic or mechanical including photocopy) without the written permission of Site Image (NSW) Pty Ltd Any license, expressed or implied, to use this document for any purpose what so ever is restricted to the terms of the written agreement between Site Image (NSW) Pty Ltd and the instructing party.

The contractor shall check and verify all work on site (including work by others) before commencing the landscape installation. Any discrepancies are to be reported to the Project Manager or Landscape Architect prior to commencing work. Do not scale this drawing. Any required dimensions not shown shall be referred to the Landscape Architect for confirmation.

Issue	Revision	Description	Drawn	Check	Date
C		Development Application	JD	NM	15.04.2020
B		Draft Issue	JD	NM	25.03.2020
A		Draft Issue	JD	NM	08.03.2020

## LEGEND

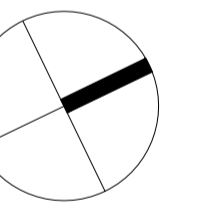

Client:  
**Laundy Hotels**

Project:  
**Log Cabin Hotel  
Memorial Drive  
Penrith**

**SITE IMAGE**  
Level 1, 3-5 Baptist Street  
Redfern NSW 2016  
Australia  
Tel: (61 2) 8332 5600  
Fax: (61 2) 9698 2877  
www.siteimage.com.au  
Site Image (NSW) Pty Ltd  
ABN 44 801 262 380  
Landscape Architects

**DEVELOPMENT APPLICATION**

Drawing Name:  
**Landscape Details**

Scale: **As Shown**  
Job Number: **SS20-4314**  
Drawing Number: **501**  
Issue: **C**

**NOT FOR CONSTRUCTION**



The contractor shall check and verify all work on site (including work by others) before commencing the landscape installation. Any discrepancies are to be reported to the Project Manager or Landscape Architect prior to commencing work. Do not scale this drawing. Any required dimensions not shown shall be referred to the Landscape Architect for confirmation.

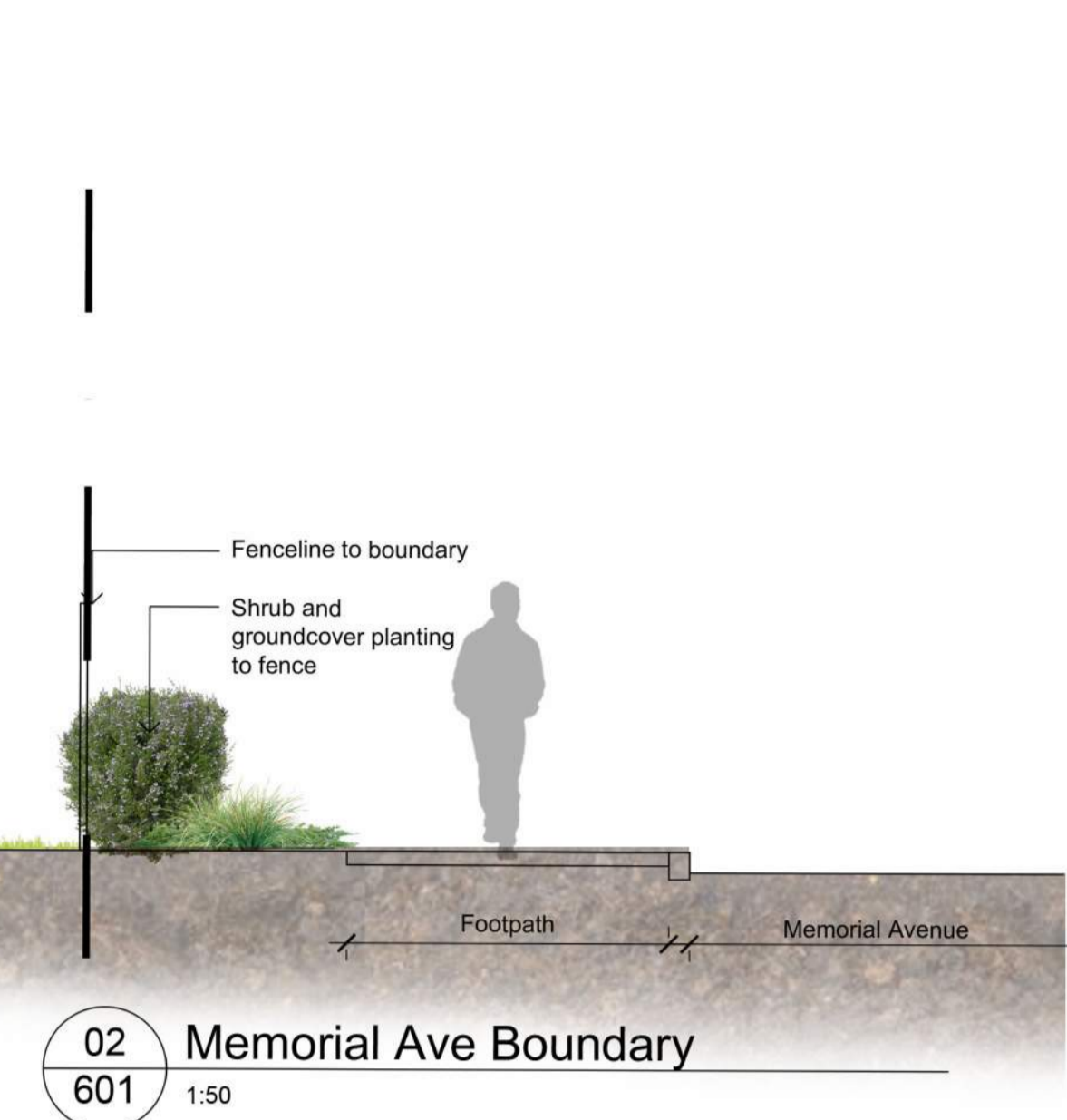
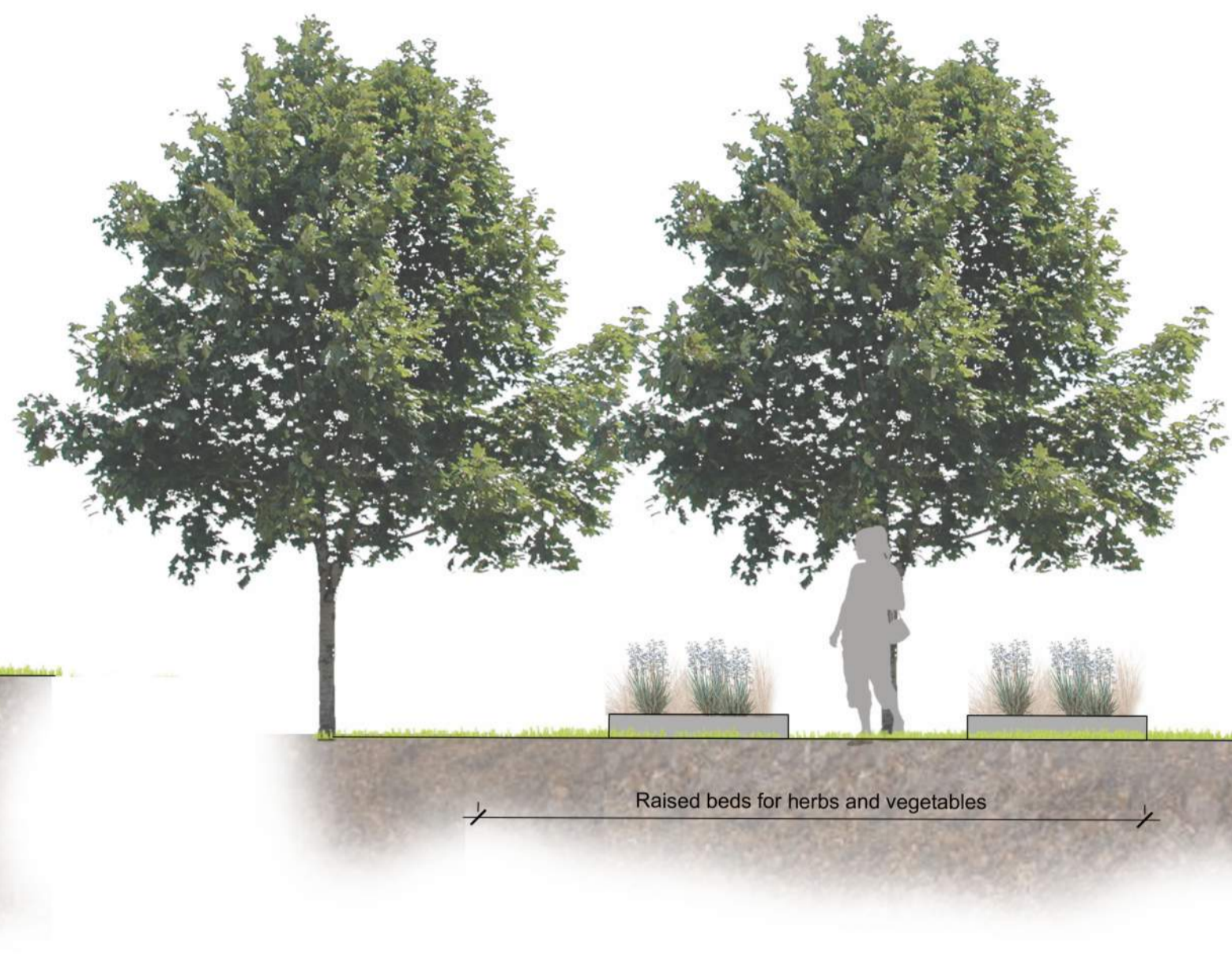
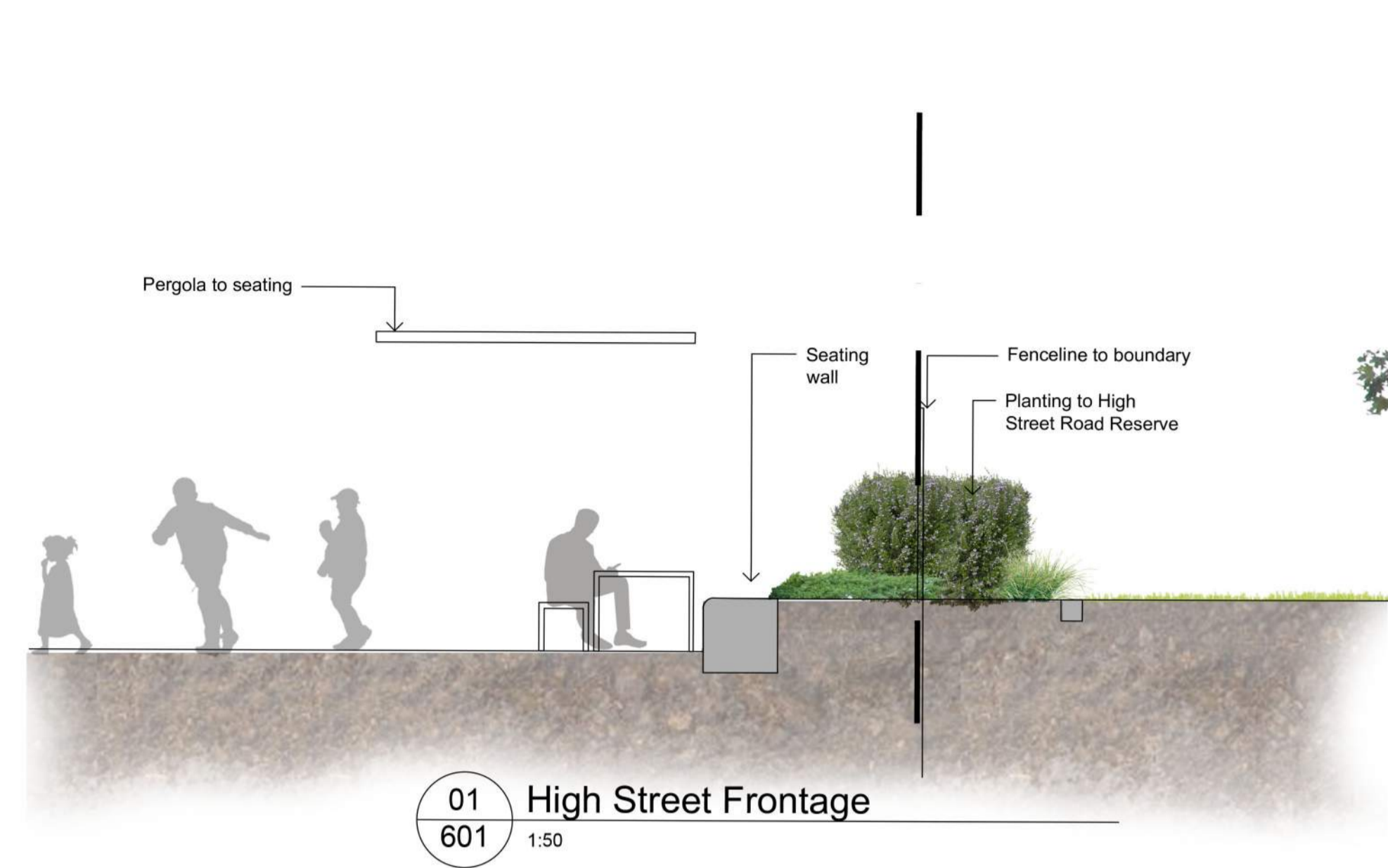

Issue	Revision Description	Drawn	Check	Date
C	Development Application	JD	NM	15.04.2020
B	Draft Issue	JD	NM	25.03.2020
A	Draft Issue	JD	NM	08.03.2020

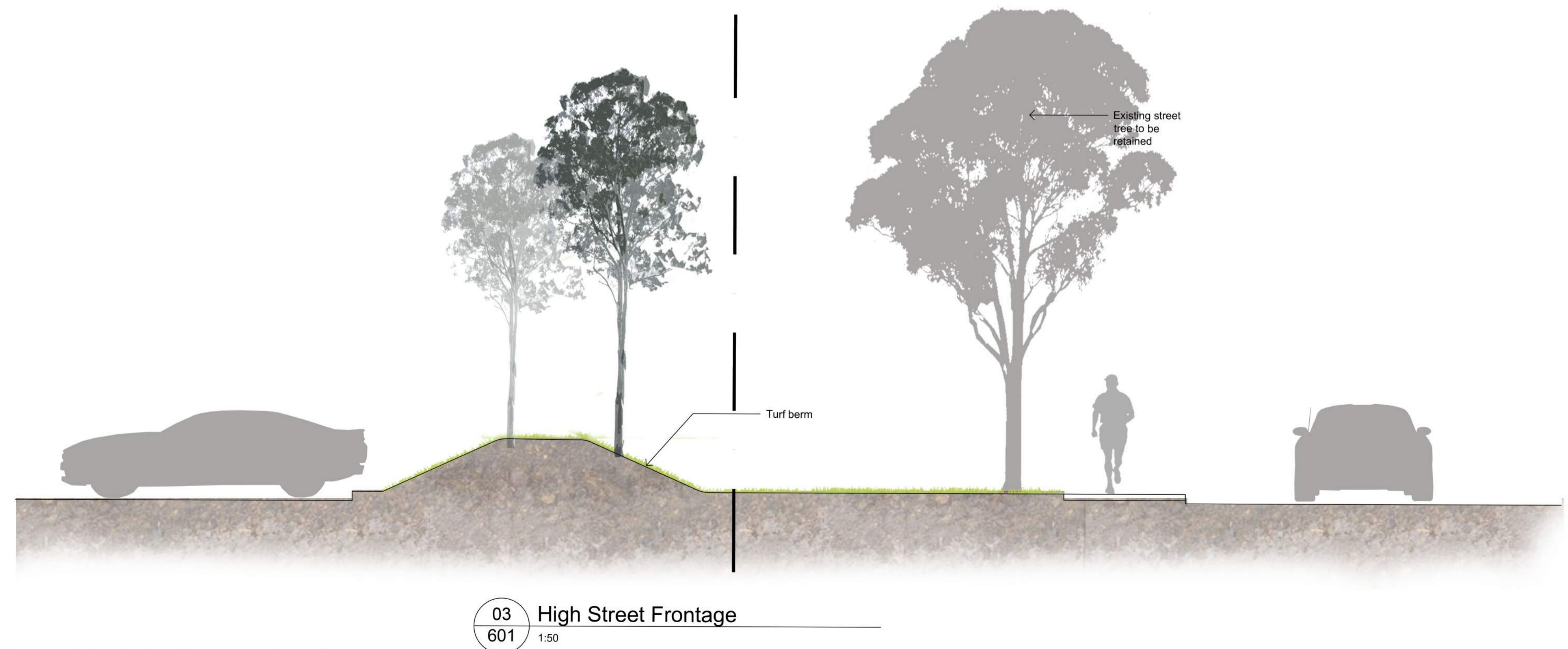

NOT FOR CONSTRUCTION

Client:  
Laundy Hotels

Project:  
Log Cabin Hotel  
Memorial Drive  
Penrith

Level 1, 3-5 Baptist Street  
Redfern NSW 2016  
Australia  
Tel: (61 2) 8332 5600  
Fax: (61 2) 9698 2877  
www.siteimage.com.au  
Site Image (NSW) Pty Ltd  
ABN 44 801 262 380



DEVELOPMENT APPLICATION  
Drawing Name:  
Landscape Sections

Scale: As Shown  
Job Number: SS20-4314  
Drawing Number:  
Issue: 601 C