

NOTES

CONSTRUCTION WORKS MUST BE RELATED TO THE SITE BENCH MARK AND NOT LEVELS OF STRUCTURES SHOWN ON THE PLAN.

THE EXISTENCE AND POSITION OF UNDERGROUND SERVICES HAS NOT BEEN INVESTIGATED.

IT IS THE RESPONSIBILITY OF EACH CONTRACTOR AND/OR CONSULTANT TO CONTACT THE RELEVANT AUTHORITY AND/OR "Dig Before You Dig" (Phone 1100 Fax 1300 652 077) BEFORE COMMENCING ANY EXCAVATION.

THIS PLAN HAS BEEN CREATED AT A SCALE OF 1:200 AND MAY NOT BE SATISFACTORY FOR OTHER PURPOSES. THE ACCURACY OF ANY ENLARGEMENT OR OTHER REPRODUCTION MAY BE LESS THAN THAT OF THE ORIGINAL.

REV.	DATE	AMENDMENTS

NOTES:

COPYRIGHT © RYGATE & COMPANY PTY. LIMITED 2017. NO PART OF THIS PLAN MAY BE REPRODUCED, COMMUNICATED, STORED IN A RETRIEVAL SYSTEM OR TRANSMITTED IN ANY FORM WITHOUT THE WRITTEN PERMISSION OF THE COPYRIGHT OWNER EXCEPT AS PERMITTED BY THE COPYRIGHT ACT 1968. ANY PERMITTED DOWNLOADING, ELECTRONIC STORAGE, DISPLAY, PRINT, COPY, REPRODUCTION OR COMMUNICATION OF THIS SURVEY SHOULD CONTAIN NO ALTERATION OR ADDITION TO THE ORIGINAL SURVEY.

0 20
REDUCTION RATIO 1:200 @ A1

THIS TITLE BLOCK AND NOTES FORM AN INTEGRAL PART OF THE PLAN AND MUST BE REPRODUCED IN ANY USE, DUPLICATION OR AMENDMENT.

DATUM : AUSTRALIAN HEIGHT DATUM
CONTOUR INTERVAL :
ORIGIN OF LEVELS : P.M.29972 R.L.25.447 (A.H.D.)

RYGATE
SURVEYORS

Rygate & Company Pty Limited
P.W. Rygate & West
ABN 61 001 204 897

SURVEYING SINCE 1893

SUBDIVISION | STRATA PLANS | STRATUM SUBDIVISION | LEASE PLANS | TOPOGRAPHIC SURVEYS | GPS SURVEYS | 3D MODELLING | RACECOURSE DESIGN | PROJECT MANAGEMENT | SUN SHADOW DIAGRAMS

SURVEYOR G.J.F.	DRAWN CAD	CHECKED G.J.F.	APPROVED G.J.F.
--------------------	--------------	-------------------	--------------------

CLIENT
ST HILLIERS PROPERTY PTY LIMITED

LOCALITY
PENRITH

L.G.A.
PENRITH

PLAN
SHOWING DETAIL AND LEVELS
LOT 3008 D.P.1184498
No.15 ENGINEERS PLACE

REFERENCE No. 77983	PLAN No. 77983_DET	DATE 1-8-2017	SHEET No. 1 OF 1 SHEETS
------------------------	-----------------------	------------------	----------------------------

PROPOSED SUBDIVISION

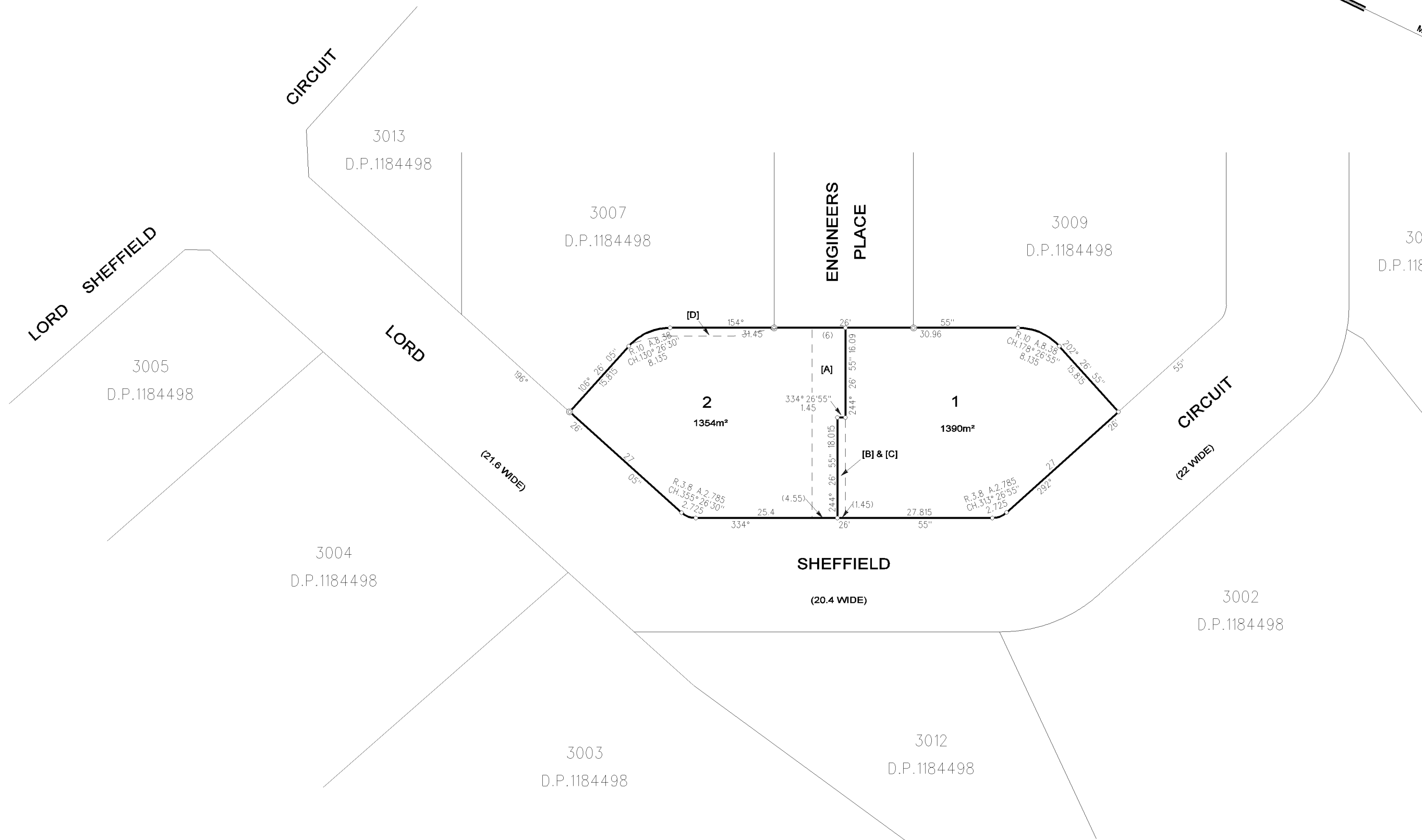
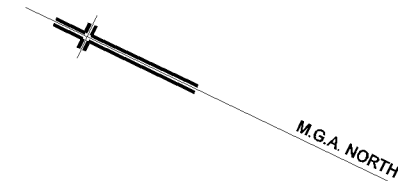

- [A] - RIGHT OF FOOTWAY 4.55 & 6 WIDE
- [B] - RIGHT OF FOOTWAY 1.45 WIDE
- [C] - EASEMENT FOR LIGHT & AIR 1.45 WIDE
- [D] - RIGHT OF CARRIAGEWAY

BOUNDARIES SHOWN HEREON ARE BASED ON SK1155 Site Subdivision Area (1).DWG RECEIVED 27-02-2017 AND ARE SUBJECT TO SURVEY

RIGHT OF CARRIAGEWAY POSITION 200mm FROM KERB SHOWN IN DRAWING C201.DWG

<p>Surveyor : GREGORY JON FRITH Date of Survey : Surveyor's Ref : 77983</p>	<p>PLAN OF PROPOSED SUBDIVISION OF LOT 3008 D.P.1184498</p>	<p>LGA: PENRITH Locality : PENRITH Subdivision No: Lengths are in metres. Reduction Ratio 1:500</p>	<p>Registered</p>	<p>DP Draft 12th Dec., 2017</p>
---	---	--	-------------------	--