

THIS IS A DRAFT PLAN ONLY AND IS SUBJECT TO FINAL SURVEY

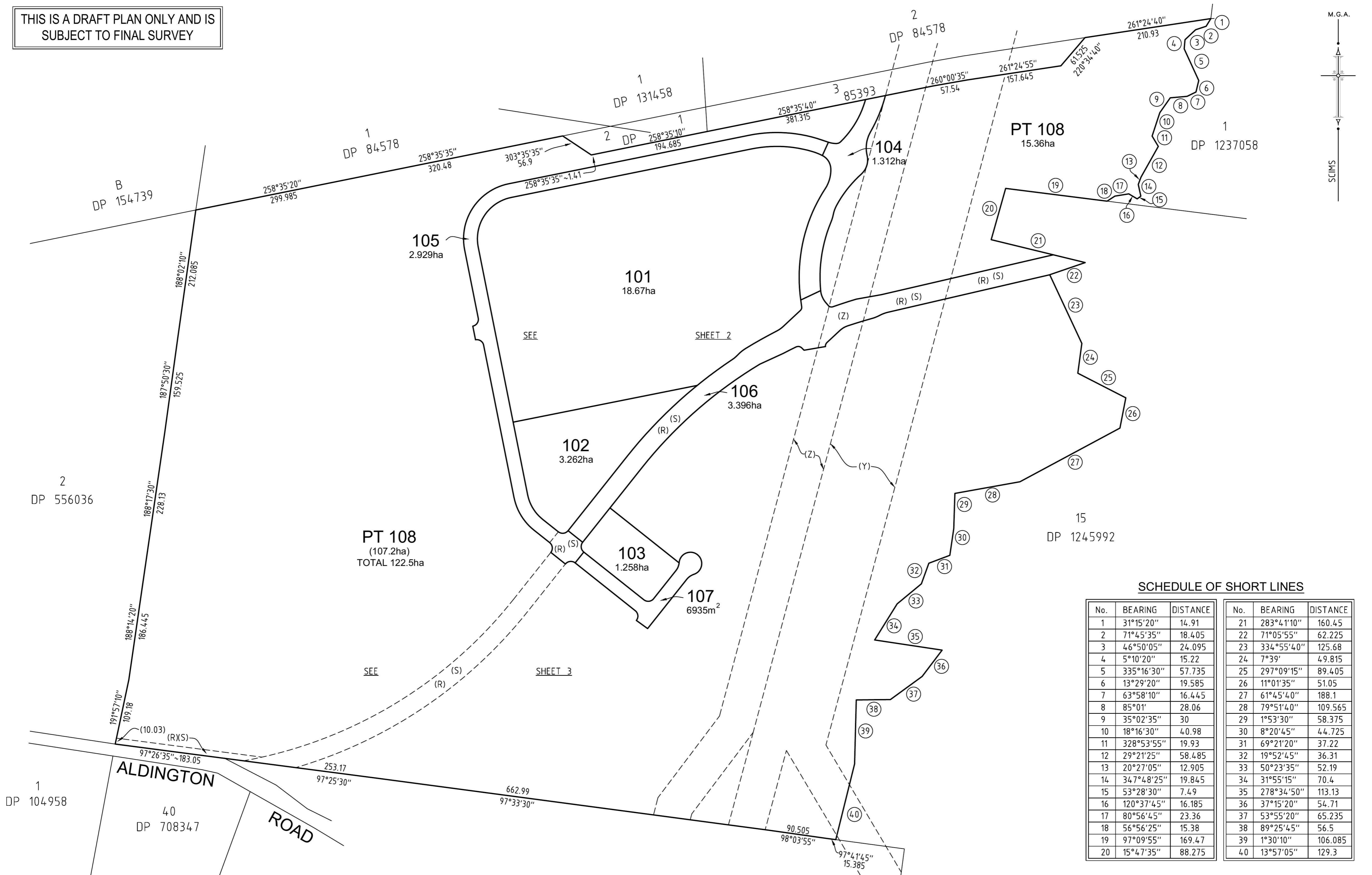
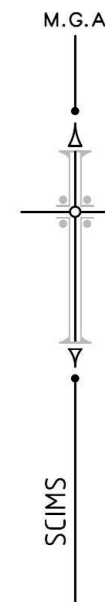

SCHEDULE OF SHORT LINES

No.	BEARING	DISTANCE	No.	BEARING	DISTANCE
1	31°15'20"	14.91	21	283°4'110"	160.45
2	71°45'35"	18.405	22	71°05'55"	62.225
3	46°50'05"	24.095	23	334°55'40"	125.68
4	5°10'20"	15.22	24	7°39'	4.9.815
5	335°16'30"	57.735	25	297°09'15"	89.405
6	13°29'20"	19.585	26	11°0'135"	51.05
7	63°58'10"	16.445	27	61°45'40"	188.1
8	85°01'	28.06	28	79°51'40"	109.565
9	35°02'35"	30	29	1°53'30"	58.375
10	18°16'30"	40.98	30	8°20'45"	44.725
11	328°53'55"	19.93	31	69°21'20"	37.22
12	29°21'25"	58.485	32	19°52'45"	36.31
13	20°27'05"	12.905	33	50°23'35"	52.19
14	347°48'25"	19.845	34	31°55'15"	70.4
15	53°28'30"	7.49	35	278°34'50"	113.13
16	120°37'45"	16.185	36	37°15'20"	54.71
17	80°56'45"	23.36	37	53°55'20"	65.235
18	56°56'25"	15.38	38	89°25'45"	56.5
19	97°09'55"	169.47	39	1°30'10"	106.085
20	15°47'35"	88.275	40	13°57'05"	129.3

(R) PROPOSED RIGHT OF ACCESS 10, 30.9 & VARIABLE WIDTH
 (S) PROPOSED EASEMENT FOR SERVICES 10, 30.9 & VARIABLE WIDTH
 (Y) EASEMENT FOR TRANSMISSION LINE 60.96 AND 121.92 WIDE (GOV GAZ 16-10-64 - J924492)
 (Z) EASEMENT FOR TRANSMISSION LINE 60.96 WIDE AND VARIABLE WIDTH (DP1153614)

SURVEYOR
 Name: SCOTT PETER LINDSAY LORD
 Date of Survey: DRAFT ONLY
 Surveyor's Reference: 50034 009DP

PLAN OF SUBDIVISION OF LOT 11 IN DP 1178389

LGA: PENRITH
 Locality: KEMPS CREEK
 Reduction Ratio 1: 4000
 Lengths are in metres.



DP DRAFT
 ISSUE FOR REVIEW: 18-12-2018

THIS IS A DRAFT PLAN ONLY AND IS SUBJECT TO FINAL SURVEY

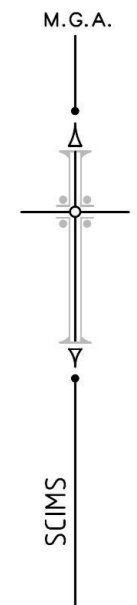
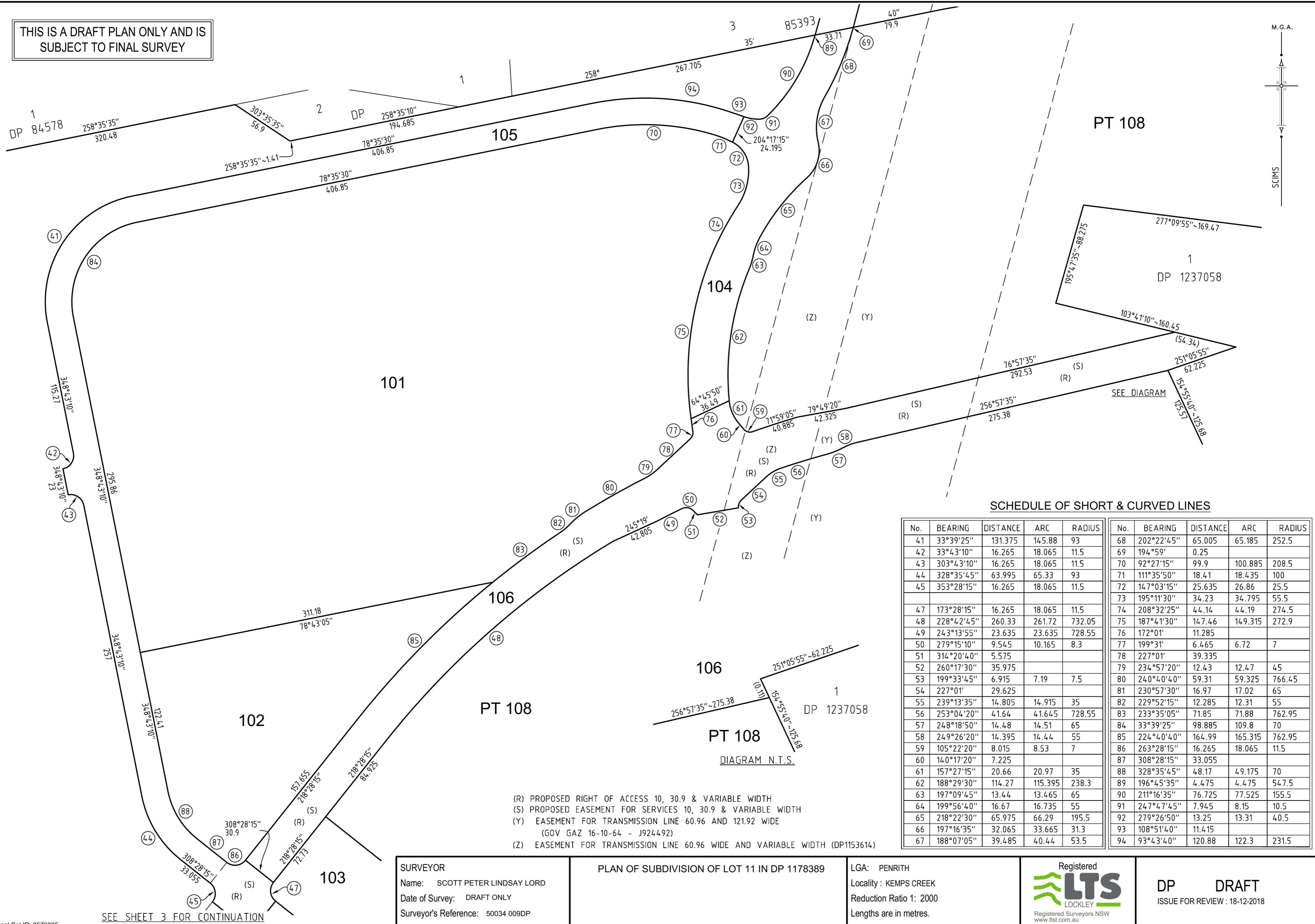

SCHEDULE OF SHORT & CURVED LINES

No.	BEARING	DISTANCE	ARC	RADIUS
41	33°39'25"	131.375	145.88	93
42	33°43'10"	16.265	18.065	11.5
43	303°43'10"	16.265	18.065	11.5
44	328°35'45"	63.995	65.33	93
45	353°28'15"	16.265	18.065	11.5
47	173°28'15"	16.265	18.065	11.5
48	228°42'45"	260.33	261.72	732.05
49	243°13'55"	23.635	23.635	728.55
50	279°15'10"	9.545	10.165	8.3
51	314°20'40"	5.575		
52	260°17'30"	35.975		
53	199°33'45"	6.915	7.19	7.5
54	227°01'	29.625		
55	239°13'35"	14.805	14.915	35
56	253°04'20"	41.64	41.645	728.55
57	248°18'50"	14.48	14.51	65
58	249°26'20"	14.395	14.44	55
59	105°22'20"	8.015	8.53	7
60	140°17'20"	7.225		
61	157°27'15"	20.66	20.97	35
62	188°29'30"	114.27	115.395	238.3
63	197°09'45"	13.44	13.465	65
64	199°56'40"	16.67	16.735	55
65	218°22'30"	65.975	66.29	195.5
66	197°16'35"	32.065	33.665	31.3
67	188°07'05"	39.485	40.44	53.5
68	202°22'45"	65.005	65.185	252.5
69	194°59'	0.25		
70	92°27'15"	99.9	100.885	208.5
71	111°35'50"	18.41	18.435	100
72	147°03'15"	25.635	26.86	25.5
73	195°11'30"	34.23	34.795	55.5
74	208°32'25"	44.14	44.19	274.5
75	187°41'30"	14.746	14.9315	272.9
76	172°01'	11.285		
77	199°31'	6.465	6.72	7
78	227°01'	39.335		
79	234°57'20"	12.43	12.47	45
80	240°40'40"	59.31	59.325	766.45
81	230°57'30"	16.97	17.02	65
82	229°52'15"	12.285	12.31	55
83	233°35'05"	71.85	71.88	762.95
84	33°39'25"	98.885	109.8	70
85	224°40'40"	164.99	165.315	762.95
86	263°28'15"	16.265	18.065	11.5
87	308°28'15"	33.055		
88	328°35'45"	48.17	49.175	70
89	196°45'35"	4.475	4.475	547.5
90	211°16'35"	76.725	77.525	155.5
91	247°47'45"	7.945	8.15	10.5
92	279°26'50"	13.25	13.31	40.5
93	108°51'40"	11.415		
94	93°43'40"	120.88	122.3	231.5

(R) PROPOSED RIGHT OF ACCESS 10, 30.9 & VARIABLE WIDTH
 (S) PROPOSED EASEMENT FOR SERVICES 10, 30.9 & VARIABLE WIDTH
 (Y) EASEMENT FOR TRANSMISSION LINE 60.96 AND 121.92 WIDE
 (GOV GAZ 16-10-64 - J924492)
 (Z) EASEMENT FOR TRANSMISSION LINE 60.96 WIDE AND VARIABLE WIDTH (DP1153614)

<p>SURVEYOR Name: SCOTT PETER LINDSAY LORD Date of Survey: DRAFT ONLY Surveyor's Reference: 50034 009DP</p>	<p>PLAN OF SUBDIVISION OF LOT 11 IN DP 1178389</p>	<p>LGA: PENRITH Locality: KEMPS CREEK Reduction Ratio 1: 2000 Lengths are in metres.</p>	<p>Registered LTS LOCKLEY Registered Surveyors NSW www.lts.com.au</p>	<p>DP DRAFT ISSUE FOR REVIEW: 18-12-2018</p>
---	---	---	--	--

SEE SHEET 3 FOR CONTINUATION

THIS IS A DRAFT PLAN ONLY AND IS SUBJECT TO FINAL SURVEY

SCHEDULE OF SHORT & CURVED LINES

No.	BEARING	DISTANCE	ARC	RADIUS
44	328°35'45"	63.995	65.33	93
45	353°28'15"	16.265	18.065	11.5
46	263°28'15"	16.265	18.065	11.5
47	173°28'15"	16.265	18.065	11.5
48	228°42'45"	260.33	261.72	732.05
85	224°40'40"	164.99	165.315	762.95
86	263°28'15"	16.265	18.065	11.5
87	308°28'15"	33.055		
88	328°35'45"	48.17	49.175	70
95	83°28'15"	16.265	18.065	11.5
96	22°29'25"	13.905	14.085	25.25
97	5°48'35"	0.615	0.615	25.25
98	128°28'15"	31.32	80.74	18.75
99	235°09'05"	14.495	14.7	25.25
100	353°28'15"	16.265	18.065	11.5
101	308°28'15"	30.9		

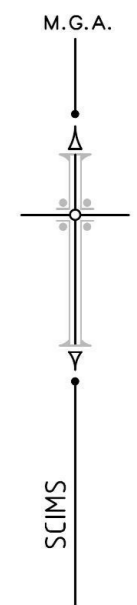
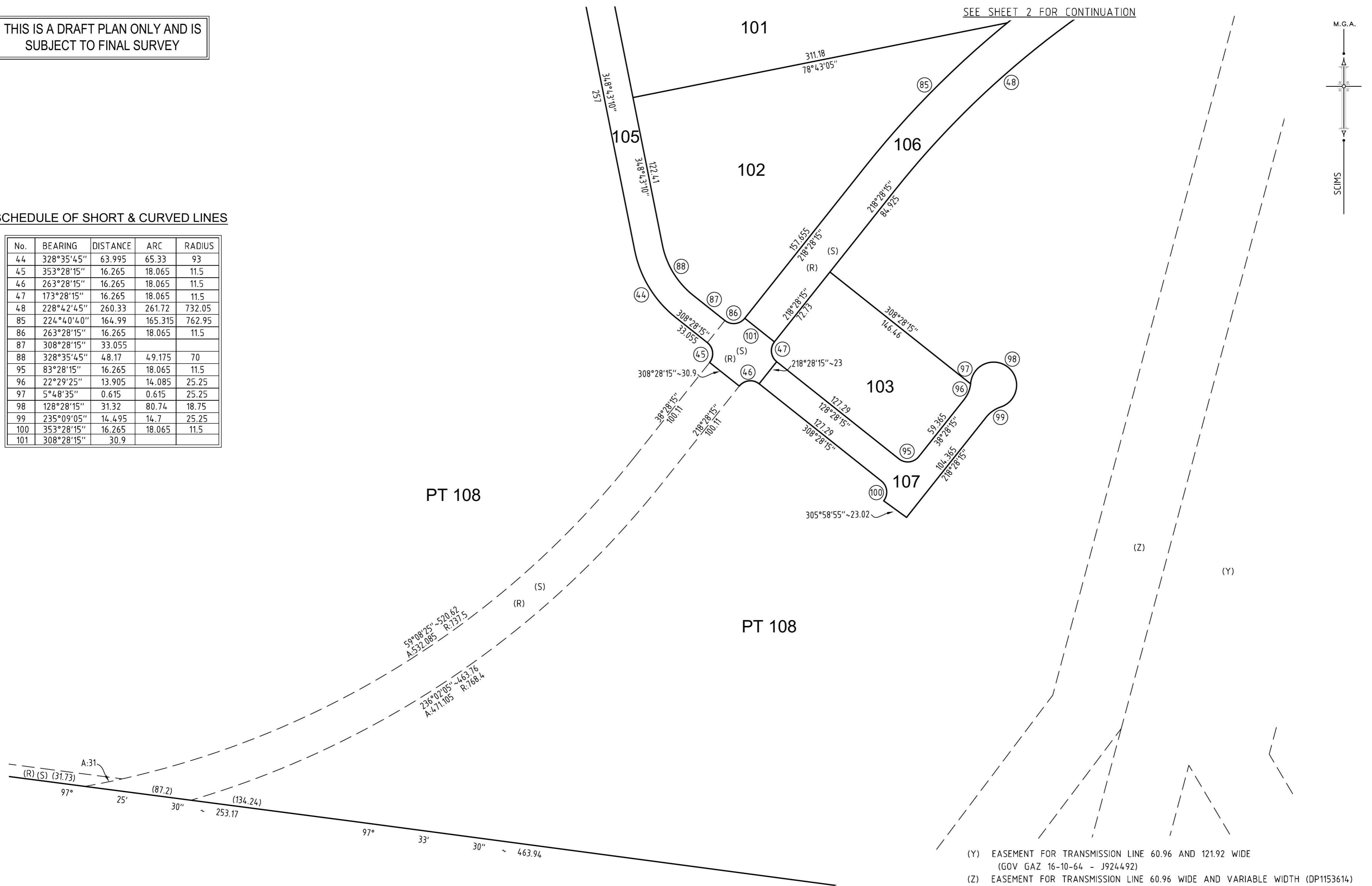

(Y) EASEMENT FOR TRANSMISSION LINE 60.96 AND 121.92 WIDE
(GOV GAZ 16-10-64 - J924492)
(Z) EASEMENT FOR TRANSMISSION LINE 60.96 WIDE AND VARIABLE WIDTH (DP1153614)

- (R) PROPOSED RIGHT OF ACCESS 10, 30.9 & VARIABLE WIDTH
- (S) PROPOSED EASEMENT FOR SERVICES 10, 30.9 & VARIABLE WIDTH
- (Y) EASEMENT FOR TRANSMISSION LINE 60.96 AND 121.92 WIDE
(GOV GAZ 16-10-64 - J924492)
- (Z) EASEMENT FOR TRANSMISSION LINE 60.96 WIDE AND VARIABLE WIDTH (DP1153614)

<p>SURVEYOR Name: SCOTT PETER LINDSAY LORD Date of Survey: DRAFT ONLY Surveyor's Reference: 50034 009DP</p>	<p>PLAN OF SUBDIVISION OF LOT 11 IN DP 1178389</p>	<p>LGA: PENRITH Locality: KEMPS CREEK Reduction Ratio 1: 2000 Lengths are in metres.</p>	<p>Registered LTS LOCKLEY Registered Surveyors NSW www.ltsl.com.au</p>	<p>DP DRAFT ISSUE FOR REVIEW: 18-12-2018</p>
---	--	--	---	--