

Elevation Illumination	Sign No.	Size	Type	Content
Western	1	3m x 6m	Wall sign	Overlander Hotel/Motel
Internal illumination	2a	3m x 6m	Wall sign	Bottlemart + logo Internal
Internal illumination	2b			TAB Sportsbet
Internal illumination	2c			Message Area
LED Screen	3	0.95m x 5.2m	Fascia Sign	Bottlemart + logo Unilluminated
Entry Planters	4	0.2m x 3.0m	Wall Sign	Overlander Hotel Backlit
Northern	5	1.15m x 5.2m	Fascia Sign	Overlander Hotel TAB.com.au
Internal illumination	6	1.15m x 8.3m	Fascia Sign	Overlander Hotel/Motel
Internal illumination	7	1.15m x 5.2m	Fascia Sign	Bottlemart + logo Internal
illumination Eastern	8	1.2m x 3.2m	Wall Sign	Overlander Hotel/Motel
Internal illumination Car Park	9	1.1m x 1.8m	Pylon Sign	Message Area

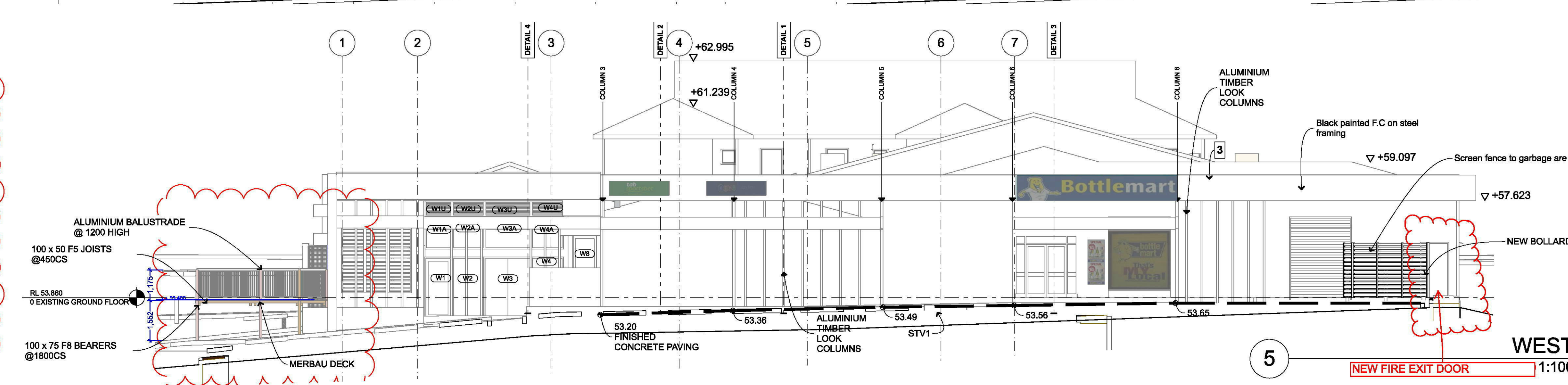
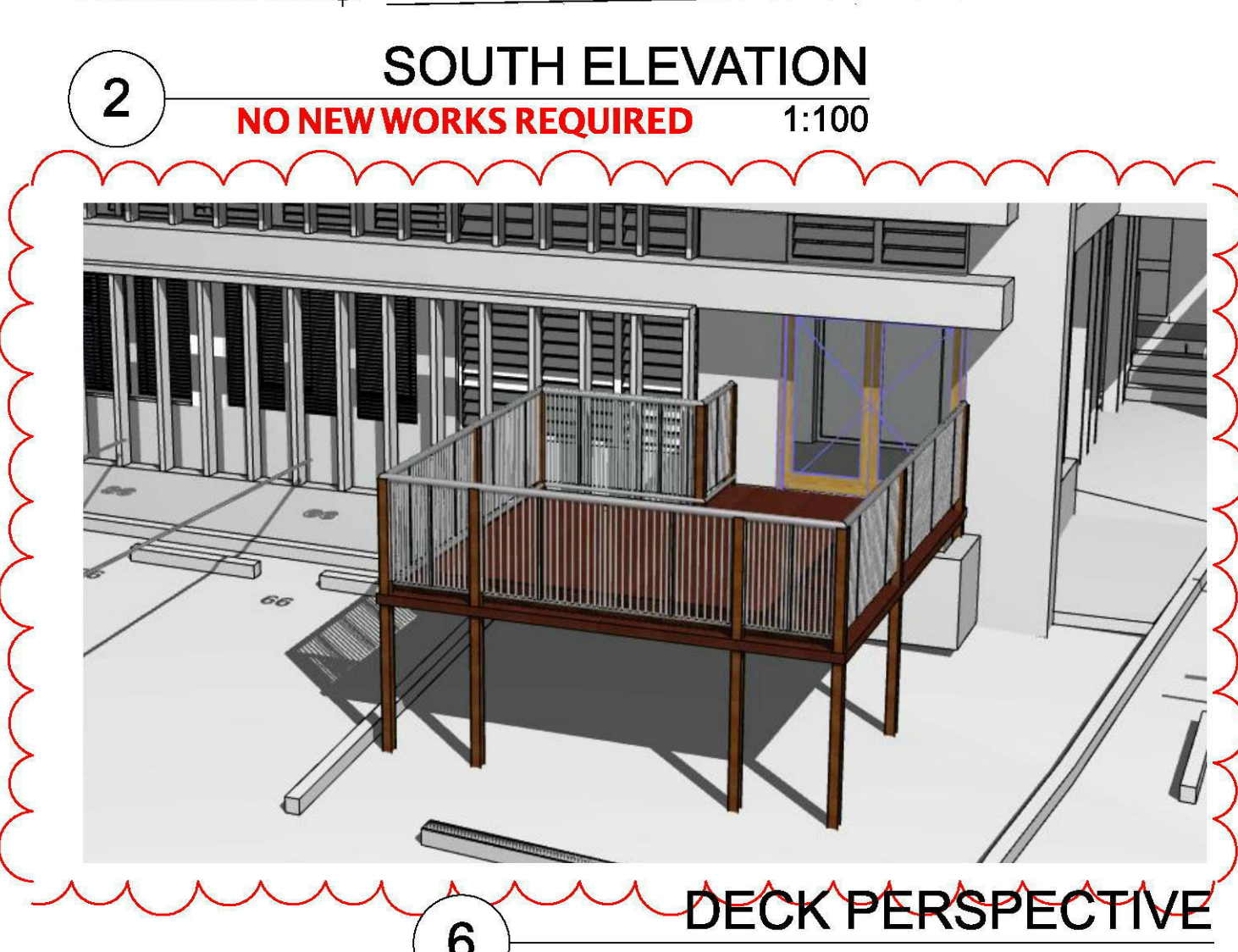
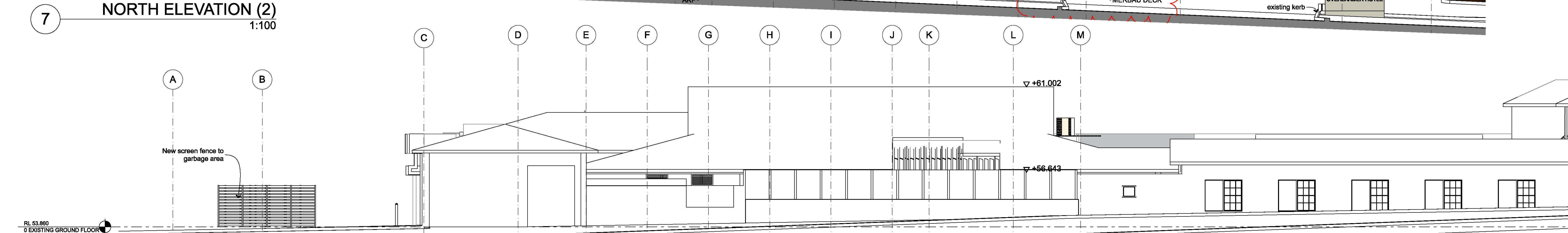
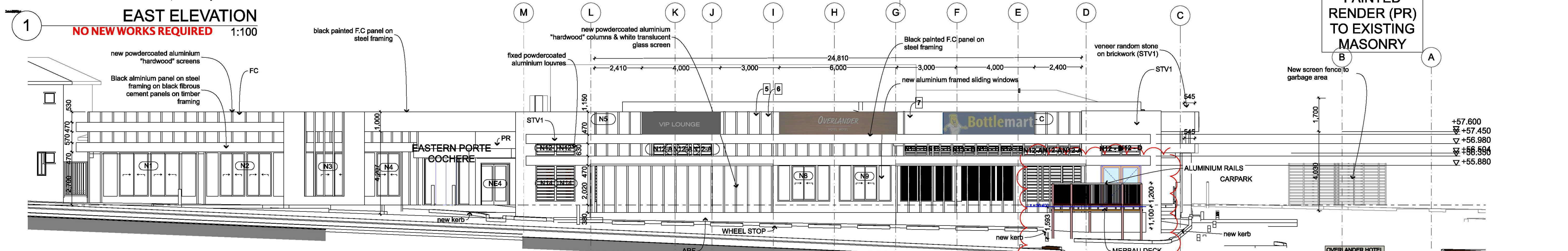
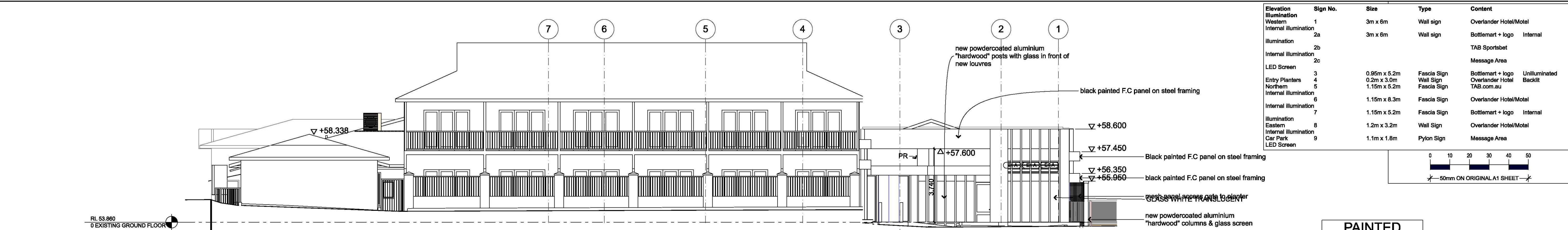
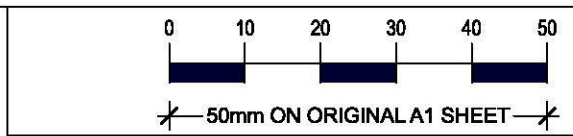

revision	ID	date	description
	R1	2017	ISSUE
	R2	2017	REVISION
	R3	2018	REVISION
	R4	2018	REVISION
	R5	2018	REVISION
	R6	2018	REVISION
	R7	2019	REVISION

Check all dimensions on site. Report any discrepancies to the architect for clarification before commencing work. Do not scale the drawings. Use figured dimensions only. Drawings shall not be used for construction purposes until status shows FOR CONSTRUCTION.

status: **FOR CONSTRUCTION** S 4.55 CC

This drawing is copyright and remains the property of Simon Wells Architect and must not be used, copied or reproduced in whole or part except by agreement with Simon Wells Architect.

© 2016 SIMON WELLS ARCHITECT

SIMON WELLS ARCHITECT
ARCHITECTS
ABN 88 176 935 634
NSW Architects Registration No 4932

43 Queens Road ASQUITH NSW 2077
PO Box 3065 ASQUITH NSW 2077
t (02) 9477 6312 f (02) 9476 2465
m 0411 199 530 e swells@pwp.com.au

client
BRISCOE HOTEL GROUP

project name
ALTERATIONS & ADDITIONS TO OVERLANDER HOTEL
180 RICHMOND ROAD
CAMBRIDGE GARDENS

project no:
1025

drawing (issue):
4.1(09)

checked by: **SW** plot date: 17/9/19

ELEVATIONS

Elevation Illumination	Sign No.	Size	Type	Content
Western	1	3m x 6m	Wall sign	Overlander Hotel/Motel
Internal illumination	2a	3m x 6m	Wall sign	Bottlemart + logo Internal
Internal illumination	2b			TAB Sportsbet
Internal illumination	2c			Message Area
LED Screen	3	0.95m x 5.2m	Fascia Sign	Bottlemart + logo Unilluminated
Entry Planters	4	0.2m x 3.0m	Wall Sign	Overlander Hotel Backlit
Northern	5	1.15m x 5.2m	Fascia Sign	Overlander Hotel TAB.com.au
Internal illumination	6	1.15m x 8.3m	Fascia Sign	Overlander Hotel/Motel
Internal illumination	7	1.15m x 5.2m	Fascia Sign	Bottlemart + logo Internal
illumination Eastern	8	1.2m x 3.2m	Wall Sign	Overlander Hotel/Motel
Internal illumination Car Park	9	1.1m x 1.8m	Pylon Sign	Message Area

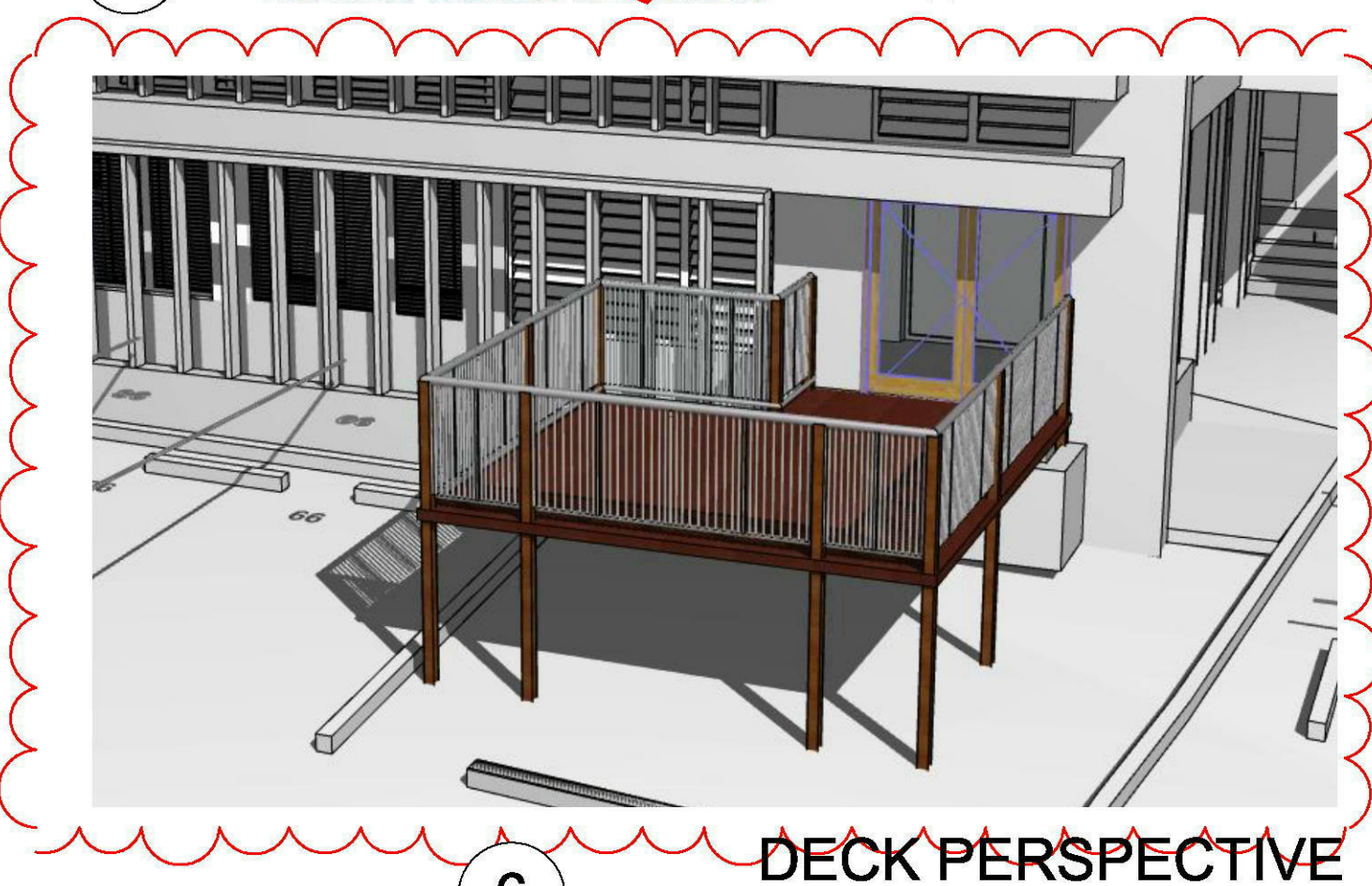
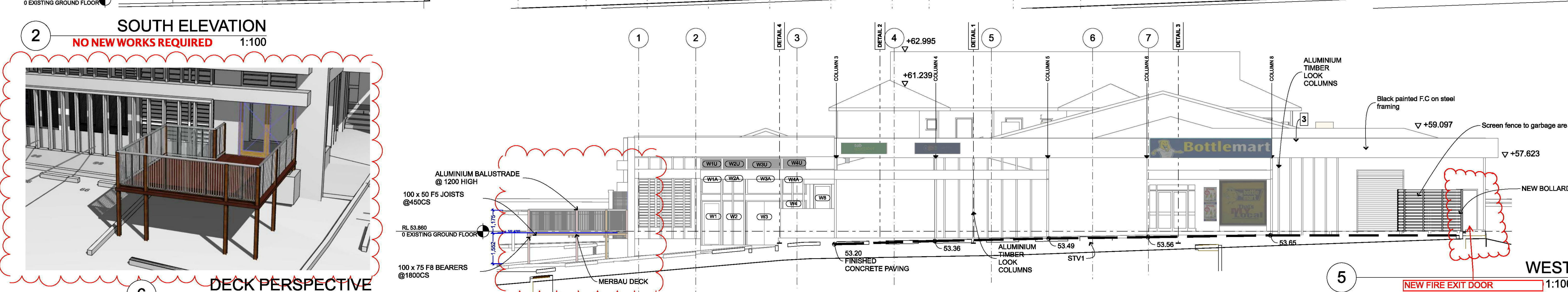
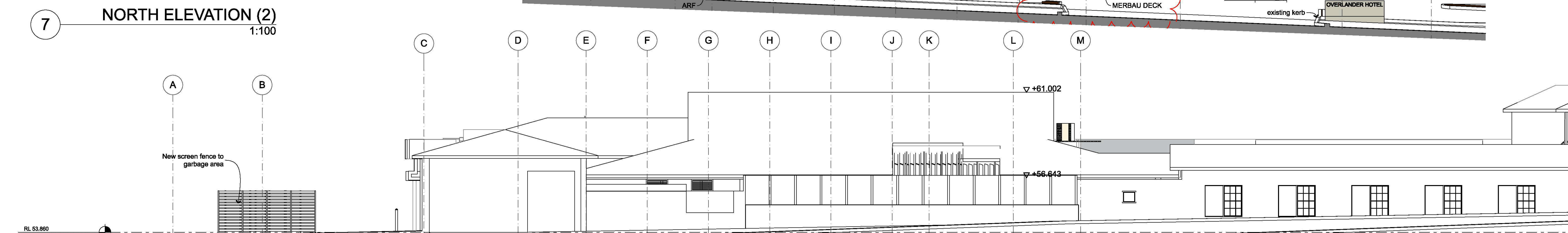
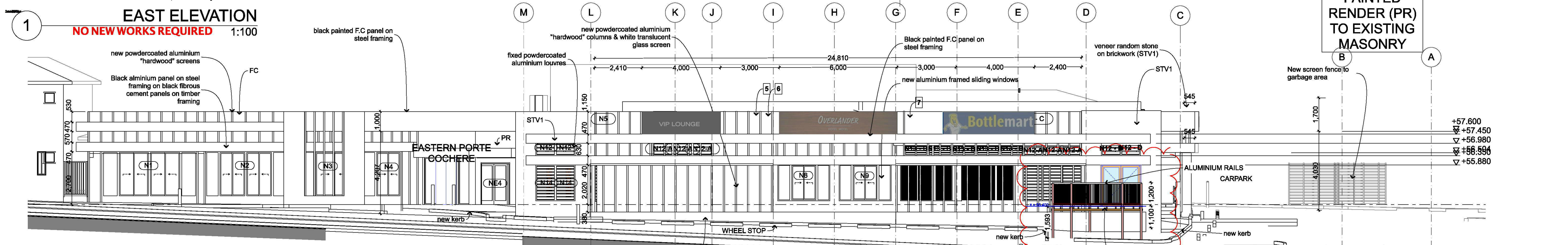
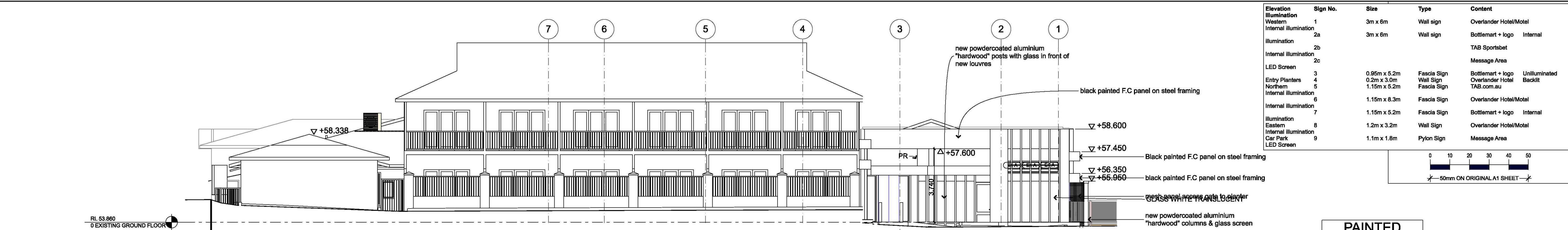
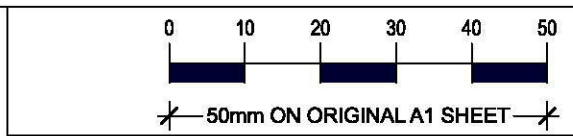

revision	ID	date	description
	R1	2017	ISSUE
	R2	2017	REVISION
	R3	2018	REVISION
	R4	2018	REVISION
	R5	2018	REVISION
	R6	2018	REVISION
	R7	2019	REVISION

Check all dimensions on site. Report any discrepancies to the architect for clarification before commencing work. Do not scale the drawings. Use figured dimensions only. Drawings shall not be used for construction purposes until status shows FOR CONSTRUCTION.

status: **FOR CONSTRUCTION** S 4.55 CC

This drawing is copyright and remains the property of Simon Wells Architect and must not be used, copied or reproduced in whole or part except by agreement with Simon Wells Architect.

© 2016 SIMON WELLS ARCHITECT

SIMON WELLS ARCHITECT
ARCHITECTS
ABN 88 176 935 634
NSW Architects Registration No 4932

43 Queens Road ASQUITH NSW 2077
PO Box 3065 ASQUITH NSW 2077
t (02) 9477 6312 f (02) 9476 2465
m 0411 199 530 e swells@pwp.com.au

client
BRISCOE HOTEL GROUP

project name
ALTERATIONS & ADDITIONS TO OVERLANDER HOTEL
180 RICHMOND ROAD
CAMBRIDGE GARDENS

project no:
1025

drawing (issue):
4.1(09)

checked by: **SW** plot date: 17/9/19

ELEVATIONS

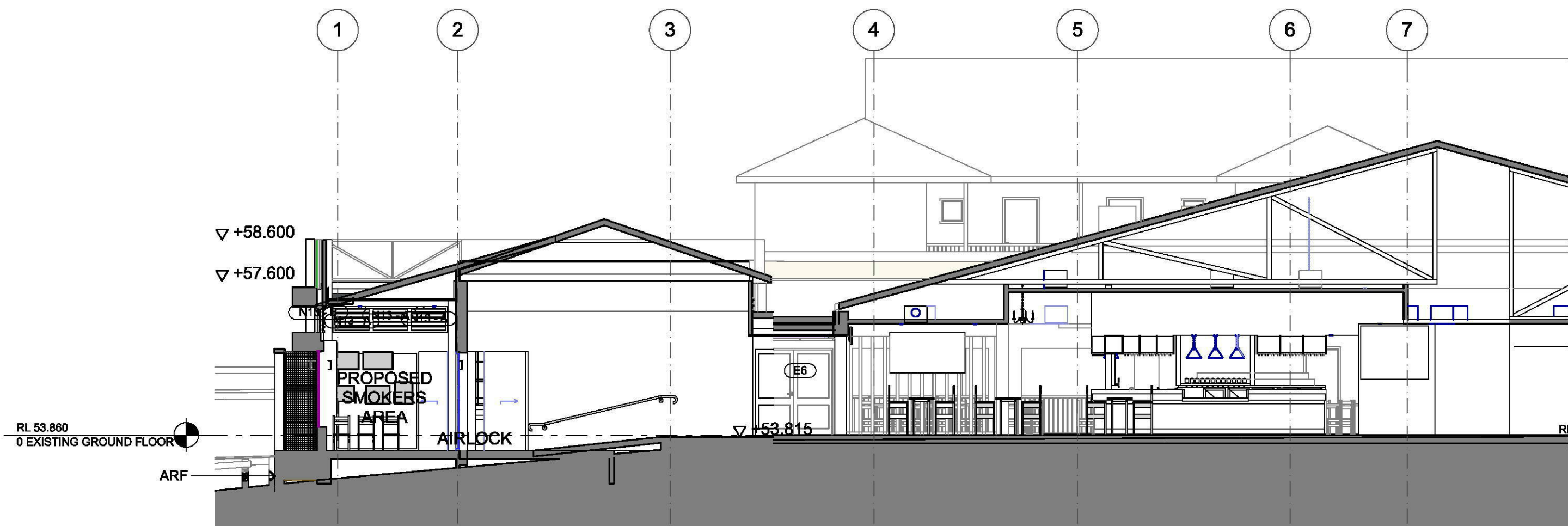

SECTION F

NO NEW WORKS REQUIRED 1:100

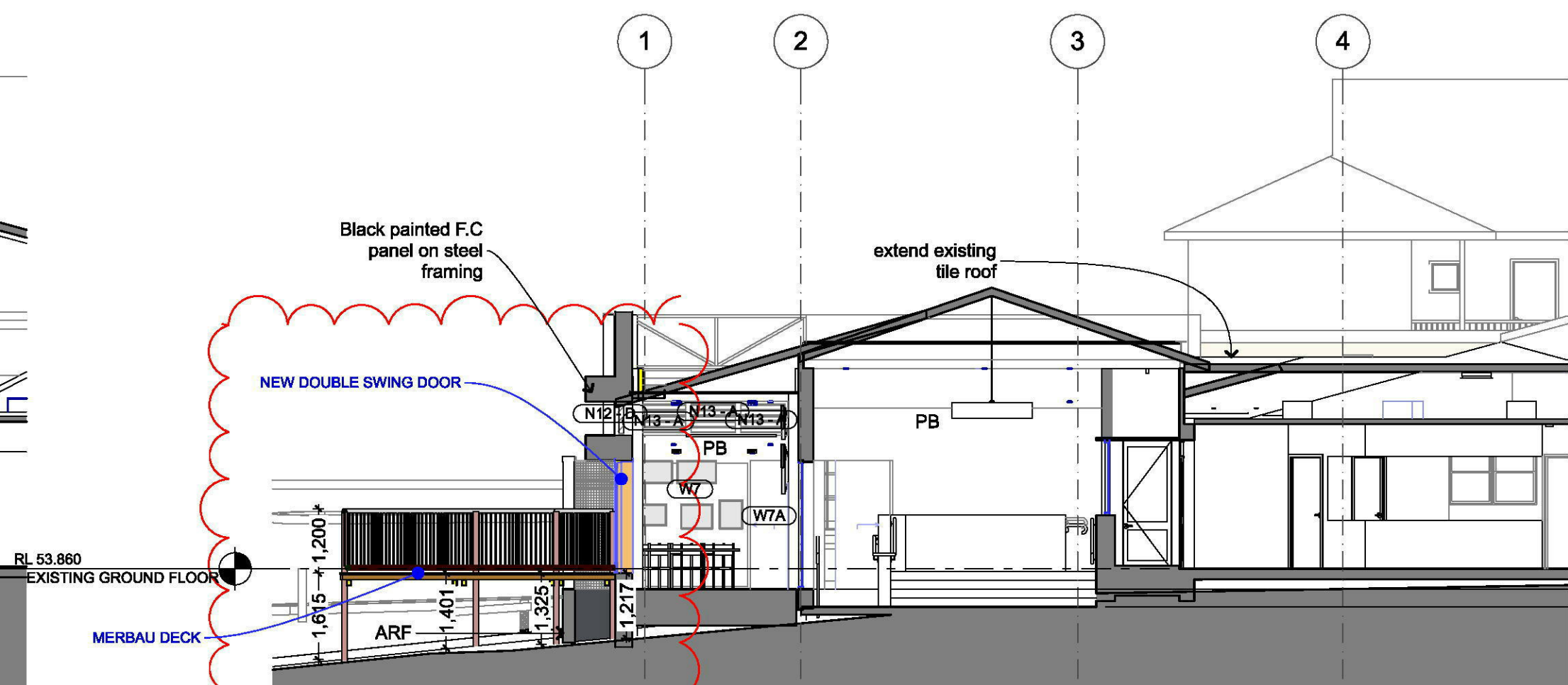

SECTION G

1:100

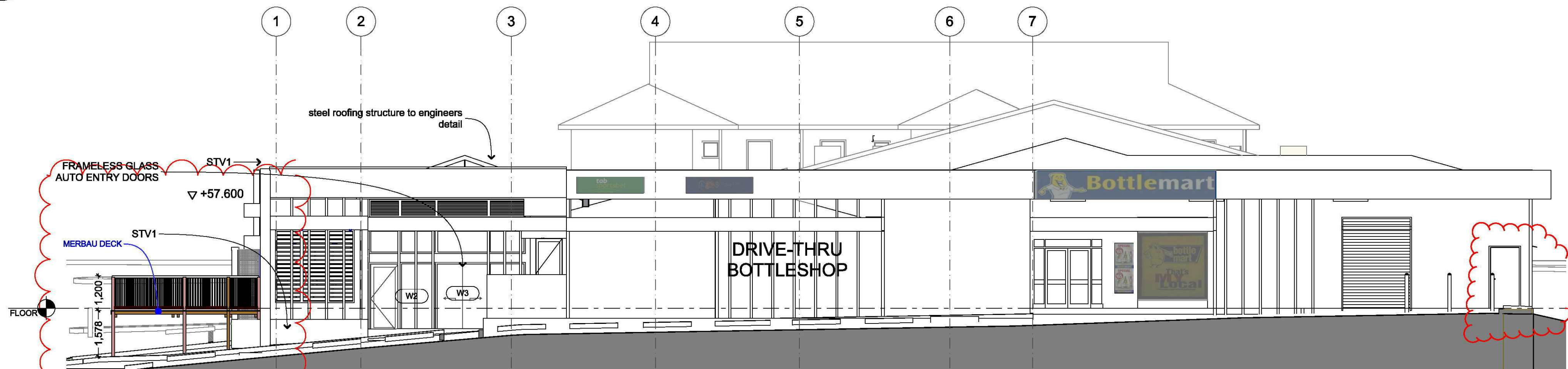
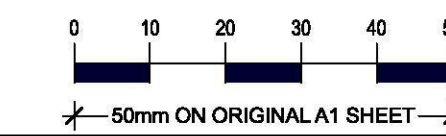

SECTION H

1:100

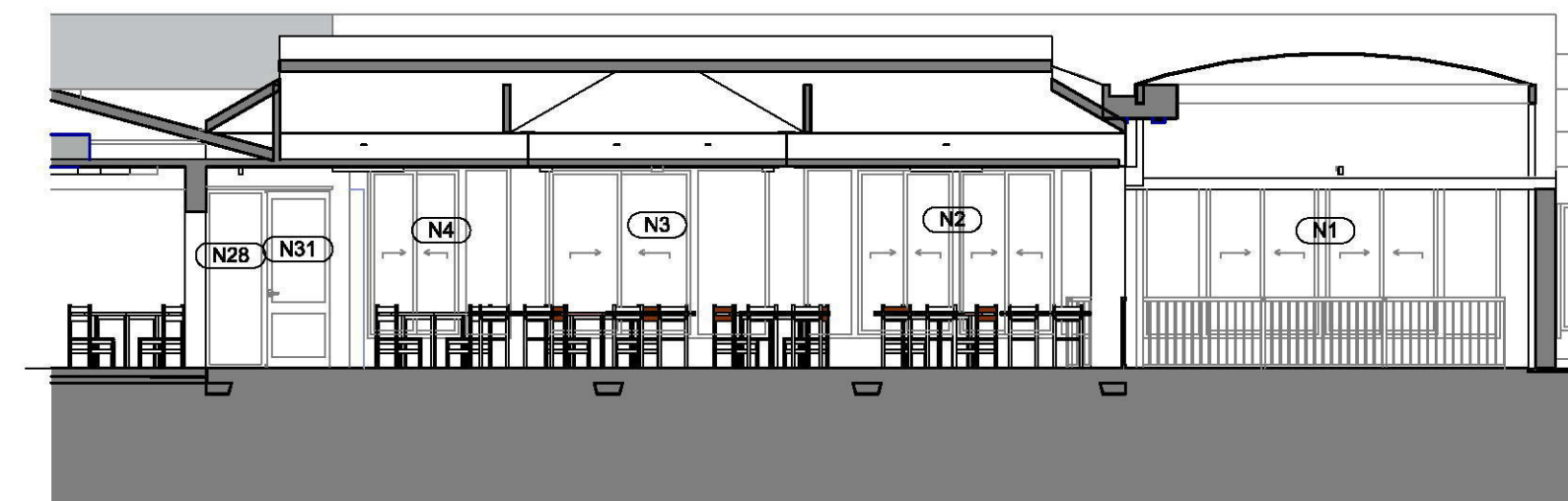

SECTION I

NO NEW WORKS REQUIRED 1:100

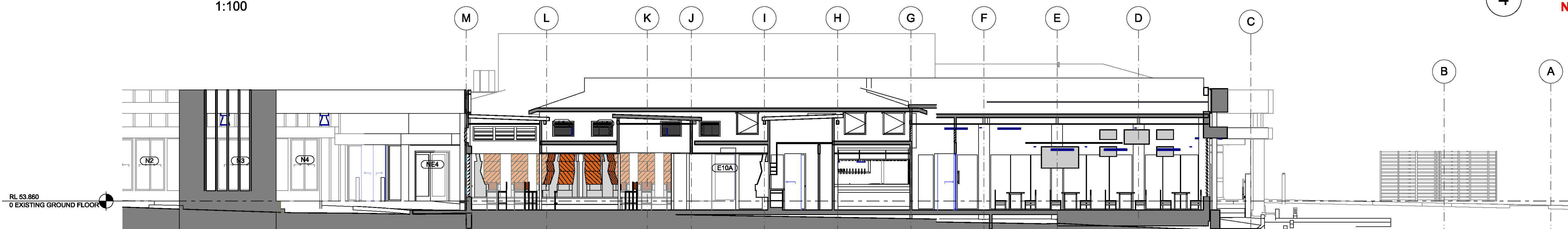

SECTION J

NO NEW WORKS REQUIRED 1:100

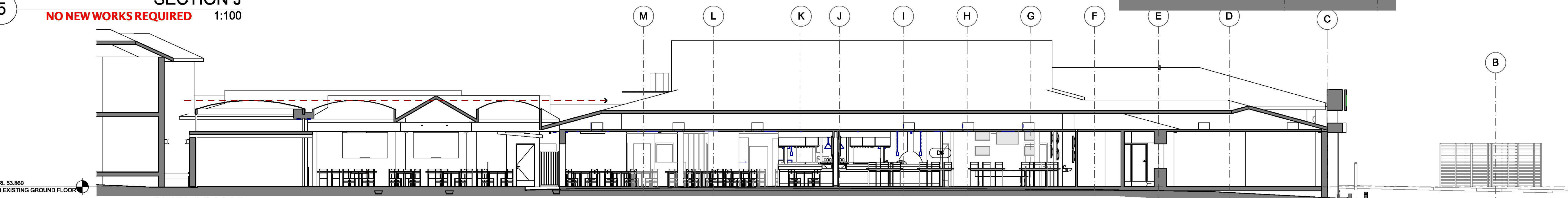

SECTION K

NO NEW WORKS REQUIRED 1:100

revision	ID	DATE	DESCRIPTION
1	10101	201707	ISSUE FOR PERMIT
2	10102	201707	ISSUE FOR PERMIT
3	10103	201707	ISSUE FOR PERMIT
4	10104	201707	ISSUE FOR PERMIT
5	10105	201707	ISSUE FOR PERMIT
6	10106	201707	ISSUE FOR PERMIT
7	10107	201707	ISSUE FOR PERMIT
8	10108	201707	ISSUE FOR PERMIT
9	10109	201707	ISSUE FOR PERMIT
10	10110	201707	ISSUE FOR PERMIT

Check all dimensions on site. Report any discrepancies to the architect for clarification before commencing work. Do not scale the drawings. Use figured dimensions only. Drawings shall not be used for construction purposes until status shows FOR CONSTRUCTION.

status: **FOR CONSTRUCTION** S4.55, CC

This drawing is copyright and remains the property of Simon Wells Architect and must not be used, copied or reproduced in whole or part except by agreement with Simon Wells Architect.

© 2016 SIMON WELLS ARCHITECT

SIMON WELLS ARCHITECT
 ARCHITECTS
 ABN 68 176 935 634
 NSW Architects Registration No 4932

43 Queens Road ASQUITH NSW 2077
 PO Box 3065 ASQUITH NSW 2077
 t (02) 9477 6312 f (02) 9476 2465
 m 0411 199 530 e swells@pwp.com.au

client
BRISCOE HOTEL GROUP

project name
ALTERATIONS & ADDITIONS TO OVERLANDER HOTEL
 180 RICHMOND ROAD
 CAMBRIDGE GARDENS

SECTIONS

project no: **1025** drawing (issue)#: **5.2(09)**

checked by: **SW** plot date: 17/9/19