

NOTE: 3 x JETS IN BEACH AREA

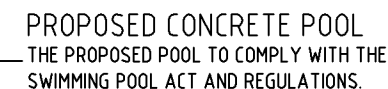

BOUNDARY FENCING TO COMPLY WITH THE
SWIMMING POOL ACT AND REGULATIONS.

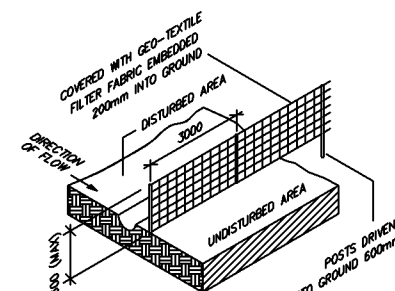

SEDIMENT FENCE DETAIL
NOT TO SCALE

Drainage PLAN

SCALE 1: 400.

G1 ALL WORKMANSHIP AND MATERIALS SHALL BE IN ACCORDANCE WITH AS2783 - 1992.
G2 THE SETTING OUT DIMENSIONS SHALL BE CHECKED ON SITE PRIOR TO COMMENCING EXCAVATION.
G3 ANY UNFORESEEN VARIATIONS TO THE ASSUMED SITE CONDITIONS SHALL BE REFERRED TO THE ENGINEER PRIOR TO PROCEEDING.
G4 THE WALKWAYS AND COPINGS HAVE BEEN DESIGNED FOR A LIVE LOAD OF 4kPa. THE ENGINEER SHALL BE NOTIFIED OF ANY PROPOSED VARIATION TO THIS PRIOR TO PLACING THE REINFORCEMENT.
G5 PRIOR TO EMPTYING THE POOL, THE OWNER SHALL ENSURE THAT ALL EXTERNAL GROUNDWATER HAS BEEN REMOVED FROM THE BASE AND WALLS OF THE POOL.
G6 THE ENGINEER SHALL BE NOTIFIED IF THE POOL IS OUT OF THE GROUND BY MORE THAN 900.
G7 THE DETAILS PRESENTED ON THE FOLLOWING SHEETS COMPLY WITH THE REQUIREMENTS OF AS2783-1992.

C1 ALL WORKMANSHIP SHALL BE IN ACCORDANCE WITH AS3600.
C2 ALL CONCRETE SHALL HAVE A MINIMUM 28 DAY CONCRETE COMPRESSIVE STRENGTH OF 25MPa AND HAVE A MAXIMUM AGGREGATE SIZE OF 10mm AND A
C3 MAXIMUM SLUMP OF 80mm UNLESS NOTED OTHERWISE.
C4 WHERE THE POOL IS LOCATED WITHIN 1km OF LARGE EXPANSES OF SALT WATER THE CONCRETE SHELL SHALL HAVE A MINIMUM 28 DAY CONCRETE
C5 COMPRESSIVE STRENGTH OF 32MPa.
C6 CONCRETE SIZES SHOWN DO NOT INCLUDE FINISH AND MUST NOT BE REDUCED OR HOLED IN ANY WAY WITHOUT THE APPROVAL OF THE ENGINEER. HOWEVER,
C7 THE RADIUS OR CONCRETE THICKNESS MAY BE INCREASED.
C8 UNLESS OTHERWISE NOTED, CLEAR CONCRETE COVER SHALL BE IN ACCORDANCE WITH AS2783-1992.
C9 CONCRETE COVER SHALL BE MAINTAINED BY THE USE OF APPROVED CHAIRS AT APPROXIMATELY 750 CROSS CENTRES.
C10 ALL CONCRETE SHALL BE CURED BY THE OWNER FOR A MINIMUM OF 7 DAYS AFTER POURING BY KEEPING ALL EXPOSED SURFACES WET WITH WATER.
C11 S NOTATION TO REINFORCEMENT DENOTES GRADE 230 DEFORMED BAR.
C12 UNLESS OTHERWISE NOTED, ALL REINFORCEMENT LAPS SHALL BE A MINIMUM OF 500mm.
C13 PROVIDE 10mm CONTROL JOINTS IN THE WALKWAY FINISH AT MAXIMUM 4000 CENTRES AND AT POINTS OF RE-ENTRANT CORNERS IN PLAN.
C14 PROVIDE 10mm CONTROL JOINTS BETWEEN THE PERIMETER EDGE OF THE POOL AND ALL ABUTTING CONCRETE OR MASONRY FINISHES.

F1 THE DESIGN OF THE POOL HAS BEEN BASED ON BEING SUPPORTED BY UNIFORM NATURAL GROUND WITH A MINIMUM SAFE BEARING VALUE OF 150kPa (UNLESS SHOWN AS SUSPENDED ON PIERS). THE BUILDER SHALL NOTIFY THE ENGINEER IF ANY OTHER GROUND CONDITIONS ARE ENCOUNTERED PRIOR TO COMPLETING THE EXCAVATION. THE BUILDER SHALL ALSO NOTIFY THE ENGINEER IF A CLASS 'H', 'E' OR 'P' SUBGRADE IS ENCOUNTERED.

F2 THE EXCAVATION SHALL BE KEPT FREE OF WATER. ANY SOFTENED SUBGRADE MATERIAL SHALL BE REMOVED AND REPLACED WITH COMPACTED GRANULAR FILL PRIOR TO PROCEEDING.

F3 THE UNDERSIDE OF THE POOL SHALL BE SEPARATED FROM THE SUBGRADE WITH A 200µm POLYTHENE MEMBRANE OVER 50 CRUSHED STONE, COARSE AGGREGATE OR OTHER MATERIAL AS APPROVED BY THE ENGINEER.

F4 ANY PROPOSED EXCAVATIONS WHICH ARE TO BE WITHIN THE ZONE OF INFLUENCE OF AN EXISTING STRUCTURE SHALL BE REFERRED TO THE ENGINEER PRIOR TO COMMENCEMENT.

Structural details only certified by:

SITE AREA = 2333m²
RESIDENCE etc. = 300m²
GARAGE = 65m²
DRIVEWAY/ PATHS = 80m²
PROPOSED POOL/COPING = 70m²
TOTAL B.U.A. = 515m² = 23%
LANDSCAPED AREA = 77%

▼ DATUM - CONCRETE SLAB of Alfresco as marked. Pool to be 300 BELOW the datum.



APPROVED

DATE 4 / 5 / 17

Registered NPER 3719 (Structural & Civil)



AT: 64 NINTH AVE. JORDAN SPRINGS. NSW

DRAWN: JF

SHEET 1 OF 1

17S2413

Document Set ID: 7671926
Telephone: (02) 9728 0444 Fax: (02) 9754 2906
Web: <http://www.austlii.edu.au/au/other/austrlii/au/dfat/>

Document Set ID: 7671926
Telephone: (02) 9728 0444 Fax: (02) 9728 0444
Version: 2 Version Date: 19/06/2011

POOL WATER CAPACITY IS 49755 LITRES. THIS POOL IS GREATER THAN 40,000 LITRES, THEREFORE A BASIX CERTIFICATE IS REQUIRED.

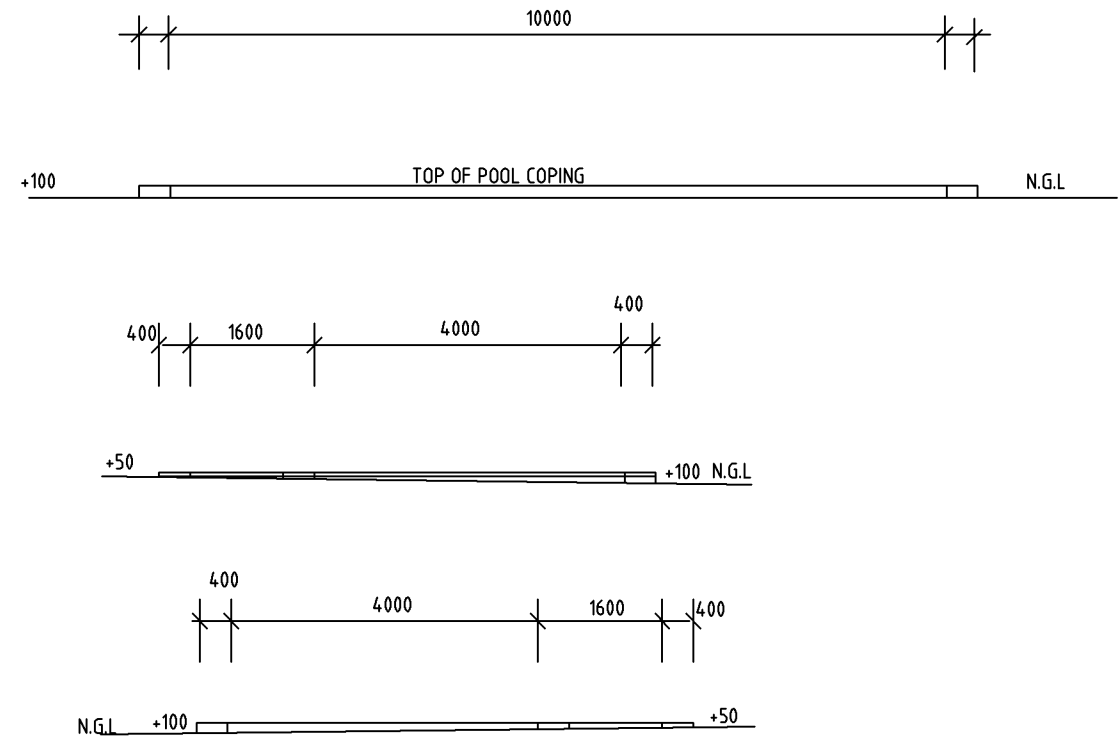
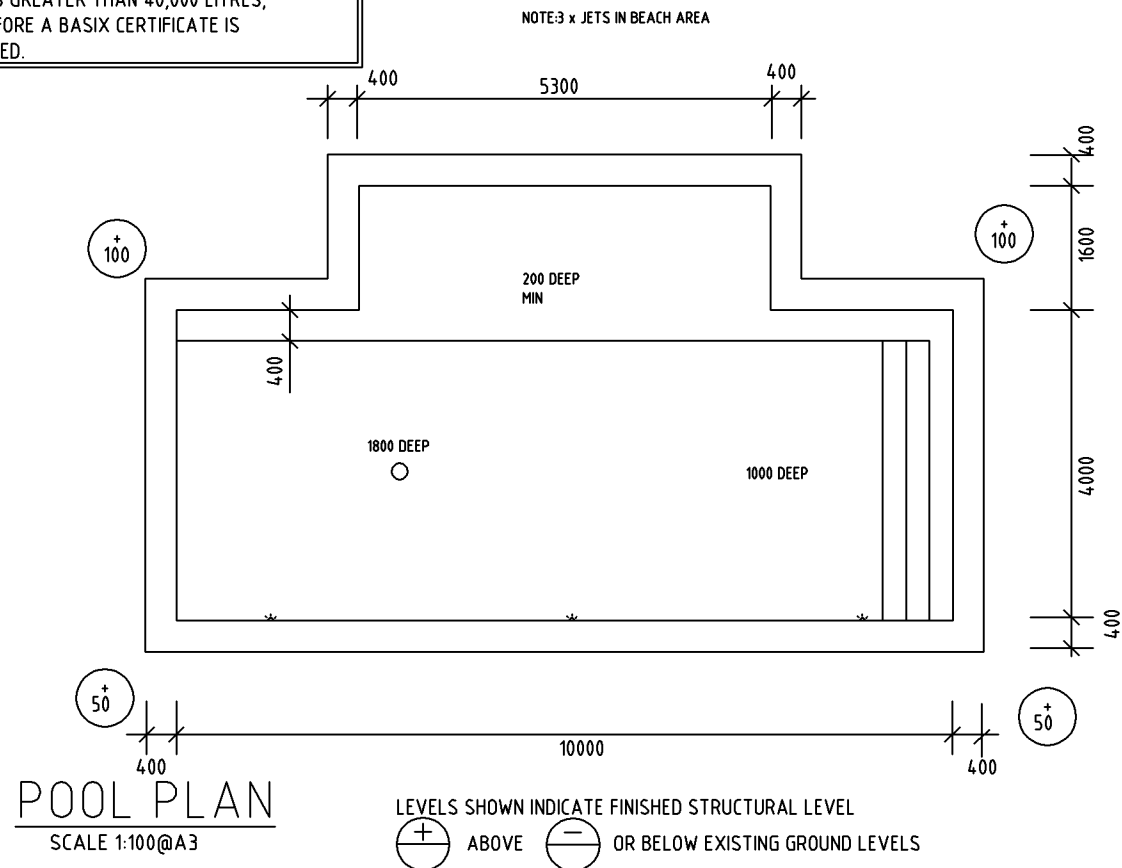

ELEVATIONS

SCALE 1: 100,

GENERAL

- G1 ALL WORKMANSHIP AND MATERIALS SHALL BE IN ACCORDANCE WITH AS2783 - 1992.
G2 THE SETTING OUT DIMENSIONS SHALL BE CHECKED ON SITE PRIOR TO COMMENCING EXCAVATION.
G3 ANY UNFORSEEN VARIATIONS TO THE ASSUMED SITE CONDITIONS SHALL BE REFERRED TO THE ENGINEER PRIOR TO PROCEEDING.
G4 THE WALKWAYS AND COPINGS HAVE BEEN DESIGNED FOR A LIVE LOAD OF 4kPa. THE ENGINEER SHALL BE NOTIFIED OF ANY PROPOSED VARIATION TO THIS PRIOR TO PLACING THE REINFORCEMENT.
G5 PRIOR TO EMPTYING THE POOL, THE OWNER SHALL ENSURE THAT ALL EXTERNAL GROUNDWATER HAS BEEN REMOVED FROM THE BASE AND WALLS OF THE POOL.
G6 THE ENGINEER SHALL BE NOTIFIED IF THE POOL IS OUT OF THE GROUND BY MORE THAN 900.
G7 THE DETAILS PRESENTED ON THE FOLLOWING SHEETS COMPLY WITH THE REQUIREMENTS OF AS2783-1992.

CONCRETE

- C1 ALL WORKMANSHIP SHALL BE IN ACCORDANCE WITH AS3600.
C2 ALL CONCRETE SHALL HAVE A MINIMUM 28 DAY CONCRETE COMPRESSIVE STRENGTH OF 25MPa AND HAVE A MAXIMUM AGGREGATE SIZE OF 10mm AND A
C3 MAXIMUM SLUMP OF 80mm UNLESS NOTED OTHERWISE.
C4 WHERE THE POOL IS LOCATED WITHIN 1km OF LARGE EXPANSES OF SALT WATER THE CONCRETE SHELL SHALL HAVE A MINIMUM 28 DAY CONCRETE
C5 COMPRESSIVE STRENGTH OF 32MPa.
C6 CONCRETE SIZES SHOWN DO NOT INCLUDE FINISH AND MUST NOT BE REDUCED OR HOLED IN ANY WAY WITHOUT THE APPROVAL OF THE ENGINEER. HOWEVER,
C7 THE RADIUS OR CONCRETE THICKNESS MAY BE INCREASED.
C8 UNLESS OTHERWISE NOTED, CLEAR CONCRETE COVER SHALL BE IN ACCORDANCE WITH AS2783-1992.
C9 CONCRETE COVER SHALL BE MAINTAINED BY THE USE OF APPROVED CHAIRS AT APPROXIMATELY 750 CROSS CENTRES.
C10 ALL CONCRETE SHALL BE CURED BY THE OWNER FOR A MINIMUM OF 7 DAYS AFTER POURING BY KEEPING ALL EXPOSED SURFACES WET WITH WATER.
C11 S NOTATION TO REINFORCEMENT DENOTES GRADE 230 DEFORMED BAR.
C12 UNLESS OTHERWISE NOTED, ALL REINFORCEMENT LAPS SHALL BE A MINIMUM OF 500mm.
C13 PROVIDE 10mm CONTROL JOINTS IN THE WALKWAY FINISH AT MAXIMUM 4000 CENTRES AND AT POINTS OF RE-ENTRANT CORNERS IN PLAN.
C14 PROVIDE 10mm CONTROL JOINTS BETWEEN THE PERIMETER EDGE OF THE POOL AND ALL ABUTTING CONCRETE OR MASONRY FINISHES.

FOUNDATION

- | | |
|----|--|
| F1 | THE DESIGN OF THE POOL HAS BEEN BASED ON BEING SUPPORTED BY UNIFORM NATURAL GROUND WITH A MINIMUM SAFE BEARING VALUE OF 150kPa (UNLESS SHOWN AS SUSPENDED ON PIERS). THE BUILDER SHALL NOTIFY THE ENGINEER IF ANY OTHER GROUND CONDITIONS ARE ENCOUNTERED PRIOR TO COMPLETING THE EXCAVATION. THE BUILDER SHALL ALSO NOTIFY THE ENGINEER IF A CLASS 'H', 'E' OR 'P' SUBGRADE IS ENCOUNTERED. |
| F2 | THE EXCAVATION SHALL BE KEPT FREE OF WATER. ANY SOFTENED SUBGRADE MATERIAL SHALL BE REMOVED AND REPLACED WITH COMPACTED GRANULAR FILL PRIOR TO PROCEEDING. |
| F3 | THE UNDERSIDE OF THE POOL SHALL BE SEPARATED FROM THE SUBGRADE WITH A 200µm POLYTHENE MEMBRANE OVER 50 CRUSHED STONE, COARSE AGGREGATE OR OTHER MATERIAL AS APPROVED BY THE ENGINEER. |
| F4 | ANY PROPOSED EXCAVATIONS WHICH ARE TO BE WITHIN THE ZONE OF INFLUENCE OF AN EXISTING STRUCTURE SHALL BE REFERRED TO THE ENGINEER PRIOR TO COMMENCEMENT. |

Structural details only certified by:

BLUE HAVEN POOLS SOUTH PTY LTD

Site Plan & Pool Plans prepared by Blue Haven Pools & Spas Pty Ltd

68 Hume Highway Lansvale NSW 2166

Document Set ID: 7671926
Telephone: (02) 9728 0444 Fax: (02) 9754 2906

Version: 2, Version Date: 19/06/2017



Keighran and Associates Pty Ltd

Consulting Structural and Civil Engineers

ABN 25 003 832 291

APPROVED

DATE 4/5/17

BE (Hons), MEngSci, FIEAust, CPEng

Registered NPER 3719 (Structural & Civil)



PROPOSED SWIMMING POOL STRUCTURAL DETAILS

FOR: AGIUS

AT: 64 NINTH AVE, JORDAN SPRINGS. NSW

DATE: 4/05/17

DRAWN: JF

SHEET 1 OF 1

CONTRACT No./DRAWING No.

17S2413

NOTE: 3 x JETS IN BEACH AREA



1200 HIGH CHILD PROOF SAFETY FENCE
AND SELF CLOSING, SELF LOCKING
GATE TO AS1926 AND LOCAL COUNCIL
REQUIREMENTS (BY OTHERS)

BOUNDARY FENCING TO COMPLY WITH THE
SWIMMING POOL ACT AND REGULATIONS.

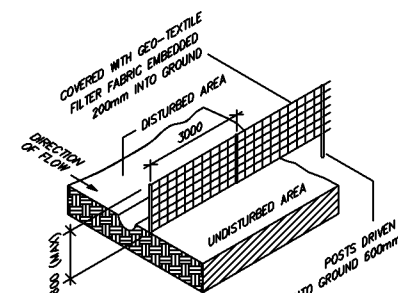

SEDIMENT FENCE DETAIL
NOT TO SCALE

SITE AREA = 2333m²
RESIDENCE etc.= 300m²
GARAGE= 65m²
DRIVEWAY/ PATHS= 80m²
PROPOSED POOL/COPING = 70m²
TOTAL B.U.A. = 515m² = 23%
LANDSCAPED AREA = 77%

▼ DATUM - CONCRETE SLAB of Alfresco as marked. Pool to be 300 BELOW the datum.

ALL EXCAVATED MATERIAL TO BE REMOVED FROM SITE

ALL CONSTRUCTION MATERIAL TO BE REMOVED FROM SITE

SEDIMENTATION BARRIER TO BE ERECTED TO PREVENT
RUN -OFF INTO ADJOINING NEIGHBOURS PROPERTY

SANDBAGS TO BE USED TO PREVENT RUN-OFF INTO
STORMWATER SYSTEM

SCALE 1: 400.

DRAWN: JF

SHEET 1 OF 1

17S2413

FOR: AGIUS

AT: 64 NINTH AVE, JORDAN SPRINGS. NSW

G1 ALL WORKMANSHIP AND MATERIALS SHALL BE IN ACCORDANCE WITH AS2783 - 1992.
G2 THE SETTING OUT DIMENSIONS SHALL BE CHECKED ON SITE PRIOR TO COMMENCING EXCAVATION.
G3 ANY UNFORSEEN VARIATIONS TO THE ASSUMED SITE CONDITIONS SHALL BE REFERRED TO THE ENGINEER PRIOR TO PROCEEDING.
G4 THE WALKWAYS AND COPINGS HAVE BEEN DESIGNED FOR A LIVE LOAD OF 4kPa. THE ENGINEER SHALL BE NOTIFIED OF ANY PROPOSED VARIATION TO THIS PRIOR TO PLACING THE REINFORCEMENT.
G5 PRIOR TO EMPTYING THE POOL, THE OWNER SHALL ENSURE THAT ALL EXTERNAL GROUNDWATER HAS BEEN REMOVED FROM THE BASE AND WALLS OF THE POOL.
G6 THE ENGINEER SHALL BE NOTIFIED IF THE POOL IS OUT OF THE GROUND BY MORE THAN 900.
G7 THE DETAILS PRESENTED ON THE FOLLOWING SHEETS COMPLY WITH THE REQUIREMENTS OF AS2783-1992.

C1 ALL WORKMANSHIP SHALL BE IN ACCORDANCE WITH AS3600.

C2 ALL CONCRETE SHALL HAVE A MINIMUM 28 DAY CONCRETE COMPRESSIVE STRENGTH OF 25MPa AND HAVE A MAXIMUM AGGREGATE SIZE OF 10mm AND A MAXIMUM SLUMP OF 80mm UNLESS NOTED OTHERWISE.

C3 WHERE THE POOL IS LOCATED WITHIN 1km OF LARGE EXPANSES OF SALT WATER THE CONCRETE SHELL SHALL HAVE A MINIMUM 28 DAY CONCRETE COMPRESSIVE STRENGTH OF 32MPa.

C4 CONCRETE SIZES SHOWN DO NOT INCLUDE FINISH AND MUST NOT BE REDUCED OR HOLED IN ANY WAY WITHOUT THE APPROVAL OF THE ENGINEER. HOWEVER, THE RADIUS OR CONCRETE THICKNESS MAY BE INCREASED.

C5 UNLESS OTHERWISE NOTED, CLEAR CONCRETE COVER SHALL BE IN ACCORDANCE WITH AS2783-1992.

C6 CONCRETE COVER SHALL BE MAINTAINED BY THE USE OF APPROVED CHAIRS AT APPROXIMATELY 750 CROSS CENTRES.

C7 ALL CONCRETE SHALL BE CURED BY THE OWNER FOR A MINIMUM OF 7 DAYS AFTER POURING BY KEEPING ALL EXPOSED SURFACES WET WITH WATER.

C8 S NOTATION TO REINFORCEMENT DENOTES GRADE 230 DEFORMED BAR.

C9 UNLESS OTHERWISE NOTED, ALL REINFORCEMENT LAPS SHALL BE A MINIMUM OF 500mm.

C10 PROVIDE 10mm CONTROL JOINTS IN THE WALKWAY FINISH AT MAXIMUM 4000 CENTRES AND AT POINTS OF RE-ENTRANT CORNERS IN PLAN.

C11 PROVIDE 10mm CONTROL JOINTS BETWEEN THE PERIMETER EDGE OF THE POOL AND ALL ABUTTING CONCRETE OR MASONRY FINISHES.

F1	THE DESIGN OF THE POOL HAS BEEN BASED ON BEING SUPPORTED BY UNIFORM NATURAL GROUND WITH A MINIMUM SAFE BEARING VALUE OF 150kPa (UNLESS SHOWN AS SUSPENDED ON PIERS). THE BUILDER SHALL NOTIFY THE ENGINEER IF ANY OTHER GROUND CONDITIONS ARE ENCOUNTERED PRIOR TO COMPLETING THE EXCAVATION. THE BUILDER SHALL ALSO NOTIFY THE ENGINEER IF A CLASS 'H', 'E' OR 'P' SUBGRADE IS ENCOUNTERED.
F2	THE EXCAVATION SHALL BE KEPT FREE OF WATER. ANY SOFTENED SUBGRADE MATERIAL SHALL BE REMOVED AND REPLACED WITH COMPACTED GRANULAR FILL PRIOR TO PROCEEDING.
F3	THE UNDERSIDE OF THE POOL SHALL BE SEPARATED FROM THE SUBGRADE WITH A 200µm POLYTHENE MEMBRANE OVER 50 CRUSHED STONE, COARSE AGGREGATE OR OTHER MATERIAL AS APPROVED BY THE ENGINEER.
F4	ANY PROPOSED EXCAVATIONS WHICH ARE TO BE WITHIN THE ZONE OF INFLUENCE OF AN EXISTING STRUCTURE SHALL BE REFERRED TO THE ENGINEER PRIOR TO COMMENCEMENT.

Structural details only certified by:

BLUE HAVEN POOLS SOUTH PTY LTD

Site Plan & Pool Plans prepared by Blue Haven Pools & Spas Pty Ltd

68 Hume Highway Lansvale NSW 2166

Document Set ID: 7671926
Telephone: (02) 9728 0444 Fax: (02) 9754 2906
Web: <http://www.austlii.edu.au/au/other/austrlii/au/dfat/>



Keighran and Associates Pty Ltd

ABN 25 003 832 291

APPROVED

DATE 4/5/17

BE (Hons), MEngSci, FIEAust, CPEng

Registered NPER 3719 (Structural & Civil)



POOL WATER CAPACITY IS 49755 LITRES. THIS POOL IS GREATER THAN 40,000 LITRES, THEREFORE A BASIX CERTIFICATE IS REQUIRED.

NOTE: 3 x JETS IN BEACH AREA

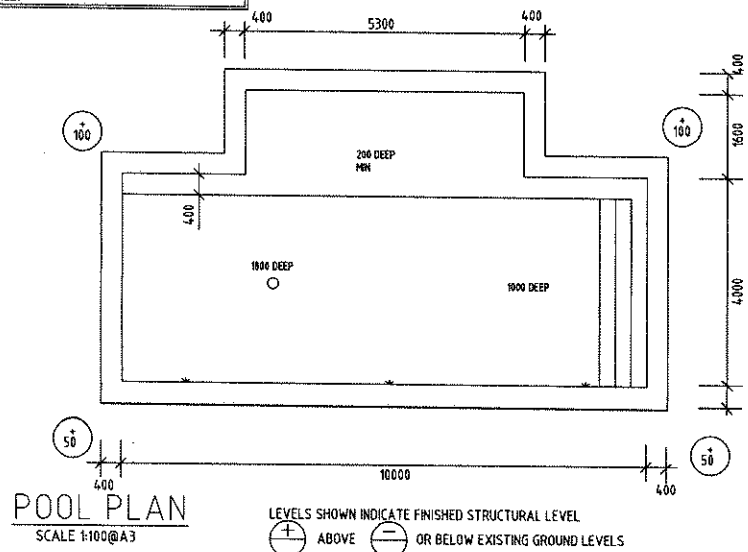

GENERAL

- G1 ALL WORKMANSHIP AND MATERIALS SHALL BE IN ACCORDANCE WITH AS2783 - 1992.
G2 THE SETTING OUT DIMENSIONS SHALL BE CHECKED ON SITE PRIOR TO COMMENCING EXCAVATION.
G3 ANY UNFORSEEN VARIATIONS TO THE ASSUMED SITE CONDITIONS SHALL BE REFERRED TO THE ENGINEER PRIOR TO PROCEEDING.
G4 THE WALKWAYS AND COPINGS HAVE BEEN DESIGNED FOR A LIVE LOAD OF 4kPa. THE ENGINEER SHALL BE NOTIFIED OF ANY PROPOSED VARIATION TO THIS
G5 PRIOR TO PLACING THE REINFORCEMENT.
G6 PRIOR TO EMPLOYING THE POOL, THE OWNER SHALL ENSURE THAT ALL EXTERNAL GROUNDWATER HAS BEEN REMOVED FROM THE BASE AND WALLS OF THE
G7 POOL.
G8 THE ENGINEER SHALL BE NOTIFIED IF THE POOL IS OUT OF THE GROUND BY MORE THAN 900.
G9 THE DETAILS PRESENTED ON THE FOLLOWING SHEETS COMPLY WITH THE REQUIREMENTS OF AS2783-1992.

CONCRETE

- C1 ALL WORKMANSHIP SHALL BE IN ACCORDANCE WITH AS3600.
C2 ALL CONCRETE SHALL HAVE A MINIMUM 28 DAY CONCRETE COMPRESSIVE STRENGTH OF 25MPa AND HAVE A MAXIMUM AGGREGATE SIZE OF 10mm AND A
C3 MAXIMUM SLUMP OF 80mm UNLESS NOTED OTHERWISE.
C4 WHERE THE POOL IS LOCATED WITHIN 1m OF LARGE EXPANSES OF SALT WATER THE CONCRETE SHELL SHALL HAVE A MINIMUM 28 DAY CONCRETE
C5 COMPRESSIVE STRENGTH OF 32MPa.
C6 CONCRETE SIZES SHOWN DO NOT INCLUDE FINISH AND MUST NOT BE REDUCED OR HOLED IN ANY WAY WITHOUT THE APPROVAL OF THE ENGINEER. HOWEVER,
C7 THE RADIUS OR CONCRETE THICKNESS MAY BE INCREASED.
C8 UNLESS OTHERWISE NOTED, CLEAR CONCRETE COVER SHALL BE IN ACCORDANCE WITH AS2783-1992.
C9 CONCRETE COVER SHALL BE MAINTAINED BY THE USE OF APPROVED CHAIRS AT APPROXIMATELY 750 CROSS CENTRES.
C10 ALL CONCRETE SHALL BE CURED BY THE OWNER FOR A MINIMUM OF 7 DAYS AFTER POURING BY KEEPING ALL EXPOSED SURFACES WET WITH WATER.
C11 S NOTATION TO REINFORCEMENT DENOTES GRADE 230 DEFORMED BAR.
C12 UNLESS OTHERWISE NOTED, ALL REINFORCEMENT LAPS SHALL BE A MINIMUM OF 500mm.
C13 PROVIDE 10mm CONTROL JOINTS IN THE WALKWAY FINISH AT MAXIMUM 4000 CENTRES AND AT POINTS OF RE-ENTRANT CORNERS IN PLAN.
C14 PROVIDE 10mm CONTROL JOINTS BETWEEN THE PERIMETER EDGE OF THE POOL AND ALL ABUTTING CONCRETE OR MASONRY FINISHES.

FOUNDATION

- F1 THE DESIGN OF THE POOL HAS BEEN BASED ON BEING SUPPORTED BY UNIFORM NATURAL GROUND WITH A MINIMUM SAFE BEARING VALUE OF 150kPa (UNLESS
F2 SHOWN AS SUSPENDED ON PIERS). THE BUILDER SHALL NOTIFY THE ENGINEER IF ANY OTHER GROUND CONDITIONS ARE ENCOUNTERED PRIOR TO COMPLETING
F3 THE EXCAVATION. THE BUILDER SHALL ALSO NOTIFY THE ENGINEER IF A CLASS 'H', 'E' OR 'P' SUBGRADE IS ENCOUNTERED.
F4 THE EXCAVATION SHALL BE KEPT FREE OF WATER. ANY SOFTENED SUBGRADE MATERIAL SHALL BE REMOVED AND REPLACED WITH COMPACTED GRANULAR
FILL PRIOR TO PROCEEDING.
F5 THE UNDERSIDE OF THE POOL SHALL BE SEPARATED FROM THE SUBGRADE WITH A 200µm POLYTHENE MEMBRANE OVER 50 CRUSHED STONE, COARSE
F6 AGGREGATE OR OTHER MATERIAL AS APPROVED BY THE ENGINEER.
F7 ANY PROPOSED EXCAVATIONS WHICH ARE TO BE WITHIN THE ZONE OF INFLUENCE OF AN EXISTING STRUCTURE SHALL BE REFERRED TO THE ENGINEER
F8 PRIOR TO COMMENCEMENT.

Structural details only certified by:

BLUE HAVEN POOLS SOUTH PTY LTD

Site Plan & Pool Plans prepared by Blue Haven Pools & Spas Pty Ltd
58 Hume Highway Lansvale NSW 2166

Telephone: (02) 9728 0444 Fax: (02) 9754 2906



Keighran and Associates Pty Ltd

ABN 25 003 832 791

APPROVED *E. E. Eighan*

DATE 4/5/17

BE (Hons), MEngSc, FIE Aust, CPEng
Registered NPER 3719 (Structural & Civil)



PROPOSED SWIMMING POOL STRUCTURAL DETAILS

FOR: AGIUS

AT: 64 NINTH AVE, JORDAN SPRINGS. NSW

DATE: 4/05/17

DRAWN: JF

SHEET 1 OF 4

CONTRACT No./DRAWING No.

17S2413

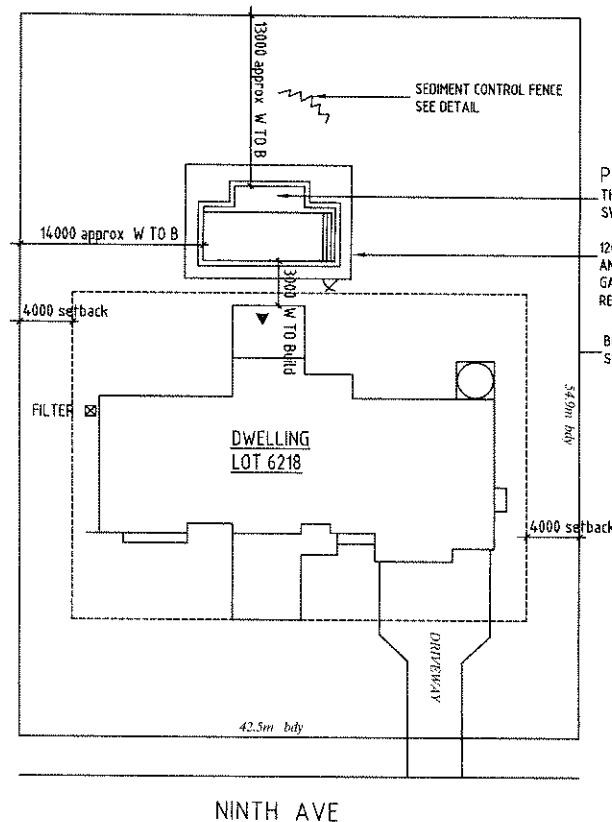

PROPOSED CONCRETE POOL
THE PROPOSED POOL TO COMPLY WITH THE
SWIMMING POOL ACT AND REGULATIONS.

1200 HIGH CHILD PROOF SAFETY FENCE
AND SELF CLOSING, SELF LOCKING
GATE TO AS1926 AND LOCAL COUNCIL
REQUIREMENTS (BY OTHERS)

BOUNDARY FENCING TO COMPLY WITH THE
SWIMMING POOL ACT AND REGULATIONS.

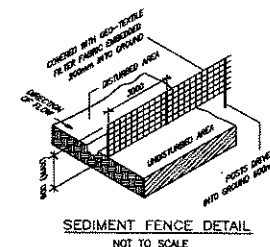

SITE CALCULATION

SITE AREA = 2333m²
RESIDENCE etc. = 300m²
GARAGE = 65m²
DRIVEWAY/ PATHS = 80m²
PROPOSED POOL/COPING = 70m²
TOTAL B.U.A. = 515m² = 23%
LANDSCAPED AREA = 77%

▼ DATUM - CONCRETE SLAB of Alfresco as marked, Pool to be 300 BELOW the datum.

SITE PLAN

SCALE 1: 400

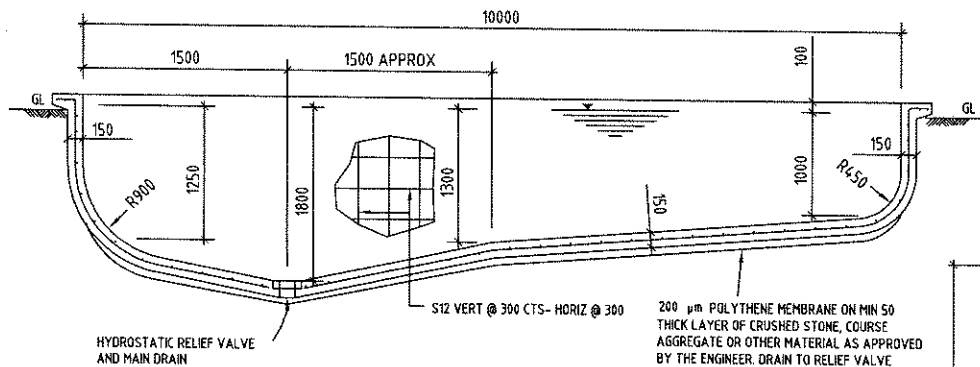

LONGITUDINAL SECTION
1:50

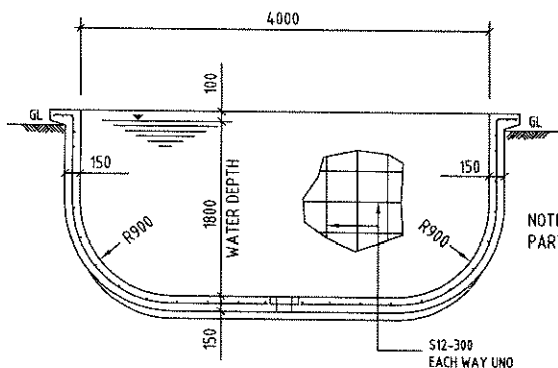

DEEP END SECTION
1:50

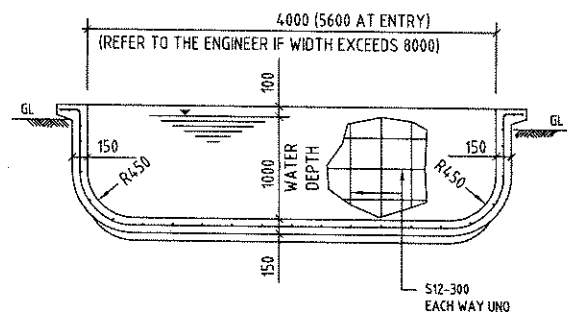

SHALLOW END SECTION
1:50

NOTE: ALL BASE OF POOL TO BE FOUNDED ON SAME STRATA (ROCK), PROVIDE PEIRS AND ADDITIONAL STEEL AS PER STRUCTURAL ENGINEERS DETAIL. NOT IN CONTRACT PRICE, TO BE CONFIRMED BY SUPERVISOR ON SITE

NOTE: THESE STRUCTURAL POOL PLANS FORM NO PART OF ANY CONTRACT

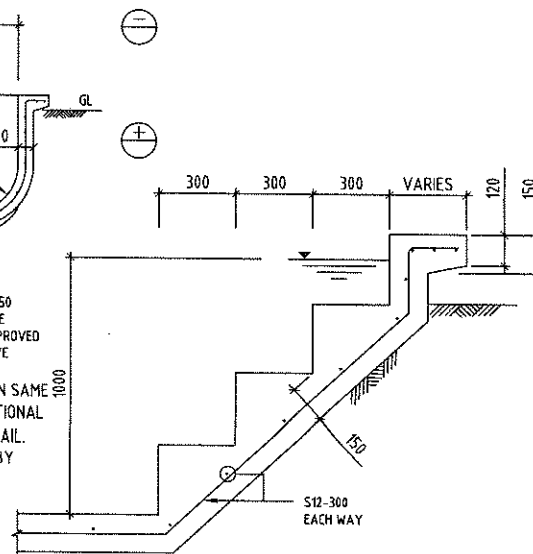

STEPS CAST AGAINST GROUND
1:20 (WHERE APPLICABLE)

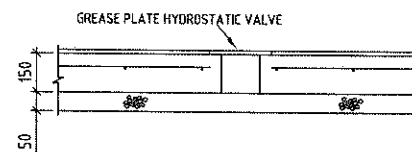

HYDROSTATIC VALVE DETAIL
1:20

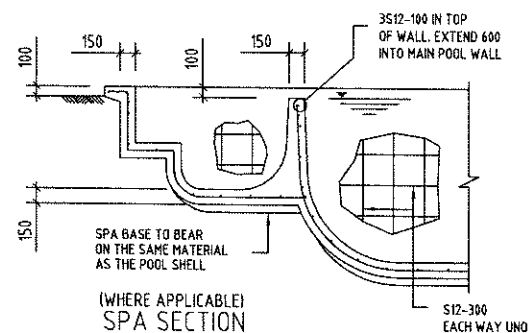

SPA SECTION
1:50

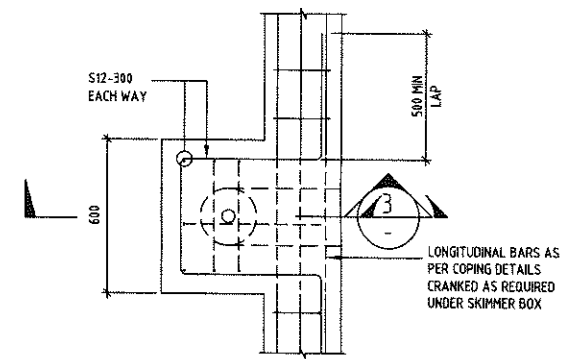

PLAN OF SKIMMER
1:20

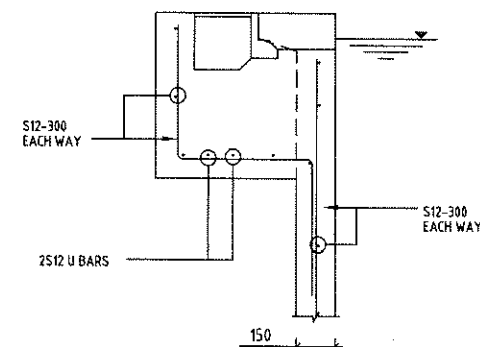

SECTION
1:20

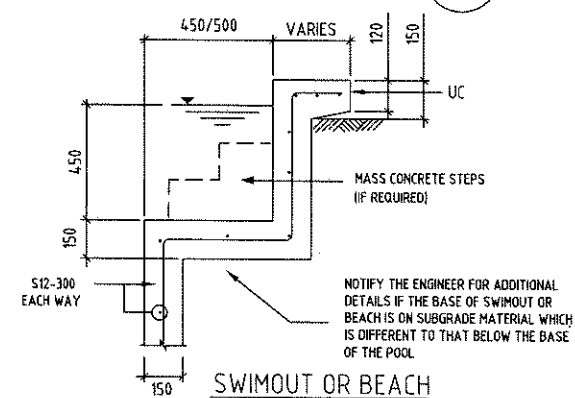

SWIMOUT OR BEACH
1:20

Structural details only certified by:

BLUE HAVEN POOLS SOUTH PTY LTD

Site Plan & Pool Plans prepared by Blue Haven Pools & Spas Pty Ltd
58 Hume Highway Lansvale NSW 2166
Telephone: (02) 9728 0444 Fax: (02) 9754 2906



Keighran and Associates Pty Ltd
Consulting Structural and Civil Engineers

APPROVED

Keighran

ABN 25 003 832 291
DATE 4/5/17

BE (Hons), MEngSci, FIEAust, CPEng
Registered NPER 3719 (Structural & Civil)



PROPOSED SWIMMING POOL STRUCTURAL DETAILS

FOR: AGIUS

AT: 64 NINTH AVE, JORDAN SPRINGS. NSW

DATE: 4/05/17

DRAWN: JF

SHEET 2 OF 4

CONTRACT No./DRAWING No.

17S2413

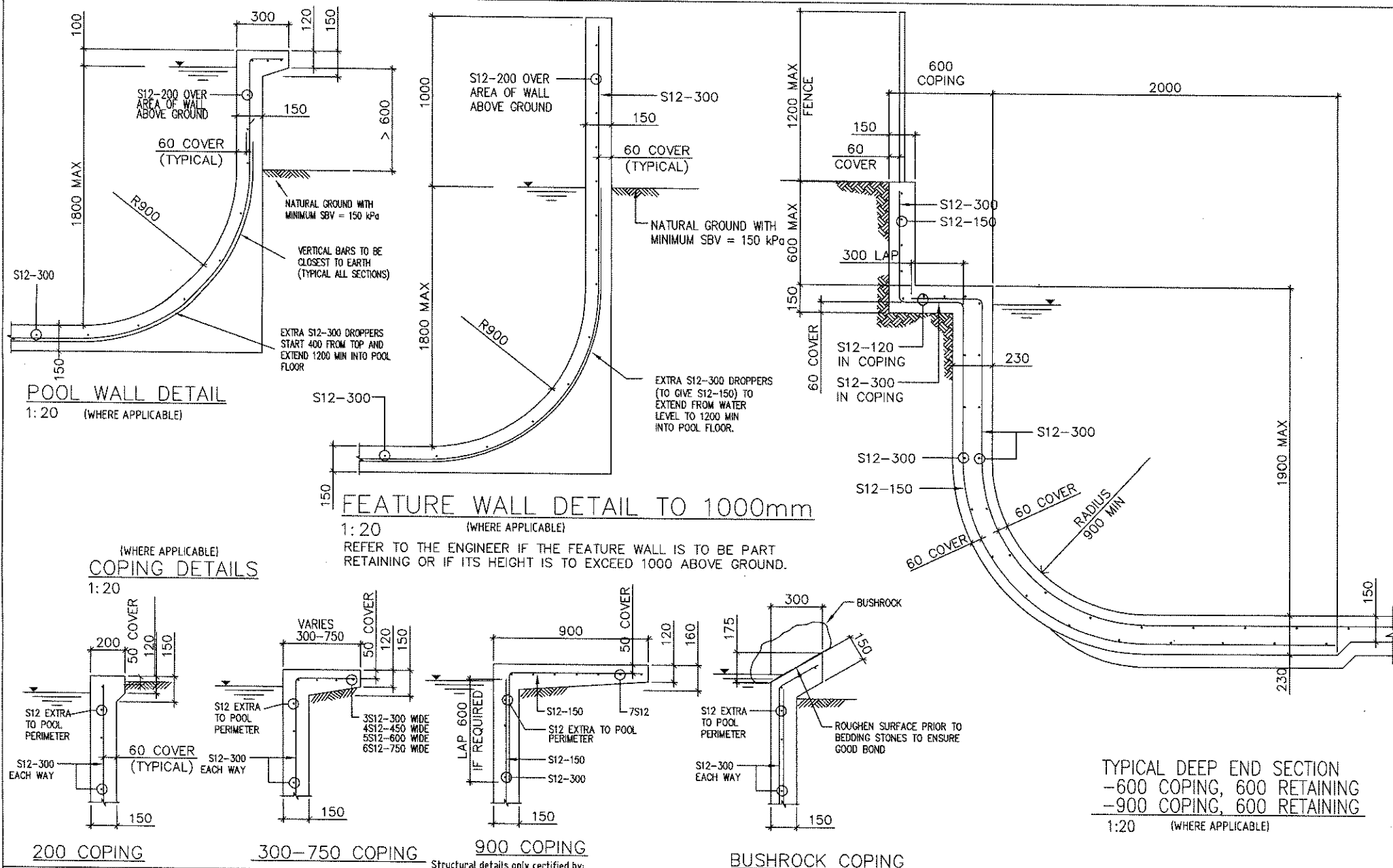

BLUE HAVEN POOLS SOUTH PTY LTD

Site Plan & Pool Plans prepared by Blue Haven Pools & Spas Pty Ltd
58 Hume Highway Lansvale NSW 2166
Telephone: (02) 9728 0444 Fax: (02) 9754 2906



Keighran and Associates Pty Ltd

Consulting Structural and Civil Engineers

ABN 25 003 832 291

APPROVED

Keighran

DATE 4/5/17

BE (Hons), MEngSci, FIE Aust, CPEng
Registered NPER 3719 (Structural & Civil)



PROPOSED SWIMMING POOL STRUCTURAL DETAILS

FOR: AGIUS

AT: 64 NINTH AVE, JORDAN SPRINGS. NSW

DATE: 4/05/17

DRAWN: JF

SHEET 3 OF 4

CONTRACT No./DRAWING No.

17S2413

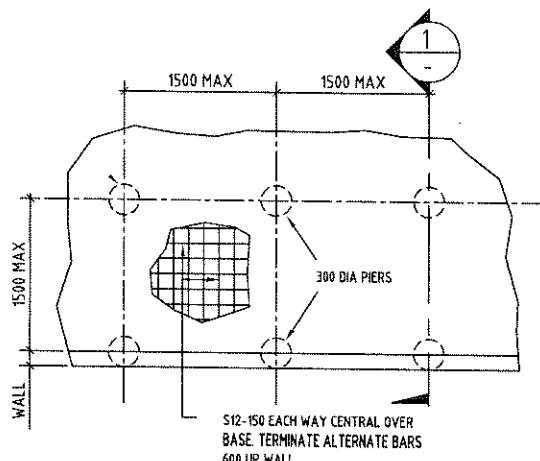

PART PLAN - OPTION 1

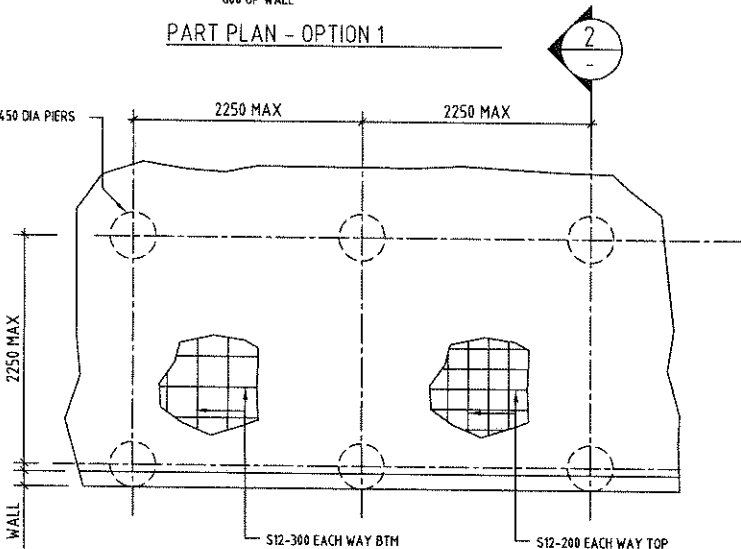

PART PLAN - OPTION 2

SUSPENDED POOL PLANS

1: 50 (WHERE APPLICABLE)

PIERS
F_{ck} = 20 MPa
60 COVER TO REINFORCEMENT
PIERS TO BE FOUND IN UNIFORM ROCK WITH A SAFE BEARING VALUE OF 800 kPa. REFER TO THE ENGINEER IF DEPTH OF PIERS EXCEEDS 3000

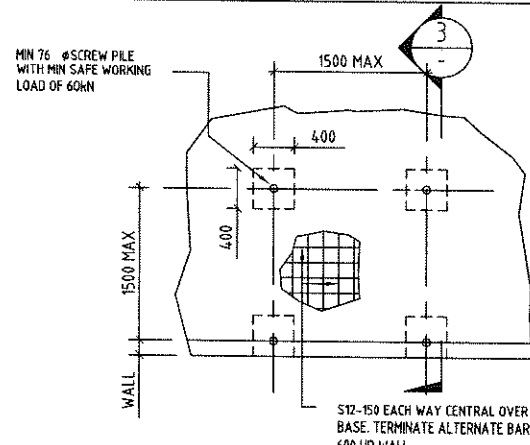

PART PLAN - OPTION 3

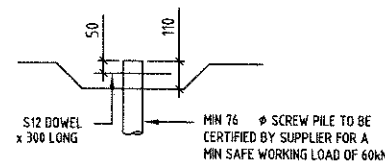

SCREW PILE DETAIL

1: 20 (WHERE APPLICABLE)

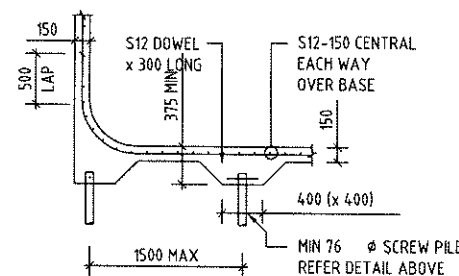

SECTION

1:20

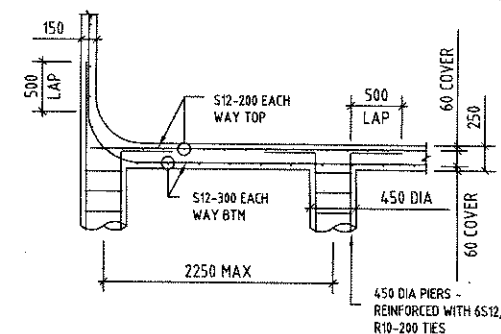

SECTION

1: 50 (WHERE APPLICABLE)

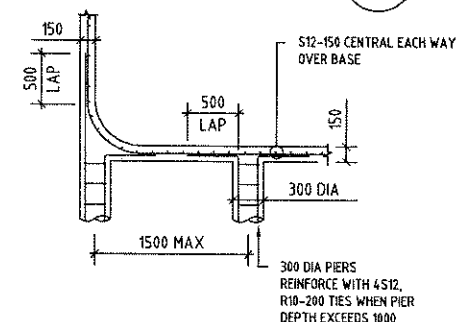

SECTION

1: 50 (WHERE APPLICABLE)

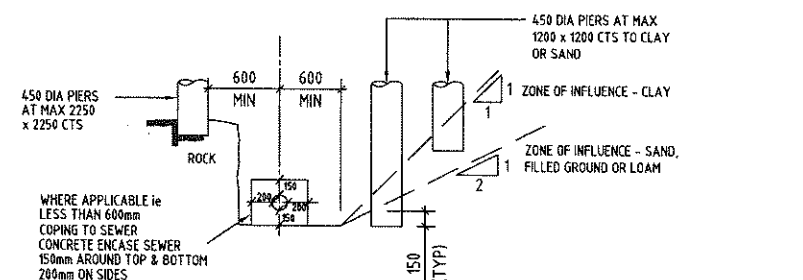

TYPICAL BUILDING OVER SYDNEY WATER SEWER

1: 50 (WHERE APPLICABLE)

1. CLAY OR SAND TO HAVE A MINIMUM SAFE BEARING VALUE OF 200kPa
2. ROCK TO HAVE A MINIMUM SAFE BEARING VALUE OF 800kPa
3. POOL BASE TO BE AS PER SUSPENDED POOL FOR RELEVANT PIER SPACING

BLUE HAVEN POOLS SOUTH PTY LTD

Site Plan & Pool Plans prepared by Blue Haven Pools & Spas Pty Ltd
58 Hume Highway Lansvale NSW 2166
Telephone: (02) 9728 0444 Fax: (02) 9754 2906



Keighran and Associates Pty Ltd

Consulting Structural and Civil Engineers

ABN 25 003 832 291

APPROVED

DATE 4/5/17

BE (Hons), MEngSci, FIEAust, CPEng
Registered NPER 3719 (Structural & Civil)



PROPOSED SWIMMING POOL STRUCTURAL DETAILS

FOR: AGIUS

AT: 64 NINTH AVE, JORDAN SPRINGS. NSW

DATE: 4/05/17

DRAWN: JF

SHEET 4 OF 4

CONTRACT No./DRAWING No.

17S2413