

DOCUMENTS RELIED UPON

- 1.0 J. WYNDHAM PRINCE - PROPOSED ACCESSWAY AND TURNING AREA - DATED 02 MAR 2021
- 2.0 MATTHEW FREEBURN - PROPOSED PLAN OF SUBDIVISION - DATED 04 AUGUST 2017
- 3.0 NSW RURAL FIRE SURFACE - LETTER REGARDING APZ - DATED 29 MAY 2018
- 4.0 PCC - MAJOR ASSESSMENT REPORT - DA18-0429 - 30 APRIL 2018 - COND. 4, COND. 14, COND. 15
- 5.0 PCC - DETERMINATION AND STATEMENT OF REASONS - DATED 12 SEPTEMBER 2018 - TREE RETENTION 10-50 RULE MENTIONED
- 6.0 PCC - SHOW CAUSE LETTER - DATED 04 MAY 2021

IN RESPONSE

- POINT 3 RFS REQUIRES ENTIRE SITE TO BE MANAGED AS AN IPA. VEGETATION ALONG ACCESS HANDLE / RIGHT OF CARRIAGE WAY HAS BEEN CONSIDERED IN CONTEXT OF INTERLOCKING CANOPIES COMBINED WITH NEIGHBOURING VEGETATION NOT SHOWN ON SURVEY PLANS.
- POINT 4 CONDITION 4 CONFIRMS RFS REQUIREMENTS IN POINT 3. HOWEVER PROPERTY IS TO BE MANAGED AS IPA, IRRESPECTIVE OF A SUBDIVISION CERTIFICATE.
- POINT 5 10-50 HAS BEEN ACTIVATED FOR CANOPY OVERHANGING DWELLING. FURTHER TREES MAY PERMISSIBLE FOR REMOVAL UNDER THE CODE OF PRACTICE, HOWEVER IT GOES BEYOND THE SCOPE AND BRIEF OF THIS DOCUMENT.
- POINT 6 A RESPONSE TO THESE CONCERNS WILL BE PROVIDED IN A STAND ALONE DOCUMENT



PLATE 1 - T1 AND T2 - TO BE REMOVED AS PER TO 10-50 RULE



PLATE 2 - T3 AND T4 - TO BE REMOVED AS PER 10-50 RULE



PLATE 3 - T17 - DEADWOOD AND THINNING / DISCOLOURED CROWN - PROPOSED TO BE REMOVED TO MAINTAIN CANOPY CLEARANCE AS PER APZ REQUIREMENT.



PLATE 4 - T21 (LEFT) - CANOPY REDUCTION TO MAINTAIN CANOPY CLEARANCE TO VEGETATION ON OPPOSITE SIDE OF ROAD. T21 (RIGHT) - REMOVAL REQUIRED

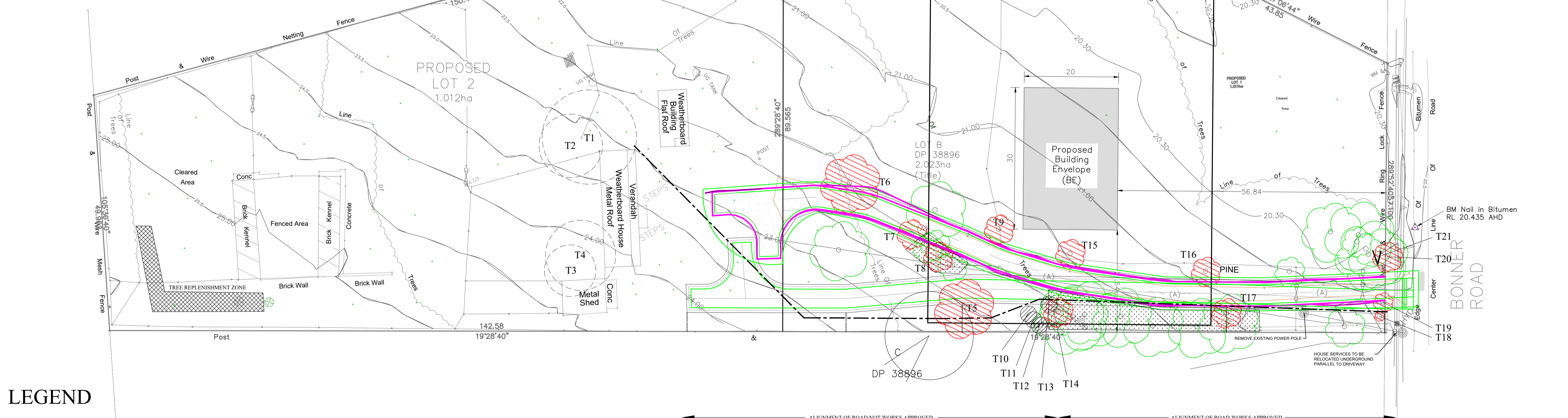

PLATE 5 - T21 - CANOPY REDUCTION REQUIRED.

SCHEDULE OF TREES PROPOSED TO BE REMOVED

No.	SCIENTIFIC NAME	AGE	HLTH	COND.	HT	WTH	DBH
1	EUCALYPTUS AMPLIFOLIA	M	G	G	15	12	400
2	EUCALYPTUS AMPLIFOLIA	M	G	A	15	8	350
3	EUCALYPTUS CREBRA	M	G	G	15	12	400
4	EUCALYPTUS SPECIES	M	G	G	18	20	600-400
5	EUCALYPTUS AMPLIFOLIA	M	G	G	15	10	400
6	PINUS RADIATA	M	A	A	12	10	600
7	REMOVED	-	-	-	-	-	-
8	PINUS RADIATA	M	A	A	8	5	300
9	EUCALYPTUS MOLUCANNA	M	P	P	8	8	400
10	EUCALYPTUS MOLUCANNA	M	G	G	12	-	300w
11	EUCALYPTUS MOLUCANNA	M	G	G	12	-	-
12	EUCALYPTUS MOLUCANNA	M	G	G	12	-	-
13	EUCALYPTUS MOLUCANNA	M	G	G	12	-	-
14	EUCALYPTUS MOLUCANNA	M	G	G	12	-	-
15	PINUS RADIATA	-	DEAD	DEAD	-	-	-
16	PINUS RADIATA	-	DEAD	DEAD	-	-	-
17	EUCALYPTUS AMPLIFOLIA	M	A	A	>20	>20	700
18	MELIA AZEDERARCH	M	?	P	18	18	MULTI
19	BRACHYCHITON POPULENSIS	M	G	A	15	10	400
20	EUCALYPTUS AMPLIFOLIA	M	A	P	15	10	300
21	EUCALYPTUS AMPLIFOLIA	M	G	G	>20	>20	800

NOTES- G = GOOD, A = AVERAGE, P = POOR, DBH = DIAMETER AT BREAST HEIGHT
NOTES ARE A GUIDE ONLY



LEGEND

- TREES T1-T4 PROPOSED TO BE REMOVED TO COMPLY WITH APZ REQUIREMENTS UNDER 10-50 VEGETATION CLEARING SCHEME RULE - CANOPY IS OVERHANGING DWELLING
- TREES NOT ON SURVEY - PROPOSED TO BE REMOVED T10, T11, T12, T13
- TREES ON SURVEY - PROPOSED TO BE REMOVED T5, T6, T7, T8, T9, T14, T15, T16, T17, T18, T19, T20
- SIGNIFICANT NEIGHBOURING TREE ON BOUNDARY - RELEVANT TO THIS PLAN
- APPROX. NBN LOCATION PLOTTED BY OWNER
- 100mm RECYCLED LEAF LITTER MULCH BENEATH TREES - FROM TREES CHIPPED ON SITE
- CANOPY REDUCTION REQUIRED
- TREE REPLISHMENT ZONE - ENSURE NEW PLANTINGS DO NOT COMPROMISE APZ REQUIREMENTS - 20 x TREES AS PER COUNCIL CONDITION

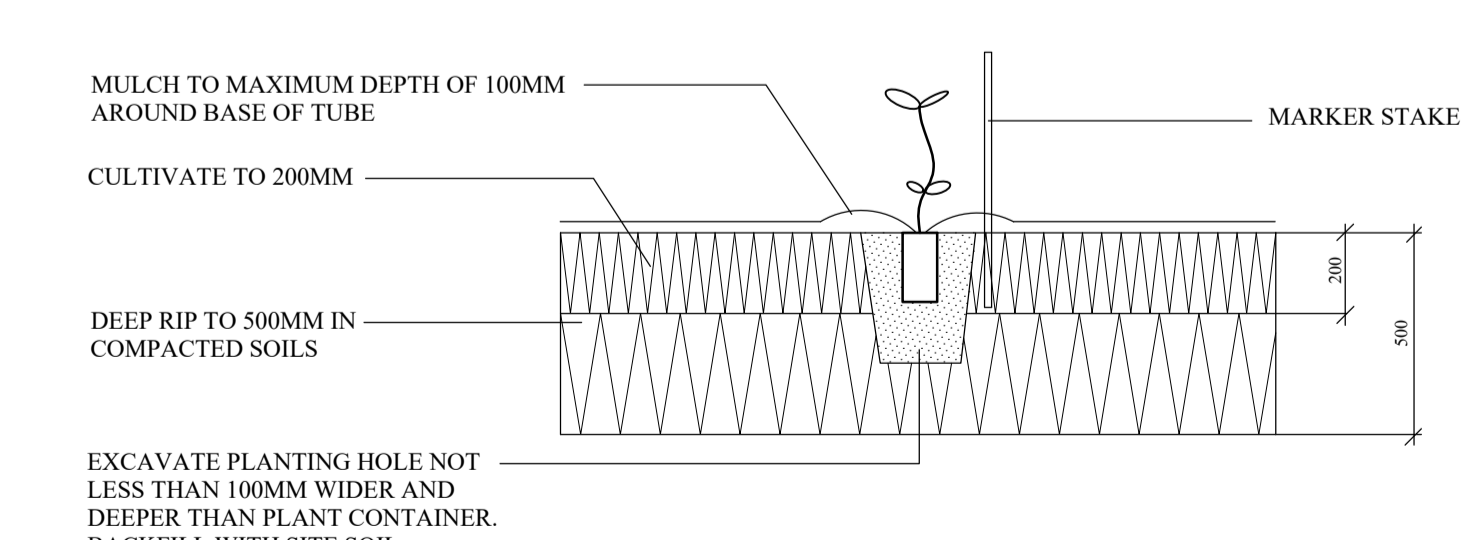

MASS PLANTED TUBE AREAS (NTS)

05 NOV 21 - B - RELOCATE TREE REPLISHMENT AREA

TREE REMOVAL / RETENTION AND RELENISHMENT PLAN

DATE:	SCALE:	SHEET No:	CLIENT: PHIRLAID
17 MAY 21 - A	1 : 400 - A1	1 OF 1	ADDRESS:
JOB No.	DRAWN:	5488	60 BONNER ROAD, AGNES BANKS
	PM		

14 York Street, Glenbrook NSW, 2773
email: paul@monaco.net.au
mb: 0409123200

NOTE- MONACO DESIGNS PL RESERVES THE RIGHT NOT TO UNDERTAKE NOR SUPPLY CERTIFICATION FOR OCCUPATION CERTIFICATE.
NOTE- TO AID COMPLIANCE WITH BASIX LEGISLATION, PLANTS (WHERE APPLICABLE) HAVE BEEN SELECTED FROM THE LOCAL CITY COUNCIL / SHIRE PLANT LISTS.
NOTE- LOCATION OF SEWER MAINS / LINES, WATER PIPES, UNDERGROUND ELECTRICITY AND OTHER SERVICES MUST BE OBTAINED PRIOR TO COMMENCEMENT OF ANY WORK ON SITE. [DIAL BEFORE YOU DIG 1100](#)

CONTRACTORS NOTE- CALCULATED AREAS DETERMINED BY CAD AND HAVE BEEN ROUNDED UP FOR USE AS A GUIDE ONLY. ALLOW STANDARD PERCENTAGES FOR CUTTING AND WASTAGE. CONFIRM DIMENSIONS AND NUMBERS PRIOR TO QUOTING / ORDERING.
COPYRIGHT- THIS PLAN AND DESIGN IS THE PROPERTY OF MONACO DESIGNS PL. IT IS NOT TO BE COPIED OR REPRODUCED WITHOUT THE WRITTEN PERMISSION OF THE COMPANY. REPRODUCTION PARTLY OR IN FULL CONSTITUTES AN INFRINGEMENT OF COPYRIGHT.
FULL TERMS AND CONDITIONS CAN BE OBTAINED FROM MONACO DESIGNS WEBSITE, OR UPON REQUEST. THIS PLAN MAY ONLY BE UTILISED FOR ITS INTENDED PURPOSE ONCE PAYMENT HAS BEEN RECEIVED IN FULL, OR AS PER OUR LETTER OF AGREEMENT.
UNAUTHORISED USAGE, REPRODUCTION OR STORAGE SHALL BE TAKEN AS AN ACCEPTANCE OF A USAGE FEE OF \$200 PER PLAN / SHEET OR PART THEREOF FOR EACH AND EVERY USE.

