

SCHEDULE OF CURVED BOUNDARIES

Line	Bearing	Chord Distance	Arc	Radius
23	85°53'10"	170.735	171.275	634.4
24	98°27'50"	107.15	107.275	634.4
25	270°55'45"	117.555	118.525	267.1
26	272°44'15"	15.965	15.995	77.2
27	273°44'45"	15.94	15.96	92.8
28	68°09'45"	133.12	133.76	394.16
29	100°41'30"	132.5	133.39	411
30	86°10'40"	52.665	52.705	385
31	268°10'40"	67.335	67.385	505
32	274°17'30"	75.58	75.65	505
33	98°09'05"	7.47	7.47	495
34	83°46'40"	238.315	240.885	495
35	173°37'55"	31.065	31.225	89.2
36	144°13'55"	20.035	20.42	30.2
37	107°47'55"	27.11	27.515	46.2
38	88°16'45"	19.875	19.88	390.7
39	73°52'40"	115.995	117.145	240.7
40	245°30'40"	35.88	36.875	159.8
41	96°38'25"	89.97	90.17	389
42	313°47'05"	37.415	41.54	26.5
43	265°23'50"	37.735	37.76	311

SCHEDULE OF CENTRELINE CURVED BOUNDARIES

Line	Bearing	Chord Distance	Arc	Radius
R1	313°47'05"	25.415	28.215	18
R4	315°46'25"	43.43	46.62	36



REVISIONS

No.	Amendment	Date
1	ADD LOT 11 TO BE	14-02
2	ADD ACCESS	14-02
3	ADD EASEMENT	14-02
4	ADD RESTRICTION ON THE USE OF LAND	14-02
5	ADD EASEMENT FOR UNDERGROUND CABLES	14-02
6	ADD EASEMENT FOR PADMOUNT SUBSTATION	14-02
7	ADD EASEMENT FOR UNDERGROUND CABLES	14-02
8	ADD EASEMENT FOR UNDERGROUND CABLES	14-02
9	ADD RESTRICTION ON THE USE OF LAND	14-02
10	ADD RESTRICTION ON THE USE OF LAND	14-02
11	ADD RESTRICTION ON THE USE OF LAND	14-02
12	ADD RESTRICTION ON THE USE OF LAND	14-02
13	ADD RESTRICTION ON THE USE OF LAND	14-02
14	ADD RESTRICTION ON THE USE OF LAND	14-02
15	ADD RESTRICTION ON THE USE OF LAND	14-02
16	ADD RESTRICTION ON THE USE OF LAND	14-02
17	ADD RESTRICTION ON THE USE OF LAND	14-02
18	ADD RESTRICTION ON THE USE OF LAND	14-02
19	ADD RESTRICTION ON THE USE OF LAND	14-02
20	ADD RESTRICTION ON THE USE OF LAND	14-02

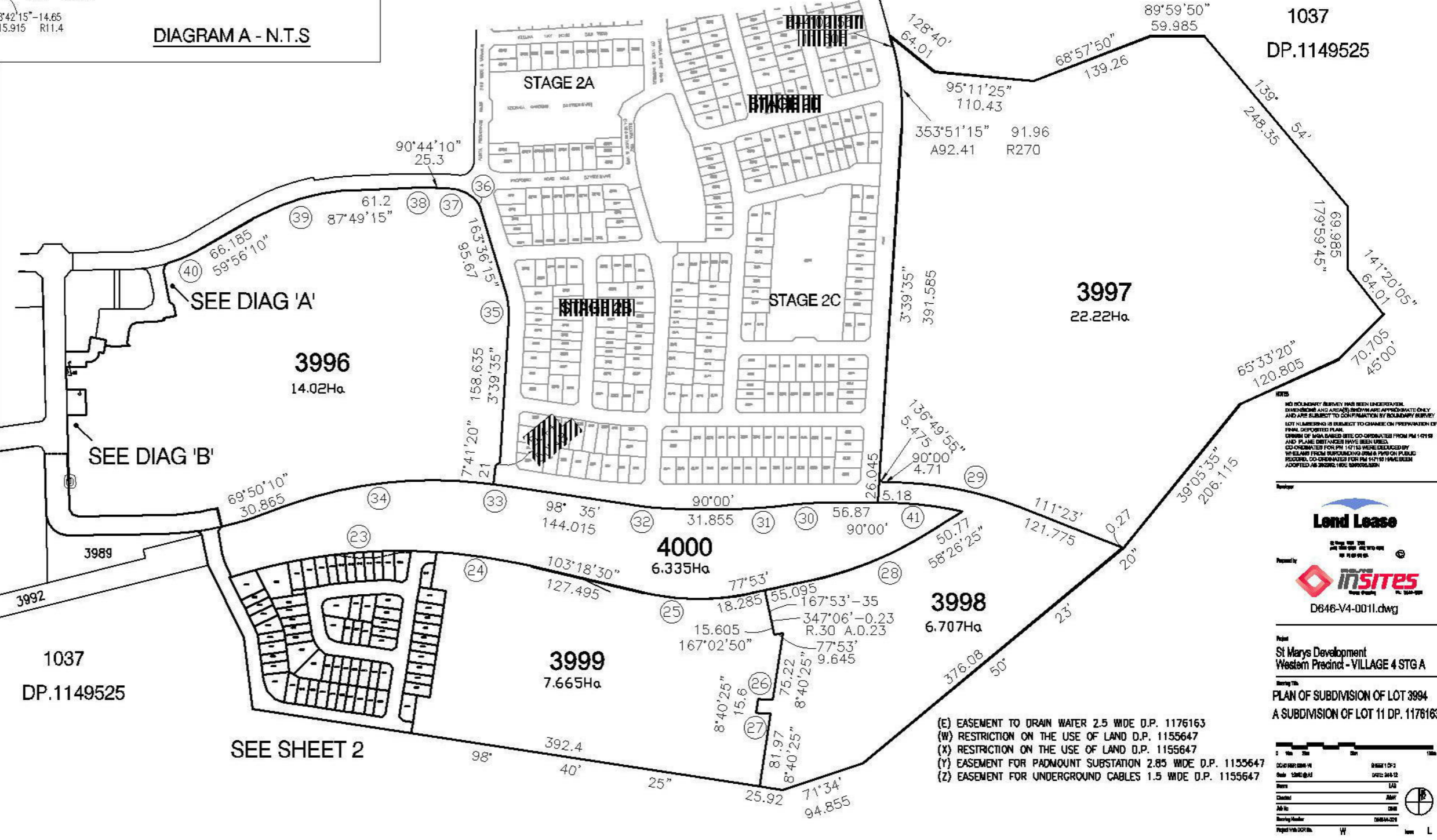
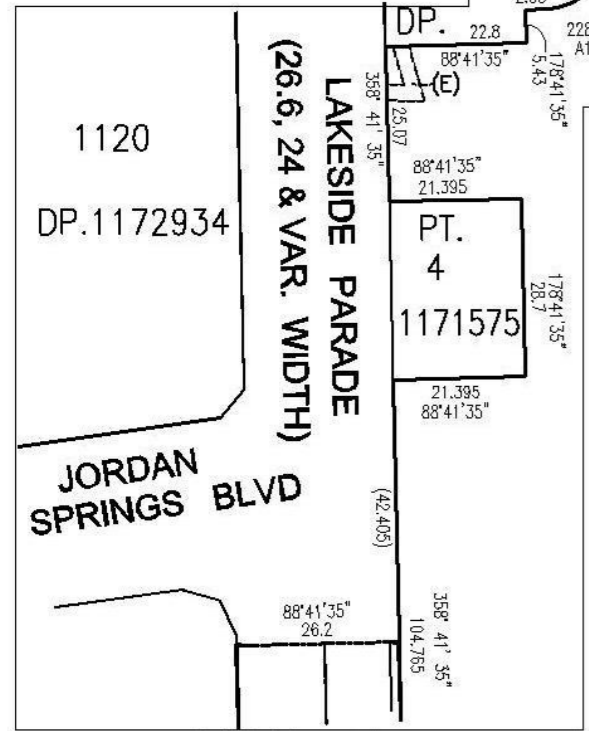
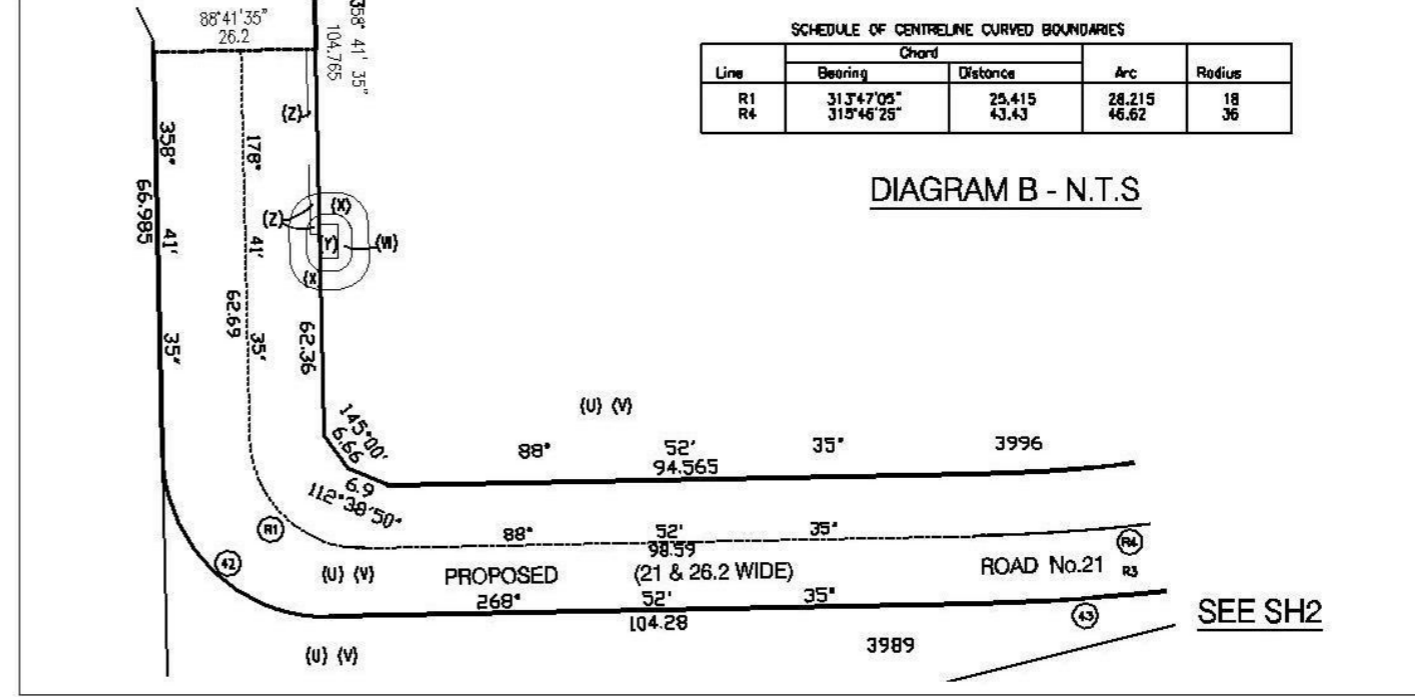
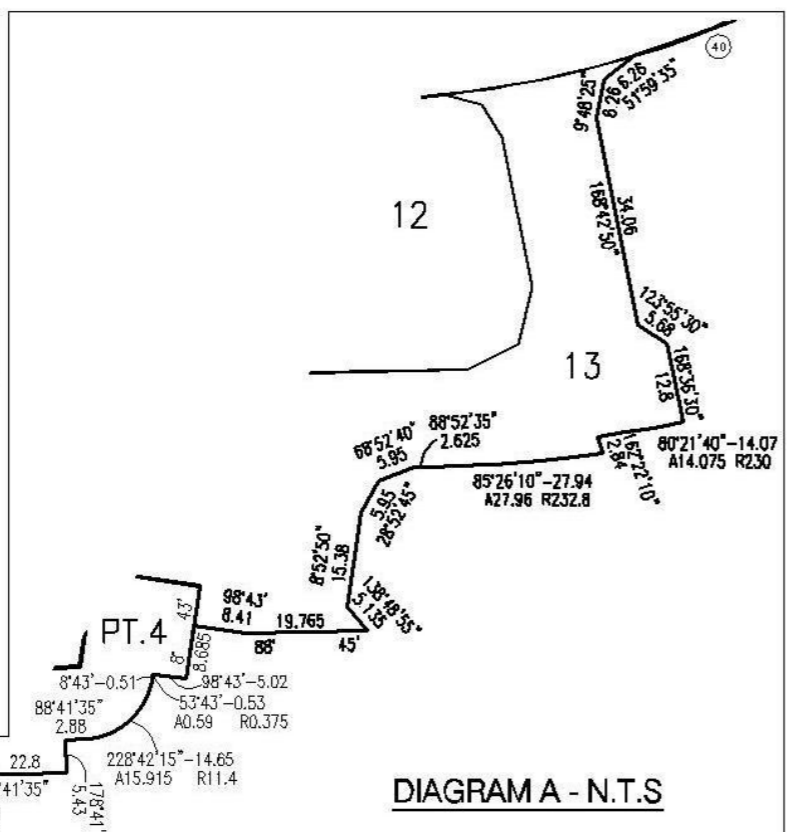

NOTES

NO BOUNDARY SURVEY HAS BEEN UNDERTAKEN. DIMENSIONS AND ANGLES SHOWN ARE APPROXIMATE ONLY AND ARE SUBJECT TO CORRECTION BY BOUNDARY SURVEY. LOT NUMBERING IS SUBJECT TO CHANGE ON PREPARATION OF FINAL DEPOSITED PLAN. DIMENSIONS OF BOUNDARIES CO-ORDINATED FROM PM 14718 AND PLANE DISTANCES HAVE BEEN USED. CO-ORDINATES FOR PM 14718 WERE DERIVED BY REFERENCE FROM SURVEYING DATA FROM PUBLIC RECORDS. CO-ORDINATES FOR PM 14718 HAVE BEEN ADOPTED AS SHOWN IN THIS PLAN.

Land Lease

inSITES

D646-V4-0011.dwg

Project: **St Marys Development Western Precinct - VILLAGE 4 STG A**

Plan: **PLAN OF SUBDIVISION OF LOT 3994 A SUBDIVISION OF LOT 11 DP. 1176163**

- (E) EASEMENT TO DRAIN WATER 2.5 WIDE D.P. 1176163
- (W) RESTRICTION ON THE USE OF LAND D.P. 1155647
- (X) RESTRICTION ON THE USE OF LAND D.P. 1155647
- (Y) EASEMENT FOR PADMOUNT SUBSTATION 2.85 WIDE D.P. 1155647
- (Z) EASEMENT FOR UNDERGROUND CABLES 1.5 WIDE D.P. 1155647

Scale

1:1000

DATE: 2014-12-12

BY: [Signature]

APP: [Signature]

DATE: 2014-12-12

BY: [Signature]

APP: [Signature]