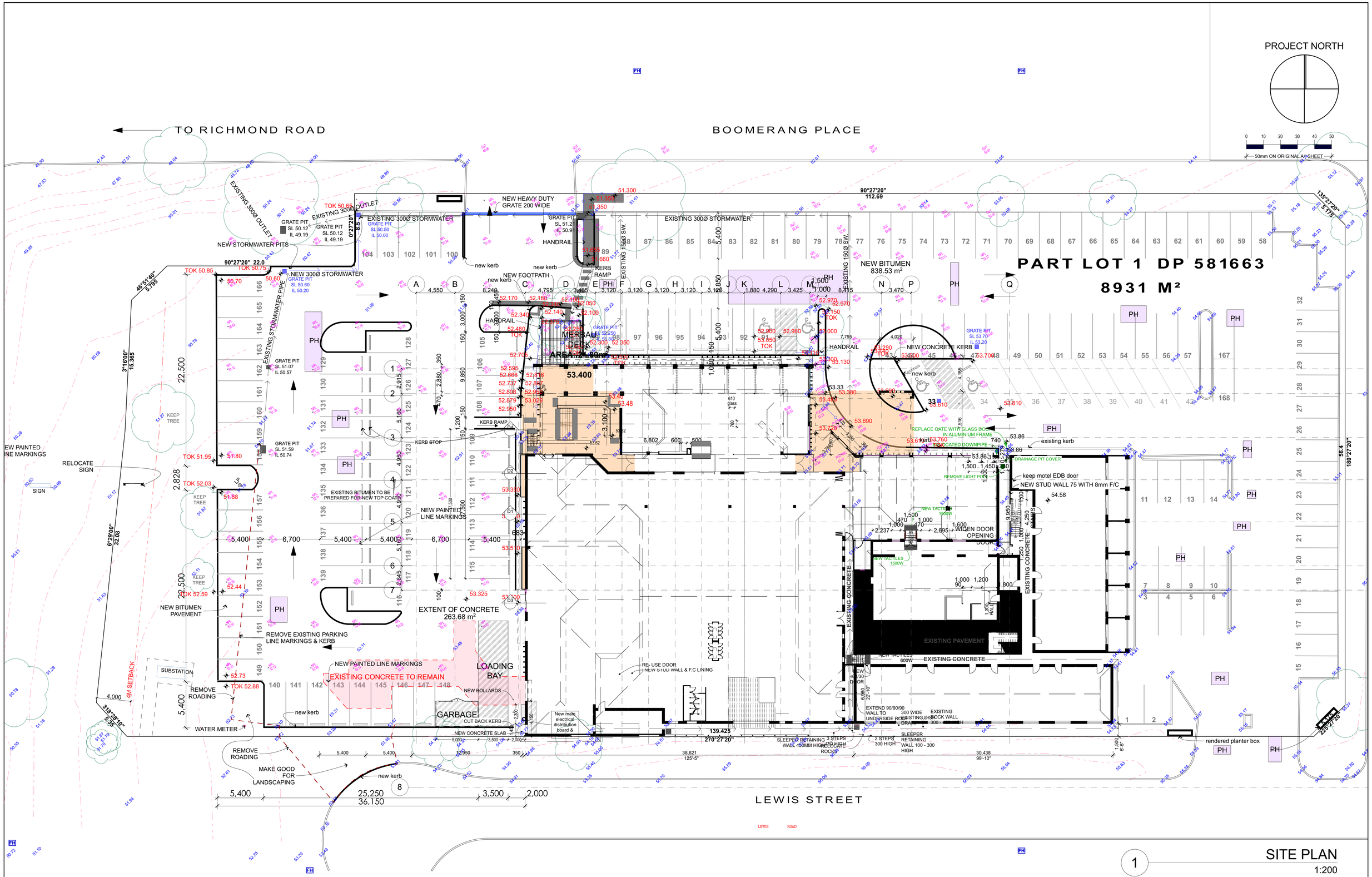

1 SITE PLAN
1:200

revision			
issue	ID	date	description
02	R.1	23/11/17	SA ISSUE
03	R.2	23/11/17	TENDER REVISION
04	R.3	15/2/18	S.96 REVISIONS
05	R.4	30/5/18	TENDER DOCUMENTATION
06	R.7	5/12/18	CONTRACT
07	R.8	16/5/19	FOR CONSTRUCTION

Check all dimensions on site. Report any discrepancies to the architect for clarification before commencing work. Do not scale the drawings. Use figured dimensions only. Drawings shall not be used for construction purposes until status shows FOR CONSTRUCTION.

status: **FOR CONSTRUCTION** S4.55, CC

This drawing is copyright and remains the property of Simon Wells Architect and must not be used, copied or reproduced in whole or part except by agreement with Simon Wells Architect.

© 2016 SIMON WELLS ARCHITECT

PH - EXISITNG POTHOLES TO BE FIXED

PROPOSED NEW BUILDING

SIMON WELLS ARCHITECT
ARCHITECTS
ABN 68 176 935 634
NSW Architects Registration No 4932
43 Queens Road ASQUITH NSW 2077
PO Box 3065 ASQUITH NSW 2077
t (02) 9477 6312 f (02) 9476 2465
m 0411 199 530 e swells@pip.com.au

client
BRISCOE HOTEL GROUP

project name
ALTERATIONS & ADDITIONS TO OVERLANDER HOTEL
180 RICHMOND ROAD CAMBRIDGE GARDENS

SITE PLAN

project no:	drawing (issue)#:
1025	1.1(08)
checked by: SW	plot date: 9/6/20