

TITLE: PROPOSED MEDIAN
CNR LONDONDERRY ROAD AND CARRINGTON ROAD
LONDONDERRY
CONCEPT PLAN

CLIENT: MARIA GALIS

High Definition Design Pty Ltd
KEVIN URANE 0412009891

NOTE:
ALL EXISTING UNDERGROUND SERVICES MUST BE LOCATED AND EXPOSED PRIOR TO EARTHWORKS COMMENCING AND IT IS RESPONSIBILITY OF THOSE PERSONS USING THIS PLAN TO CONFIRM BOTH POSITION AND LEVEL OF THESE UTILITIES IN CONJUNCTION WITH THE APPROPRIATE AUTHORITY.

0 4 8 12 16 20m
1:200

Date:	01.08.19	Scale:	1:200 A1	Designed:	KU	Project No	HD262
Cad Ref:	HD262 r2					Drawing No	INT01
2	REDUCE MEDIAN	KU	02.08.19	Revision			2
1	CLIENT ISSUE	KU	01.08.19				
No	Amendment	Drawn	Date				

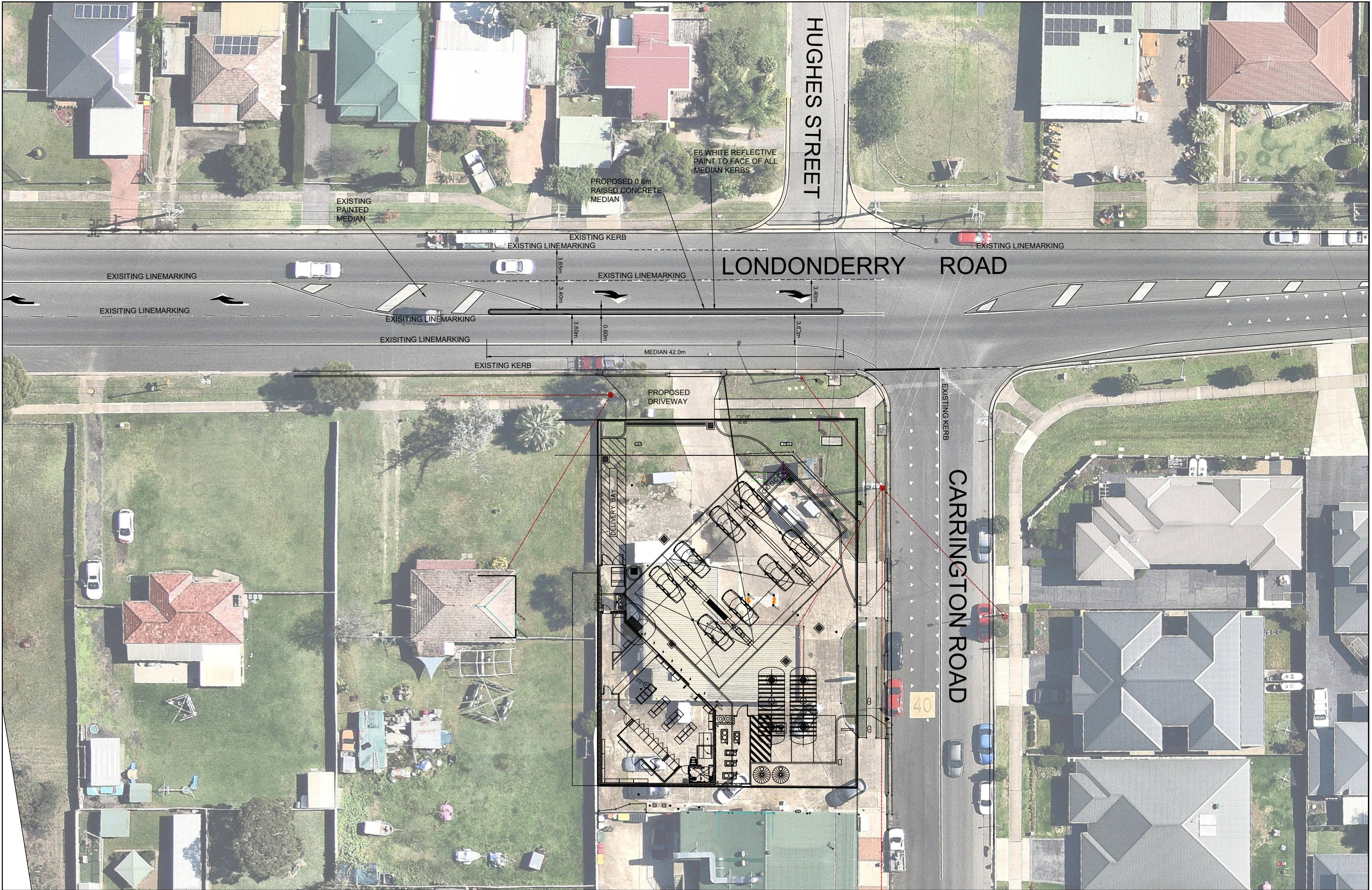

TITLE: PROPOSED MEDIAN
CNR LONDONDERRY ROAD AND CARRINGTON ROAD
LONDONDERRY
CONCEPT PLAN AERIAL OVERLAY

CLIENT: MARIA GALIS

Version: 1, Version Date: 16/08/2019

High Definition Design Pty Ltd
KEVIN URANE 0412009891

NOTE:
ALL EXISTING UNDERGROUND SERVICES MUST BE LOCATED AND EXPOSED PRIOR TO EARTHWORKS COMMENCING AND IT IS RESPONSIBILITY OF THOSE PERSONS USING THIS PLAN TO CONFIRM BOTH POSITION AND LEVEL OF THESE UTILITIES IN CONJUNCTION WITH THE APPROPRIATE AUTHORITY.

0 4 8 12 16 20m
1:200

Date:	01.08.19	Scale:	1:200 A1	Designed:	KU	Project No	HD262
Cad Ref:	HD262 r2					Drawing No	INT02
2	REDUCE MEDIAN			KU	02.08.19	Revision	2
1	CLIENT ISSUE			KU	01.08.19		
No	Amendment			Drawn	Date		