

A101 SITE SIGNAGE 1:500

THE SHELL Pecten PANEL

ICONIC RECOGNITION
The internally illuminated Pecten Panel provides iconic brand recognition. Constructed from a one-piece moulding with a gentle curve to its face, the Pecten projects slightly from the white backing panel so that at night a gentle halo glow is achieved. Note that the white panel itself is not illuminated.

As with other forecourt elements, the Pecten Panel has a curved edge that links with the adjacent Canopy Fascia. Finished in Shell white, the slim profile panel fixes back to the Canopy Edge.

FRONT/SIDE ELEVATIONS OF Pecten PANEL

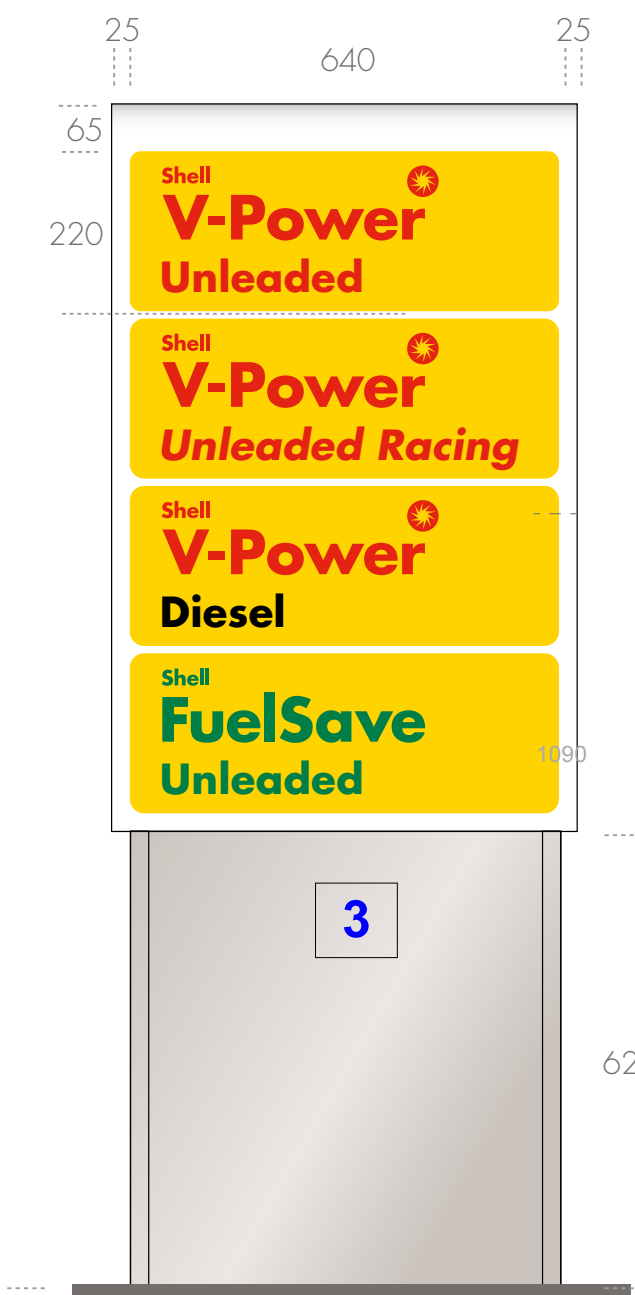
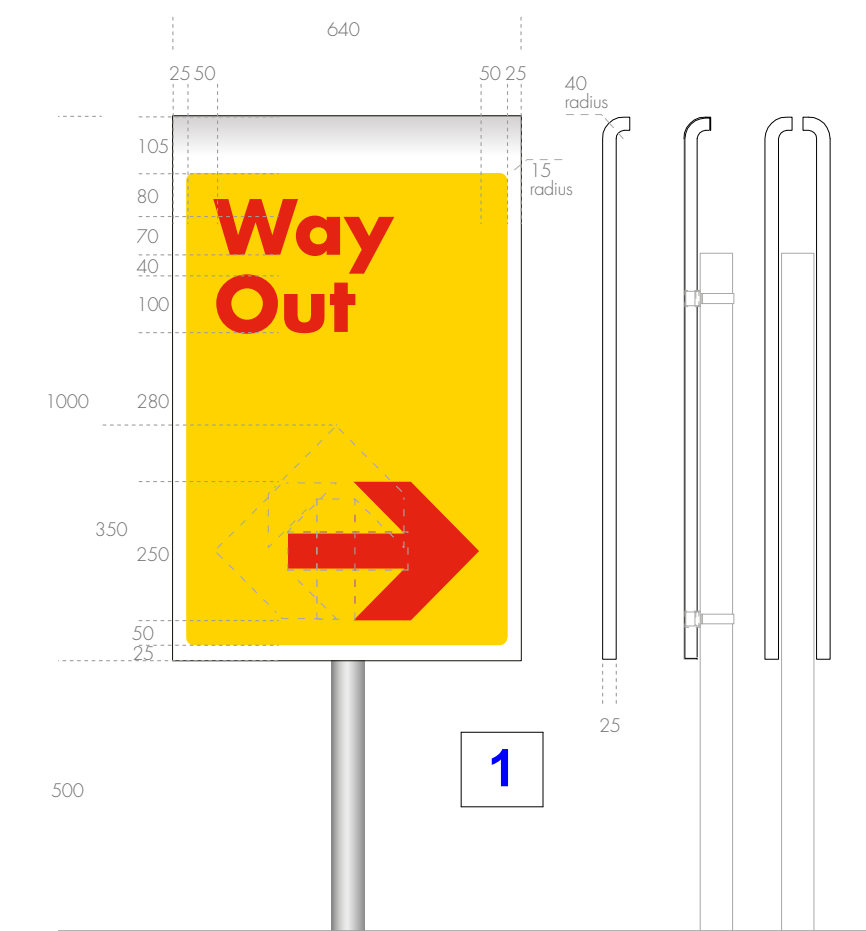
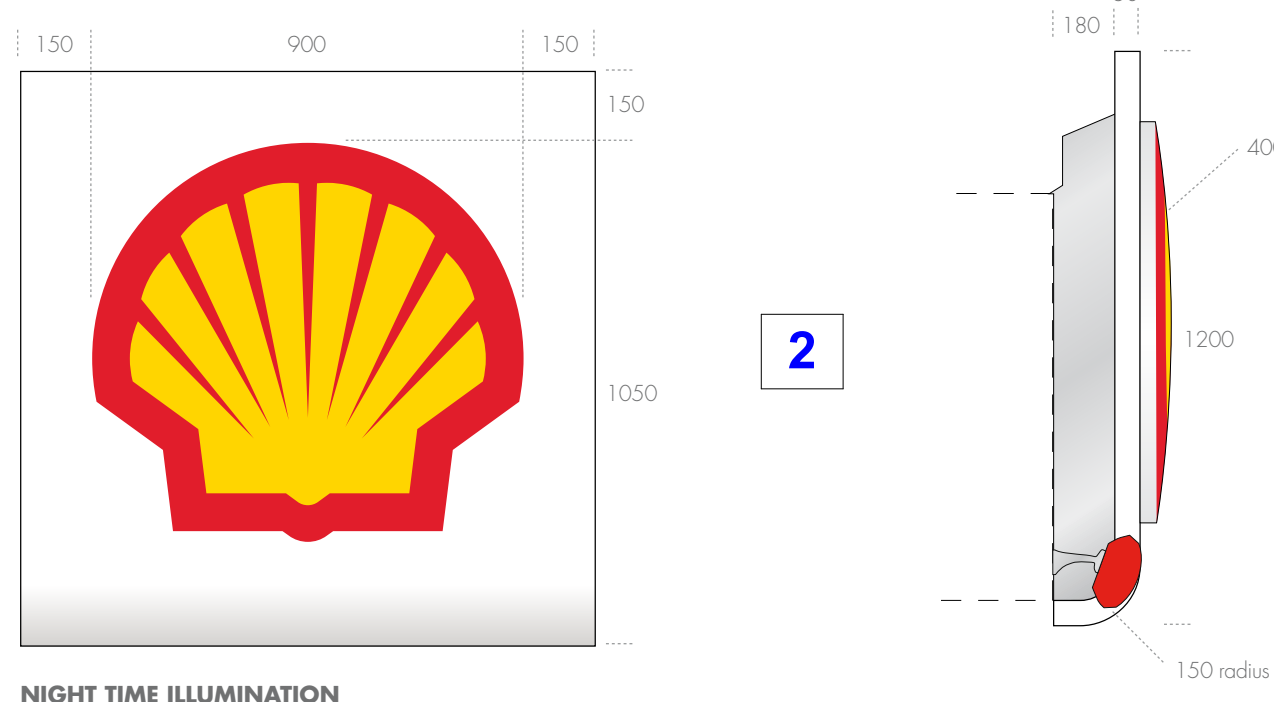

VIEW FROM APPROACH

STANDARD PUMP

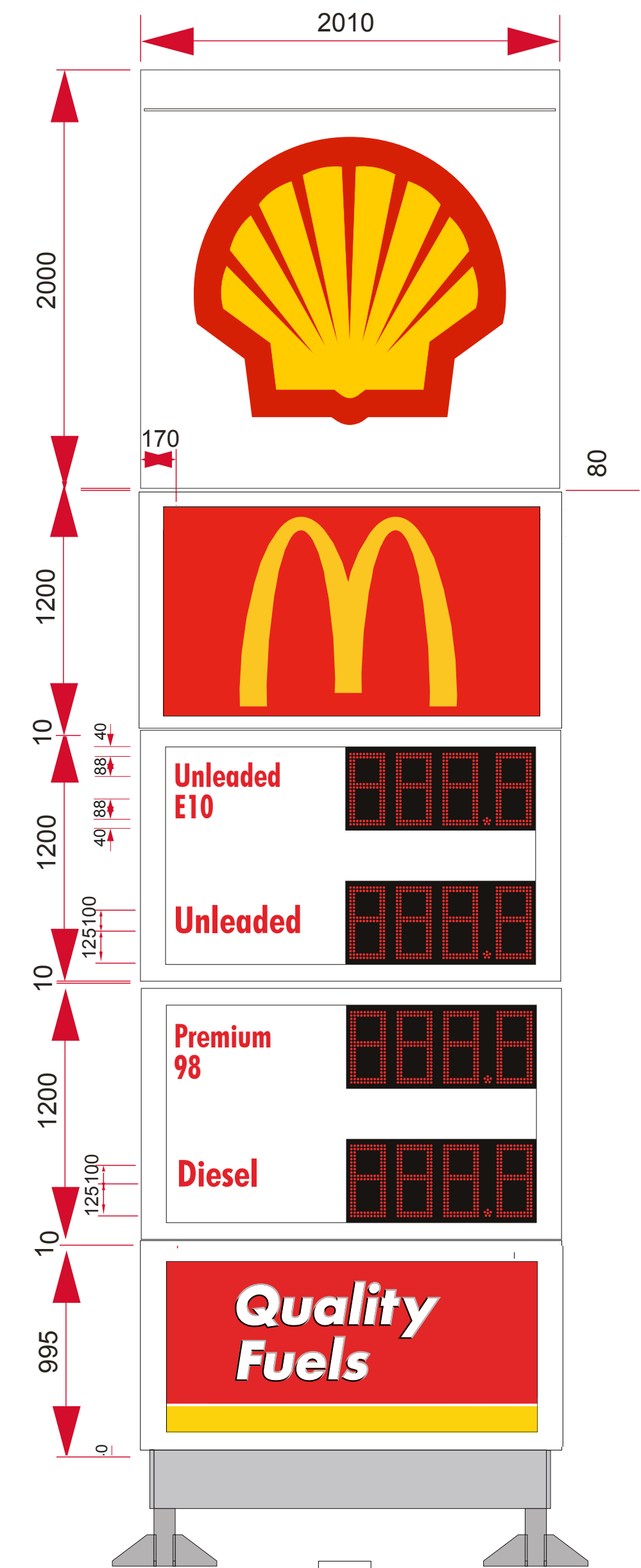
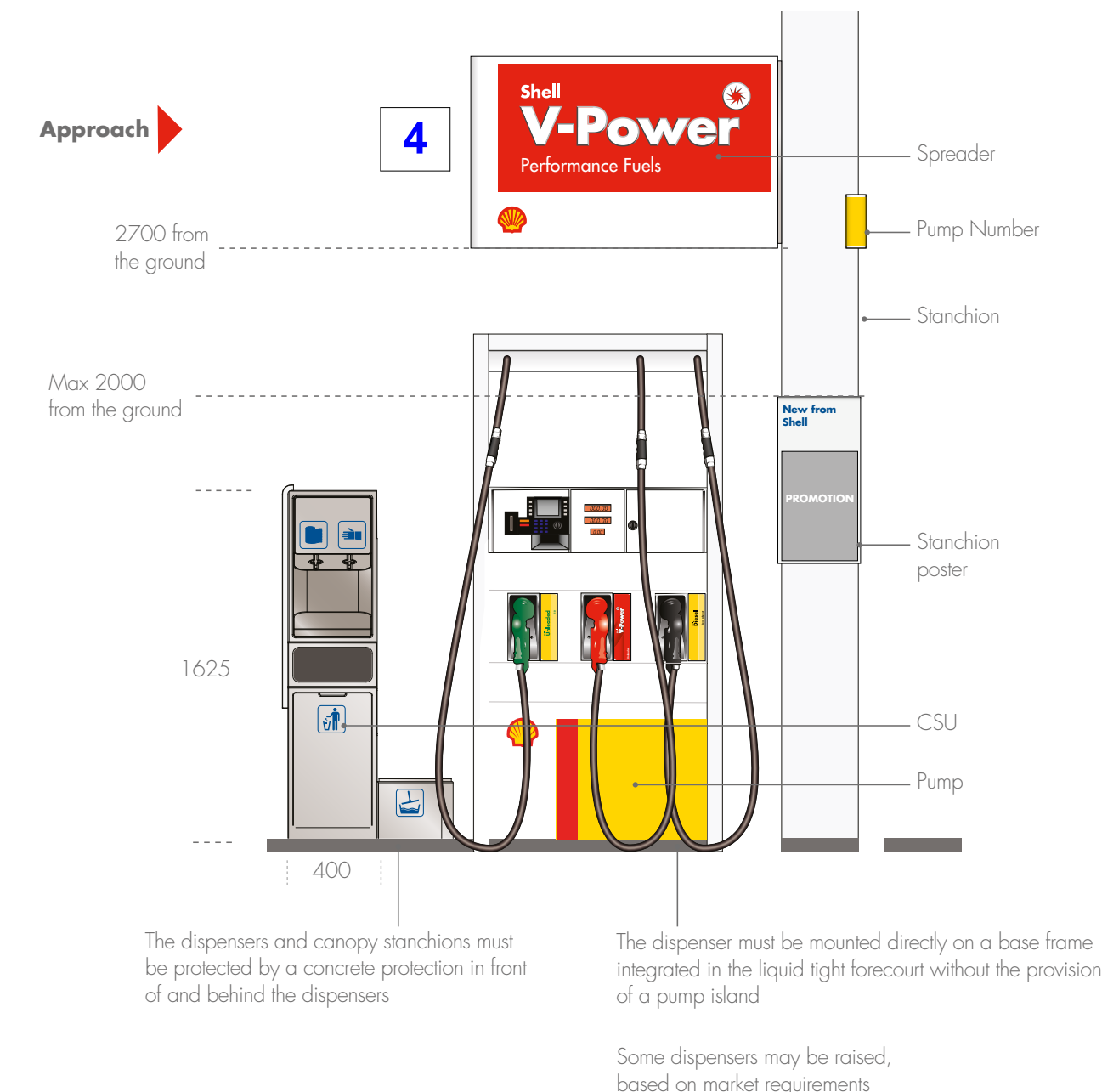

6900 x 2010
Pylon Sign



shop entry sign
1100 x 2020



Eco In-House

ABN 86 003 449 536
Address: PO Box 293, Avoca Beach NSW 2251
P +0414 660 400 | E tony@ecohouse.com.au

General Notes
The Builder shall check all dimensions and levels on site prior to construction. Notify any errors, discrepancies or omissions to the architect. Drawings shall not be used for construction purposes until issued for construction. Do not scale drawings. All boundaries and contours subject to survey.

DATE	AMENDMENT	NOTES	BY
4/06/18	B	section 96 amendments	AB
9/08/18	C	Internal layouts, McDonalds facade	AB
15/08/18	D	Wastewater Management layout	AB
29/09/18	E	1st floor veranda's and decks	AB
21/10/18	F	FIRST FLOOR OUT DOOR DECKS AND VERANDAHS	AB
9/12/18	H	1st floor veranda's and decks	AB

DALMA HOUSE

PROJECT:
CRANE BROOK SERVICE STATION

CLIENT:
DALMA HOUSE

#Client Full Address
#Client City, #Client Postcode
P +0402 966 100 | F +0402 966 100 | E antonin@bigpond.com

SITE:
1 - 21 Cranebrook Road Cranebrook NSW 2749

REVISION NO. H

SECTION 96

DRAWING NO. A101

DRAWING TITLE:
SIGNAGE

DRAWN BY:
AB

PROJECT NO. 10118

Plot Date: 29/1/19



E-05

NORTH WEST ELEVATION

1:100

NOTE:
ALL SIGNAGE ASSOCIATED WITH
McDONALDS OPERATION APPROVED
BY DA10/1209.1

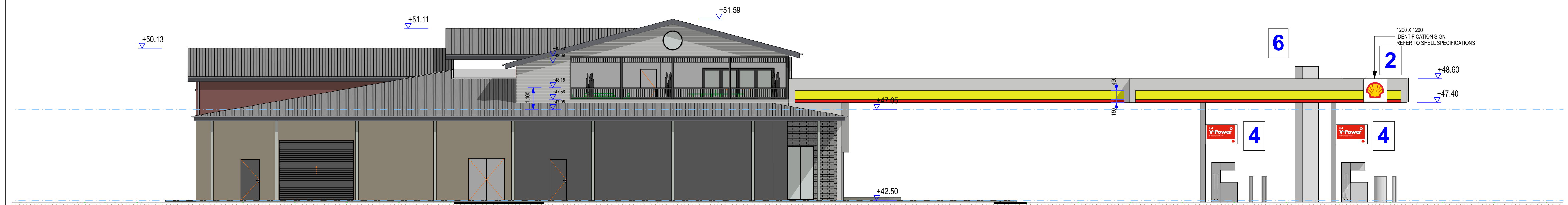

E-08

SOUTH WEST ELEVATION

1:100

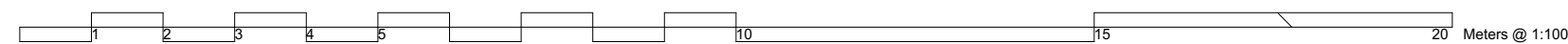

Eco In-House
ABN 86 003 449 536
Address: PO Box 293, Avoca Beach NSW 2251
P +0414 660 400 | E tony@ecohouse.com.au

General Notes
The Builder shall check all dimensions and levels on site prior to construction.
Notify any errors, discrepancies or omissions to the architect.
Drawings shall not be used for construction purposes until issued for construction.
Do not scale drawings.
All boundaries and contours subject to survey

DATE	AMENDMENT	NOTES	BY
4/06/18	B	section 96 amendments	AB
9/08/18	C	Internal layouts, McDonalds facade	AB
15/08/18	D	Wastewater Management layout	AB
29/09/18	E	1st floor veranda's and decks	AB
21/10/18	F	FIRST FLOOR OUT DOOR DECKS AND VERANDAHS	AB
9/12/18	H	1st floor veranda's and decks	AB

DALMA HOUSE

PROJECT:
CRANE BROOK SERVICE STATION

CLIENT:
DALMA HOUSE
#Client Full Address
#Client City, #Client Postcode
P +0402 966 100 | F +0402 966 100 | E antonin@bigpond.com

SITE:
1 - 21 Cranebrook Road Cranebrook NSW 2749

DRAWING TITLE:
ELEVATIONS

REVISION NO. H	DRAWN BY: AB
SECTION 96	PROJECT NO. 10118
DRAWING NO. 200	Plot Date: 29/1/19

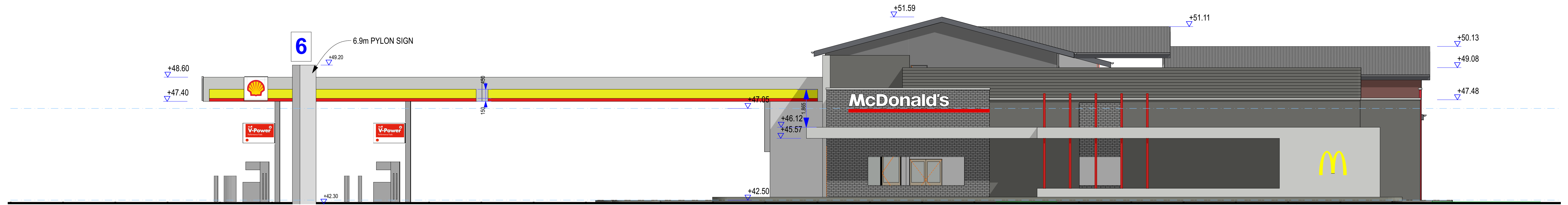

E-06

NORTH EAST ELEVATION

1:100

NOTE:
ALL SIGNAGE ASSOCIATED WITH
McDONALDS OPERATION APPROVED
BY DA10/1209.1

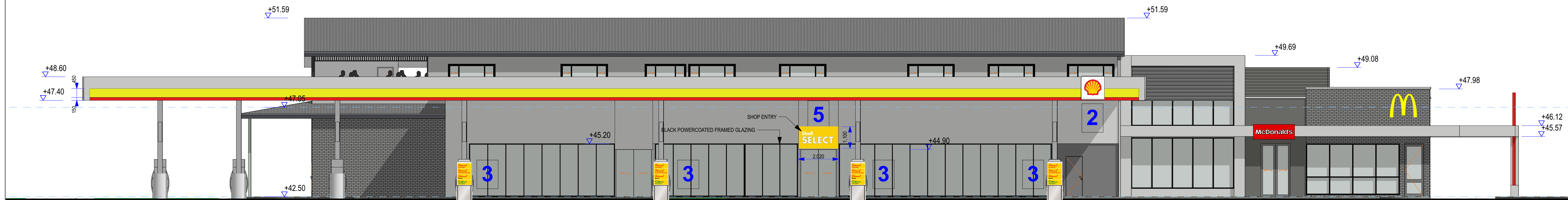

E-07

SOUTH EAST ELEVATION

1:100

0 5 10 20 Meters @ 1:100



Eco In-House
ABN 86 003 449 536

Address: PO Box 293 Avoca Beach NSW 2251
P +0414 660 400 | E tony@ecoinhouse.com.au

General Notes
The Builder shall check all dimensions and levels on site prior to construction.
Notify any errors, discrepancies or omissions to the architect.
Drawings shall not be used for construction purposes until issued for construction.
Do not scale drawings.
All boundaries and contours subject to survey

DATE	AMENDMENT	NOTES	BY
4/06/18	B	section 96 amendments	AB
9/08/18	C	Internal layouts, McDonalds facade	AB
15/08/18	D	Wastewater Management layout	AB
29/09/18	E	1st floor verandah's and decks	AB
21/10/18	F	FIRST FLOOR OUT DOOR DECKS AND VERANDAHS	AB
9/12/18	H	1st floor verandah's and decks	AB

DALMA HOUSE

PROJECT:
CRANE BROOK SERVICE STATION

CLIENT:
DALMA HOUSE

#Client Full Address
#Client City, #Client Postcode
P +0402 966 100 | F +0402 966 100 | E antonpin@bigpond.com

SITE:
1 - 21 Cranebrook Road Cranebrook NSW 2749

DRAWING TITLE:
ELEVATIONS

REVISION NO. H	DRAWN BY: AB
SECTION 96	PROJECT NO. 10118
DRAWING NO. 201	Plot Date: 29/1/19