

↑
RIPPLES
PUBLIC SWIMMING POOL

↓
PENRITH PACEWAY

↓
ANELDRA PARK

SITE PLAN - DEMOLITION

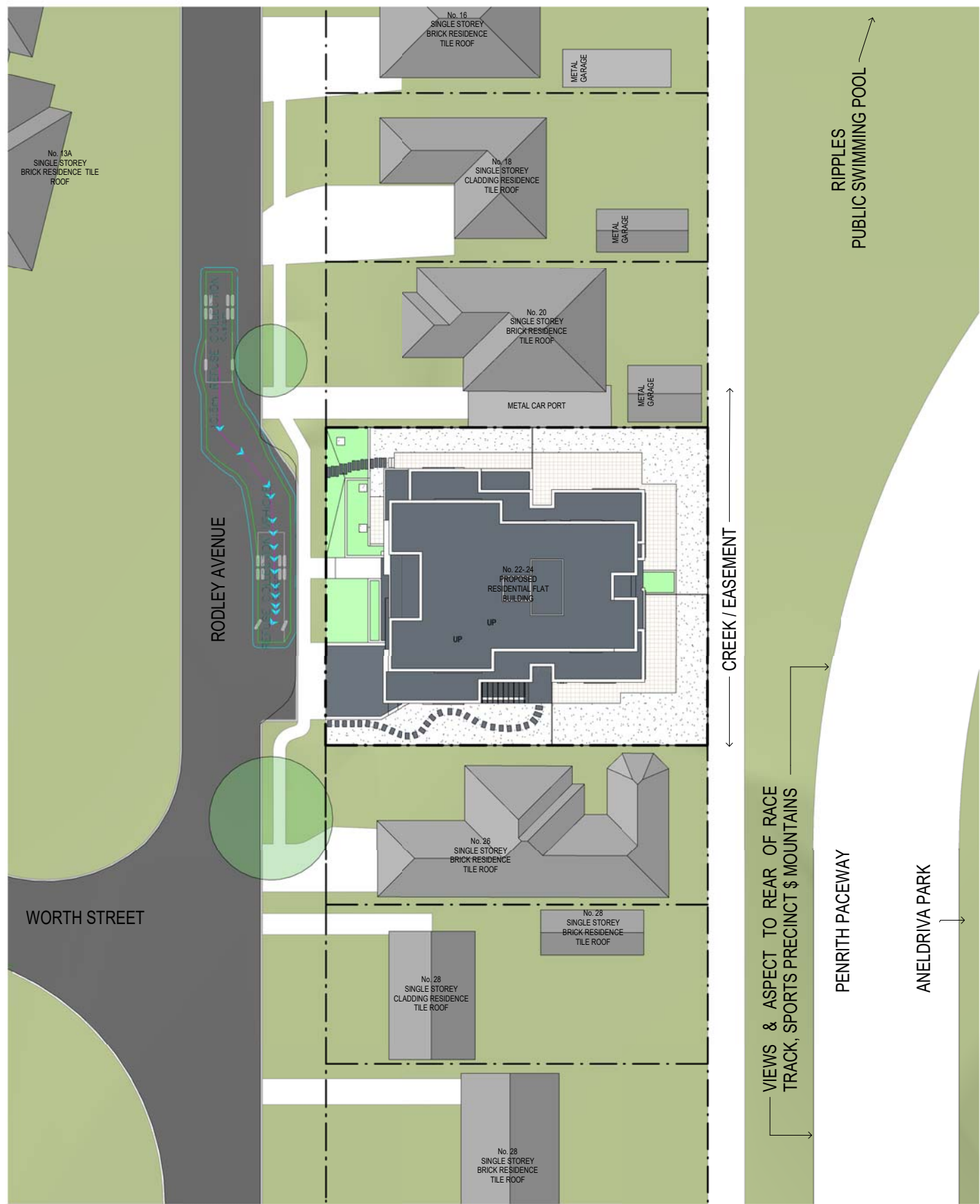

↑
RIPPLES
PUBLIC SWIMMING POOL

↑
CREEK / EASEMENT

↑
VIEWS & ASPECT TO REAR OF RACE
TRACK, SPORTS PRECINCT & MOUNTAINS

↓
PENRITH PACEWAY

↓
ANELDRA PARK

SITE PLAN - EXISTING

Morson Group Pty Ltd accept no responsibility for the usability, completeness or accuracy of data transferred electronically. Recipients should when necessary request a hard copy version for verification. Use figured dimensions in preference to scale. All dimensions to be verified on site.

Morson Group Pty Ltd © Copyright

These drawings and designs and the copyright thereof are the property of Morson Group Pty Ltd and must not be used, retained or copied without the written permission of Morson Group.

ABN 41 159 480 056 NOMINATED ARCHITECT: P. Morson(8100)

ISSUE	DATE	AMENDMENT
A	15-06-2021	DA SUBMISSION

PROJECT
20023 - PROPOSED RESIDENTIAL DEVELOPMENT
ADDRESS
22-24 RODLEY AVENUE, PENRITH 2750

PROJECT No. **20026**
CLIENT
OLSSON PROPERTY GROUP

MORSON GROUP

NOMINATED ARCHITECT - P F MORSON
MORSON REGISTRATION NUMBER 8100
ACN 159 480 056 ABN 41 159 480 056
www.morsongroup.com.au
B20 1000 4948
PO Box 170, Penrith NSW 1505

SHEET
SIZE: A1
SCALE:
1: 250

SHEET NAME: **SITE PLAN & DEMOLITION PLAN**

DRAWING No. **DA04**
ISSUE No. **A**