

## SEDIMENT & EROSION CONTROL

1. THE CONTRACTOR SHALL IMPLEMENT EROSION AND SEDIMENT CONTROL MEASURES TO THE COUNCIL'S SPECIFICATION PRIOR TO THE COMMENCEMENT OF CONSTRUCTION AND DURING CONSTRUCTION.
2. ALL EROSION & SEDIMENT CONTROL DEVICES SHALL BE MAINTAINED IN A SATISFACTORY WORKING ORDER DURING THE CONSTRUCTION PERIOD. INSPECTIONS OF THESE DEVICES SHALL BE CARRIED OUT AFTER EACH STORM. REPAIRS AND/OR DE-CLOGGING SHALL BE CARRIED OUT TO ENSURE PROPER OPERATION OF THE DEVICE.
3. STORAGE OF MATERIALS AND EQUIPMENT SHALL BE WITHIN SEDIMENT CONTROLLED AREAS.
4. REMOVE SILT STOP FENCING AND DRAINAGE STRUCTURE SEDIMENT CONTROL TRAPS AFTER VEGETATION IS ESTABLISHED.

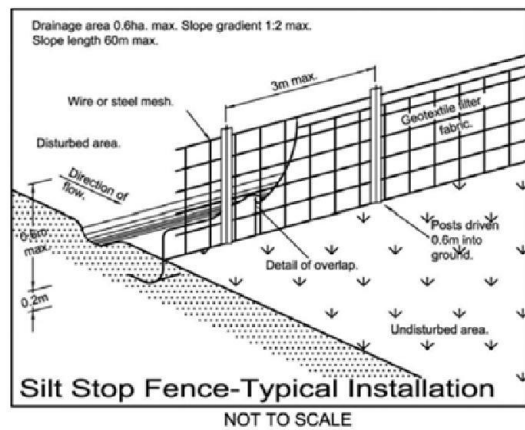

### NOTE:

1. ALL DEMOLITION WORK TO BE CARRIED OUT IN ACCORDANCE WITH AS 2601-2001 (THE DEMOLITION OF STRUCTURES)
2. THIS DEMOLITION DRAWING GIVES AN INDICATION OF THE SCOPE REQUIRED TO CARRY OUT THE ALTERATIONS & ADDITIONS AS PROPOSED. THE BUILDER IS ASSUMED TO HAVE INSPECTED THE SITE DURING TENDERING & ALLOWED FOR ALL DEMOLITION INCLUDING SUNDRY WORKS NOT INDICATED ON THIS DRAWING THAT ARE REQUIRED IN ORDER TO CONSTRUCT THE WORKS.

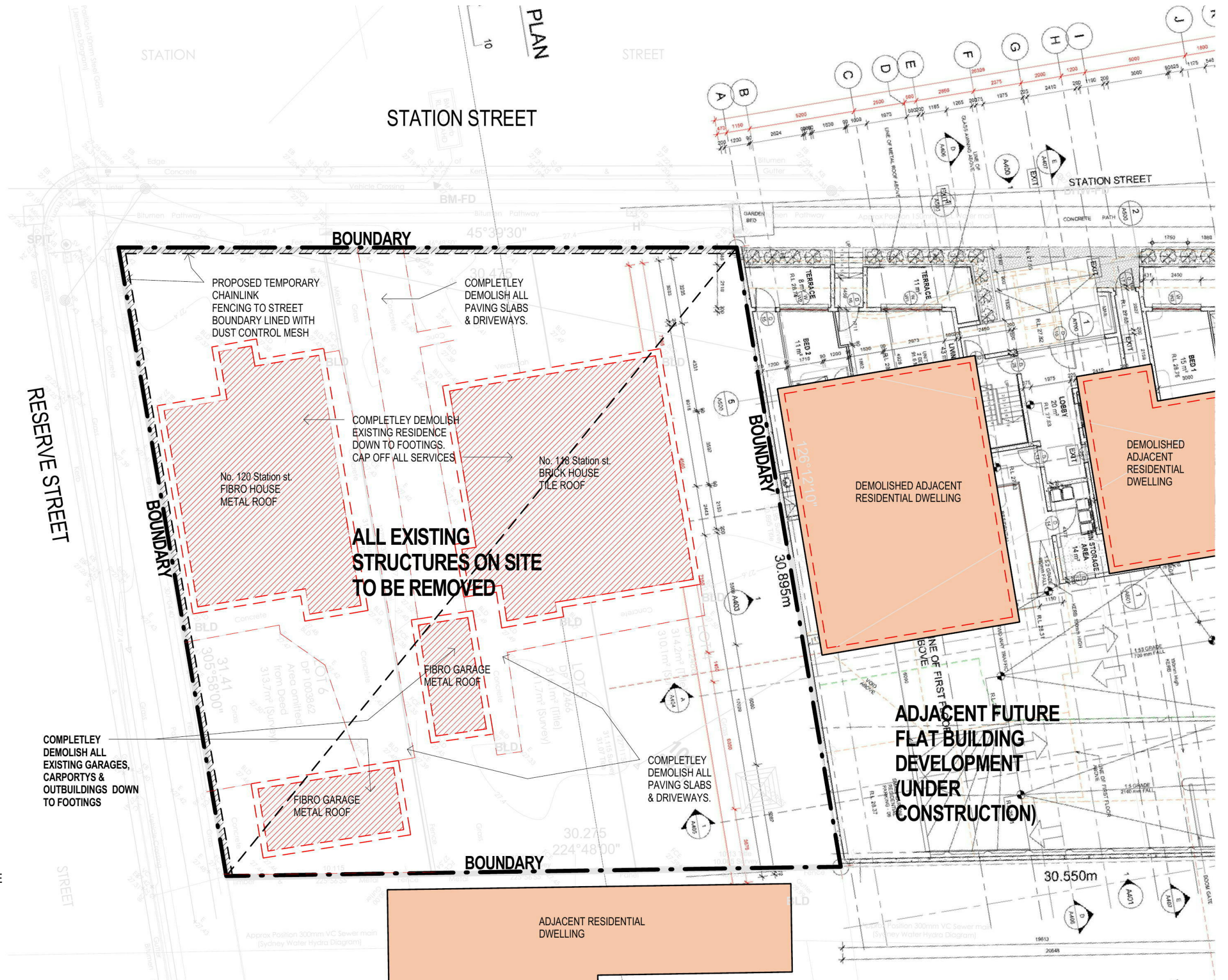

ISSUE	DATE	AMENDMENT
A	22-02-2018	Client's revision

PROJECT	CLIENT
<b>PROPOSED DEMOLITION OF EXISTING DWELLINGS AND STRUCTURES</b>	C/o Morson Group
ADDRESS	
118-120 STATION STREET, PENRITH	



NOMINATED ARCHITECT - P F MORSON  
REGISTRATION NUMBER 8100  
ACN 159 480 056, ABN 41 159 480 056  
www.morsongroup.com  
(02) 9360 4946  
PO Box 170, Potts Point, NSW 1535

SHEET SIZE: A3  
SCALE DATE  
1:200



SHEET NAME  
DRAWING NUMBER

SITE DEMOLITION PLAN  
**SK03**

**A**  
ISSUE NO.