

SCHEDULE OF DRAWINGS

COVER SHEET	L000 (Rev. 05)
GENERAL NOTES PLAN	L101 (Rev. 03) L102 (Rev. 03) L103 (Rev. 03) L104 (Rev. 04)
GRADING AND DRAINAGE	L301 (Rev. 03) L302 (Rev. 03) L303 (Rev. 03) L304 (Rev. 04)
MATERIAL SCHEDULE	L400 (Rev. 06)
SURFACE FINISHES AND FURNITURE	L401 (Rev. 03) L402 (Rev. 03) L403 (Rev. 03) L404 (Rev. 04)
PLANTING PLANS	
PLANTING SCHEDULE	L600 (Rev. 05)
TREE PLANTING PLANS	L601 (Rev. 04) L602 (Rev. 04) L603 (Rev. 03) L604 (Rev. 04)
SHRUB PLANTING PLANS	L651 (Rev. 03) L652 (Rev. 03) L653 (Rev. 03) L654 (Rev. 05)
HARDSCAPE DETAILS	
HARDSCAPE DETAILS - PAVING	L901 (Rev. 03)
HARDSCAPE DETAILS - PLAY AREA	L902 (Rev. 05)
HARDSCAPE DETAILS - WALLS	L910 (Rev. 03) L911 (Rev. 03) L912 (Rev. 02)
HARDSCAPE DETAILS - STAIRS	L920 (Rev. 03) L921 (Rev. 03) L922 (Rev. 03) L923 (Rev. 03)
HARDSCAPE DETAILS - STRUCTURES	L930 (Rev. 03) L931 (Rev. 04)
HARDSCAPE DETAILS - FURNITURE	L932 (Rev. 02) L933 (Rev. 02)
SOFTSCAPE DETAILS	L950 (Rev. 03) L951 (Rev. 03)

IRRIGATION PLANS - REFER TO DRAWINGS 14304-001 TO 14304-004 BY HYDROPLAN

LIGHTING PLANS - REFER TO DRAWINGS L1501 SERIES BY LIGHTING,ART + SCIENCE

NOT FOR CONSTRUCTION

place  
design  
group.

SYDNEY  
49 Reservoir Street  
Surry Hills  
NSW, 2010  
T + 61 2 9290 3300

CADDENS HILL

CADDENS HILL SPORTS PRECINCT LANDSCAPE CC/TENDER SET

CLIENT  
LEGACY PROPERTY

PROJECT NUMBER : 2516076A      DATE : 19-02-2018

DRAWING NUMBER : L000      REVISION : 05



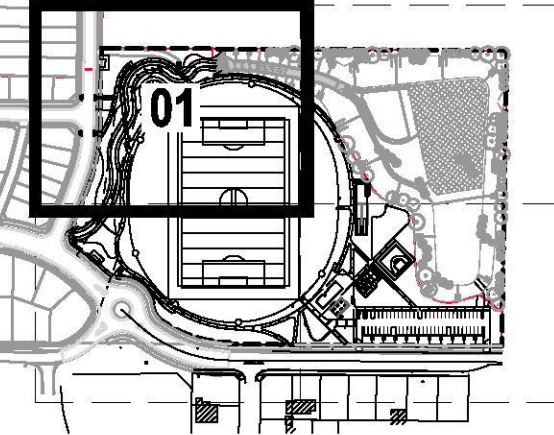

ISSUE	CODE	ISSUE DESCRIPTION	BY	CHK	DATE
01	CC	FOR REVIEW	EP	SH	17/11/17
02	CC	FOR REVIEW	EP	SH	27/11/17
03	CC	LABELS AMENDED	EP	PK	19/02/18

PRE - Preliminary | CA - Council Approval | T - Tender | CON - Construction

DRAWING TITLE

CADDENS HILL SPORTS  
PRECINCT GENERAL  
NOTES PLAN

DESIGN : SH/JP  
DOCUMENT : EP  
PROJECT : 2516076A



SCALE 1:250 @ A1

DRAWING NUMBER  
L101

REVISION  
03

REFER TO DRAWING L102 FOR CONTINUATION

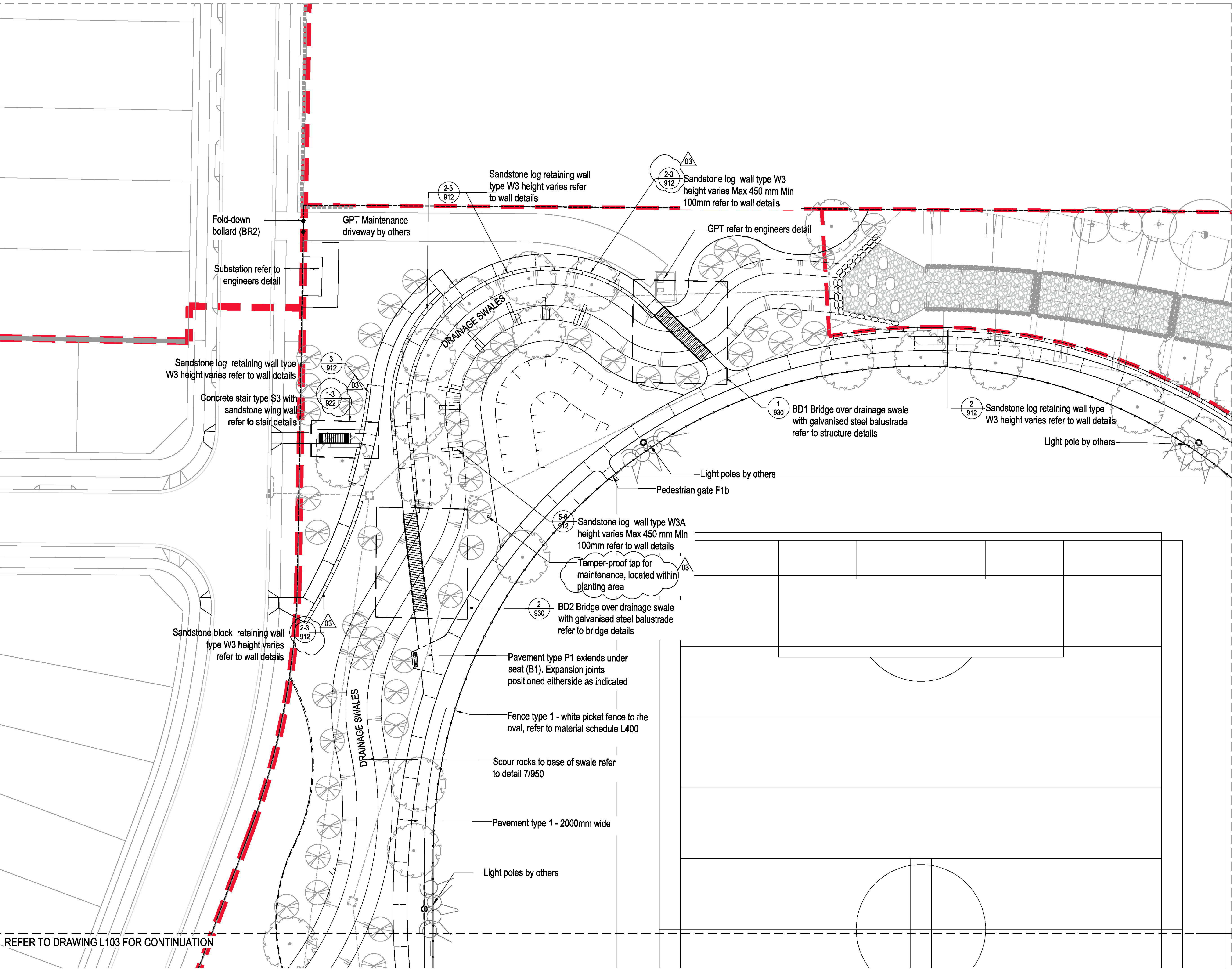



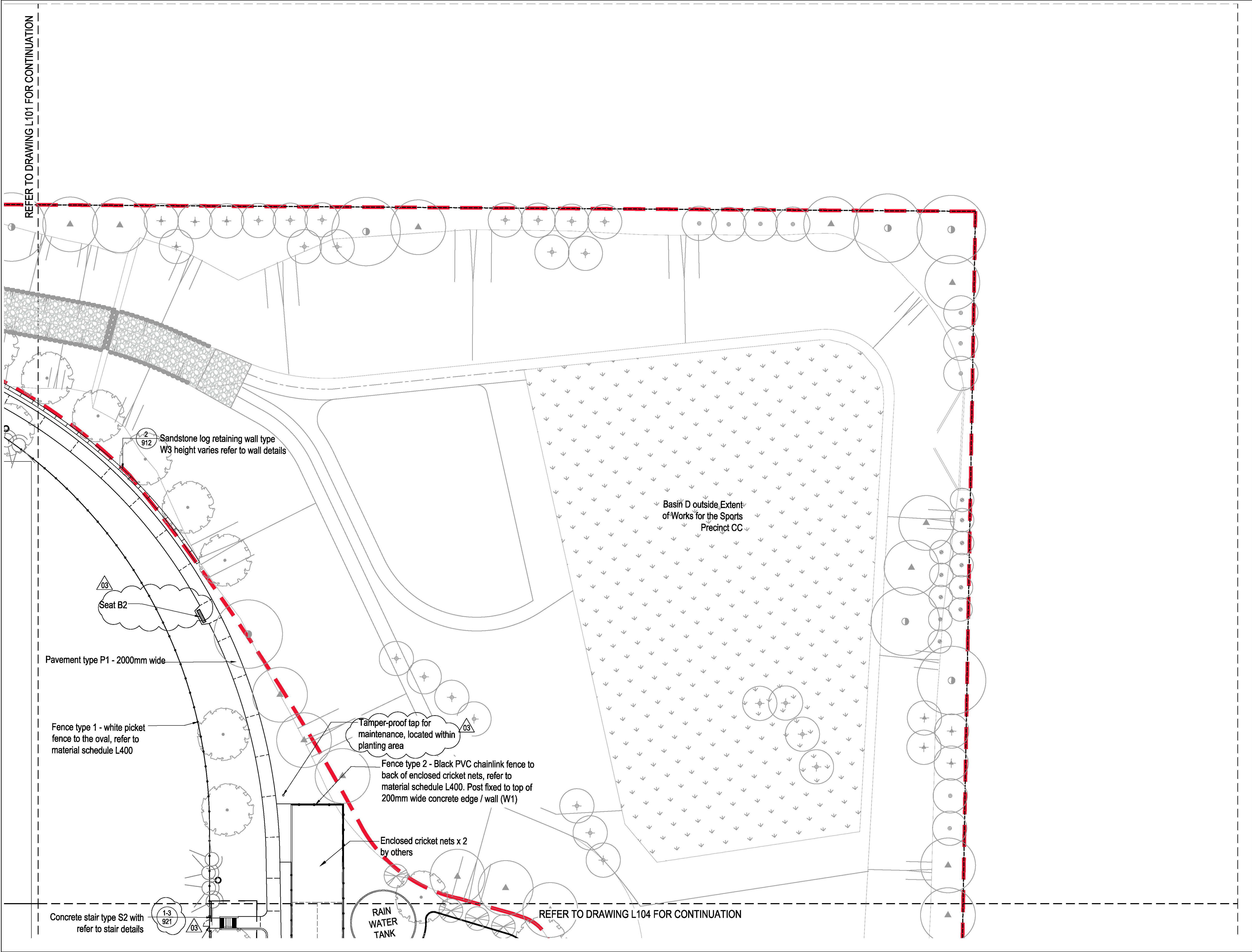

SYDNEY  
49 Reservoir Street  
Surry Hills  
NSW, 2010  
T + 61 2 9290 3300

© Place Design Group Pty Ltd A.C.N. 082 370 063  
All information displayed, transmitted or carried within this drawing is protected by Copyright and Intellectual Property laws.  
The information contained in this document is confidential.  
Recipients of this document are prohibited from disclosing the information herein to any person without the written consent of Place Design Group.  
Annotate dimensions take precedence over any measures of scale.  
Verify all dimensions on site prior to construction.  
This drawing may display with permission a combination of specialist and other consultants' input and know-how.  
Nominated specialist and consultant information contained within this document is referenced from their supplied documentation and is contained in this document as indicative only and not for construction or certification purposes.

PROJECT  
CADDENS HILL SPORTS  
PRECINCT

CLIENT



NOTES

NOT FOR  
CONSTRUCTION

KEY PLAN

NOT TO SCALE

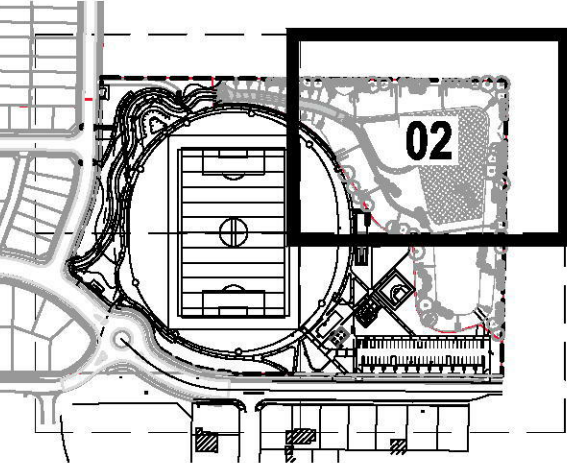

ISSUE	CODE	ISSUE DESCRIPTION	BY	CHK	DATE
01	CC	FOR REVIEW	EP	SH	17/11/17
02	CC	FOR REVIEW	EP	SH	27/11/17
03	CC	LABELS AMENDED	EP	PK	19/02/18

PRE - Preliminary | CA - Council Approval | T - Tender | CON - Construction

DRAWING TITLE

CADDENS HILL SPORTS  
PRECINCT GENERAL  
NOTES PLAN

DESIGN : SH/JP  
DOCUMENT : EP  
PROJECT : 2516076A



SCALE 1:250 @ A1

DRAWING NUMBER  
L102

REVISION  
03



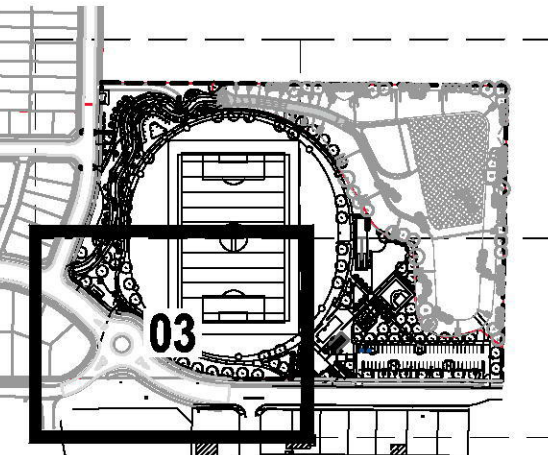
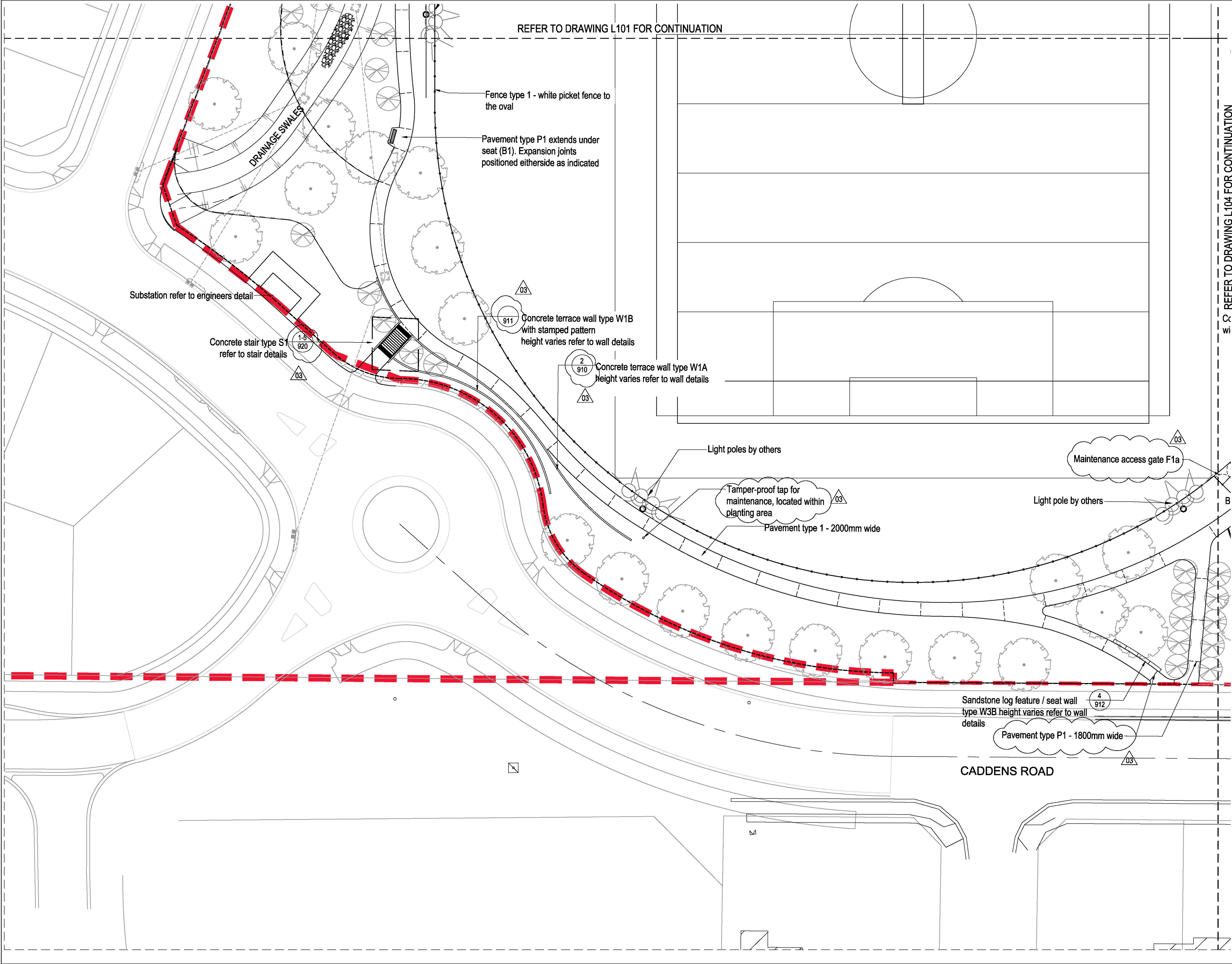

ISSUE	CODE	ISSUE DESCRIPTION	BY	CHK	DATE
01	CC	FOR REVIEW	EP	SH	17/11/17
02	CC	FOR REVIEW	EP	SH	27/11/17
03	CC	LABELS AMENDED	EP	PK	19/02/18

PRE - Preliminary | CA - Council Approval | T - Tender | CON - Construction

DRAWING TITLE

CADDENS HILL SPORTS  
PRECINCT GENERAL  
NOTES PLAN

DESIGN : SH/JP  
DOCUMENT : EP  
PROJECT : 2516076A



SCALE 1:250 @ A1

DRAWING NUMBER  
L103

REVISION  
03

REFER TO DRAWING L101 FOR CONTINUATION

Fence type 1 - white picket fence to the oval

Pavement type P1 extends under seat (B1). Expansion joints positioned either side as indicated

Substation refer to engineers detail

Concrete stair type S1 refer to stair details

Concrete terrace wall type W1B with stamped pattern height varies refer to wall details

Concrete terrace wall type W1A height varies refer to wall details

Light poles by others

Tamper-proof tap for maintenance, located within planting area

Pavement type 1 - 2000mm wide

Light pole by others

Maintenance access gate F1a

Sandstone log feature / seat wall type W3B height varies refer to wall details

Pavement type P1 - 1800mm wide

CADDENS ROAD



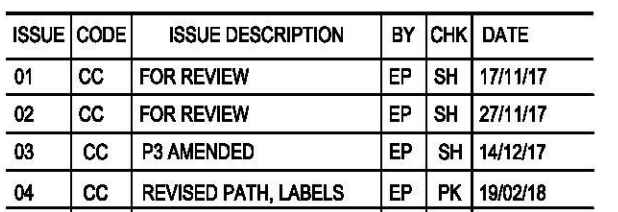



PROJECT

CADDENS HILL SPORTS  
PRECINCT

CLIENT



LEGACYPROPERTY

NOTES

NOT FOR  
CONSTRUCTION

KEY PLAN

NOT TO SCALE

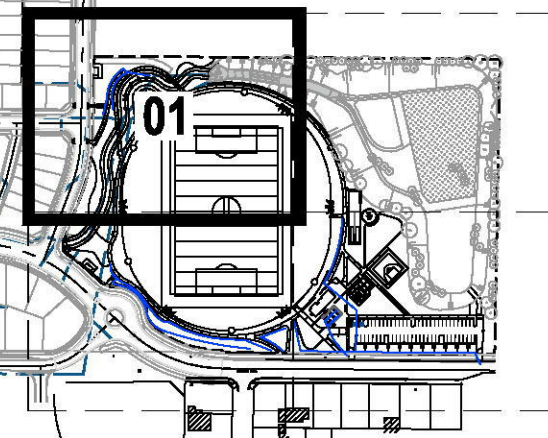

Legend

- Contours 500mm interval
- Spot height - Finish level
- Spot height - Top of wall height
- Spot height - Bottom of step finish level
- Spot height - Top of step finish level
- 100mm dia slotted PVC subsurface ag. line to connect with stormwater

ISSUE	CODE	ISSUE DESCRIPTION	BY	CHK	DATE
01	CC	FOR REVIEW	EP	SH	17/11/17
02	CC	FOR REVIEW	EP	SH	27/11/17
03	CC	DRAINAGE ADDED.	EP	SH	30/11/17

PRE - Preliminary | CA - Council Approval | T - Tender | CON - Construction

DRAWING TITLE

CADDENS HILL SPORTS  
PRECINCT GRADING &  
DRAINAGE

DESIGN : SH/JP  
DOCUMENT : EP  
PROJECT : 2516076A



SCALE 1:250 @ A1

DRAWING NUMBER  
L301

REVISION  
03

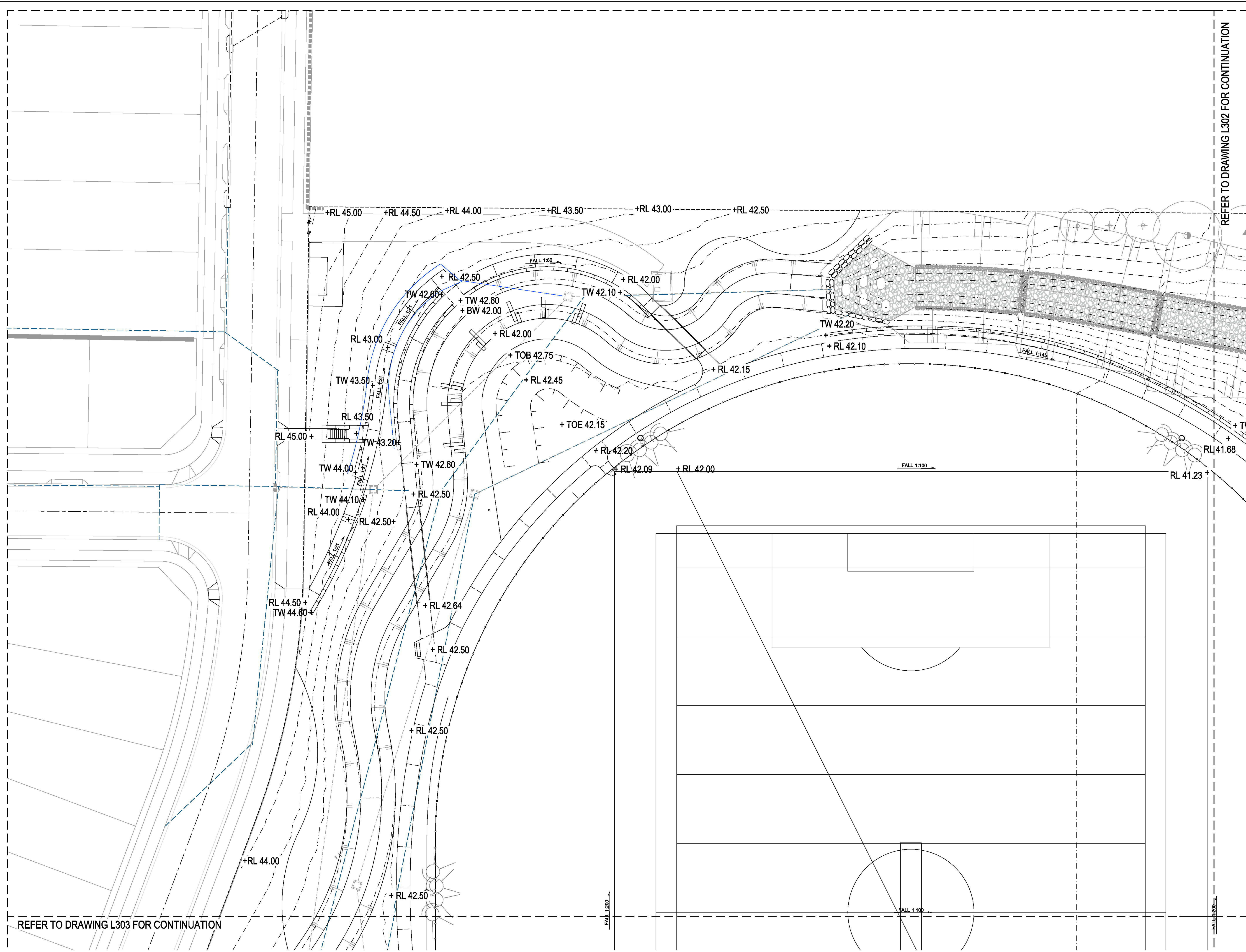



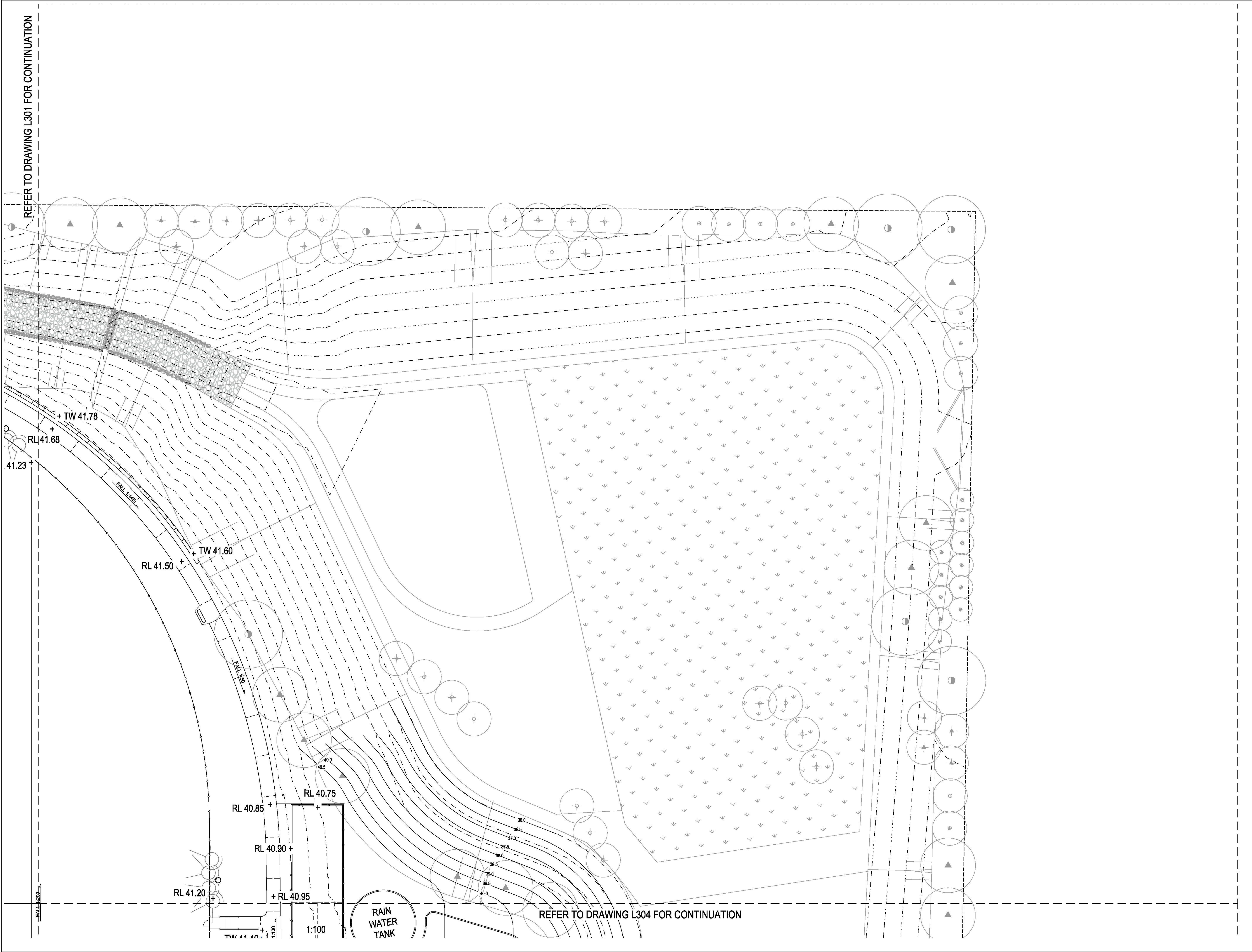

SYDNEY  
49 Reservoir Street  
Surry Hills  
NSW, 2010  
T + 61 2 9290 3300

© Place Design Group Pty Ltd A.C.N. 082 370 063

All information displayed, transmitted or carried within this drawing is protected by Copyright and Intellectual Property laws.  
The information contained in this document is confidential.  
Recipients of this document are prohibited from disclosing the information herein to any person without the written consent of Place Design Group.  
Annotate dimensions take precedence over any measures of scale.  
Verify all dimensions on site prior to construction.  
This drawing may display with permission a combination of specialist and other consultants' input and know-how.  
Nominated specialist and consultant information contained within this document is referenced from their supplied documentation and is contained in this document as indicative only and not for construction or certification purposes.

PROJECT  
CADDENS HILL SPORTS  
PRECINCT

CLIENT



NOTES

NOT FOR  
CONSTRUCTION

KEY PLAN NOT TO SCALE

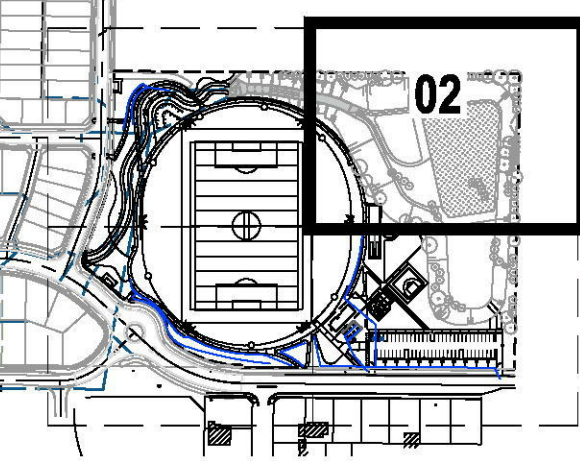

Legend

- Contours 500mm interval
- + RL 71.40 Spot height - Finish level
- TS 72.95 Spot height - Top of wall height
- \* BS 70.99 Spot height - Bottom of step finish level
- + TS 70.98 Spot height - Top of step finish level
- 100mm dia slotted PVC subsurface eg. line to connect with stormwater

ISSUE	CODE	ISSUE DESCRIPTION	BY	CHK	DATE
01	CC	FOR REVIEW	EP	SH	17/11/17
02	CC	FOR REVIEW	EP	SH	27/11/17
03	CC	DRAINAGE ADDED.	EP	SH	30/11/17

PRE - Preliminary | CA - Council Approval | T - Tender | CON - Construction

DRAWING TITLE

CADDENS HILL SPORTS  
PRECINCT GRADING &  
DRAINAGE

DESIGN : SH/JP  
DOCUMENT : EP  
PROJECT : 2516076A



SCALE 1:250 @ A1

DRAWING NUMBER  
L302

REVISION  
03



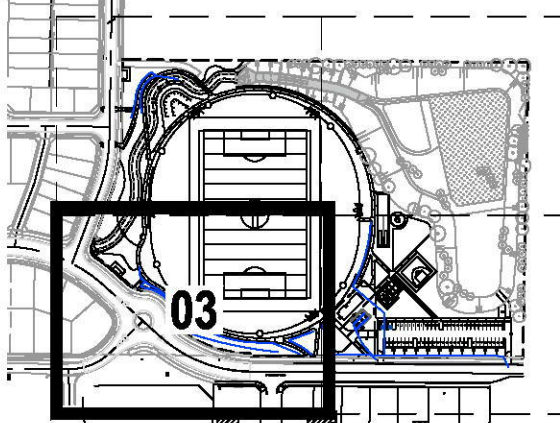

Legend

- Contours 500mm interval
- Spot height - Finish level
- Spot height - Top of wall height
- Spot height - Bottom of step finish level
- Spot height - Top of step finish level
- 100mm dia slotted PVC subsurface ag. line to connect with stormwater

ISSUE	CODE	ISSUE DESCRIPTION	BY	CHK	DATE
01	CC	FOR REVIEW	EP	SH	17/11/17
02	CC	FOR REVIEW	EP	SH	27/11/17
03	CC	DRAINAGE ADDED.	EP	SH	30/11/17

PRE - Preliminary | CA - Council Approval | T - Tender | CON - Construction

DRAWING TITLE

CADDENS HILL SPORTS  
PRECINCT GRADING &  
DRAINAGE

DESIGN : SH/JP  
DOCUMENT : EP  
PROJECT : 2516076A



SCALE 1:250 @ A1

DRAWING NUMBER  
L303

REVISION  
03

REFER TO DRAWING L301 FOR CONTINUATION

FALL 1:100

REFER TO DRAWING L304 FOR CONTINUATION

FALL 1:100

FALL 1:100

+ RL 42.26

FALL 1:43

FALL 1:22

+ BW42.60

+ TW 43.05

+ BW42.80

RL 42.79+

RL 42.5

CADDENS ROAD

RL 45.00+

RL 44.50+

RL 44.00+

RL 43.50+

RL 45.00+

TW 44.75+

+ RL 42.73

+ RL 42.83

+ TW 43.95

+ RL 43.15

+ TW 43.95

+ BS 43.15

+ TW 43.95

+ TW 43.60

TW 43.95 +

RL 44.00+

+RL 43.50

+ RL 42.50

FALL 1:200

FALL 1:200



© Place Design Group Pty Ltd A.C.N. 082 370 063

All information displayed, transmitted or carried within this drawing is protected by Copyright and Intellectual Property Laws.

The information contained in this document is confidential.

Recipients of this document are prohibited from disclosing the information herein to any person without the written consent of Place Design Group.

Annotated dimensions take precedence over any measures of scale.

Verify all dimensions on site prior to construction.

This drawing may display with permission a combination of specialist and/or consultant's input and input.

Nominated specialist and consultant information contained within this document is referenced from their supplied documentation and is contained in this document as indicative only and not for construction or certification purposes.

## PROJECT

CADDENS HILL SPORTS  
PRECINCT

**CLIENT**



## NOTES

NOT FOR  
CONSTRUCTION

## KEY PLAN

NOT TO SCALE

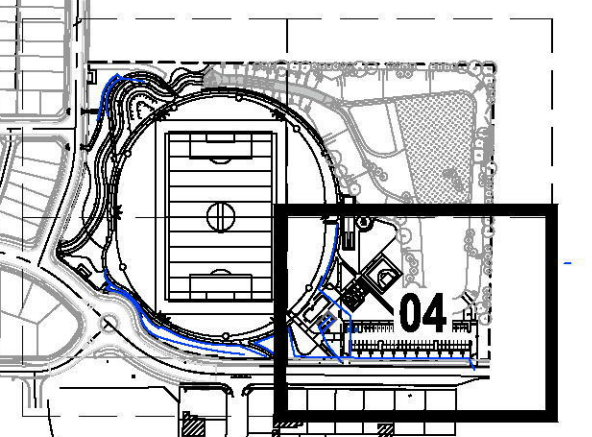

### Legend

- |  |   |
|--|---|
| Contours 500mm interval  |   |
| + RL 71.40   | Spot height - Finish level                |
| TS 72.95   | Spot height - Top of wall height          |
| + BS 70.99   | Spot height - Bottom of step finish level |
| + TS 70.98   | Spot height - Top of step finish level    |
| 100mm dia slotted PVC subsurface ag. line to connect with stormwater |   |

ISSUE	CODE	ISSUE DESCRIPTION	BY	CHK	DATE
1	CC	FOR REVIEW	EP	SH	17/11/17
2	CC	FOR REVIEW	EP	SH	27/11/17
3	CC	DRAINAGE ADDED.	EP	SH	30/11/17
4	CC	REVISED PATH	EP	PK	19/02/18

RE - Preliminary | CA - Council Approval | T - Tender | CON - Construction

## DRAWING TITLE

**CADDENS HILL SPORTS  
PRECINCT GRADING &  
DRAINAGE**

DESIGN : SH/JP  
DOCUMENT : EP  
PROJECT : 2516076A



SCALE 1:250 @ A1

DRAWING NUMBER  
L304

## REVISION



## MATERIALS & FINISHES SCHEDULE

KEY	DESCRIPTION / TYPE	COLOUR/MATERIAL	FINISH	SIZE / PATTERN	DETAIL REFERENCE
(P1)	Concrete pavement (pedestrian)	Off-white	Trowel finish	Varies, refer landscape drawings	1-2/901
(P1A)	Concrete pavement (vehicular)	Off-white	Trowel finish	Varies, refer landscape drawings	
(P2)	Concrete unit (vehicular)	Riverina 80% Zurich 20%	Shot-blasted 80% Honed 20%	600 x 300 x 55mm Stretcher bond / runner bond	6-7/901
(P3)	Rubber softfall	Rubberised colours: Cashew 50% Tangerine 10% Red Earth 25% Cream 15%	Refer to manufacturers details	12-15mm 1 - 4mm grain size Varies, refer landscape drawing 902	1/902
(P4)	Artificial Turf	Natural Over 'Gum Tree Green' by Grassman manufacturers for synthetic sports turf	Refer to manufacturers for synthetic sports turf	Cricket Pitch	2/902
(E1)	Edge Type 1	Concrete Edge Colour: Off White	Class 2 finish	150mm wide	5/950
(E2)	Edge Type 2	Timber edge		Refer to Landscape Details	6/950
(BR1)	Timber Bollards (Hardwood)	Australian Hardwood Timber (Class 1)	Dark Stain	Varies, refer landscape drawings	1/932
(BR2)	Fold-Down Bollards (Hardwood)	Australian Hardwood Timber (Class 1)	Dark Stain	Varies, refer landscape drawings	2-3/932
(W1)	Wall Type (W1)	Concrete insitu reinforced Retaining wall	Colour: Off white Class 2 Off-form	Refer to Landscape drawing; L910	1 & 4/910
(W1A)	Wall Type (W1A)	Concrete insitu reinforced Terrace wall	Colour: Off white Class 2 Off-form	Refer to Landscape drawings; L910	2/910
(W1B)	Wall Type (W1B)	Concrete insitu reinforced Feature Terrace wall	Colour: Off white Stamped pattern	Refer to Landscape drawings; L910 & L911	1-3/911
(W2)	Wall Type (W2)	Concrete insitu reinforced Seat wall	Colour: Off white Class 2 Off-form	Refer to Landscape drawing; L910	1/912
(W3)	Wall Type (W3)	Sandstone Log Retaining / Free standing Wall	Split vertical faces & sawn for top and bottom / Split faces to all sides	500mm x 500mm x 500/1500 / 2000mmL	2-6/912
(W3A) (W3B)					
(BIN)	Litter bin enclosure (Single unit)	Stainless steel frame surface fixed		240L 695 x 760 x 1380mm	
(B1)	Classic plaza seat with armrests	Aluminium anodised battens with grey powder-coated frame		705W x 800h x 1750L	1-2/933
(B2)	Classic plaza bench	Aluminium anodised battens with grey powder-coated frame		625W x 470h x 1750L	3-4/933
(BK)	Bike rack hoop	316 grade stainless steel frame. Sub-surface mounted			3/932
(BD1)	Bridge / boardwalk	Timber Hardwood Bridge with timber joists and steel beam		Varies, refer landscape drawings	930-931
(BD2)					
(F1)	Picket Fence to oval	White fence by Replas		800h x 4850mm panels	
(F1a)	Picket Fence Double Gate	White double swing gates for maintenance by Replas - white		800h x 3200mm wide double gate	
(F1b)	White Picket Fence gate	Single pedestrian gate by Replas - white		800h x 900mm wide swing gate	
(F2)	Fence to back of cricket nets	Black PVC chainlink fence to match enclosed cricket net by Dynamic Sports		1200h x 2400mm panels	
(F3)	Fence to half basketball court	Black PVC chainlink fence by Dynamic Sports		3600mm h fence	
(G1)	Boon gate	Galvanized Steel Maintenance swing gate by Peter Wood Fencing or equivalent to meet Council requirements		4000mm wide swing gate with chain lock	
(TF)	150mm soil type A	Turf - Kikuyu			2/950
(PB)	300mm soil depth for Shrub Bed	Shrubs Bed - Refer Planting Plans			3/950
(PB1)	600mm soil depth for Tree & Shrub Bed	600mm depth Shared root zone for tree pit under paving			951
(R1)	(R1)	Neapean river stone or sandstone mulch in base of swale - Refer surface finishes for location		Quarry Boulders 300 - 600mm 50 - 80mm Neapean river stones	7/950
(TAP)	Anti-vandal maintenance tap	Potable water for maintenance of landscape only. Water connection by under ground pipes, connected to water mains			

## PLAY EQUIPMENT SCHEDULE

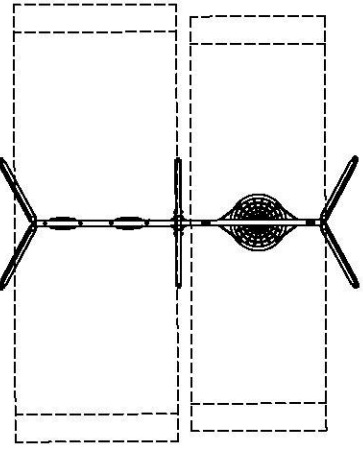
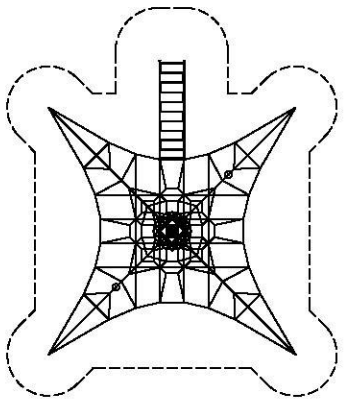
KEY	DESCRIPTION / TYPE	DETAILS
	KSW90045-0909 2.5m Birds nest & 2-Bay swing Play by design	Post : Hot dipped galvornised steel A-Frame (90cm in ground)  Birdnest 100cm dia. Colour: Blue Standard swing seat colour: Black  Stainless steel chains and antiwrap suspension system
	COR10110001 Mini Spacenet 3030 with Extensions Play by design	Post : Hot dipped galvornised steel Frame  Rope colour: Black + Extensions Seat / PVC colour: Red  3.85m high net with pommers and membranes

White Picket Fence/ Gates to oval - F1 & F1a/F1b



800mm high white recycled plastic picket fence, 4850 x 800mm standard panel, with half-rounded profile picket fence and 65 x 65 x 1300mm capped posts. Includes 1 x 3200mm wide vehicular access gate (F1a) 2 x 900mm wide single pedestrian gates (F1b) including hinges, pad bolt and drop bolts.

Fence to back of cricket nets - F2



3m high x 9m enclosed black PVC chainlink fence, 1.5m high dividing fence and 1.2m high fence at back. Refer to manufacture's detail

Fence to half basketball court - F3



3.6m high black PVC chainlink fence. Refer to manufacture's detail

**place  
design  
group.**

SYDNEY  
49 Reservoir Street  
Surry Hills  
NSW, 2010  
T + 61 2 9290 3300

© Place Design Group Pty Ltd A.C.N. 682 370 063

All information displayed, transmitted or carried within this drawing is protected by Copyright and Intellectual Property laws.  
The information contained in this document is confidential.  
Recipients of this document are prohibited from disclosing the information herein to any person without the written consent of Place Design Group.  
Annotated dimensions take precedence over any measures of scale.  
Verify all dimensions on site prior to construction.  
This drawing may display with permission a combination of specialist and other consultants' input and inwork.  
Nominated specialist and consultant information contained within this document is referenced from their supplied documentation and is contained in this document as indicative only and not for construction or certification purposes.

PROJECT

CADDENS HILL SPORTS  
PRECINCT

CLIENT



LEGACYPROPERTY

NOTES

NOT FOR  
CONSTRUCTION

ISSUE	CODE	ISSUE DESCRIPTION	BY	CHK	DATE
01	CC	FOR REVIEW	EP	SH	17/11/17
02	CC	FOR REVIEW	EP	SH	27/11/17
03	CC	ISSUE FOR CC.	EP	SH	30/11/17
04	CC	ISSUE FOR CC	EP	SH	14/12/17
05	CC	PLAY EQ. INFO ADDED	EP	SH	19/12/17
06	CC	REVISED BRIDGE & FENCE	EP	PK	19/02/18

PRE - Preliminary | CA - Council Approval | T - Tender | CON - Construction

DRAWING TITLE

CADDENS HILL SPORTS  
PRECINCT SCHEDULE OF  
MATERIALS & FINISHES

DESIGN : SH/JP  
DOCUMENT : EP  
PROJECT : 2516076A



SCALE 1:250 @ A1

DRAWING NUMBER  
L400

REVISION  
06





NOT FOR  
CONSTRUCTION

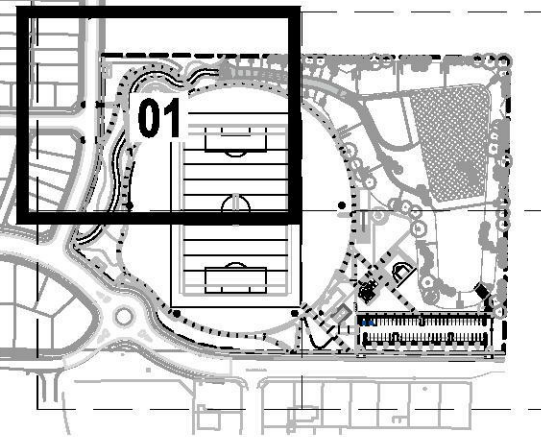

- EXTENT OF WORKS**
- (TF) TURF DETAIL 2/850
  - SYNTHETIC TURF DETAIL 2/901
  - (E1) CONCRETE EDGE DETAIL 5/950
  - (E2) TIMBER EDGE DETAIL 6/950
  - (P1) CONCRETE PAVEMENT DETAIL 2/901
  - (P2) PAVEMENT UNITS DETAIL 7/901
  - (P3) RUBBER SOFTFALL DETAIL 1/902

**TAP** VANDAL-PROOF MAINTENANCE TAP  
(located within the planting bed)

ISSUE	CODE	ISSUE DESCRIPTION	BY	CHK	DATE
01	CC	FOR REVIEW	EP	SH	17/11/17
02	CC	FOR REVIEW	EP	SH	27/11/17
03	CC	REVISED LEGEND	EP	PK	19/02/18

PRE - Preliminary | CA - Council Approval | T - Tender | CON - Construction

CADDENS HILL SPORTS  
PRECINCT MATERIALS &  
FINISHES

DESIGN : SH/JP  
DOCUMENT : EP  
PROJECT : 2516076A

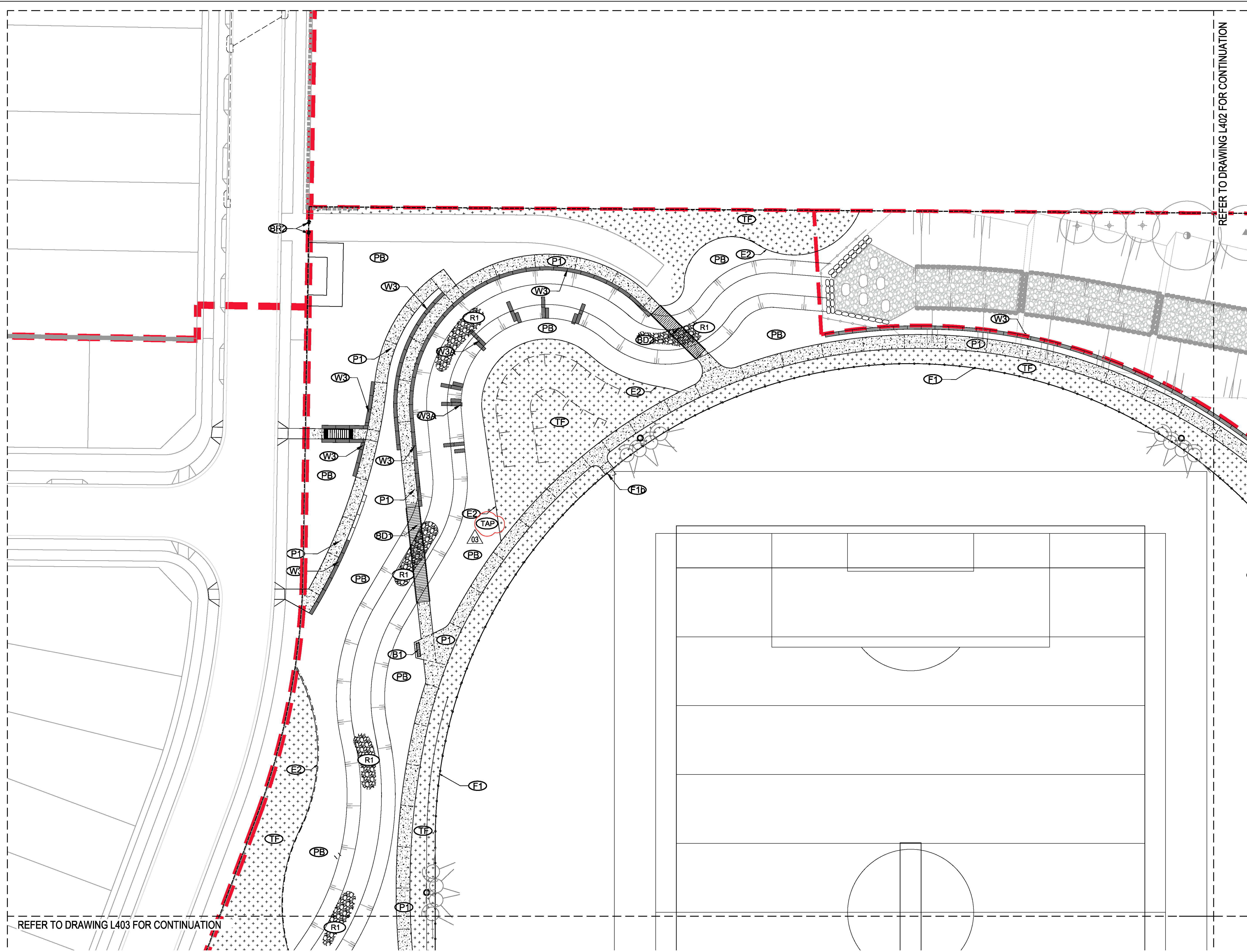



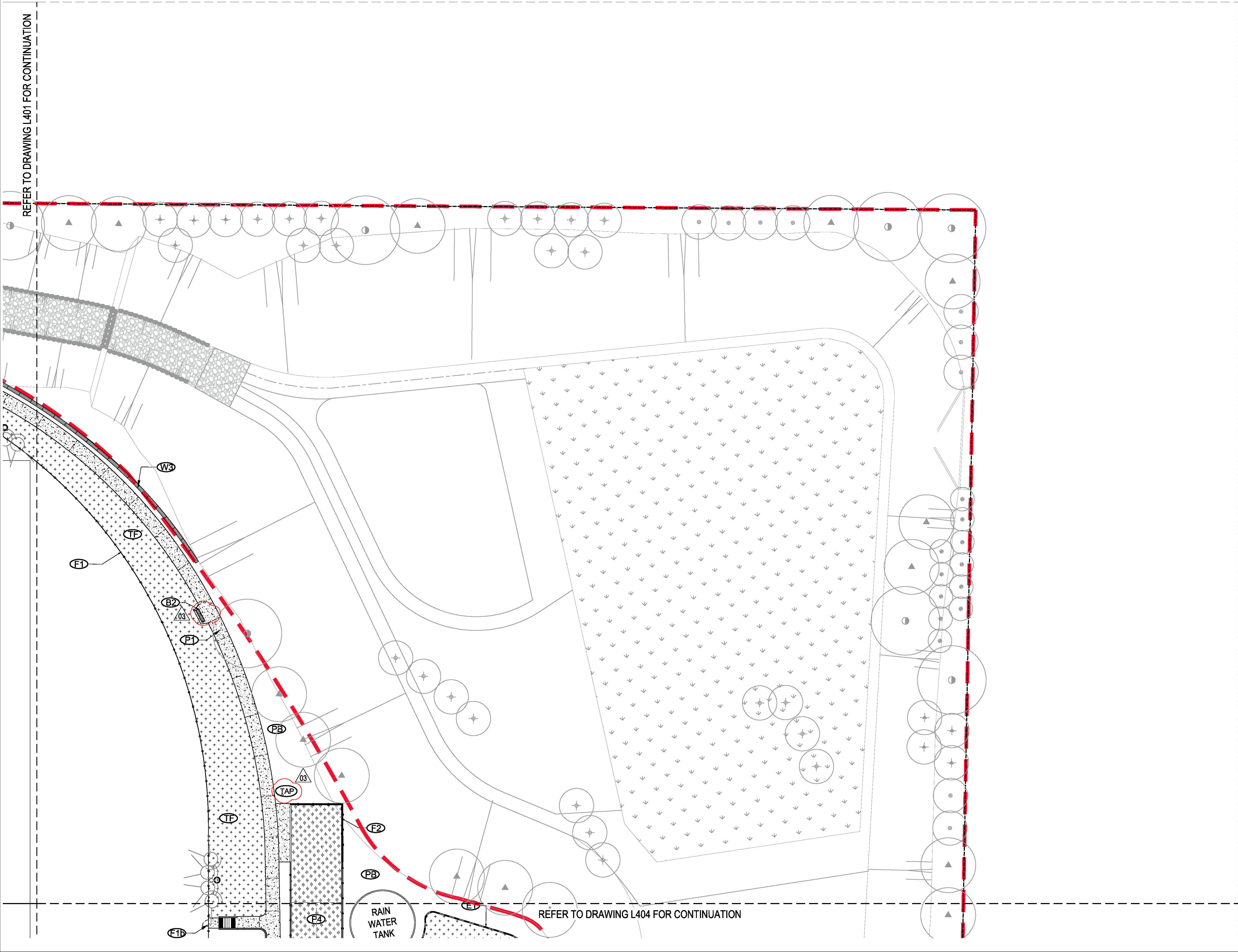

SYDNEY  
49 Reservoir Street  
Surry Hills  
NSW, 2010  
T + 61 2 9290 3300

© Place Design Group Pty Ltd A.C.N. 082 370 063  
All information displayed, transmitted or carried within this drawing is protected by Copyright and Intellectual Property laws.  
The information contained in this document is confidential.  
Recipients of this document are prohibited from disclosing the information herein to any person without the written consent of Place Design Group.  
Associated dimensions take precedence over any measures of scale.  
Verify all dimensions on site prior to construction.  
This drawing may display with permission a combination of specialist and other consultant(s) input and knowwork.  
Nonliated specialist and consultant information contained within this document is referenced from their supplied documentation and is contained in this document as indicative only and not for construction or certification purposes.

PROJECT  
CADDENS HILL SPORTS  
PRECINCT

CLIENT



NOTES

NOT FOR  
CONSTRUCTION

KEY PLAN

NOT TO SCALE

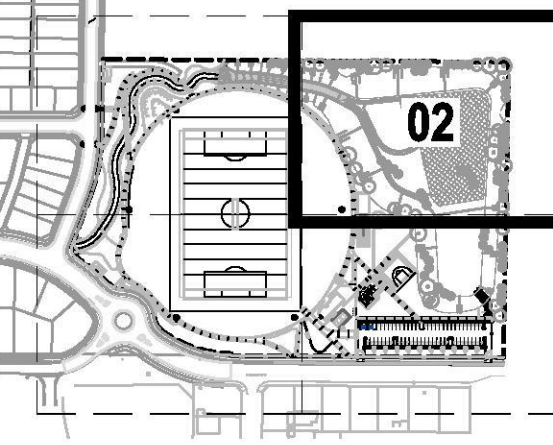

LEGEND

- EXTENT OF WORKS
- (TF) TURF DETAIL 2/850
- SYNTHETIC TURF DETAIL 2/901
- (E1) CONCRETE EDGE DETAIL 5/850
- (E2) TIMBER EDGE DETAIL 6/850
- (P1) CONCRETE PAVEMENT DETAIL 2/901
- (P2) PAVEMENT UNITS DETAIL 7/901
- (P3) RUBBER SOFTFALL DETAIL 1/802
- (TAP) VANDAL-PROOF MAINTENANCE TAP (located within the planting bed)

ISSUE	CODE	ISSUE DESCRIPTION	BY	CHK	DATE
01	CC	FOR REVIEW	EP	SH	17/11/17
02	CC	FOR REVIEW	EP	SH	27/11/17
03	CC	REVISED LEGEND	EP	SH	19/02/18

PRE - Preliminary | CA - Council Approval | T - Tender | CON - Construction

DRAWING TITLE

CADDENS HILL SPORTS  
PRECINCT MATERIALS &  
FINISHES

DESIGN : SH/JP  
DOCUMENT : EP  
PROJECT : 2516076A



SCALE 1:250 @ A1

DRAWING NUMBER  
L402

REVISION  
03



© Place Design Group Pty Ltd A.C.N. 082 370 083

All information displayed, transmitted or carried within this drawing is protected by Copyright and Intellectual Property laws.

The information contained in this document is confidential.

Recipients of this document are prohibited from disclosing the information to any person without the written consent of Place Design Group.

Any intentional dimensions take precedence over any measures of scale.

Verifi all annotations on site prior to construction.

This drawing may display with permission a combination of specialist and other consultant(s) input and linework.

Nominated specialist and consultant information contained within this document is referenced from their supplied documentation and is contained in this document as indicative only and not for construction or certification purposes.

PROJECT  
CADDENS HILL SPORTS  
PRECINCT

**CLIENT**



## NOTES

NOT FOR  
INSTRUCTION

## KEY PLAN

**NOT TO SCALE**

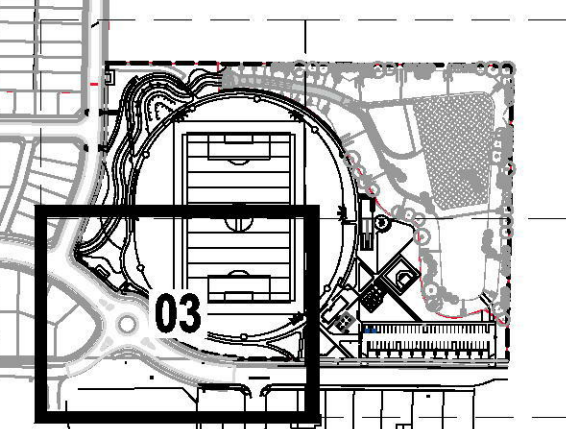

## LEGEND

- EXTENT OF WORKS**
- (TF) TURF DETAIL 2/950
- SYNTHETIC TURF DETAIL 2/901
- (E1) CONCRETE EDGE DETAIL 5/950
- (E2) TIMBER EDGE DETAIL 6/950
- (P1) CONCRETE PAVEMENT DETAIL 2/901
- (P2) PAVEMENT UNITS DETAIL 7/901
- (P3) RUBBER SOFTFALL DETAIL 1/902

**TAP** VANDAL-PROOF MAINTENANCE TAP  
(located within the planting bed)

ISSUE	CODE	ISSUE DESCRIPTION	BY	CHK	DATE
1	CC	FOR REVIEW	EP	SH	17/11/17
2	CC	FOR REVIEW	EP	SH	27/11/17
3	CC	REVISED LEGEND	EP	PK	19/02/18

RE - Preliminary | CA - Council Approval | T - Tender | CON - Construction

## DRAWING TITLE

**CADDENS HILL SPORTS  
PRECINCT MATERIALS &  
FINISHES**

DESIGN : SH/JP  
DOCUMENT : EP  
PROJECT : 2516076A



SCALE 1:250 @ A1

DRAWING NUMBER  
L403

3



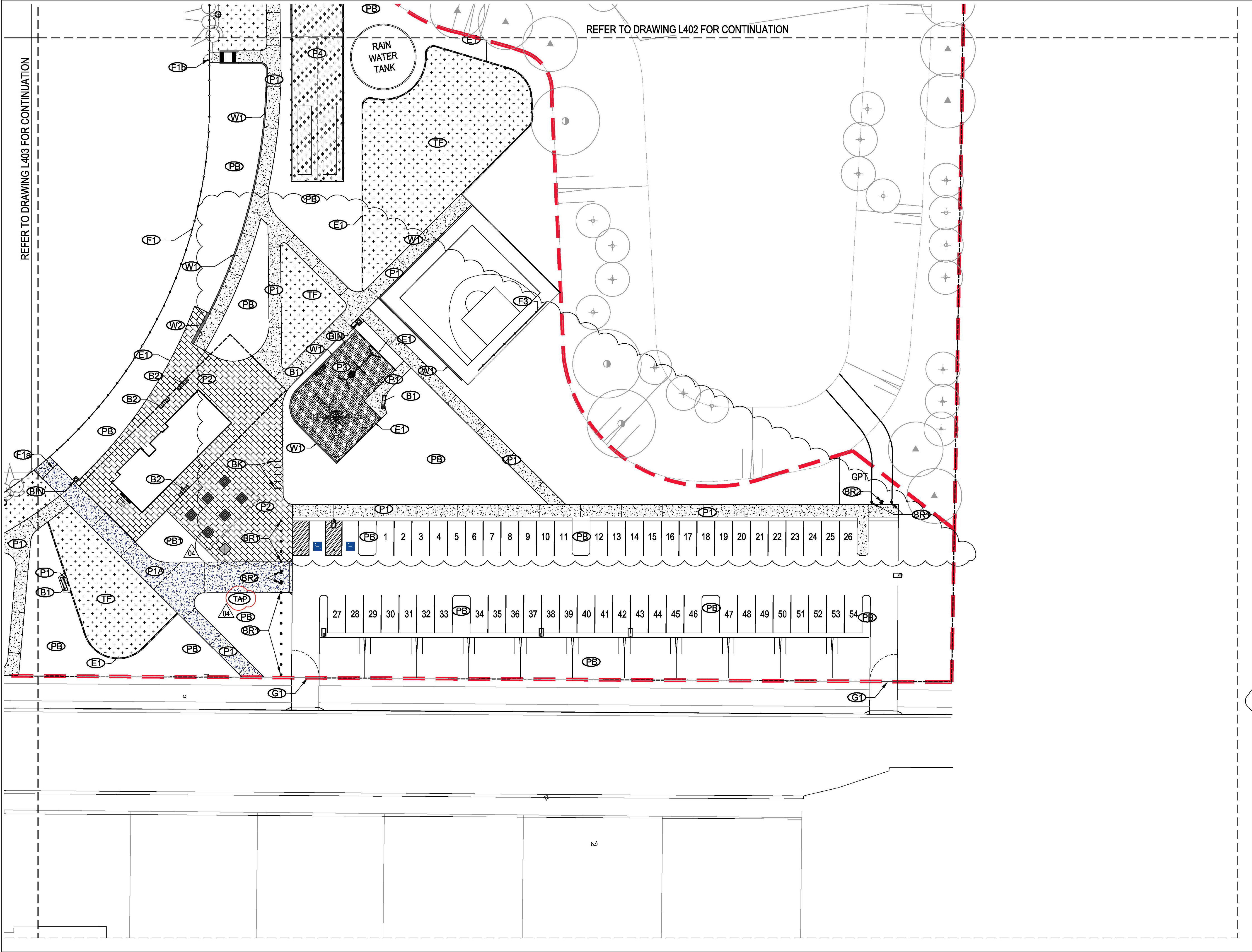

place  
design  
group.

SYDNEY  
49 Reservoir Street  
Surry Hills  
NSW, 2010  
T + 61 2 9290 3300

© Place Design Group Pty Ltd A.C.N. 082 370 063  
All information displayed, transmitted or carried within this drawing is protected by Copyright and Intellectual Property laws.  
The information contained in this document is confidential.  
Recipients of this document are prohibited from disclosing the information herein to any person without the written consent of Place Design Group.  
Annoted dimensions take precedence over any measures of scale.  
Verify all dimensions on site prior to construction.  
This drawing may display with permission a combination of specialist and other consultants' input and know-how.  
Nominated specialist and consultant information contained within this document is referenced from their supplied documentation and is contained in this document as indicative only and not for construction or certification purposes.

PROJECT  
CADDENS HILL SPORTS  
PRECINCT

CLIENT



NOTES

NOT FOR  
CONSTRUCTION

KEY PLAN NOT TO SCALE

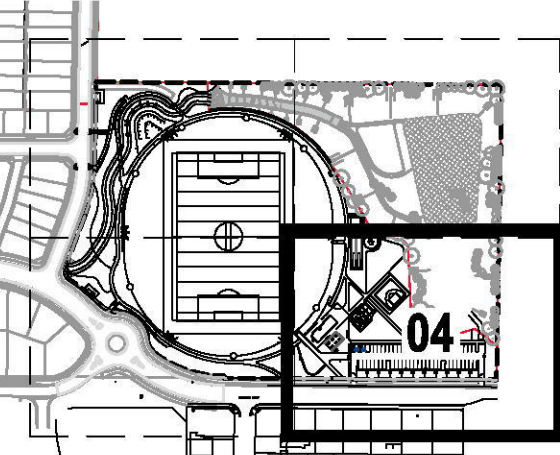

LEGEND

- EXTENT OF WORKS
- (TF) TURF DETAIL 2/850
- SYNTHETIC TURF DETAIL 2/901
- (E1) CONCRETE EDGE DETAIL 5/850
- (E2) TIMBER EDGE DETAIL 6/850
- (P1) CONCRETE PAVEMENT DETAIL 2/901
- (P2) PAVEMENT UNITS DETAIL 7/901
- (P3) RUBBER SOFTFALL DETAIL 1/902
- (TAP) VANDAL-PROOF MAINTENANCE TAP (located within the planting bed)

ISSUE	CODE	ISSUE DESCRIPTION	BY	CHK	DATE
01	CC	FOR REVIEW	EP	SH	17/11/17
02	CC	FOR REVIEW	EP	SH	27/11/17
03	CC	PB1 ADDED.	EP	SH	30/11/17
04	CC	REVISED PATH	EP	PK	19/02/18

PRE - Preliminary | CA - Council Approval | T - Tender | CON - Construction

DRAWING TITLE

CADDENS HILL SPORTS  
PRECINCT MATERIALS &  
FINISHES

DESIGN : SH/JP  
DOCUMENT : EP  
PROJECT : 2516076A



SCALE 1:250 @ A1

DRAWING NUMBER  
L404

REVISION  
04



SYDNEY  
49 Reservoir Street  
Surry Hills  
NSW, 2010  
T + 61 2 9290 3300

© Place Design Group Pty Ltd A.C.N. 082 370 063

All information displayed, transmitted or carried within this drawing is protected by Copyright and Intellectual Property laws.  
The information contained in this document is confidential.  
Recipients of this document are prohibited from disclosing the information herein to any person without the written consent of Place Design Group.  
Associated dimensions take precedence over any measures of scale.  
Verify all dimensions on site prior to construction.  
This drawing may display with permission a combination of specialist and other consultant(s) input and knowwork.  
Nominate specialist and consultant information contained within this document is referenced from their supplied documentation and is contained in this document as indicative only and not for construction or certification purposes.

PROJECT

CADDENS HILL SPORTS  
PRECINCT

CLIENT



NOTES

NOT FOR  
CONSTRUCTION

ISSUE	CODE	ISSUE DESCRIPTION	BY	CHK	DATE
01	CC	FOR REVIEW	EP	SH	17/11/17
02	CC	FOR REVIEW	EP	SH	27/11/17
03	CC	PLANTING AMENDED	EP	SH	30/11/17
04	CC	PLANTING AMENDED	EP	SH	14/12/17
05	CC	PLANTING AMENDED	EP	PK	19/02/18

PRE - Preliminary | CA - Council Approval | T - Tender | CON - Construction

DRAWING TITLE

CADDENS HILL SPORTS  
PRECINCT PLANT  
SCHEDULE

DESIGN : SH/JP  
DOCUMENT : EP  
PROJECT : 2516076A



SCALE 1:250 @ A1

DRAWING NUMBER  
L600

REVISION  
05

CADDENS HILL PLANT SCHEDULE  
SPORTS PRECINCT

Symbol	Botanical Name	Common Name	Mature Height	Pot Size	Spacing /m2	QTY.
TREES TO SPORTS PRECINCT						
AH	<i>Araucaria heterophylla</i>	Norfolk Island Pine	20m	200L	As Shown	18
CA	<i>Cupaniopsis anacardioides</i>	Tuckeroo	8m	45L	As Shown	16
EE	<i>Elaeocarpus eumundi</i>	Eumundi Quandong	10m	45L	As Shown	6
ES	<i>Eucalyptus sideroxylon 'Rosea'</i>	Pink Ironbark	20m	45L	As Shown	9
ET	<i>Eucalyptus tereticornis</i>	Forest Red Gum	20m	45L	As Shown	4
FP	<i>Fraxinus pennsylvanica 'Cimmzam'</i>	Ash	13m	45L	As Shown	20
LI	<i>Lagerstroemia indica x L. fauriei 'Natchez'</i>	Crepe Mytle	8m	45L	As Shown	5
LC	<i>Lophostemon confertus</i>	Brush Box	8m	45L	As Shown	26
MD	<i>Melaleuca decora</i>	White Feather Honeymyrtle	6m	45L	As Shown	1
PB	<i>Prunus blireana</i>	Purple-leaved plum	8m	45L	As Shown	21
PB	<i>Prunus blireana</i>	Purple-leaved plum	8m	100L	As Shown	7
PC	<i>Pyrus calleryana 'Chanticleer'</i>	Capital Pear	5m	45L	As Shown	21
TL	<i>Tristaniopsis laurina 'Luscious'</i>	Watergum	8m	45L	As Shown	32
WF	<i>Waterhousia floribunda 'Green Avenue'</i>	Weeping Lilly Pilly	10m	45L	As Shown	16

SHRUBS TO SPORTS PRECINCT

CC	<i>Callistemon 'Captain Cook'</i>	Captain Cook Bottlebrush	1.0m	150mm	1	677
CS	<i>Callistemon 'Slim'</i>	Slim Bottlebrush	3m	150mm	1	373
GH	<i>Grevillea 'Honey Gem'</i>	Grevillea Honey Gem	5m	150mm	1	378
GJ	<i>Grevillea juniperina</i>	Juniper-Leafed Grevillea	0.6m	150mm	3	794
LS	<i>Leptospermum scoparium</i>	New Zealand Teatree	1.5m	150mm	1	98
MC	<i>Melaleuca 'Claret Tops'</i>	Honey Myrtle	1m	150mm	3	2302
NO	<i>Nandina 'Obsession'</i>	Sacred Bamboo	0.6m	150mm	3	2180
RO	<i>Rosmarinus officinalis</i>	Rosemary	0.8m	150mm	3	2116

GRASSES TO SPORTS PRECINCT

CA	<i>Carex appressa</i>	Sedge	1.0m	75mm	4	309
LK	<i>Lomandra 'Katie Belles'</i>	Lomandra Katie Belles	1.0m	75mm	3	3026
LT	<i>Lomandra 'Tropic Belle'</i>	Lomandra Tropic Belle	0.8m	75mm	2	604
PN	<i>Pennisetum 'Nafray'</i>	Swamp Foxtail Grass	0.6m	75mm	3	1102
PE	<i>Poa eskdale</i>	Poa	0.6m	75mm	5	2176

GRASSES AND SHRUBS TO SWALE

BANKS

MIX SWB 1 15.6 blocks (1 block size 2mx10m)

BF	<i>Baloskion tetraphyllum 'Feather Top'</i>	Feather Rush	0.5m	75mm	4 (25% MIX)	312
LK	<i>Lomandra 'Katie Belles'</i>	Lomandra Katie Belles	0.9m	75mm	3 (25% MIX)	234
PE	<i>Poa eskdale</i>	Poa	0.6m	75mm	5 (25% MIX)	390
TA	<i>Themeda australis</i>	Kangaroo Grass	0.5m	75mm	4 (25% MIX)	312

MIX SWB 2 15 blocks (1 block size 2mx10m)

JU	<i>Juncus usitatus</i>	Common Rush	0.9m	75mm	5 (25% MIX)	375
LT	<i>Lomandra 'Tropic Belle'</i>	Lomandra Tropic Belle	0.8m	75mm	2 (25% MIX)	150
PN	<i>Pennisetum 'Nafray'</i>	Swamp Foxtail Grass	0.6m	75mm	3 (25% MIX)	225
PE	<i>Poa eskdale</i>	Poa	0.6m	75mm	5(25% MIX)	375

GROWING MEDIUM

MIX SWA1 214m2

CA	<i>Carex appressa</i>	Sedge	1.3m	75mm	4 (25% MIX)	214
JU	<i>Juncus usitatus</i>	Mat Rush	1.0m	75mm	6 (25% MIX)	321
LA	<i>Lepironia articulata</i>	Grey rush	0.9m	75mm	5 (25% MIX)	268
LS	<i>Lomandra 'Shara'</i>	Lomandra Shara	0.5m	75mm	4 (25% MIX)	214

MIX SWA2 138m2

FN	<i>Ficinia nodosa</i>	Knobby Club Rush	0.8m	75mm	3 (25% MIX)	104
JU	<i>Juncus usitatus</i>	Mat Rush	1.0m	75mm	6 (25% MIX)	207
LA	<i>Lepironia articulata</i>	Grey rush	0.9m	75mm	5 (25% MIX)	173
LK	<i>Lomandra 'Katie Belles'</i>	Lomandra Katie Belles	1.5m	75mm	3 (25% MIX)	104

TURF TO SPORTS PRECINCT

Kikuyu Grass	Pennisetum clandestinum
--------------	-------------------------



© Place Design Group Pty Ltd A.C.N. 082 370 063  
All information displayed, transmitted or carried within this drawing is protected by Copyright and Intellectual Property laws.  
The information contained in this document is confidential.  
Recipients of this document are prohibited from disclosing the information herein to any person without the written consent of Place Design Group.  
Annotate dimensions take precedence over any measures of scale.  
Verify all dimensions on site prior to construction.  
This drawing may display with permission a combination of specialist and other consultants' input and inwork.  
Nominated specialist and consultant information contained within this document is referenced from their supplied documentation and is contained in this document as indicative only and not for construction or certification purposes.

PROJECT  
CADDENS HILL SPORTS  
PRECINCT

CLIENT



NOTES

NOT FOR  
CONSTRUCTION

KEY PLAN

NOT TO SCALE

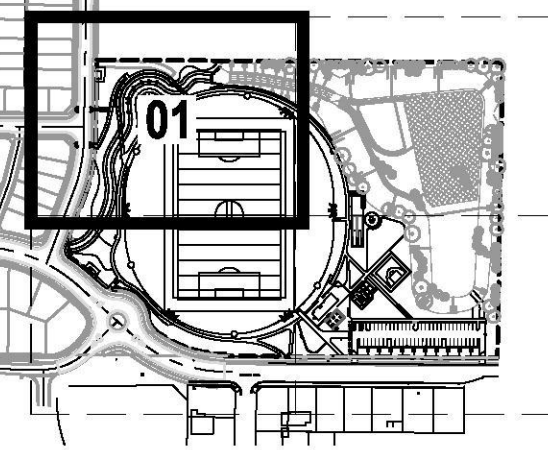

FOR SHRUB PLANTING REFER TO L651 - L654

LEGEND

TREES

AH	<i>Arucaria heterophylla</i>
CA	<i>Cupaniopsis anacardioides</i>
EE	<i>Elaeocarpus eumundi</i>
ES	<i>Eucalyptus sideroxylon</i> 'Rosea'
ET	<i>Eucalyptus turrelloensis</i>
FP	<i>Fraxinus pennsylvanica</i> 'Cinnamom'
LI	<i>Lagerstroemia indica</i> x <i>L. fauriei</i> 'Natchez'
LC	<i>Lophosieton confertus</i>
MD	<i>Meibomia decora</i>
PB	<i>Prunus biresana</i>
PC	<i>Pyrus calleryana</i> 'Chanticleer'
TL	<i>Tristanopsis laurina</i> 'Luscious'
WF	<i>Waterhousea floribunda</i> 'Green Avenue'

ISSUE	CODE	ISSUE DESCRIPTION	BY	CHK	DATE
01	CC	FOR REVIEW	EP	SH	17/11/17
02	CC	FOR REVIEW	EP	SH	27/11/17
03	CC	PLANTING AMENDED	EP	SH	30/11/17
04	CC	PLANTING AMENDED	EP	PK	19/02/18

PRE - Preliminary | CA - Council Approval | T - Tender | CON - Construction

DRAWING TITLE

CADDENS HILL SPORTS  
PRECINCT TREE PLANTING

DESIGN : SH/JP  
DOCUMENT : EP  
PROJECT : 2516076A



SCALE 1:250 @ A1

DRAWING NUMBER  
L601

REVISION  
04

REFER TO DRAWING L603 FOR CONTINUATION

REFER TO DRAWING L602 FOR CONTINUATION

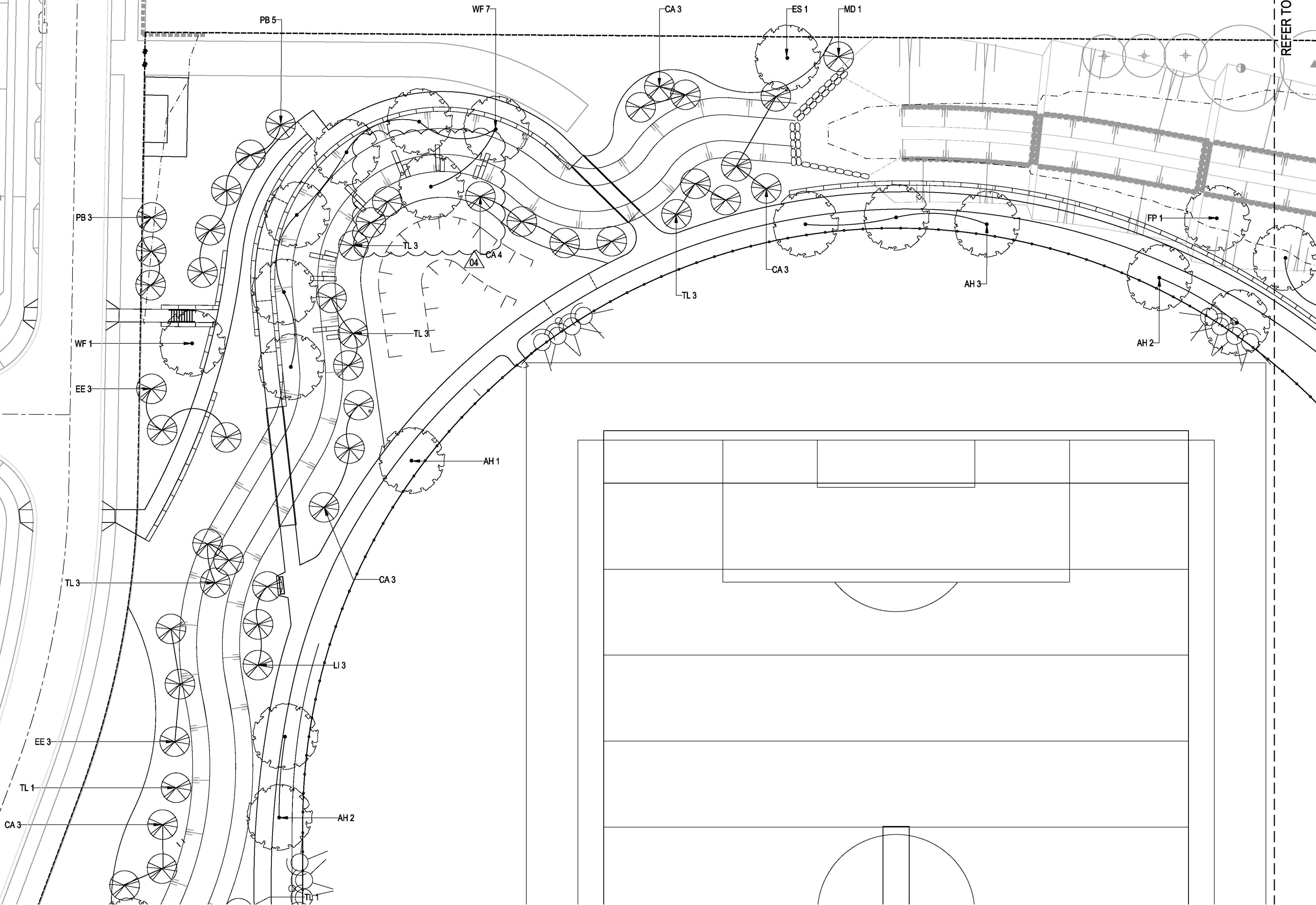



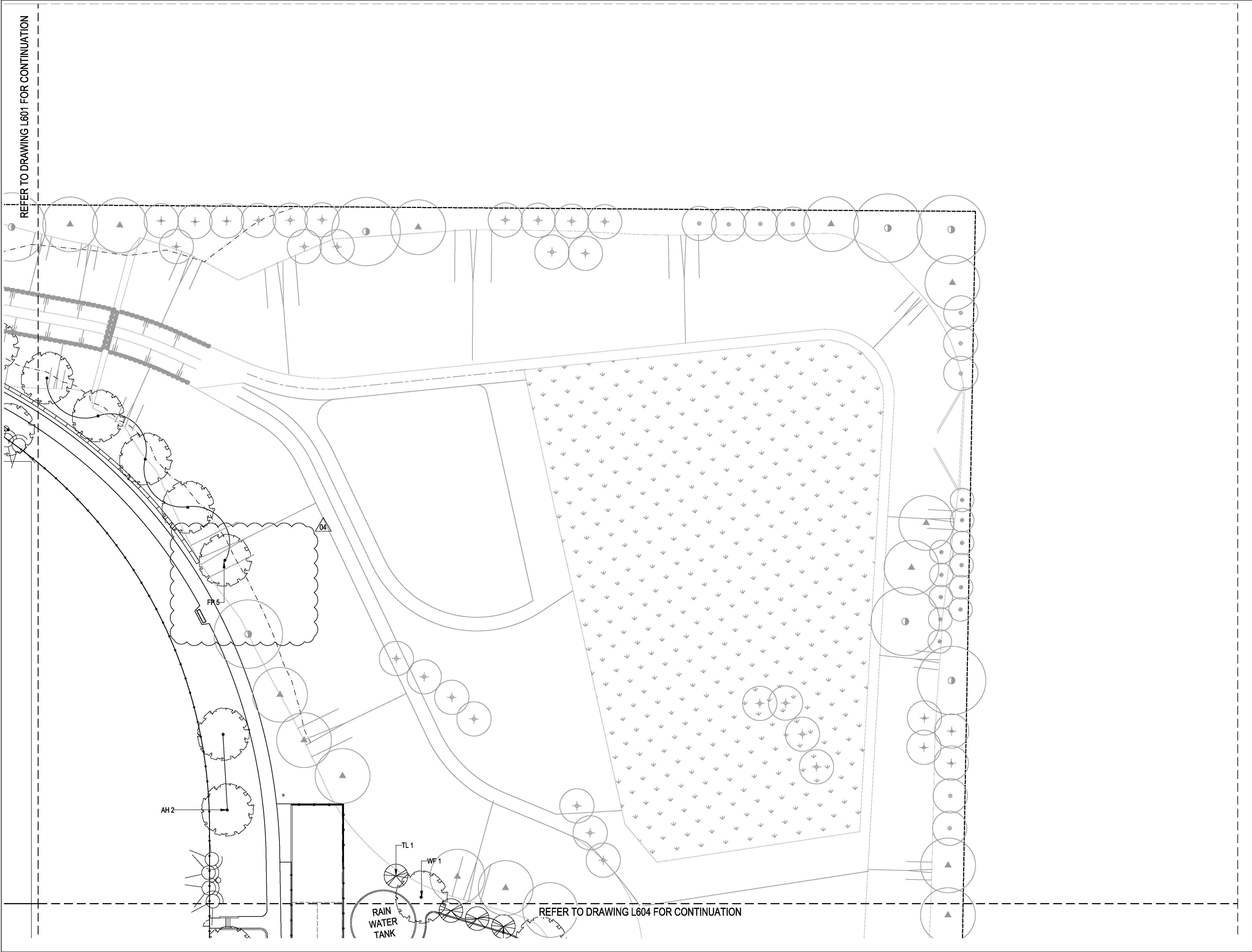

SYDNEY  
49 Reservoir Street  
Surry Hills  
NSW, 2010  
T + 61 2 9290 3300

© Place Design Group Pty Ltd A.C.N. 082 370 063  
All information displayed, transmitted or carried within this drawing is protected by Copyright and Intellectual Property laws.  
The information contained in this document is confidential.  
Recipients of this document are prohibited from disclosing the information herein to any person without the written consent of Place Design Group.  
Annotated dimensions take precedence over any measures of scale.  
Verify all dimensions on site prior to construction.  
This drawing may display with permission a combination of specialist and other consultants' input and knowwork.  
Nominated specialist and consultant information contained within this document is referenced from their supplied documentation and is contained in this document as indicative only and not for construction or certification purposes.

PROJECT  
CADDENS HILL SPORTS  
PRECINCT



NOTES  
NOT FOR  
CONSTRUCTION

KEY PLAN NOT TO SCALE

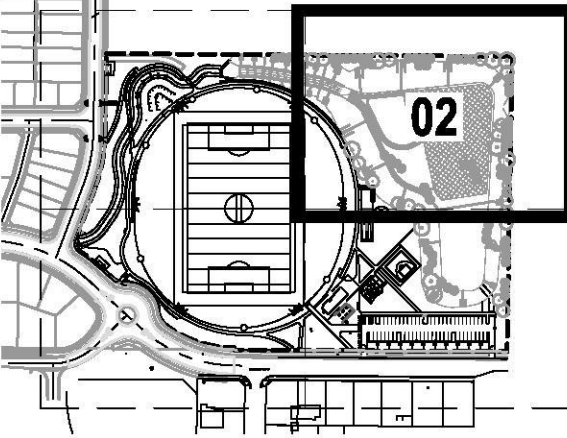

FOR SHRUB PLANTING REFER TO L651 - L654

- LEGEND
- TREES
- AH Araucaria heterophylla
  - CA Cupaniopsis anacardioides
  - EE Elaeocarpus eumundi
  - ES Eucalyptus sideroxylon 'Rosea'
  - ET Eucalyptus tereticornis
  - FP Fraxinus pennsylvanica 'Cinnamom'
  - LI Lagerstroemia indica x L. fauriei 'Natchez'
  - LC Lophostemon confertus
  - MD Melaleuca decora
  - PB Prunus bainesii
  - PC Pyrus calleryana 'Chanticleer'
  - TL Tristaniopsis laurina 'Luscious'
  - WF Waterhousea floribunda 'Green Avenue'

ISSUE	CODE	ISSUE DESCRIPTION	BY	CHK	DATE
01	CC	FOR REVIEW	EP	SH	17/11/17
02	CC	FOR REVIEW	EP	SH	27/11/17
03	CC	PLANTING AMENDED	EP	SH	30/11/17
04	CC	PLANTING AMENDED	EP	PK	19/02/18

PRE - Preliminary | CA - Council Approval | T - Tender | CON - Construction

DRAWING TITLE

CADDENS HILL SPORTS  
PRECINCT TREE PLANTING

DESIGN : SH/JP  
DOCUMENT : EP  
PROJECT : 2516076A



SCALE 1:250 @ A1

DRAWING NUMBER  
L602

REVISION  
04



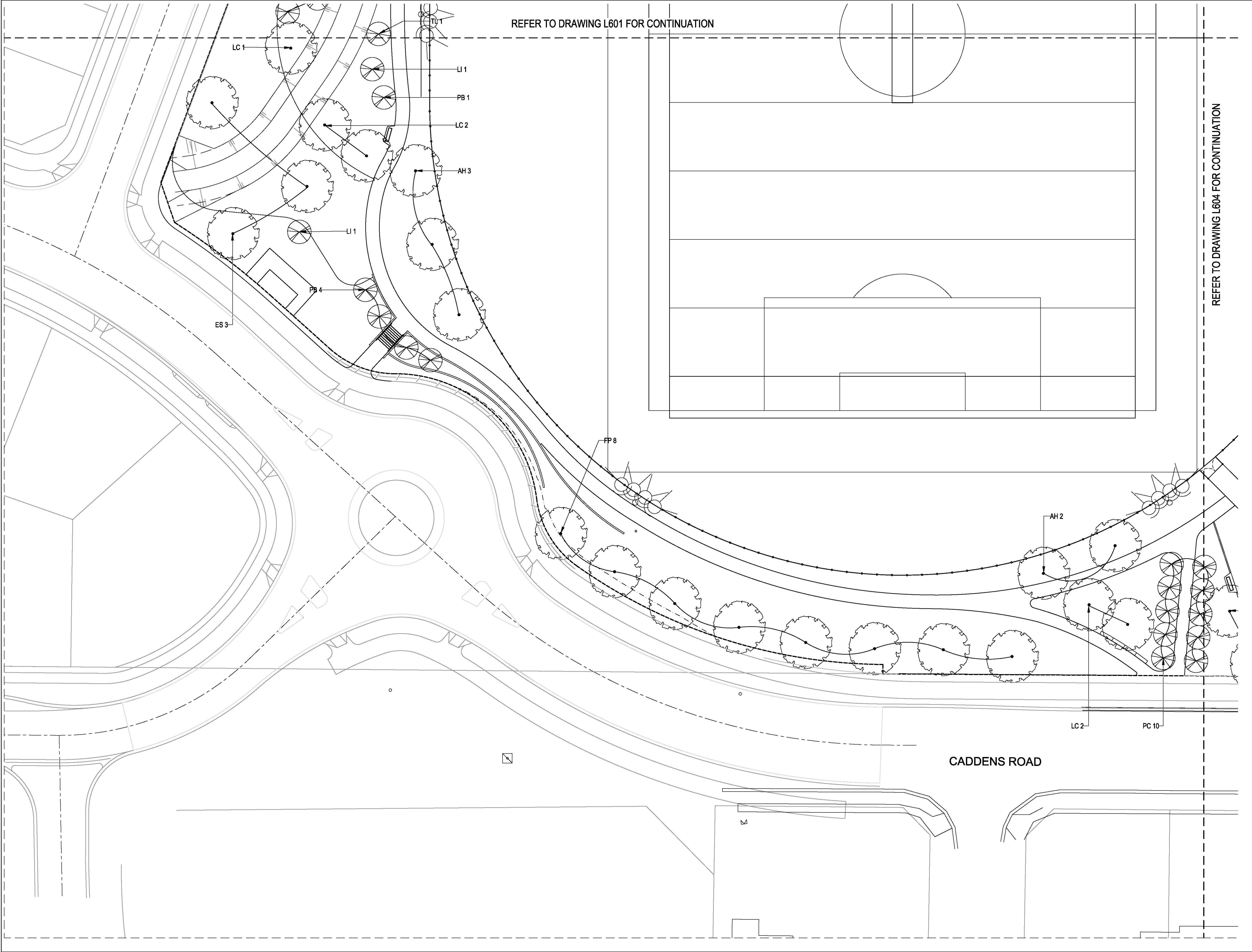

SYDNEY  
49 Reservoir Street  
Surry Hills  
NSW, 2010  
T + 61 2 9290 3300

© Place Design Group Pty Ltd A.C.N. 082 370 063  
All information displayed, transmitted or carried within this drawing is protected by Copyright and Intellectual Property laws.  
The information contained in this document is confidential.  
Recipients of this document are prohibited from disclosing the information herein to any person without the written consent of Place Design Group.  
Annotate dimensions take precedence over any measures of scale.  
Verify all dimensions on site prior to construction.  
This drawing may display with permission a combination of specialist and other consultants' input and know-how.  
Nominated specialist and consultant information contained within this document is referenced from their supplied documentation and is contained in this document as indicative only and not for construction or certification purposes.

PROJECT  
CADDENS HILL SPORTS  
PRECINCT

CLIENT



NOTES

NOT FOR  
CONSTRUCTION

KEY PLAN

NOT TO SCALE

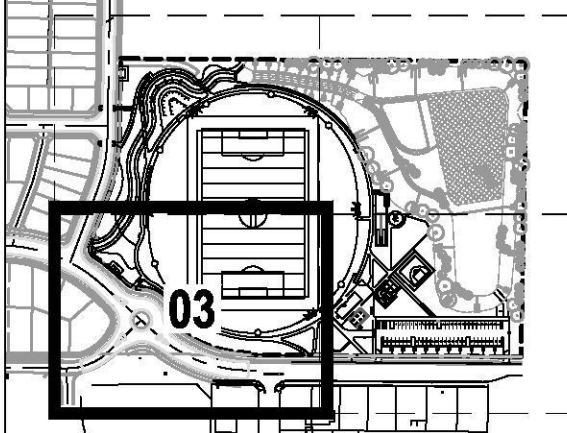

FOR SHRUB PLANTING REFER TO L651 - L654

LEGEND

- TREES
- AH Araucaria heterophylla
  - CA Cupaniopsis anacardioides
  - EE Eucalyptus eumundi
  - ES Eucalyptus sideroxylon 'Rosea'
  - ET Eucalyptus tereticornis
  - FP Fraxinus pennsylvanica 'Cinnamom'
  - LI Lagerstroemia indica x L. fauriei 'Natchez'
  - LC Lophostemon confertus
  - MD Melaleuca decora
  - PB Prunus binatea
  - PC Pyrus calleryana 'Chanticleer'
  - TL Tristanopsis laurina 'Luscious'
  - WF Waterhousea floribunda 'Green Avenue'

ISSUE	CODE	ISSUE DESCRIPTION	BY	CHK	DATE
01	CC	FOR REVIEW	EP	SH	17/11/17
02	CC	FOR REVIEW	EP	SH	27/11/17
03	CC	PLANTING AMENDED	EP	SH	30/11/17

PRE - Preliminary | CA - Council Approval | T - Tender | CON - Construction

DRAWING TITLE

CADDENS HILL SPORTS  
PRECINCT TREE PLANTING

DESIGN : SH/JP  
DOCUMENT : EP  
PROJECT : 2516076A



SCALE 1:250 @ A1

DRAWING NUMBER  
L603

REVISION  
03



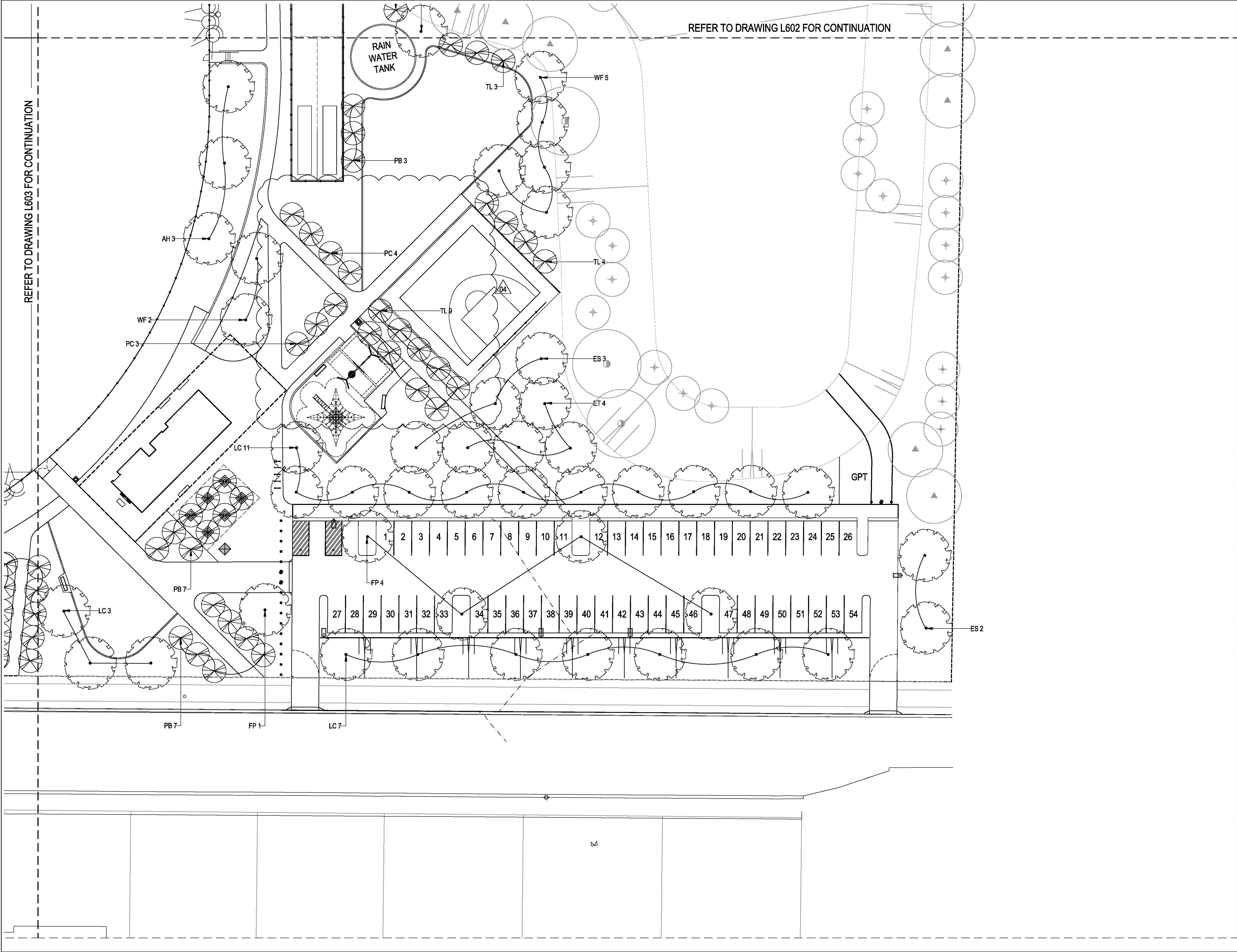

REFER TO DRAWING L602 FOR CONTINUATION

REFER TO DRAWING L603 FOR CONTINUATION

# place design group.

SYDNEY  
49 Reservoir Street  
Surry Hills  
NSW, 2010  
T + 61 2 9290 3300

© Place Design Group Pty Ltd A.C.N. 082 370 063  
All information displayed, transmitted or carried within this drawing is protected by Copyright and Intellectual Property laws.  
The information contained in this document is confidential.  
Recipients of this document are prohibited from disclosing the information herein to any person without the written consent of Place Design Group.  
Annotate dimensions take precedence over any measures of scale.  
Verify all dimensions on site prior to construction.  
This drawing may display with permission a combination of specialist and other consultants' input and know-how.  
Nominated specialist and consultant information contained within this document is referenced from their supplied documentation and is contained in this document as indicative only and not for construction or certification purposes.

## PROJECT

CADDENS HILL SPORTS  
PRECINCT

## CLIENT



## NOTES

NOT FOR  
CONSTRUCTION

## KEY PLAN

NOT TO SCALE

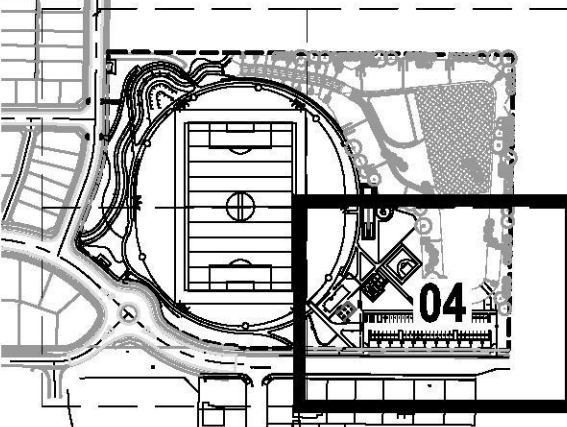

FOR SHRUB PLANTING REFER TO L651 - L654

## LEGEND

### TREES

- AH Araucaria heterophylla
- CA Cupaniopsis anacardioides
- EE Elaeocarpus eumundi
- ES Eucalyptus sideroxylon 'Roseal'
- ET Eucalyptus tereticornis
- FP Fraxinus pennsylvanica 'Cinnamom'
- LI Lagerstroemia indica x L. fauriei 'Natchez'
- LC Lophostemon confertus
- MD Melaleuca decora
- PB Prunus binatea
- PC Pyrus calleryana 'Chanticleer'
- TL Tristanopsis laurina 'Luscious'
- WF Waterhousea floribunda 'Green Avenue'

ISSUE	CODE	ISSUE DESCRIPTION	BY	CHK	DATE
01	CC	FOR REVIEW	EP	SH	17/11/17
02	CC	FOR REVIEW	EP	SH	27/11/17
03	CC	PLANTING AMENDED	EP	SH	30/11/17
04	CC	PLANTING AMENDED	EP	PK	18/02/18

PRE - Preliminary | CA - Council Approval | T - Tender | CON - Construction

## DRAWING TITLE

CADDENS HILL SPORTS  
PRECINCT TREE PLANTING

DESIGN : SH/JP  
DOCUMENT : EP  
PROJECT : 2516076A



SCALE 1:250 @ A1

DRAWING NUMBER  
L604

REVISION  
04



SYDNEY  
49 Reservoir Street  
Surry Hills  
NSW, 2010  
T + 61 2 9290 3300

© Place Design Group Pty Ltd A.C.N. 082 370 063

All information displayed, transmitted or carried within this drawing is protected by Copyright and Intellectual Property laws.  
The information contained in this document is confidential.  
Recipients of this document are prohibited from disclosing the information herein to any person without the written consent of Place Design Group.  
Annotate dimensions take precedence over any measures of scale.  
Verify all dimensions on site prior to construction.  
This drawing may display with permission a combination of specialist and other consultants' input and inwork.  
Nominated specialist and consultant information contained within this document is referenced from their supplied documentation and is contained in this document as indicative only and not for construction or certification purposes.

PROJECT

CADDENS HILL SPORTS  
PRECINCT

CLIENT



LEGACYPROPERTY

NOTES

NOT FOR  
CONSTRUCTION

KEY PLAN

NOT TO SCALE

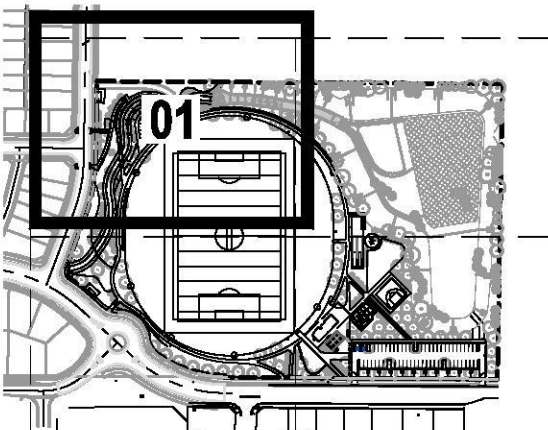

FOR TREE PLANTING REFER TO L601 - L604

LEGEND

SHRUBS	GRASS
CC Callistemon 'Captain Cook'	CA Carex appressa
CS Callistemon 'Slim'	LK Lomandra 'Katie Belles'
GH Grevillea 'Honey Gem'	LT Lomandra 'Tropic Belle'
GR Grevillea juniperina	PN Pennisetum 'Naiway'
LS Leptocarpum scoparium	PE Poa eskladale
MC Melaleuca 'Claret Topps'	
NO Nandina 'Obsession'	
RO Rosmarinus officinalis	
MIX SW-B1	MIX SW-B2
1 Block: 2m x 10m	1 Block: 2m x 10m
BF Boleosodon tetragryllum 'Feather Top'	JU Juncus ustulatus
LK Lomandra 'Katie Belles'	LT Lomandra 'Tropic Belle'
PE Poa eskladale	PN Pennisetum 'Naiway'
TA Themeda australis	PE Poa eskladale
MIX SW-A1	MIX SW-A2
CA Carex appressa	FN Ficinia nodosa
JU Juncus ustulatus	JU Juncus ustulatus
LA Lepironia articulata	LA Lepironia articulata
LS Lomandra 'Share'	LK Lomandra 'Katie Belles'

ISSUE	CODE	ISSUE DESCRIPTION	BY	CHK	DATE
01	CC	FOR REVIEW	EP	SH	17/11/17
02	CC	FOR REVIEW	EP	SH	27/11/17
03	CC	PLANTING AMENDED	EP	SH	19/12/17

PRE - Preliminary | CA - Council Approval | T - Tender | CON - Construction

DRAWING TITLE

CADDENS HILL SPORTS  
PRECINCT PLANTING

DESIGN : SH/JP  
DOCUMENT : EP  
PROJECT : 2516076A



SCALE 1:250 @ A1

DRAWING NUMBER  
L651

REVISION  
03

REFER TO DRAWING L653 FOR CONTINUATION

REFER TO DRAWING L652 FOR CONTINUATION



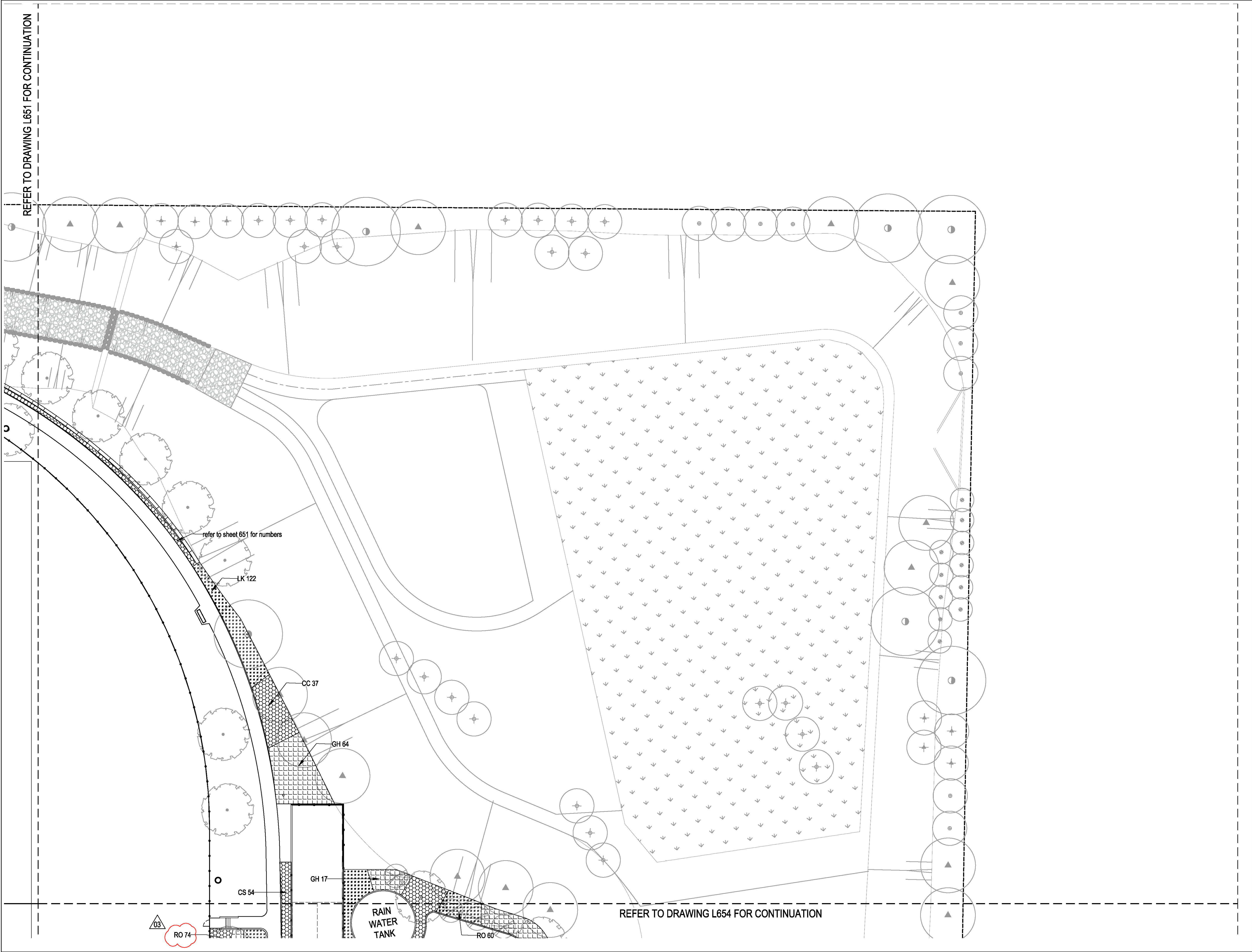

# place design group.

SYDNEY  
49 Reservoir Street  
Surry Hills  
NSW, 2010  
T + 61 2 9290 3300

© Place Design Group Pty Ltd A.C.N. 082 370 063  
All information displayed, transmitted or carried within this drawing is protected by Copyright and Intellectual Property laws.  
The information contained in this document is confidential.  
Recipients of this document are prohibited from disclosing the information herein to any person without the written consent of Place Design Group.  
Annotate dimensions take precedence over any measures of scale.  
Verify all dimensions on site prior to construction.  
This drawing may display with permission a combination of specialist and other consultants' input and know-how.  
Nominated specialist and consultant information contained within this document is referenced from their supplied documentation and is contained in this document as indicative only and not for construction or certification purposes.

PROJECT  
CADDENS HILL SPORTS  
PRECINCT

CLIENT



NOTES

NOT FOR  
CONSTRUCTION

KEY PLAN

NOT TO SCALE

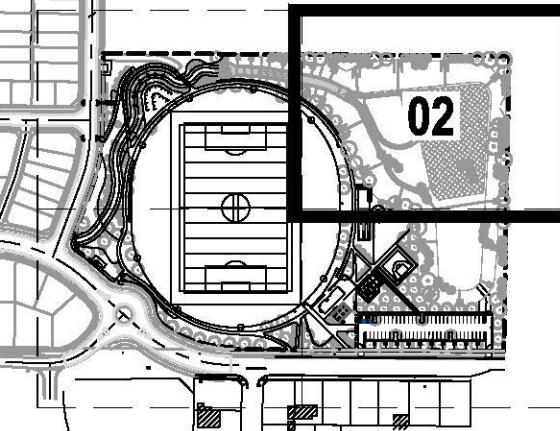

FOR TREE PLANTING REFER TO L601 - L604

LEGEND

- |   |                            |
|---|----------------------------|
| SHRUBS                                  | GRASS                      |
| CC Callistemon 'Captain Cook'           | CA Carex appressa          |
| CS Callistemon 'Slim'                   | LK Lomandra 'Katie Belles' |
| GH Grevillea 'Honey Gem'                | LT Lomandra 'Tropic Belle' |
| GR Grevillea juniperina                 | PN Pennisetum 'Narraj'     |
| LS Leptospermum scoparium               | PE Poa eskdale             |
| MC Melaleuca 'Caret Tops'               |                            |
| NO Nandina 'Obsession'                  |                            |
| RO Rosmarinus officinalis               |                            |
| MIX SW-B1                               | MIX SW-B2                  |
| 1 Block: 2m x 10m                       | 1 Block: 2m x 10m          |
| BF Baloskion tetraphyllum 'Feather Top' | JU Juncus usitatus         |
| LK Lomandra 'Katie Belles'              | LT Lomandra 'Tropic Belle' |
| PE Poa eskdale                          | PN Pennisetum 'Narraj'     |
| TA Themeda australis                    | PE Poa eskdale             |
| MIX SW-A1                               | MIX SW-A2                  |
| CA Carex appressa                       | PN Poina nodosa            |
| JU Juncus usitatus                      | JU Juncus usitatus         |
| LA Lepironia articulata                 | LA Lepironia articulata    |
| LS Lomandra 'Shara'                     | LK Lomandra 'Katie Belles' |

ISSUE	CODE	ISSUE DESCRIPTION	BY	CHK	DATE
01	CC	FOR REVIEW	EP	SH	17/11/17
02	CC	FOR REVIEW	EP	SH	27/11/17
03	CC	PLANTING AMENDED	EP	SH	19/12/17

PRE - Preliminary | CA - Council Approval | T - Tender | CON - Construction

DRAWING TITLE

CADDENS HILL SPORTS  
PRECINCT PLANTING

DESIGN : SH/JP  
DOCUMENT : EP  
PROJECT : 2516076A



SCALE 1:250 @ A1

DRAWING NUMBER  
L652

REVISION  
03





NOT FOR  
CONSTRUCTION

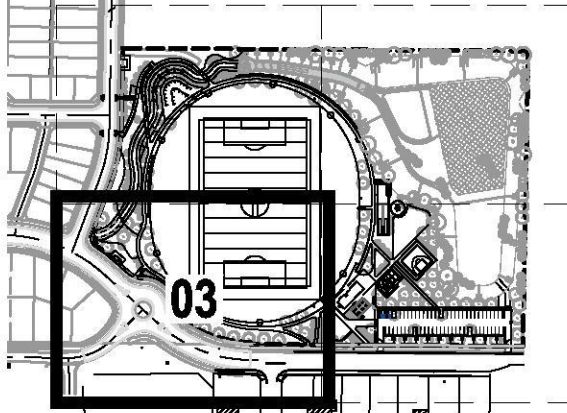

SHRUBS	GRASS
CC Callistemon 'Captain Cook'	CA Carex appressa
CS Callistemon 'Slim'	LK Lomandra 'Katie Belles'
GH Grevillea 'Honey Gem'	LT Lomandra 'Tropic Belle'
GR Grevillea juniperina	PN Pennisetum 'Nativity'
LS Leptospermum scoparium	PE Poa eschale
MC Melaleuca 'Claret Top'	
NO Nandina 'Obsession'	
RO Rosmarinus officinalis	
MIX SW-B1	MIX SW-B2
1 Block: 2m x 10m	1 Block: 2m x 10m
BF Baloskion tetraphyllum 'Feather Top'	JU Juncus usitatus
LK Lomandra 'Katie Belles'	LT Lomandra 'Tropic Belle'
PE Poa eschale	PN Pennisetum 'Nativity'
TA Themeda australis	PE Poa eschale
MIX SW-A1	MIX SW-A2
CA Carex appressa	FN Ficinia nodosa
JU Juncus usitatus	LA Lepironia articulata
LA Lepironia articulata	LK Lomandra 'Katie Belles'
LS Lomandra 'Share'	

ISSUE	CODE	ISSUE DESCRIPTION	BY	CHK	DATE
01	CC	FOR REVIEW	EP	SH	17/11/17
02	CC	FOR REVIEW	EP	SH	27/11/17
03	CC	PLANTING AMENDED	EP	SH	19/12/17



REFER TO DRAWING L651 FOR CONTINUATION

REFER TO DRAWING L654 FOR CONTINUATION

CADDENS ROAD



PROJECT  
CADDENS HILL SPORTS  
PRECINCT

CLIENT



NOTES

NOT FOR  
CONSTRUCTION

KEY PLAN

NOT TO SCALE

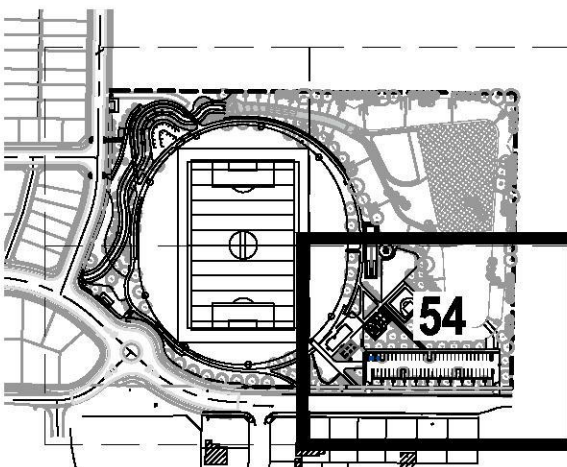

FOR TREE PLANTING REFER TO L601 - L604

LEGEND

SHRUBS	GRASS
CC Callistemon 'Captain Cook'	CA Carex appressa
CS Callistemon 'Slim'	LK Lomandra 'Katie Belles'
GH Grevillea 'Honey Gem'	LT Lomandra 'Tropic Belle'
GR Grevillea juniperina	PN Pennisetum 'Nafray'
LS Lepidospermum scoparium	PE Poa eskdale
MC Melaleuca 'Caret Tops'	
NO Nandina 'Obsession'	
RO Rosmarinus officinalis	
MIX SW-B1	MIX SW-B2
1 Block: 2m x 10m	1 Block: 2m x 10m
B' Batostem tetraphyllum 'Feather Top'	JU Juncus ustulatus
LK Lomandra 'Katie Belles'	LT Lomandra 'Tropic Belle'
PE Poa eskdale	PN Pennisetum 'Nafray'
TA Themeda australis	PE Poa eskdale
MIX SW-A1	MIX SW-A2
CA Carex appressa	PN Plectranthus nodosa
JU Juncus ustulatus	LA Lasiopogon articulata
LA Lasiopogon articulata	LK Lomandra 'Katie Belles'
LS Lomandra 'Shara'	

ISSUE	CODE	ISSUE DESCRIPTION	BY	CHK	DATE
01	CC	FOR REVIEW	EP	SH	17/11/17
02	CC	FOR REVIEW	EP	SH	27/11/17
03	CC	PLAY AREA AMENDED	EP	SH	14/12/17
04	CC	PLANTING AMENDED	EP	SH	19/12/17
05	CC	PLANTING AMENDED	EP	PK	19/02/18

PRE - Preliminary | CA - Council Approval | T - Tender | CON - Construction

DRAWING TITLE

CADDENS HILL SPORTS  
PRECINCT PLANTING

DESIGN : SH/JP  
DOCUMENT : EP  
PROJECT : 2516076A



SCALE 1:250 @ A1

DRAWING NUMBER  
L654

REVISION  
05

REFER TO DRAWING L652 FOR CONTINUATION

REFER TO DRAWING L653 FOR CONTINUATION

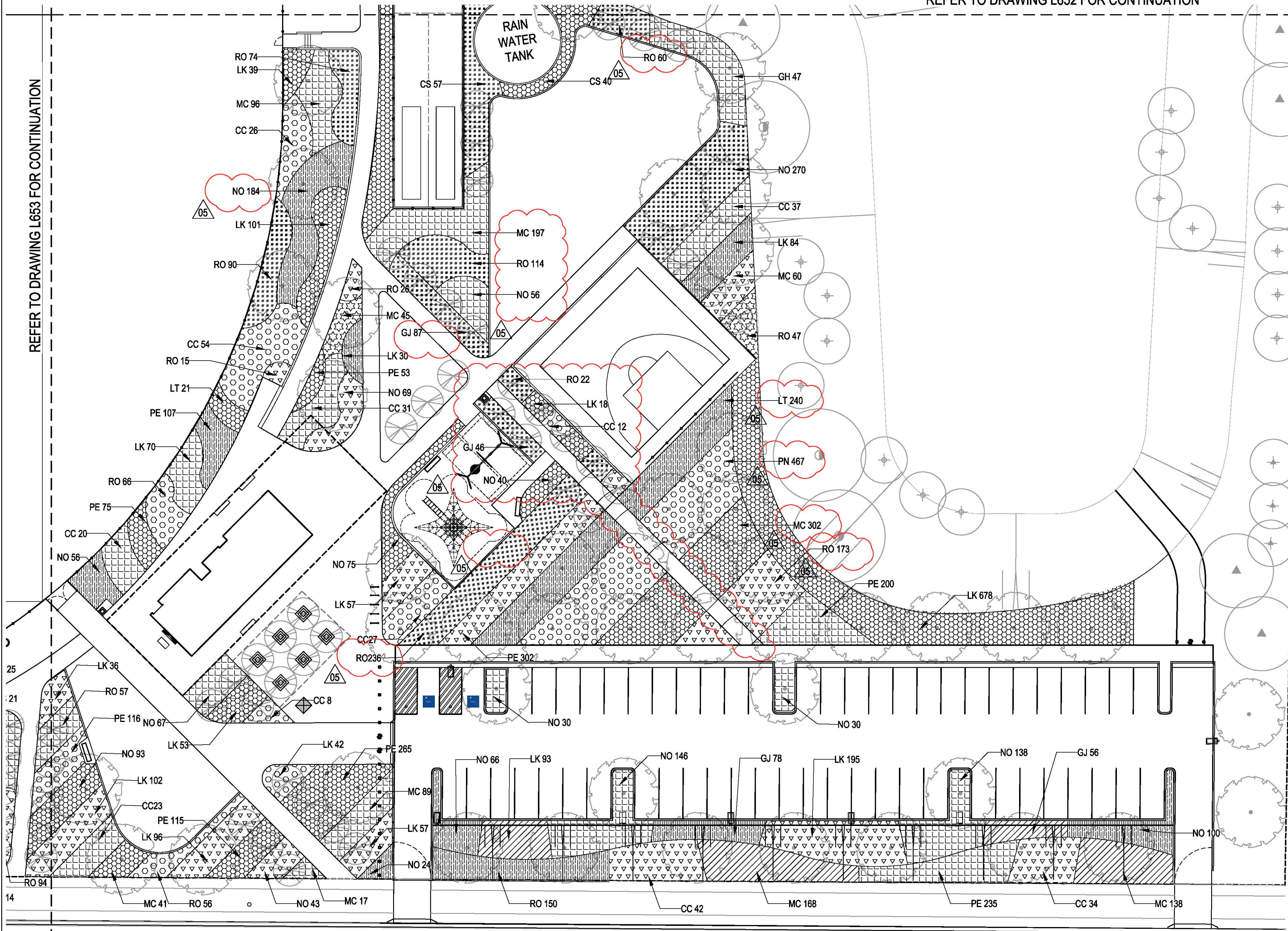



PROJECT

CADDENS HILL SPORTS  
PRECINCT

CLIENT



NOTES

NOT FOR  
CONSTRUCTION

ISSUE	CODE	ISSUE DESCRIPTION	BY	CHK	DATE
01	CC	FOR REVIEW	EP	SH	17/11/17
02	CC	FOR REVIEW	EP	SH	27/11/17
03	CC	REVISED PAVING	EP	SH	19/02/18

PRE - Preliminary | CA - Council Approval | T - Tender | CON - Construction

DRAWING TITLE

HARDSCAPE DETAILS  
-PAVING

DESIGN : SH/JP  
DOCUMENT : EP  
PROJECT : 2516076A

SCALE AS @ A1

DRAWING NUMBER  
L901

REVISION  
03

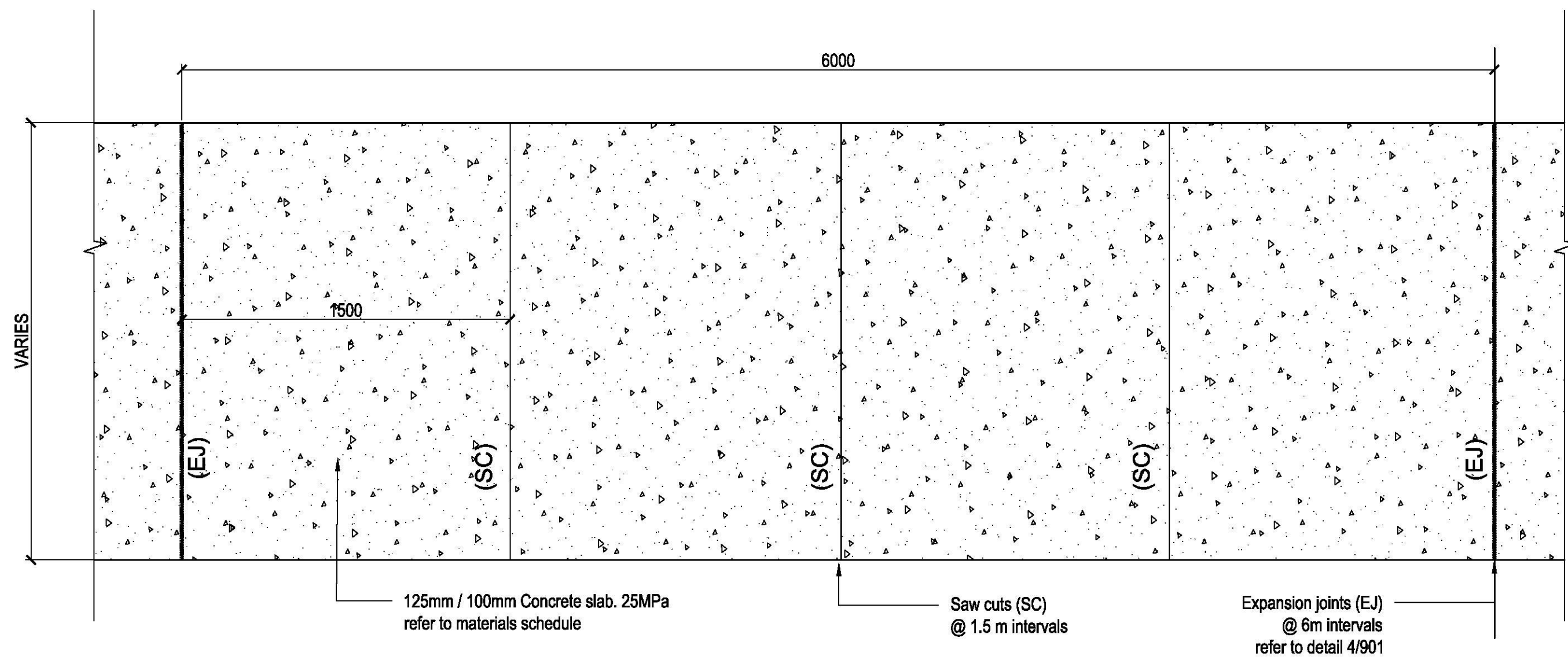

01 PAVING TYPE P1/1A - CONCRETE PAVING TYPICAL PLAN  
SCALE 1:20

Note:  
Expansion joint to extend across the path width every 6ms.  
Control joints (Saw cut joints) to extend across the path every 1.5m. Refer to typical plan 4/901

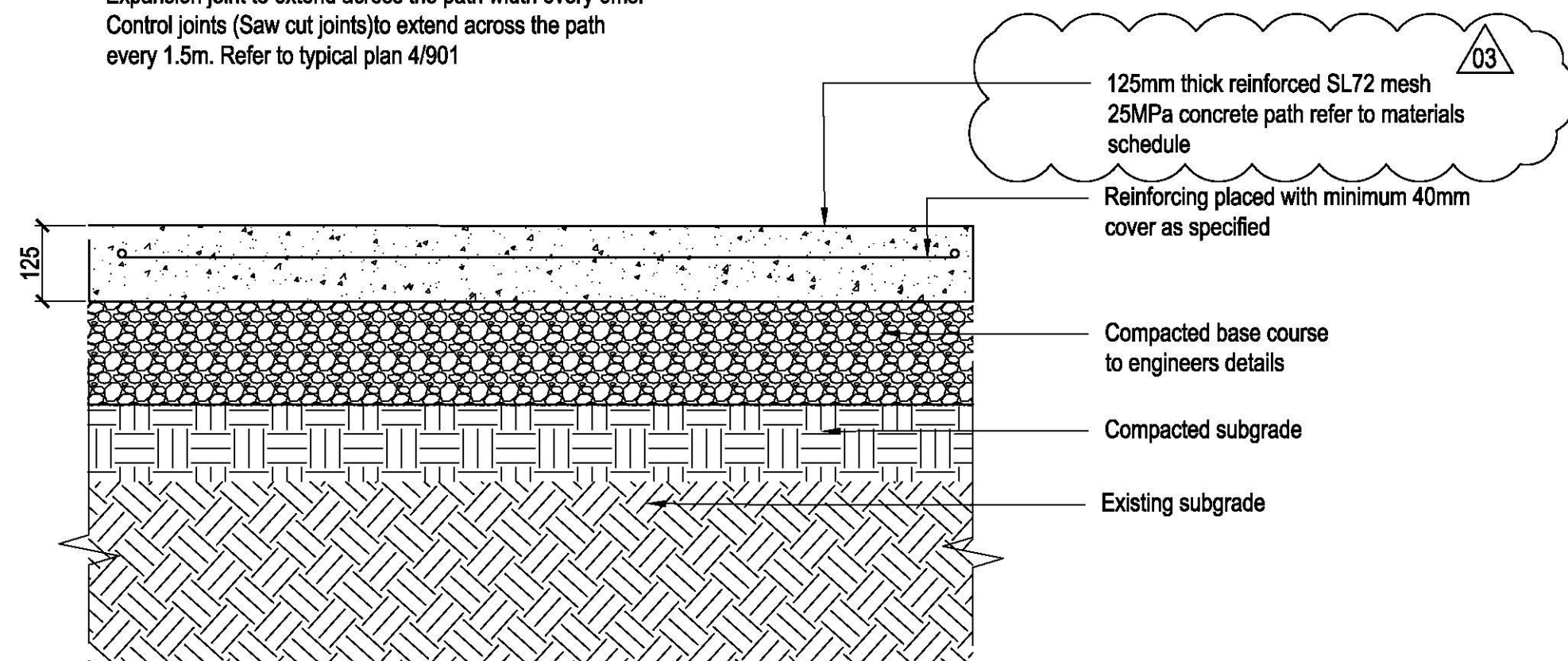

03 PAVING TYPE P1A - TYPICAL SECTION (VEHICULAR)  
SCALE 1:10

02 PAVING TYPE P1 - CONCRETE PAVING TYPICAL SECTION (PEDESTRIAN)  
SCALE 1:10

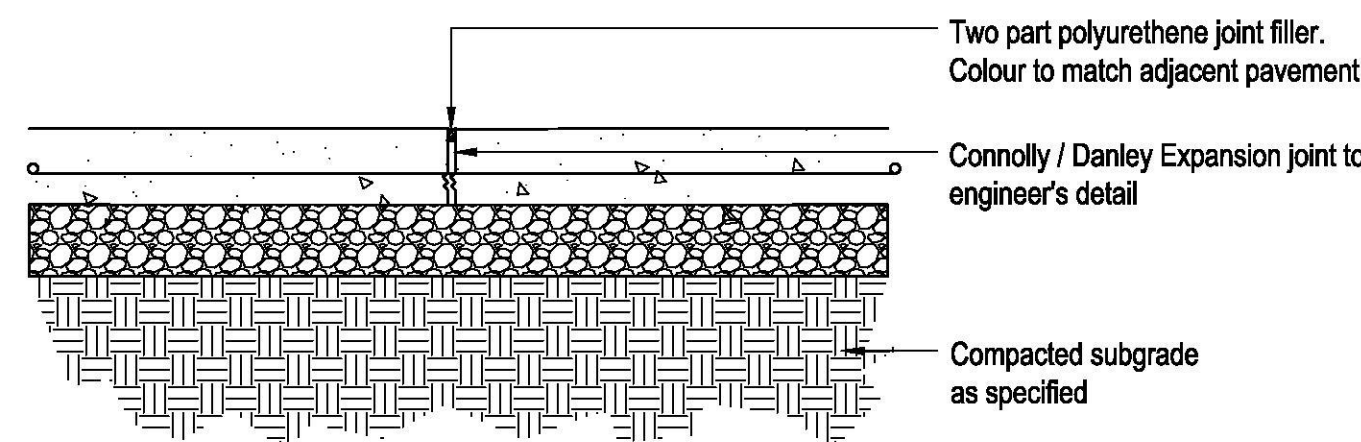

04 PAVING TYPE P1/1A EXPANSION JOINT- TYPICAL SECTION  
SCALE 1:10

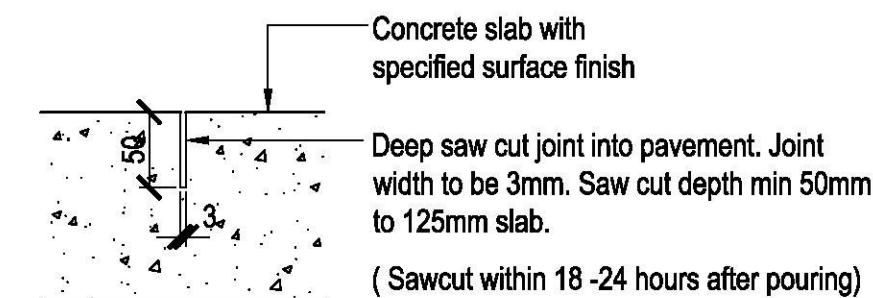

05 PAVING TYPE P1/1A SAW CUT JOINT - TYPICAL SECTION  
SCALE 1:5

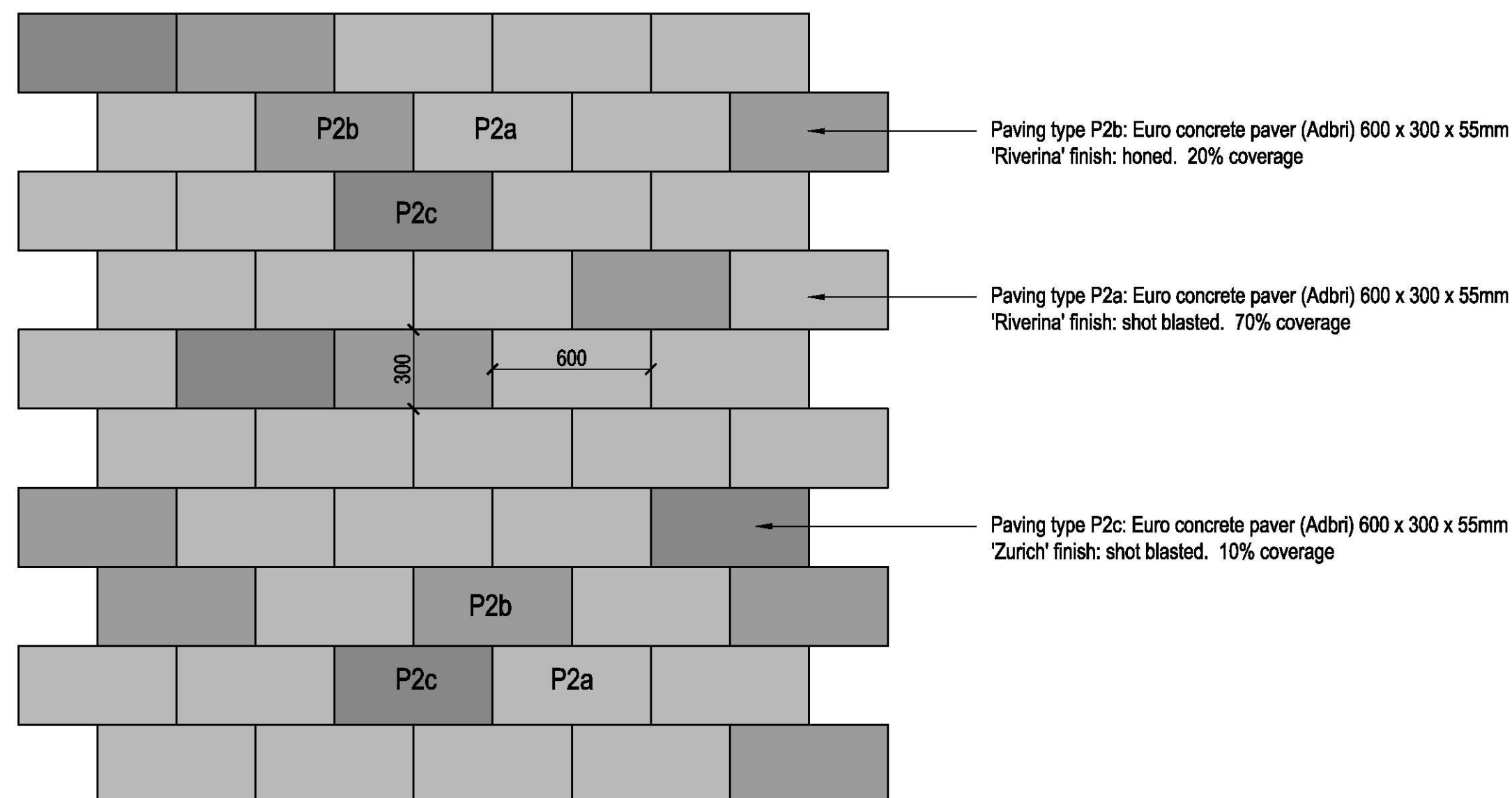

06 PAVING TYPE P2 - TYPICAL PLAN  
SCALE 1:20

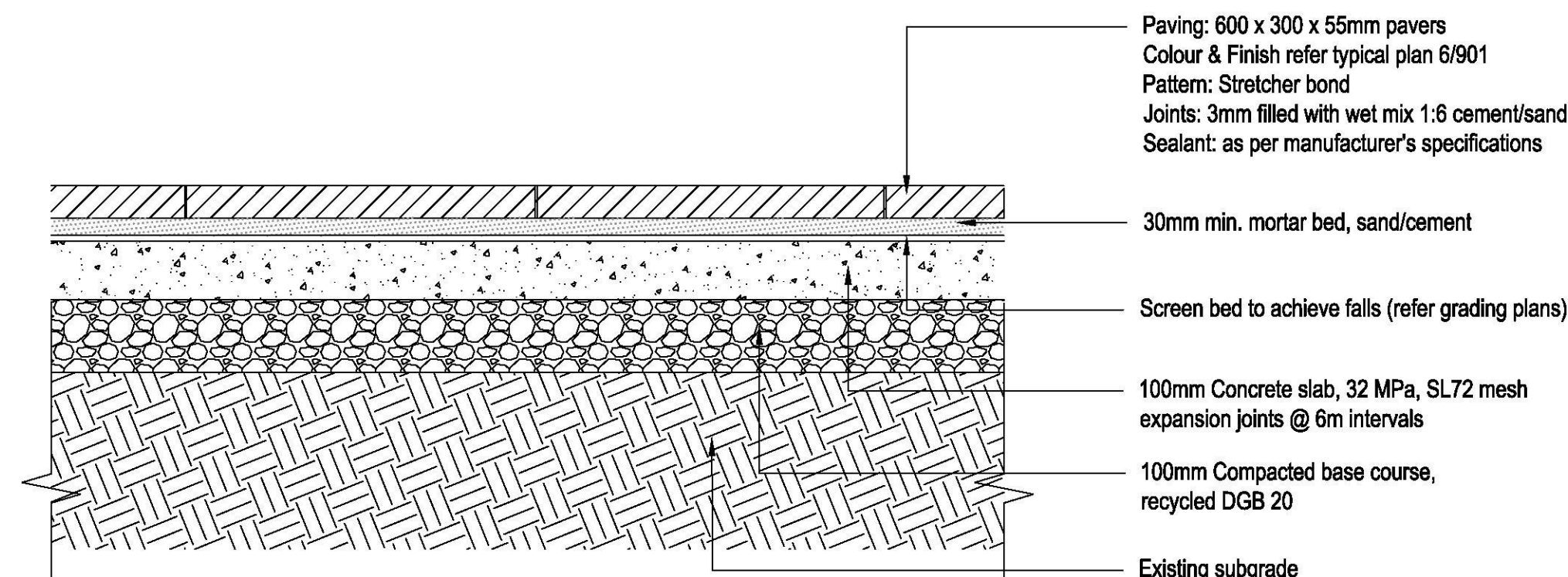

07 PAVING TYPE P2 - TYPICAL PLAN  
SCALE 1:10



ISSUE	CODE	ISSUE DESCRIPTION	BY	CHK	DATE
01	CC	FOR REVIEW	EP	SH	17/11/17
02	CC	FOR REVIEW	EP	SH	27/11/17
03	CC	EDGING NOTE ADDED.	EP	SH	30/11/17
04	CC	NET & SOFTFALL AMENDED.	EP	SH	14/12/17
05	CC	SOFTFALL AMENDED.	EP	PK	19/02/18

PRE - Preliminary | CA - Council Approval | T - Tender | CON - Construction

DRAWING TITLE

HARDSCAPE DETAILS  
- PLAY AREA

DESIGN : SH/JP  
DOCUMENT : EP  
PROJECT : 2516076A

SCALE AS @ A1

DRAWING NUMBER  
L902

REVISION  
05

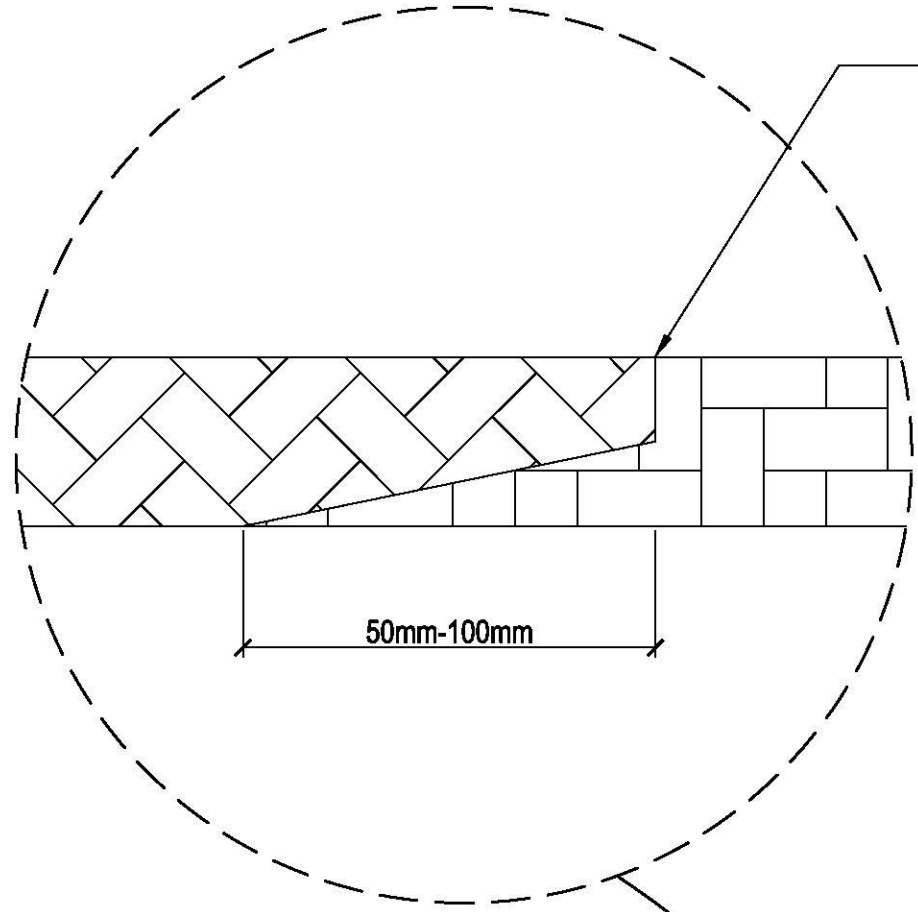

Key joining method joining between two different colours must be by use of a key joint

Note: Installation refer to manufacturers detail by certified installer

Impact attenuation layer black rubber set with polyurethane binder, to manufacturers details. Layer thickness varies depending on the free height of fall of the equipment installed. Typical thicknesses for this layer are between 20mm - 80mm

Base material layer DGB or recycled concrete, sometimes shaped to create sections of differing critical fall heights, mechanically compacted to create a rigid layer on to which upper layers are installed. Layer thickness typically 100mm +/- 20mm. Existing hard surfaces such as concrete or bitumen may preclude the requirement of a base material layer.

Compacted sub base layer

Note provision for all edges of playground to have a 200mm concrete beam

Coloured surface wear layer thickness typically from 12mm - 15mm. Grain size between 1mm - 4mm. Set with polyurethane binder. Refer to finishes plan for colours and pattern

Surface wear layer increases in depth to min 35mm at outer edges.  
Hard surface concrete edge must be pre-coated with binder to ensure long-term adhesion. Refer to manufacturers instructions for details  
Refer to landscape plan for adjacent hard edge surface

200

01 PAVING TYPE P3 RUBBER SAFETY SURFACING TO HARD EDGE - TYPICAL SECTION  
SCALE 1:5

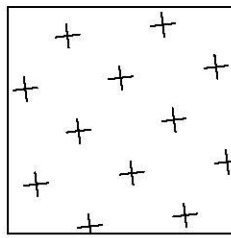

COLOUR 1: CASHEW  
Area approx. 58m2

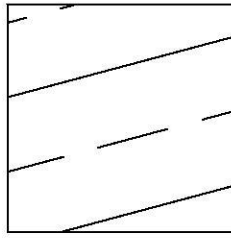

COLOUR 2: RED EARTH  
Area approx. 52m2

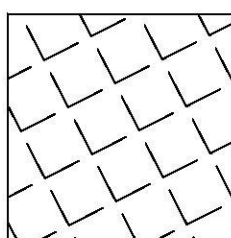

COLOUR 3: CREAM  
Area approx. 27m2

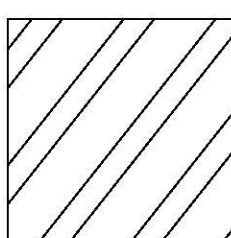

COLOUR 4: TANGERINE  
Area approx. 20m2

Sample to be provided before installation.  
Ensure smooth transitions along curved edges between the various colour extents.

03 PAVING TYPE P3 RUBBER SAFETY SURFACING PATTERN - PLAN  
SCALE 1:50

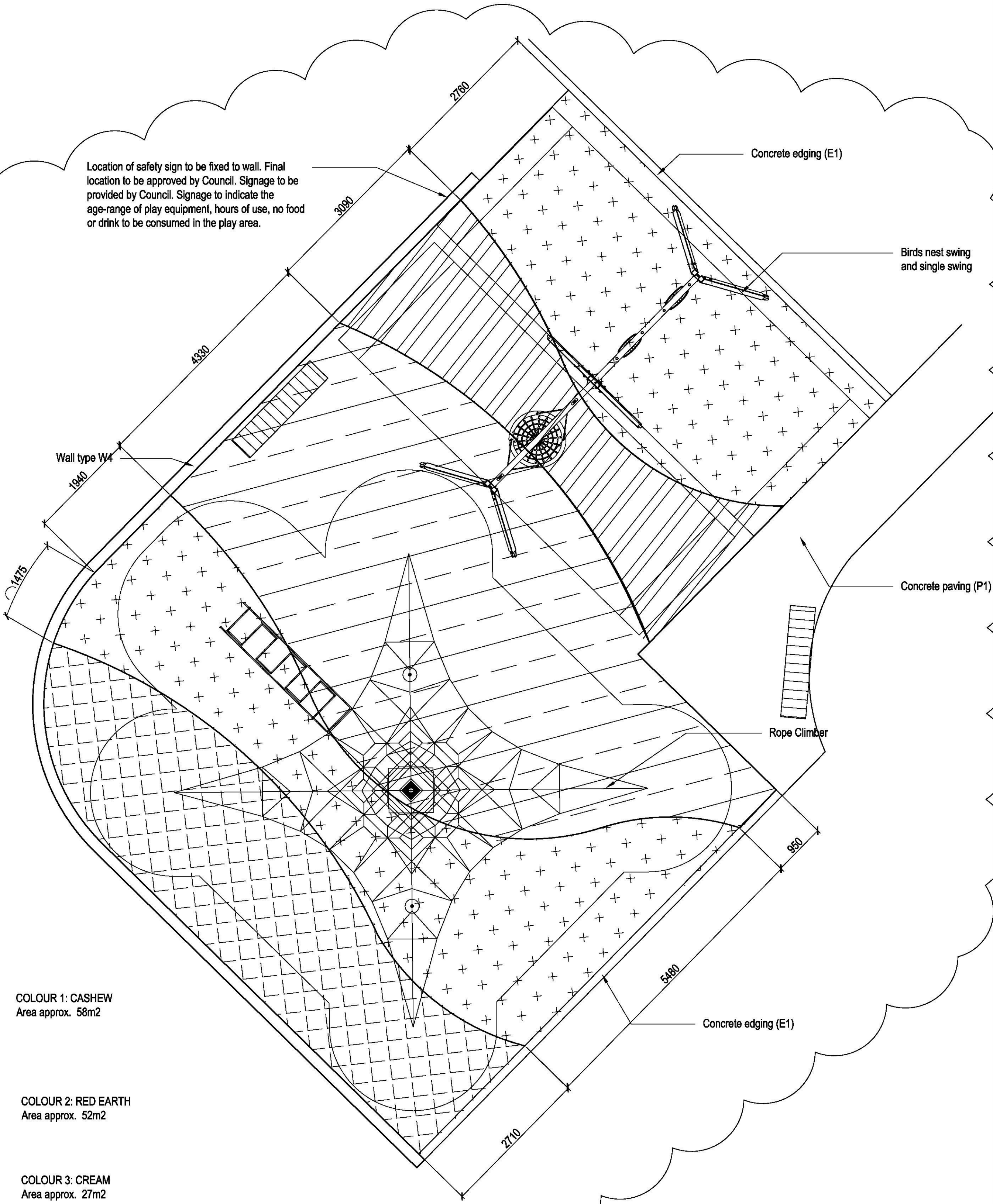

ADDITIONAL STANDARDS

New play facilities shall comply with, but not limited to are;  
- Disability Discrimination ACT  
- Manufacturers installation instruction & requirements

SOFT FALL MATERIALS REQUIREMENTS

Must comply specifically with:  
- AN / NZS : 4422 (1996) - Playground surfacing - specifications, requirements & test methods

SPECIFICATION STANDARDS

All play facility equipment shall comply specifically with but not limited to;  
Australian Standards;  
(AS 4685.1-2004), (AS 4685.2-2004), (AS 4685.3-2004), (AS 4685.4-2004),  
(AS 4685.5-2004), (AS 4685.6-2004), (AS/NZS: 4486.1 (1997)), (AS: 2555 (1982))

GENERAL PLAY SPECIFICATION REQUIREMENTS

Due to high risk of vandalism, where possible equipment shall be constructed of fire resistance materials & equipment assembled with approved tamper resistant / vandalism reducing safety screw systems.

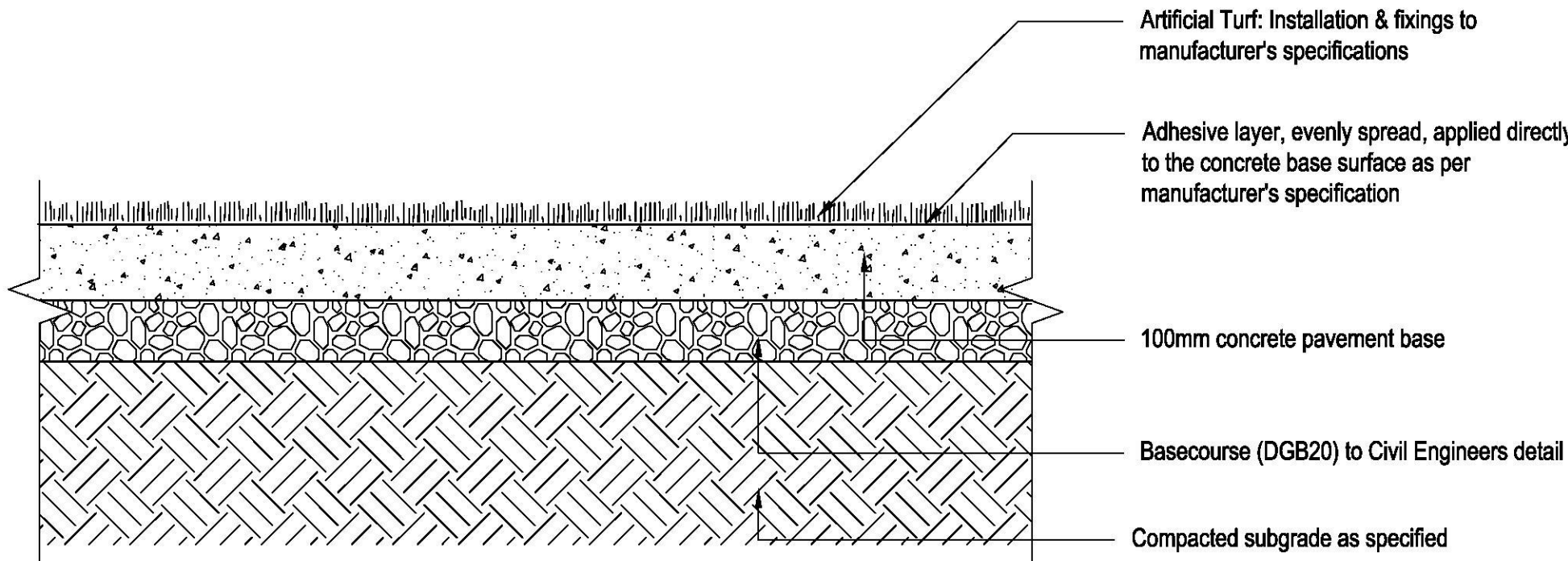

02 PAVING TYPE P4 ARTIFICIAL TURF - TYPICAL SECTION  
SCALE 1:10



ISSUE	CODE	ISSUE DESCRIPTION	BY	CHK	DATE
01	CC	FOR REVIEW	EP	SH	17/11/17
02	CC	FOR REVIEW	EP	SH	27/11/17
03	CC	SKATE DETERRENT REMOVED	EP	SH	19/02/18

PRE - Preliminary | CA - Council Approval | T - Tender | CON - Construction

DRAWING TITLE

HARDSCAPE DETAILS  
- WALLS

DESIGN : SH/JP  
DOCUMENT : EP  
PROJECT : 2516076A

SCALE AS @ A1

DRAWING NUMBER  
L910

REVISION  
03

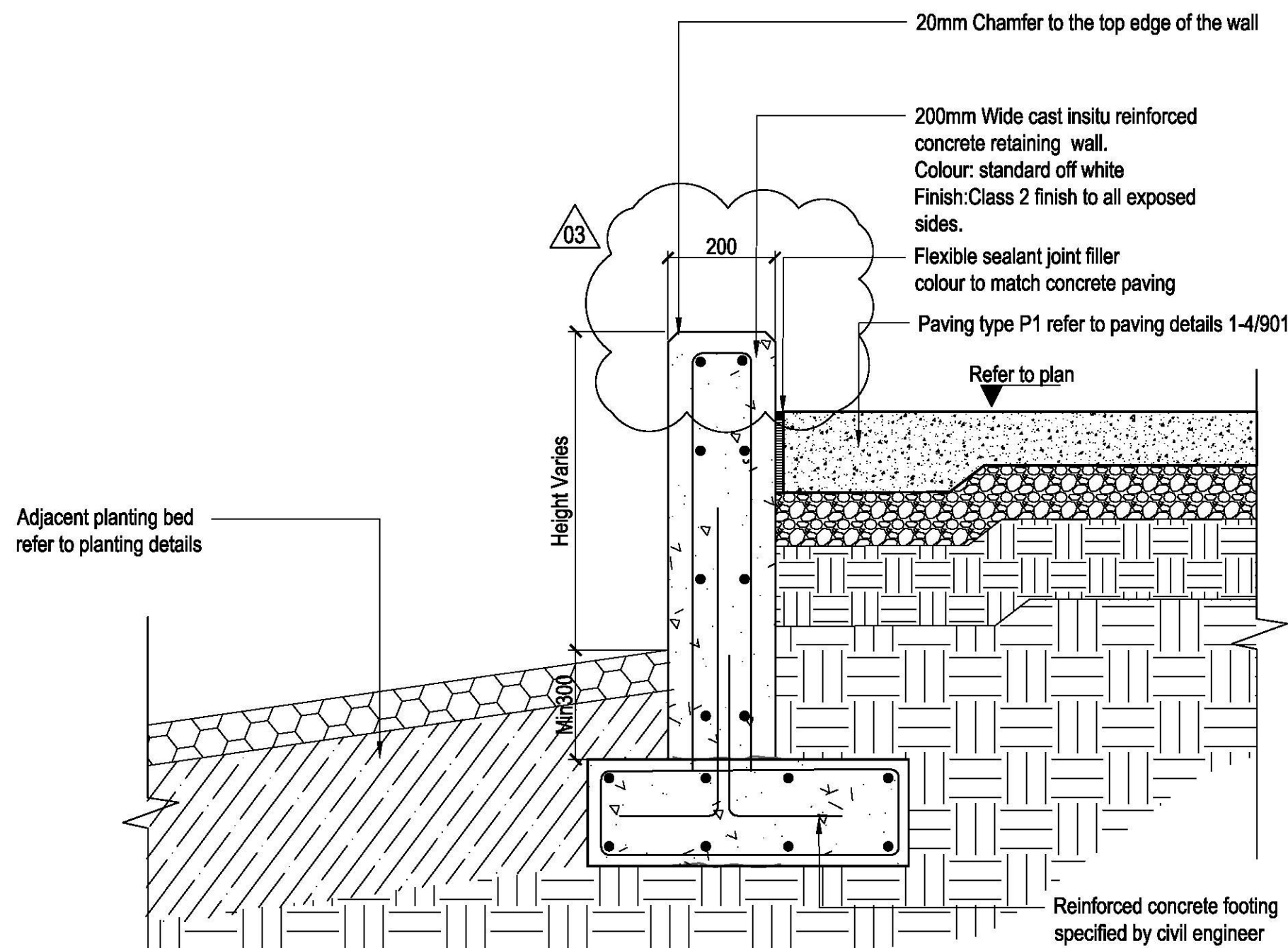

01 WALL TYPE W1 - CONCRETE RETAINING WALL (RETAINING ON PAVING SIDE)  
SCALE 1:10

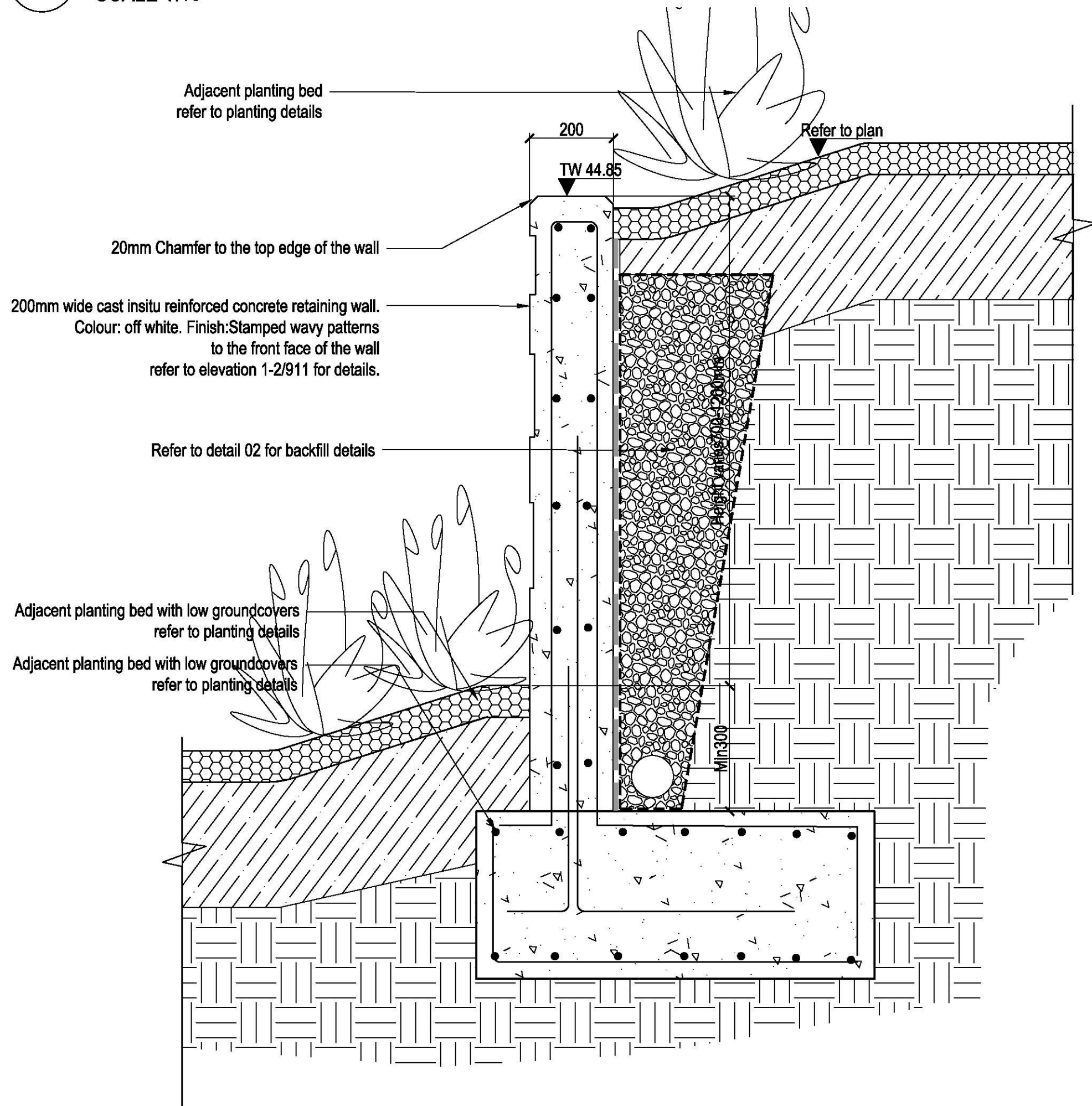

03 WALL TYPE W1B - CONCRETE TERRACE WALL  
SCALE 1:10

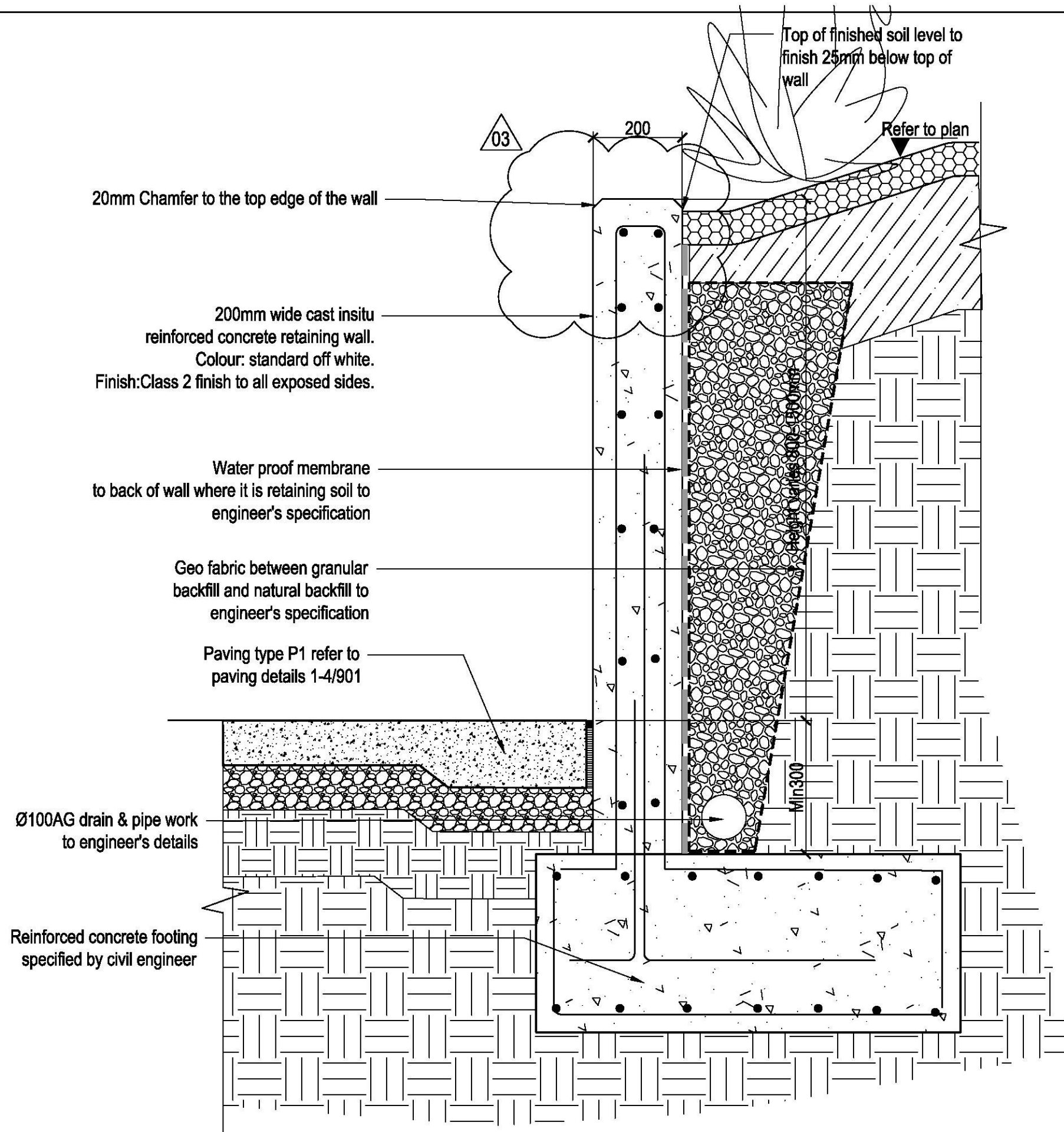

02 WALL TYPE W1A - CONCRETE TERRACE WALL  
SCALE 1:10

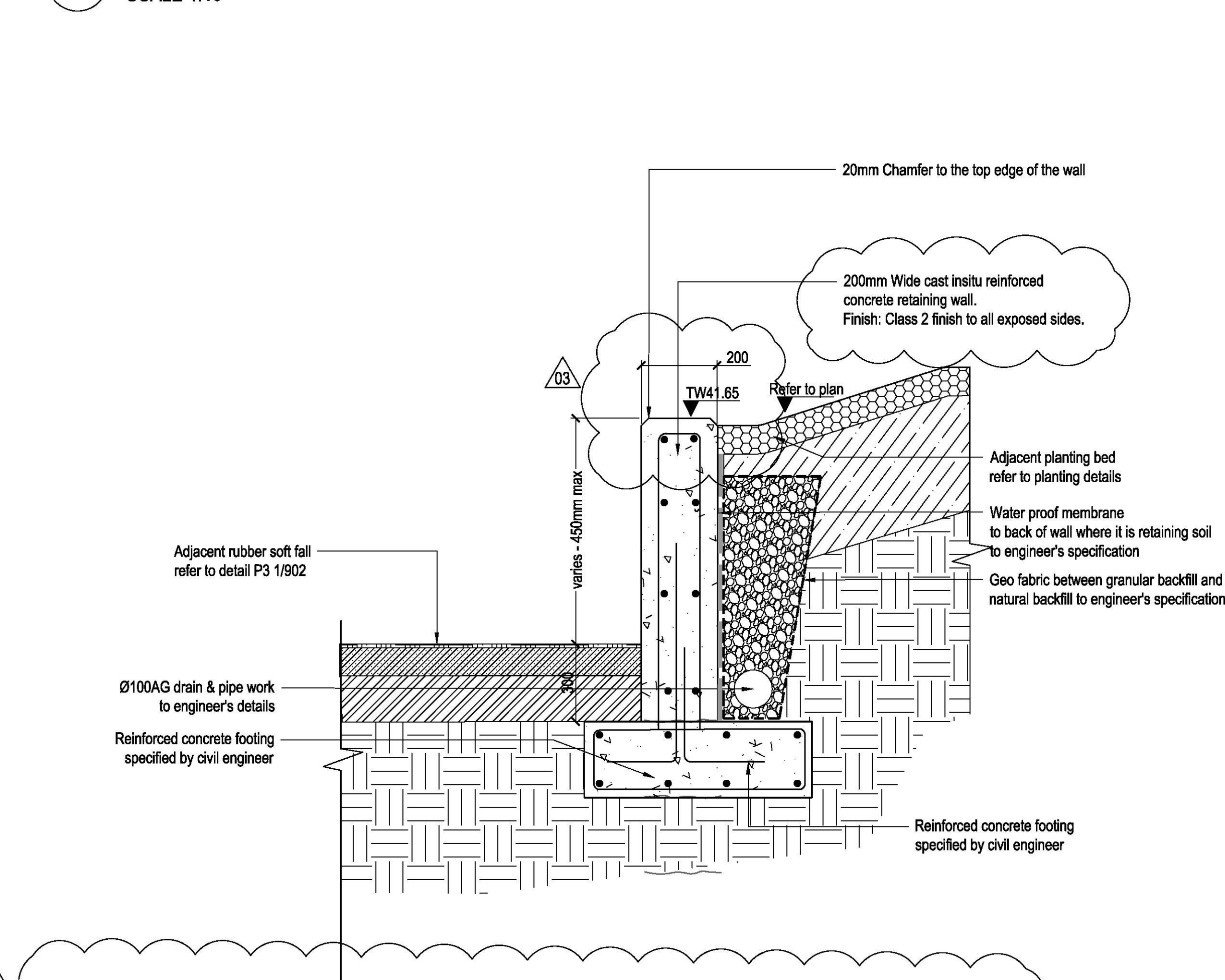

04 WALL TYPE W1 - CONCRETE RETAINING WALL TO PLAYGROUND (RETAINING ON PLANTING SIDE)  
SCALE 1:10





NOT FOR  
CONSTRUCTION

ISSUE	CODE	ISSUE DESCRIPTION	BY	CHK	DATE
01	CC	FOR REVIEW	EP	SH	17/11/17
02	CC	FOR REVIEW	EP	SH	27/11/17
03	CC	REVISED WALL DETAIL	EP	SH	19/02/18

PRE - Preliminary | CA - Council Approval | T - Tender | CON - Construction

DRAWING TITLE

HARDSCAPE DETAILS  
- WALLS

DESIGN : SH/JP  
DOCUMENT : EP  
PROJECT : 2516076A

SCALE AS @ A1

DRAWING NUMBER  
L911

REVISION  
03

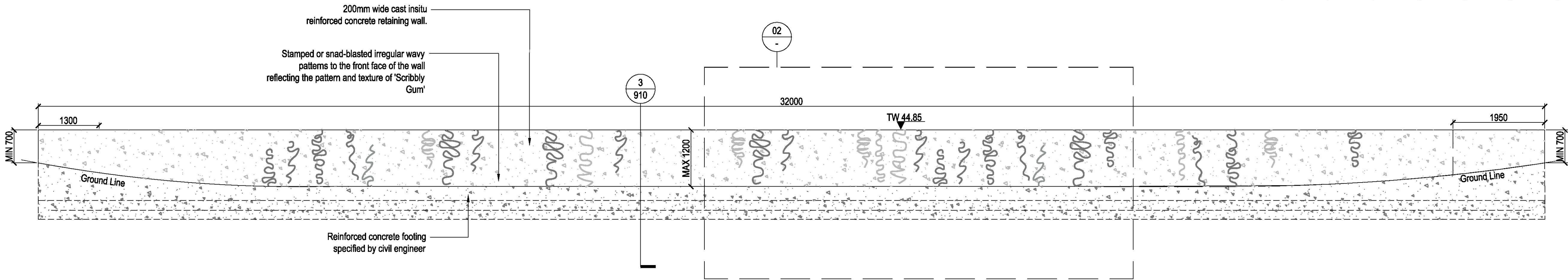

01 WALL TYPE W1B - ELEVATION  
SCALE 1:50

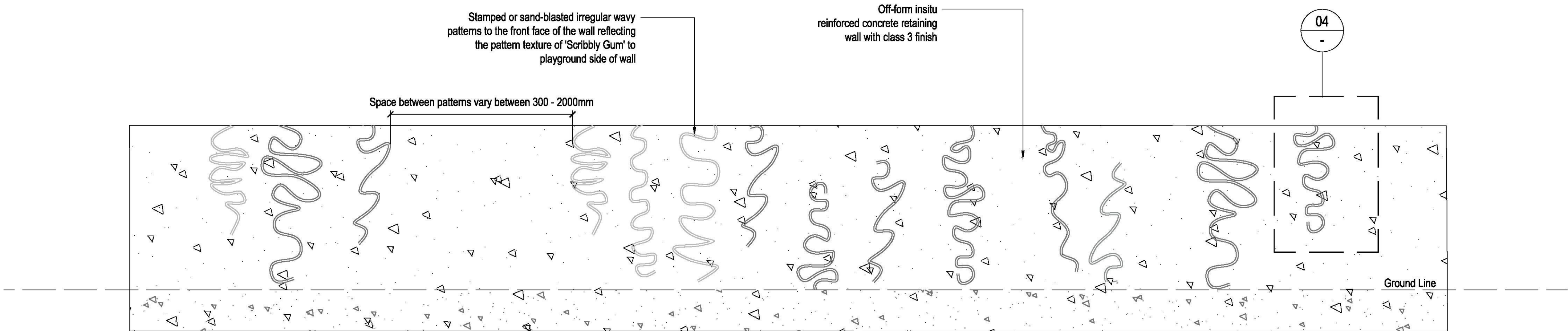

02 WALL TYPE W1B - INDICATIVE DETAIL PATTERN  
SCALE 1:20

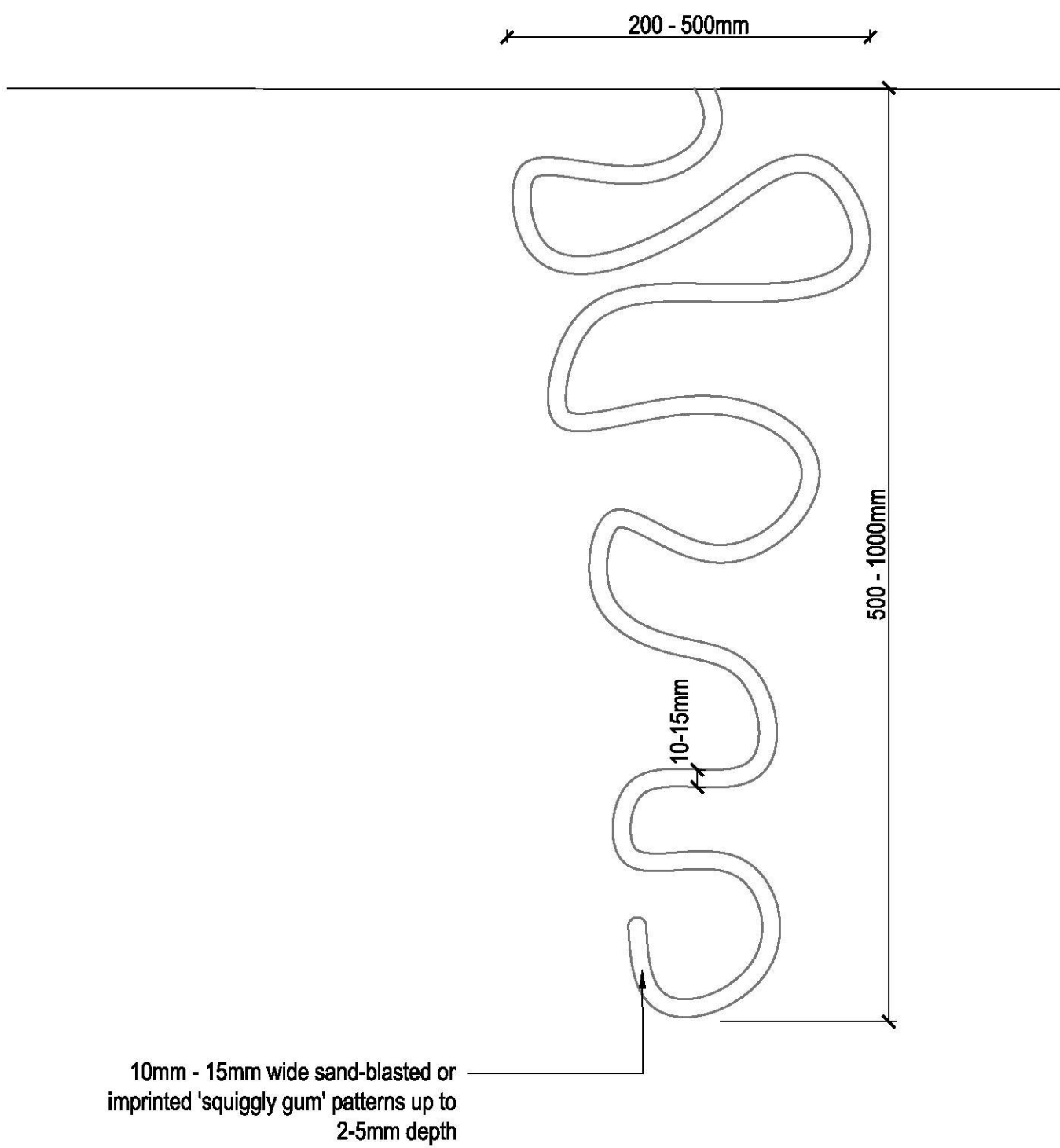

04 SAND-BLASTED/STAMPED TYPICAL WAVY PATTERN  
SCALE 1:5





ISSUE	CODE	ISSUE DESCRIPTION	BY	CHK	DATE
01	CC	FOR REVIEW	EP	SH	17/11/17
02	CC	FOR REVIEW	EP	SH	27/11/17

PRE - Preliminary | CA - Council Approval | T - Tender | CON - Construction

DRAWING TITLE

HARDSCAPE DETAILS  
- WALLS

DESIGN : SH/JP  
DOCUMENT : EP  
PROJECT : 2516076A

SCALE AS @ A1

DRAWING NUMBER  
L912

REVISION  
02

- Note:
- Sandstone blocks to be quarry sawn.
  - Sandstone to be butt jointed - no mortar joint.

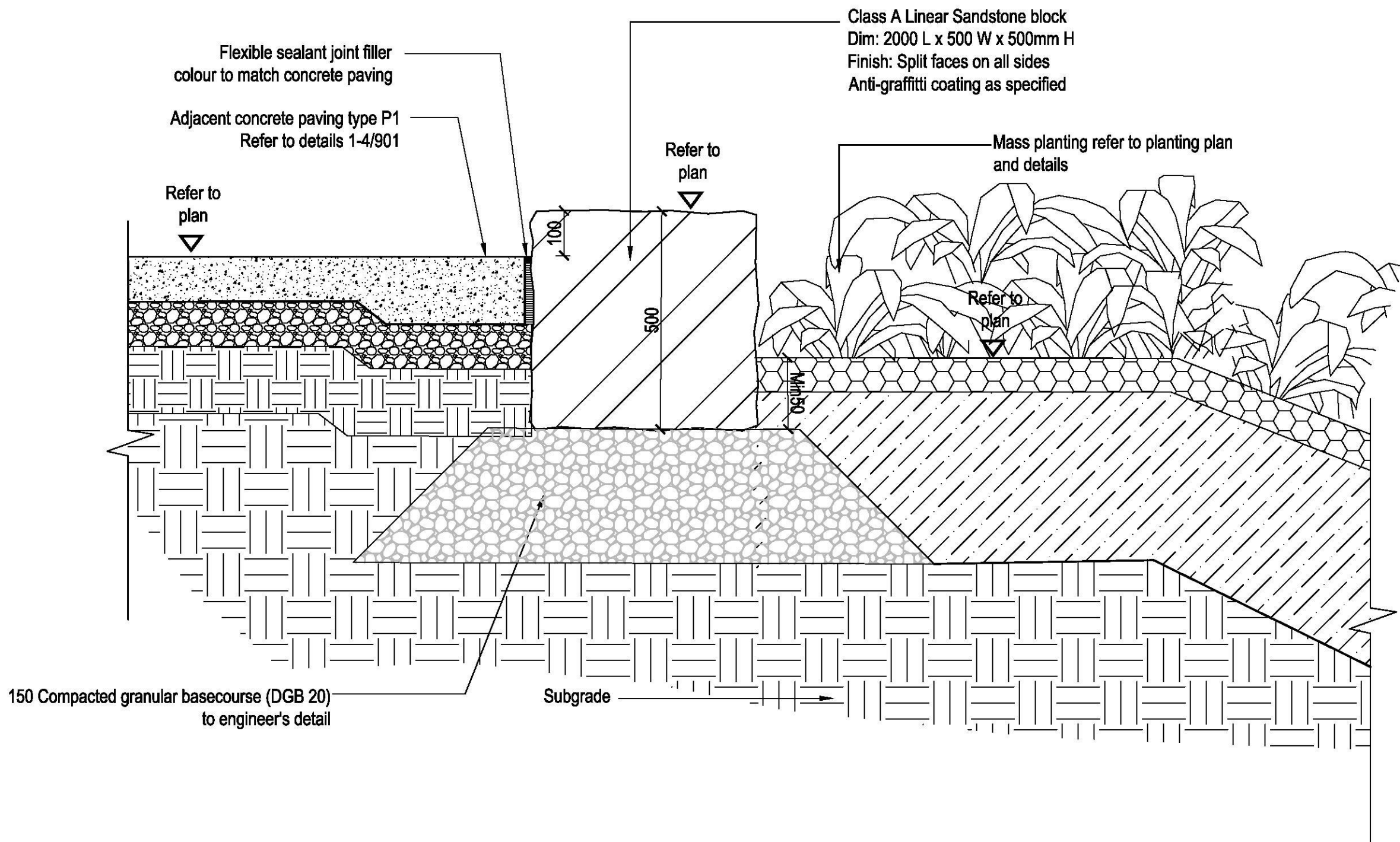

02 WALL TYPE W3 - SANDSTONE LOG WALL : RETAINING ON PAVING SIDE  
SCALE 1:10

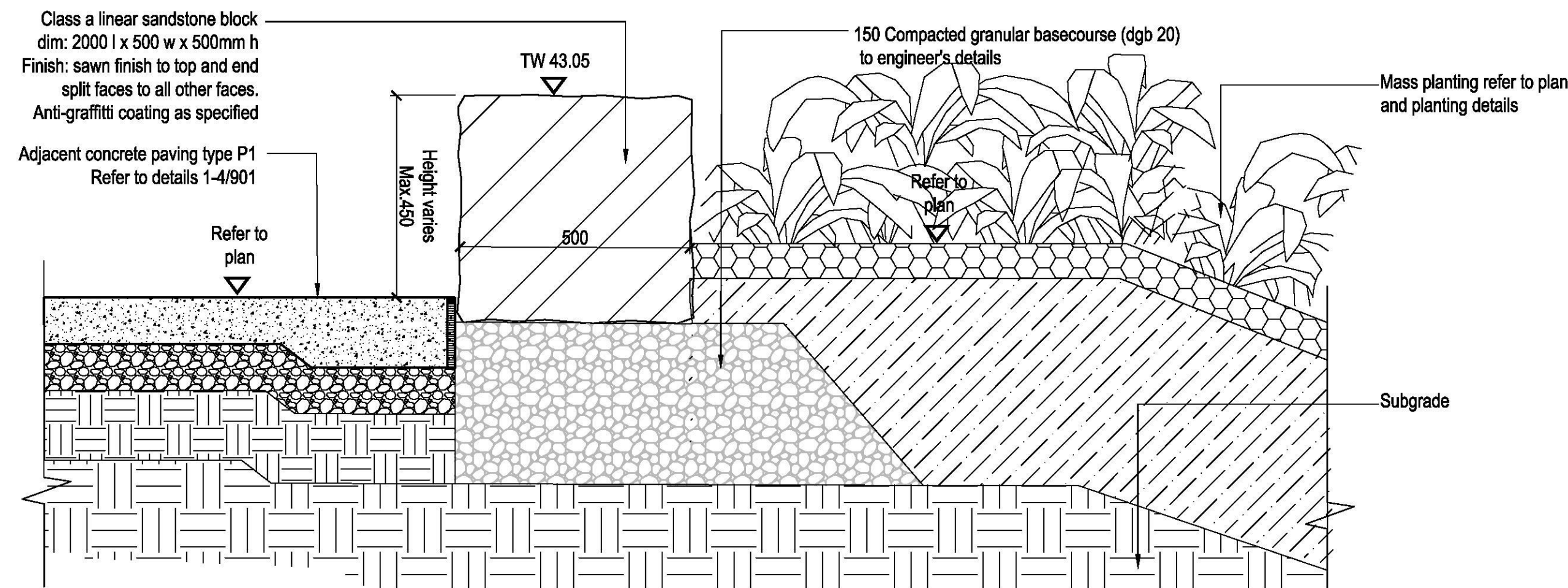

04 WALL TYPE W3B - SANDSTONE SEAT WALL (FREE STANDING)  
SCALE 1:10

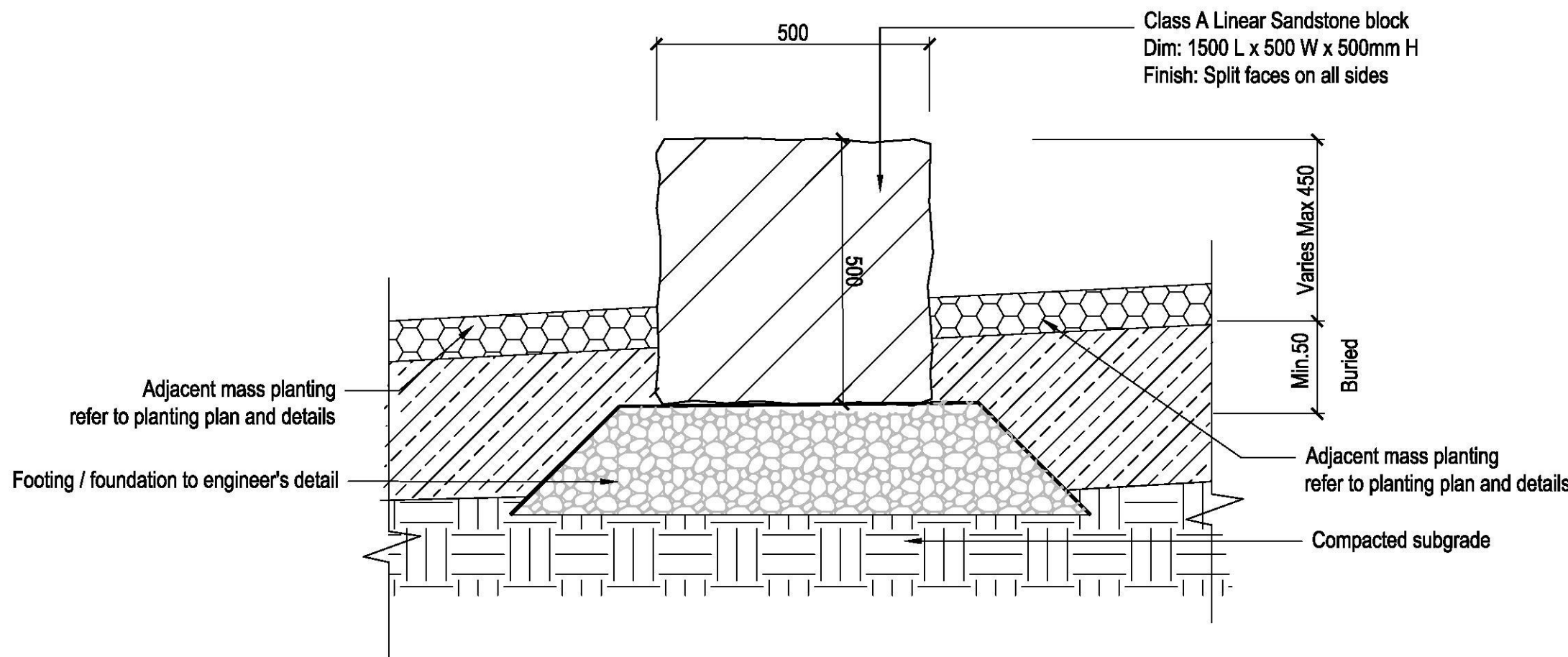

06 WALL TYPE W3A - SANDSTONE LOG WALL TO DRAINAGE SWALE - DETAIL SECTION  
SCALE 1:10

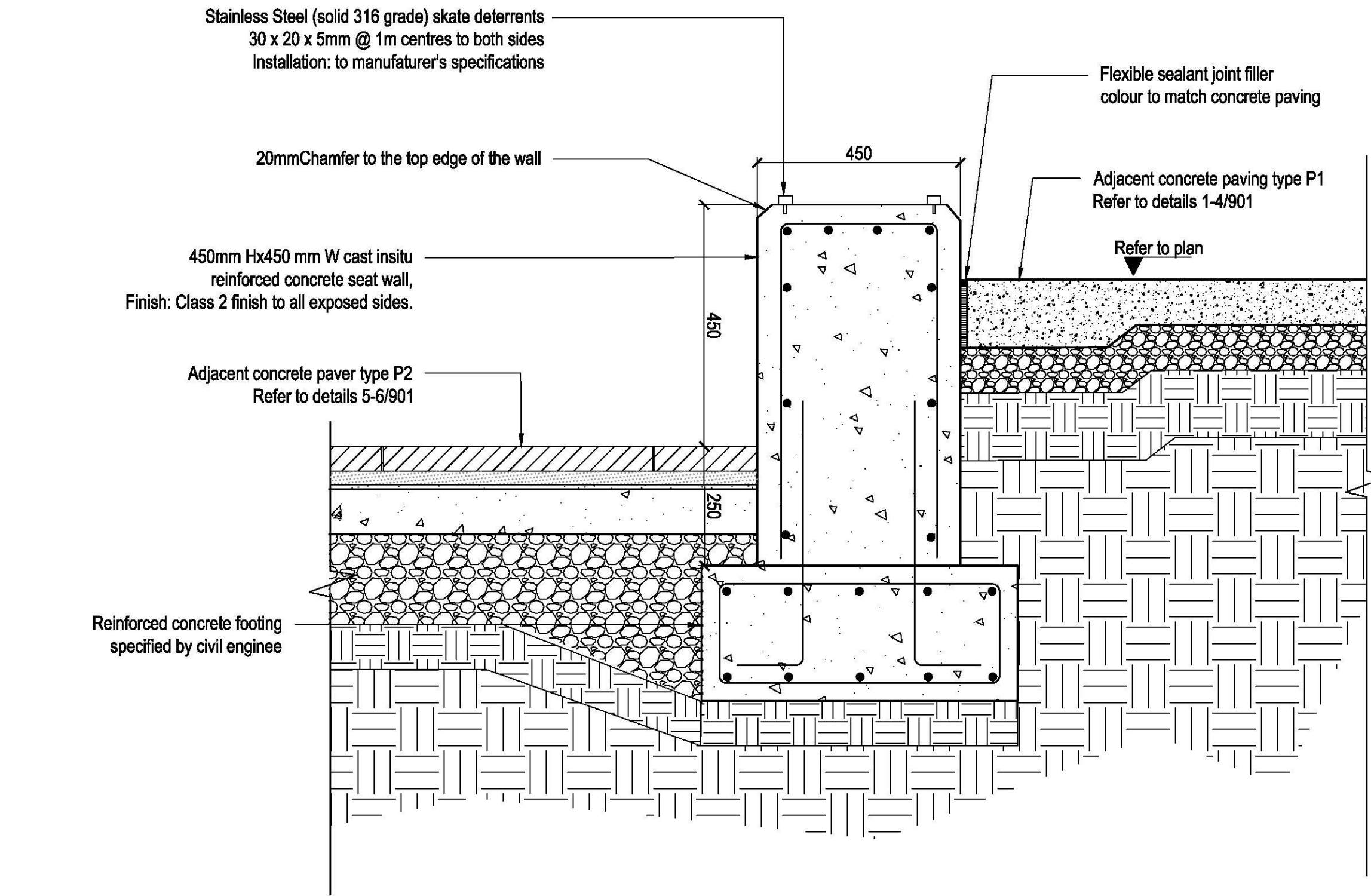

01 WALL TYPE W2 - CONCRETE SEAT WALL  
SCALE 1:10

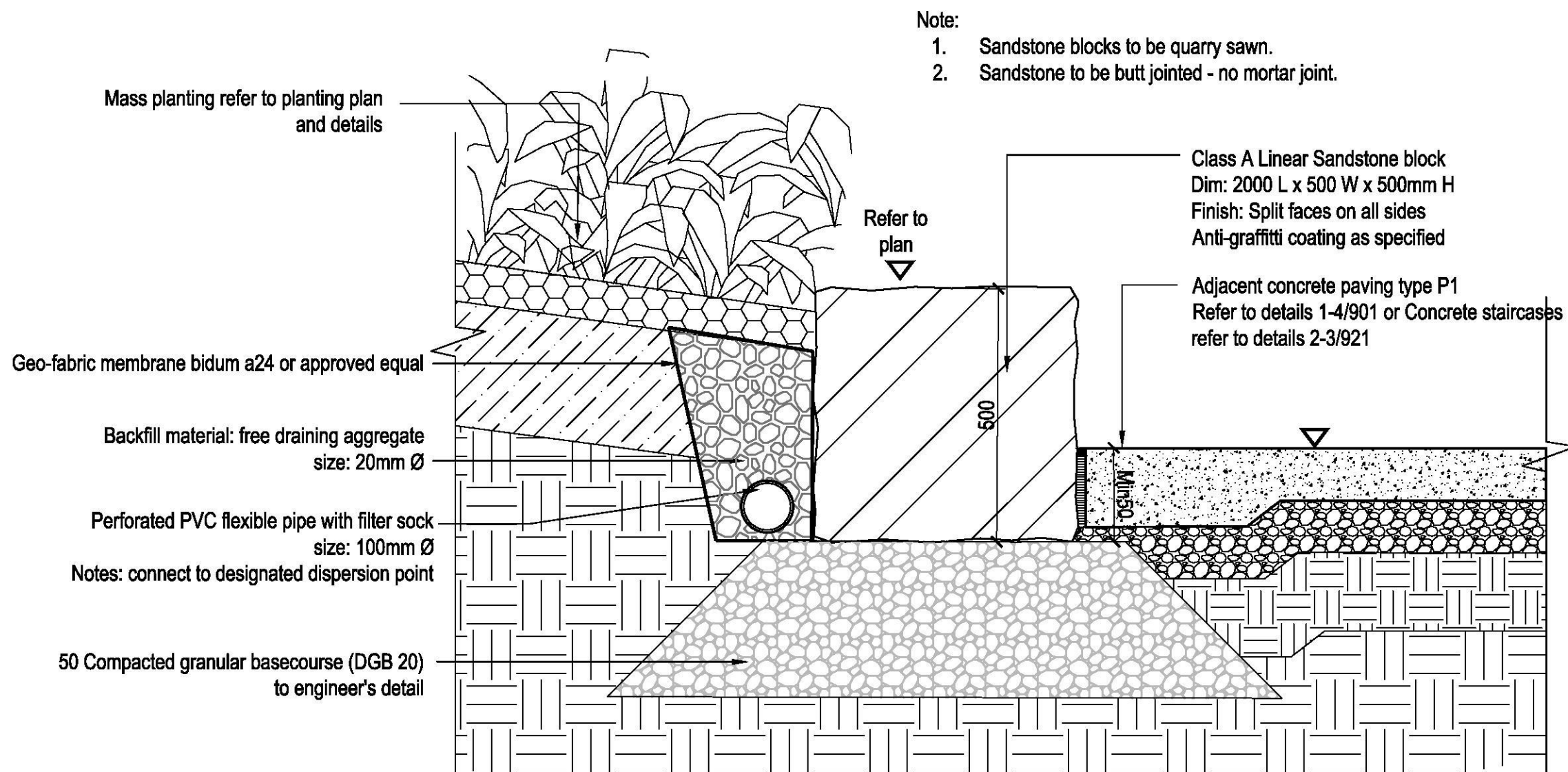

03 WALL TYPE W3 - SANDSTONE LOG WALL: RETAINING ON PLANTING SIDE  
SCALE 1:10

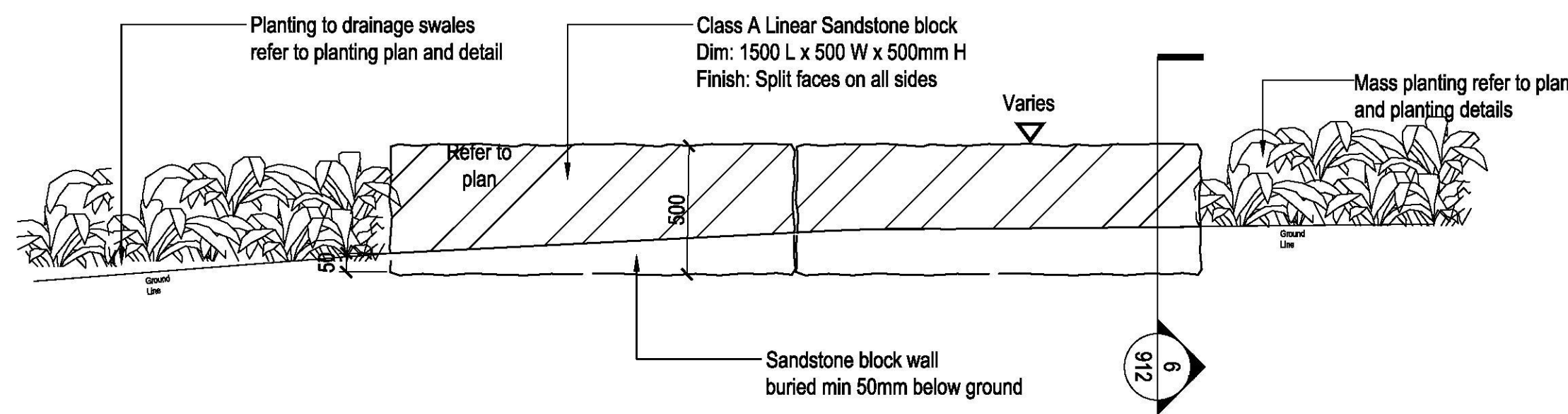

05 WALL TYPE W3A - SANDSTONE LOG WALL TO DRAINAGE SWALE - ELEVATION  
SCALE 1:20







ISSUE	CODE	ISSUE DESCRIPTION	BY	CHK	DATE
01	CC	FOR REVIEW	EP	SH	17/11/17
02	CC	FOR REVIEW	EP	SH	27/11/17
03	CC	REVISED TEXT	EP	SH	19/02/18

PRE - Preliminary | CA - Council Approval | T - Tender | CON - Construction

DRAWING TITLE

HARDSCAPE DETAILS  
- STAIRS

DESIGN : SH/JP  
DOCUMENT : EP  
PROJECT : 2516076A

SCALE AS @ A1

DRAWING NUMBER	REVISION
L921	03

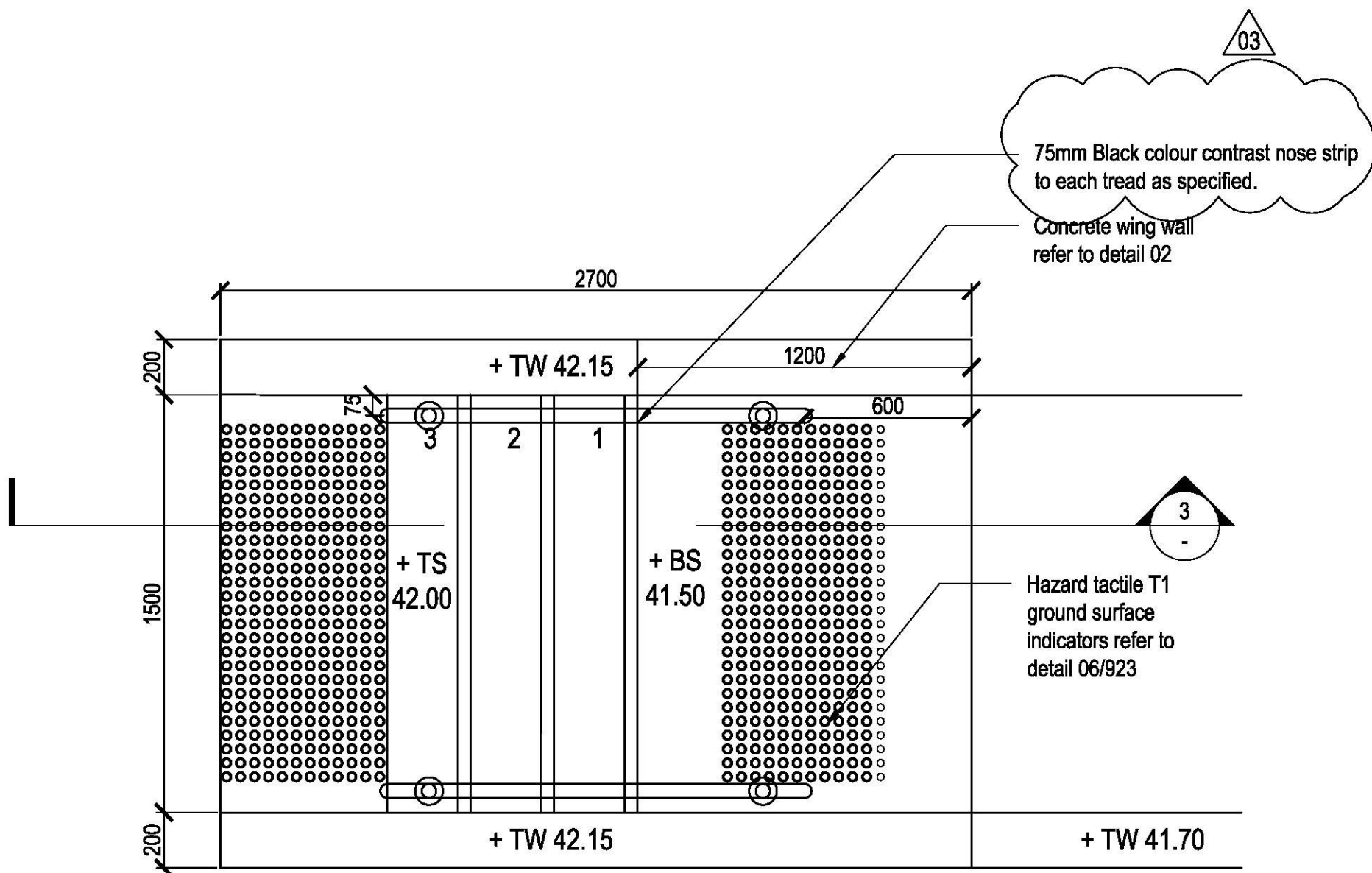

01 STAIR TYPE S2 - DETAIL PLAN  
SCALE 1:20

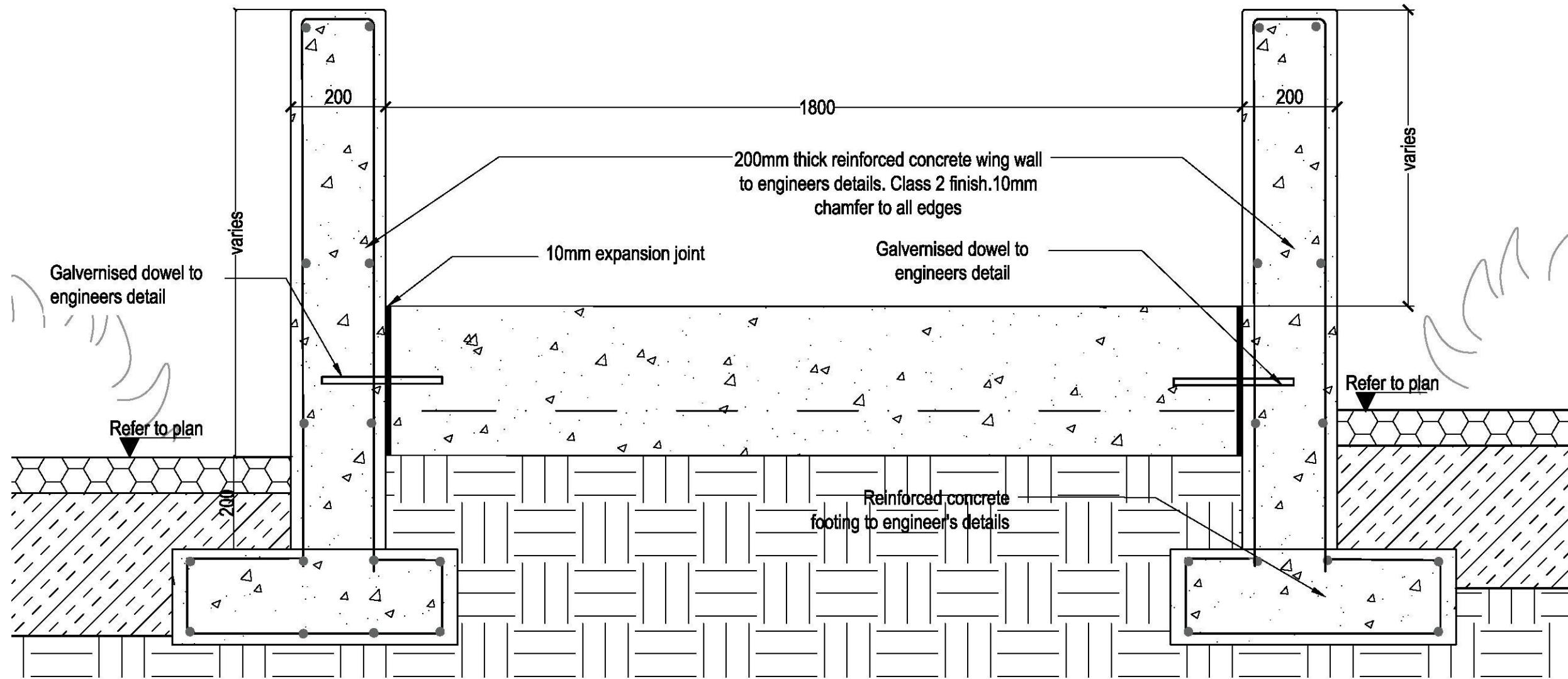

02 STAIR TYPE S1/S2 - CONCRETE WING WALL DETAIL  
SCALE 1:10

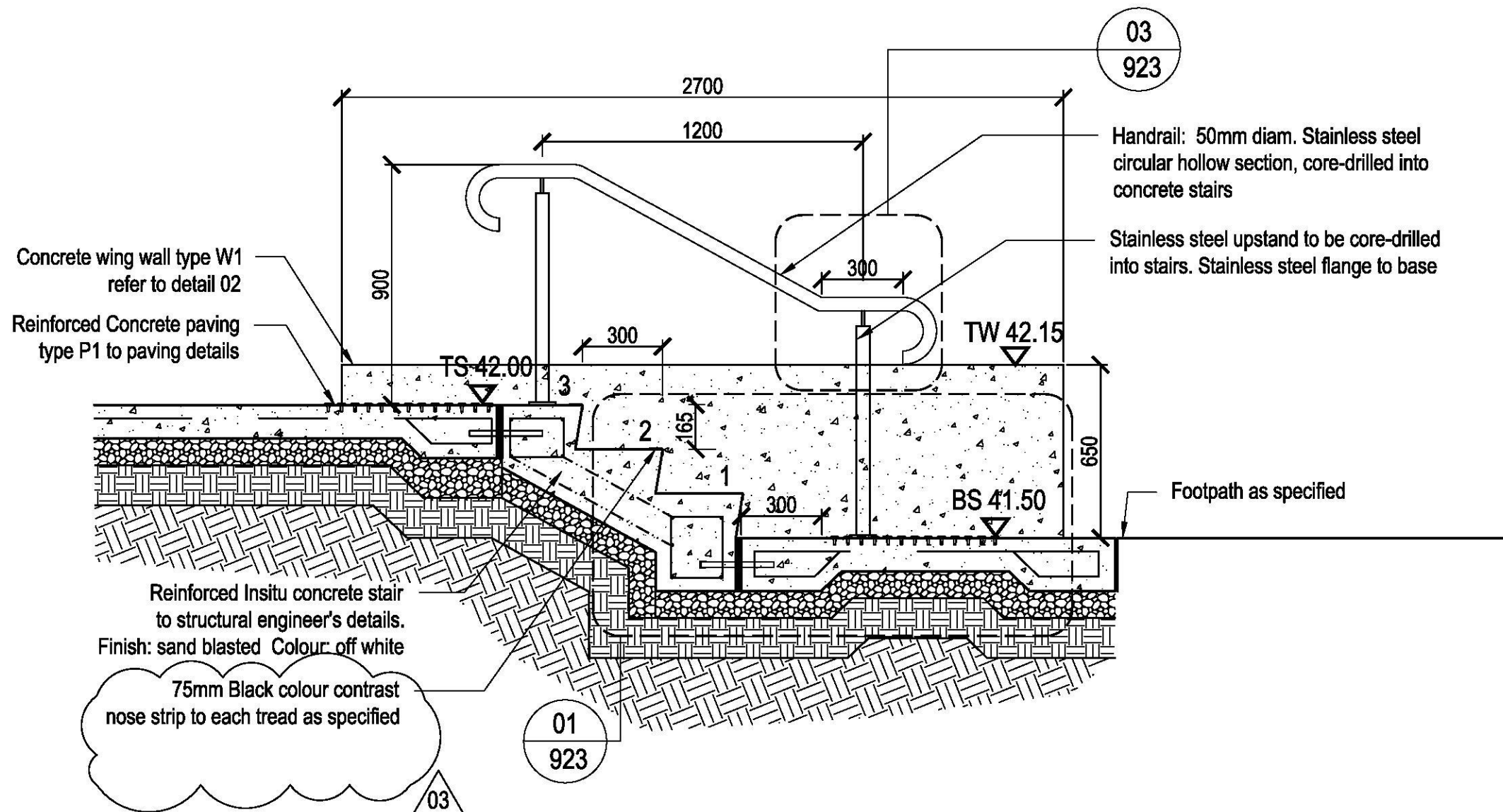

03 STAIR TYPE S2 - CONCRETE STAIRS DETAIL SECTION  
SCALE 1:20



Document Set ID: 8182566  
Version: 1, Version Date: 11/05/2018

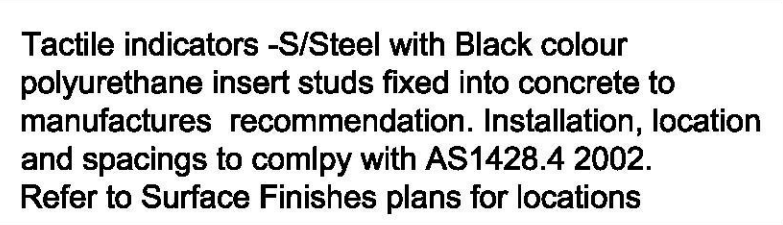

[illegible]

RE - Preliminary | CA - Council Approval | T - Tender | CON - Construction

DRAWING TITLE

## HARDSCAPE DETAILS

### - STAIRS

DESIGN : SH/JP  
DOCUMENT : EP  
PROJECT : 2516076A

SCALE AS @ A1

DRAWING NUMBER	REVISION
L923	03





NOT FOR  
CONSTRUCTION

ISSUE	CODE	ISSUE DESCRIPTION	BY	CHK	DATE
01	CC	FOR REVIEW	EP	SH	17/11/17
02	CC	FOR REVIEW	EP	SH	27/11/17
03	CC	REVISED BRIDGE DETAILS	EP	PK	19/02/18

PRE - Preliminary | CA - Council Approval | T - Tender | CON - Construction

DRAWING TITLE

HARDSCAPE DETAILS  
- STRUCTURE

DESIGN : SH/JP  
DOCUMENT : EP  
PROJECT : 2516076A

SCALE AS @ A1

DRAWING NUMBER  
L930

REVISION  
03

03

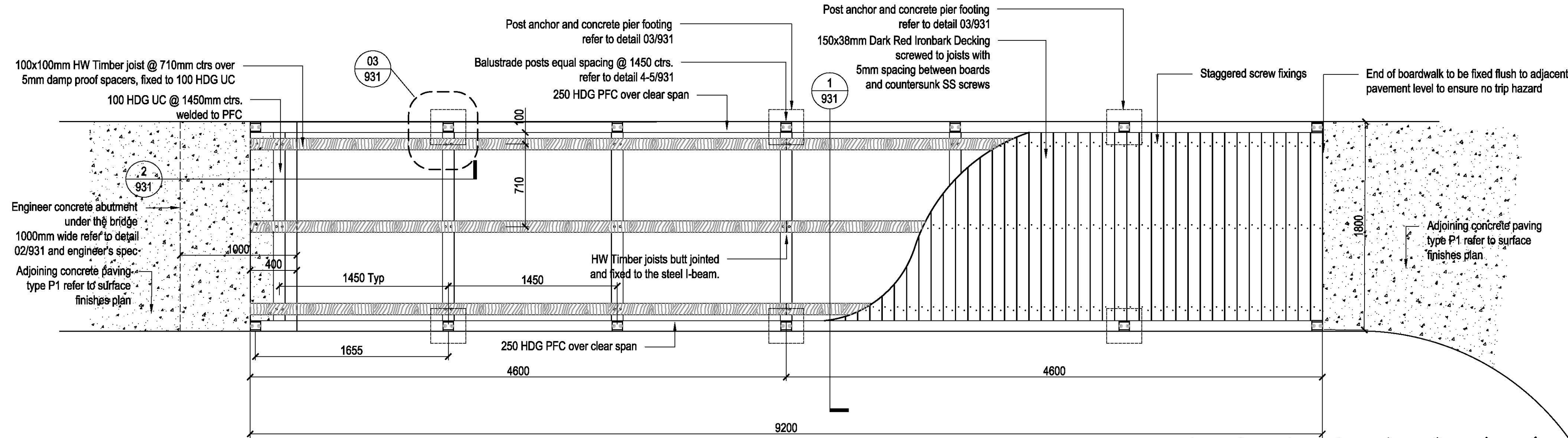

01 BRIDGE TYPE BD1 - TYPICAL PLAN  
SCALE 1:25

03

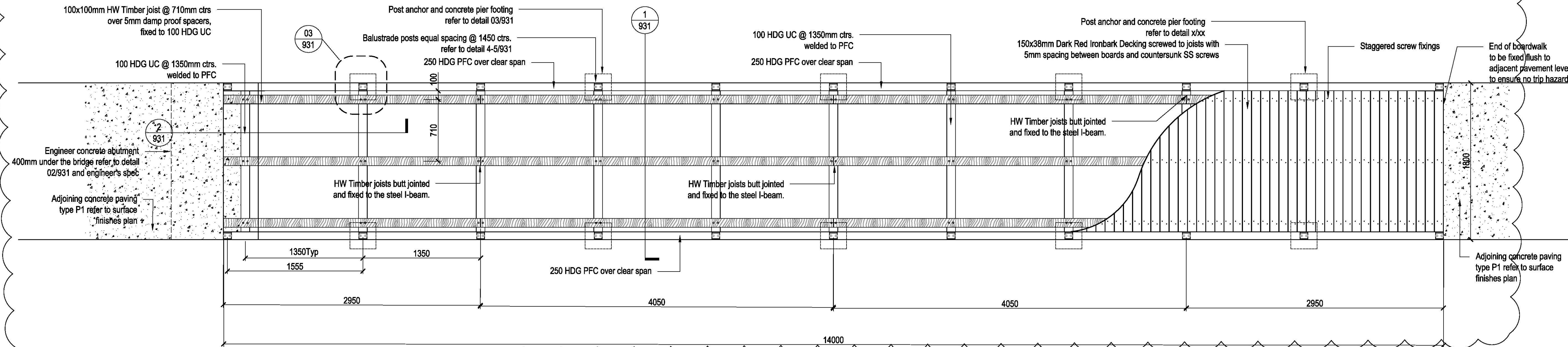

02 BRIDGE TYPE BD2 - TYPICAL PLAN  
SCALE 1:25



ISSUE	CODE	ISSUE DESCRIPTION	BY	CHK	DATE
01	CC	FOR REVIEW	EP	SH	17/11/17
02	CC	FOR REVIEW	EP	SH	27/11/17
03	CC	FOR TENDER	EP	SH	28/11/17
04	CC	REVISED BRIDGE DETAILS	EP	PK	19/02/18

PRE - Preliminary | CA - Council Approval | T - Tender | CON - Construction

DRAWING TITLE

HARDSCAPE DETAILS  
- STRUCTURE

DESIGN : SH/JP  
DOCUMENT : EP  
PROJECT : 2516076A

SCALE AS @ A1

DRAWING NUMBER  
L931

REVISION  
04

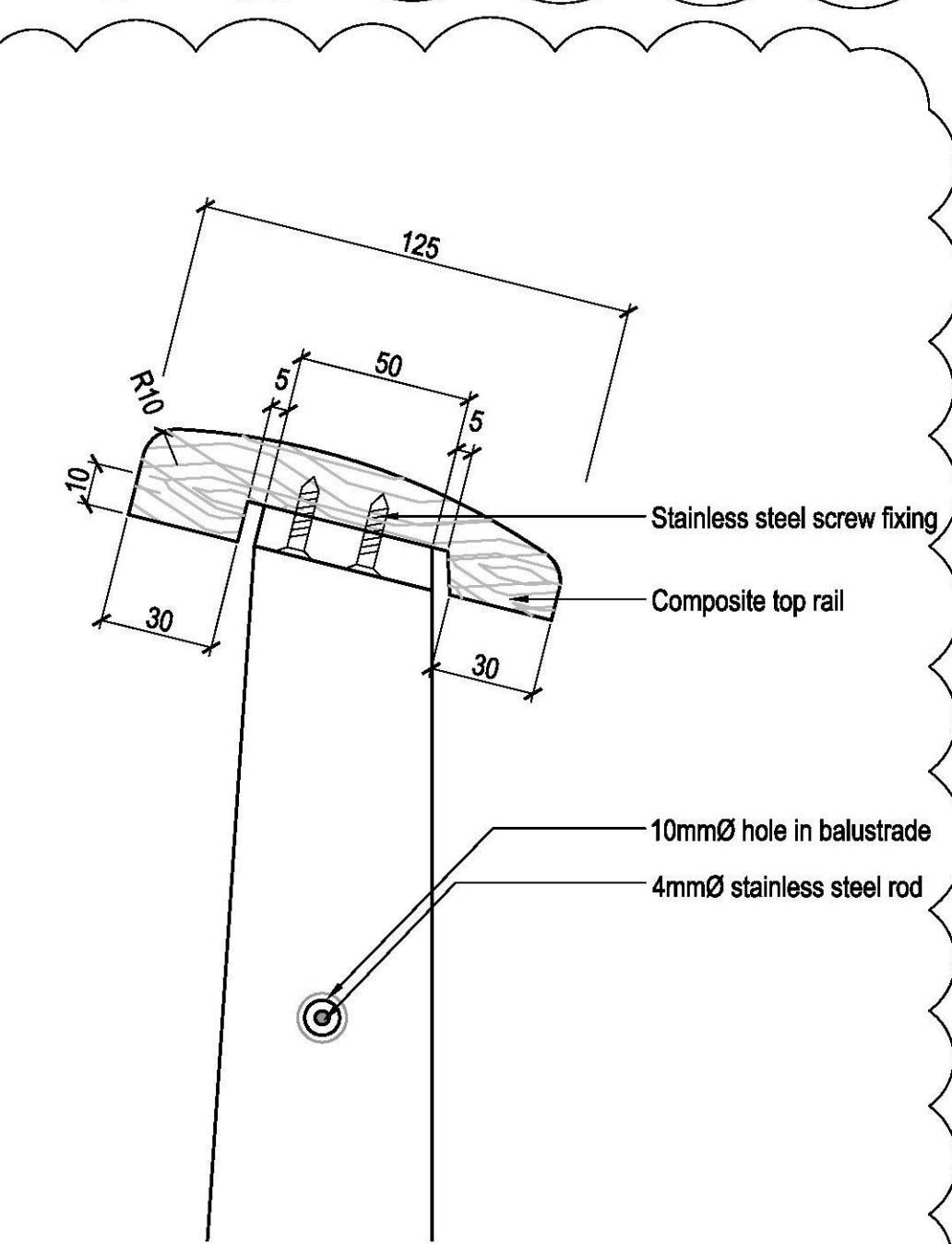
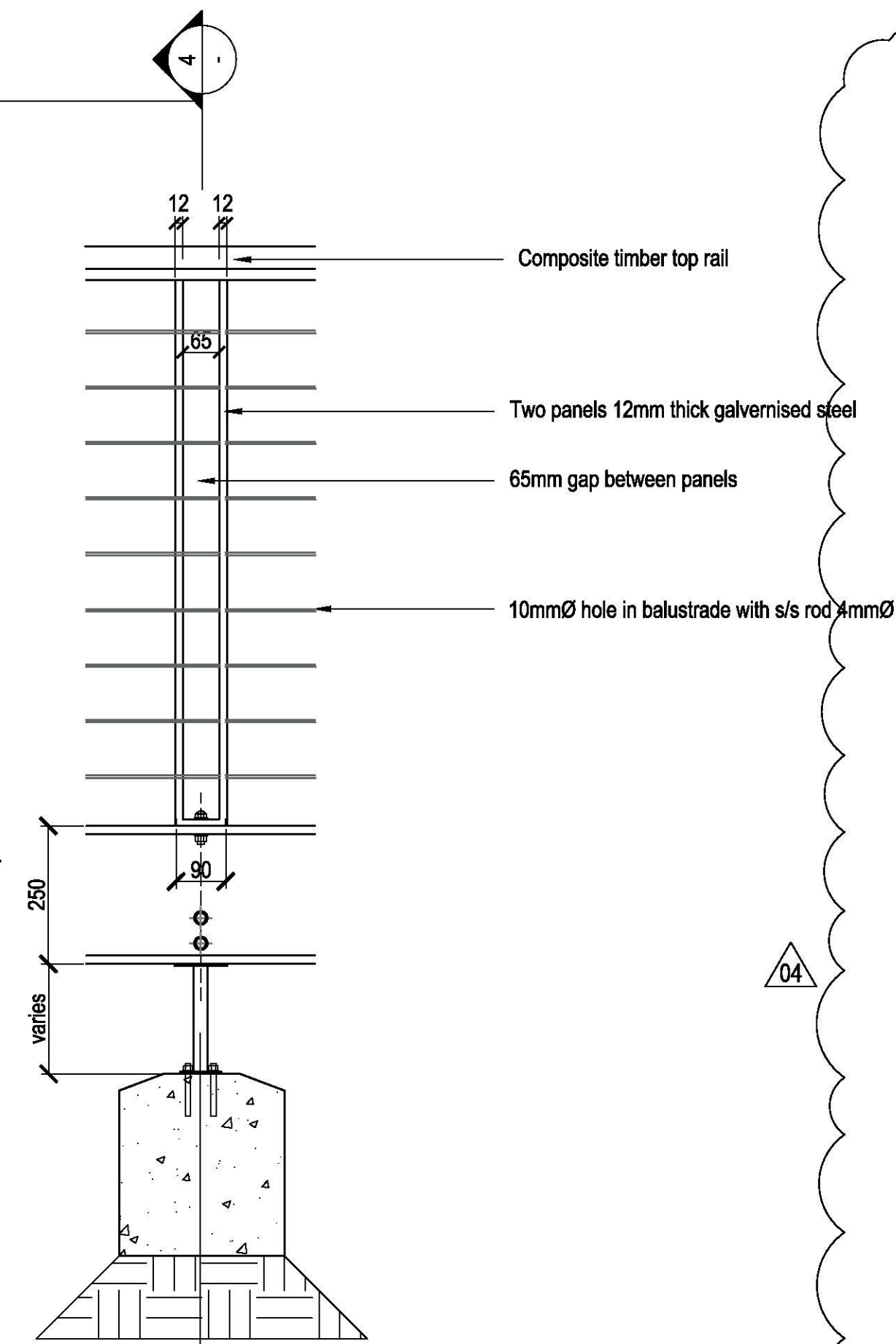
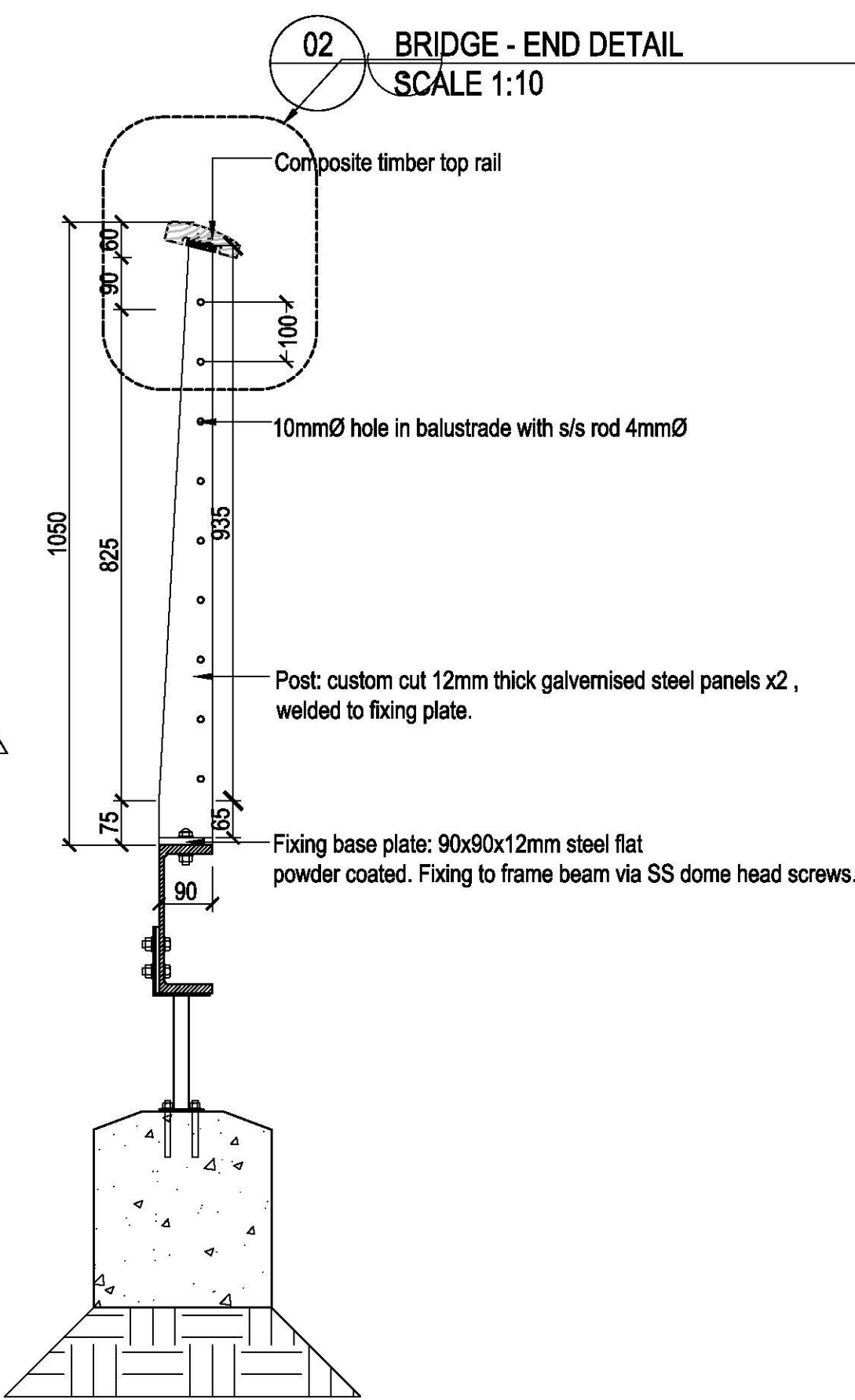
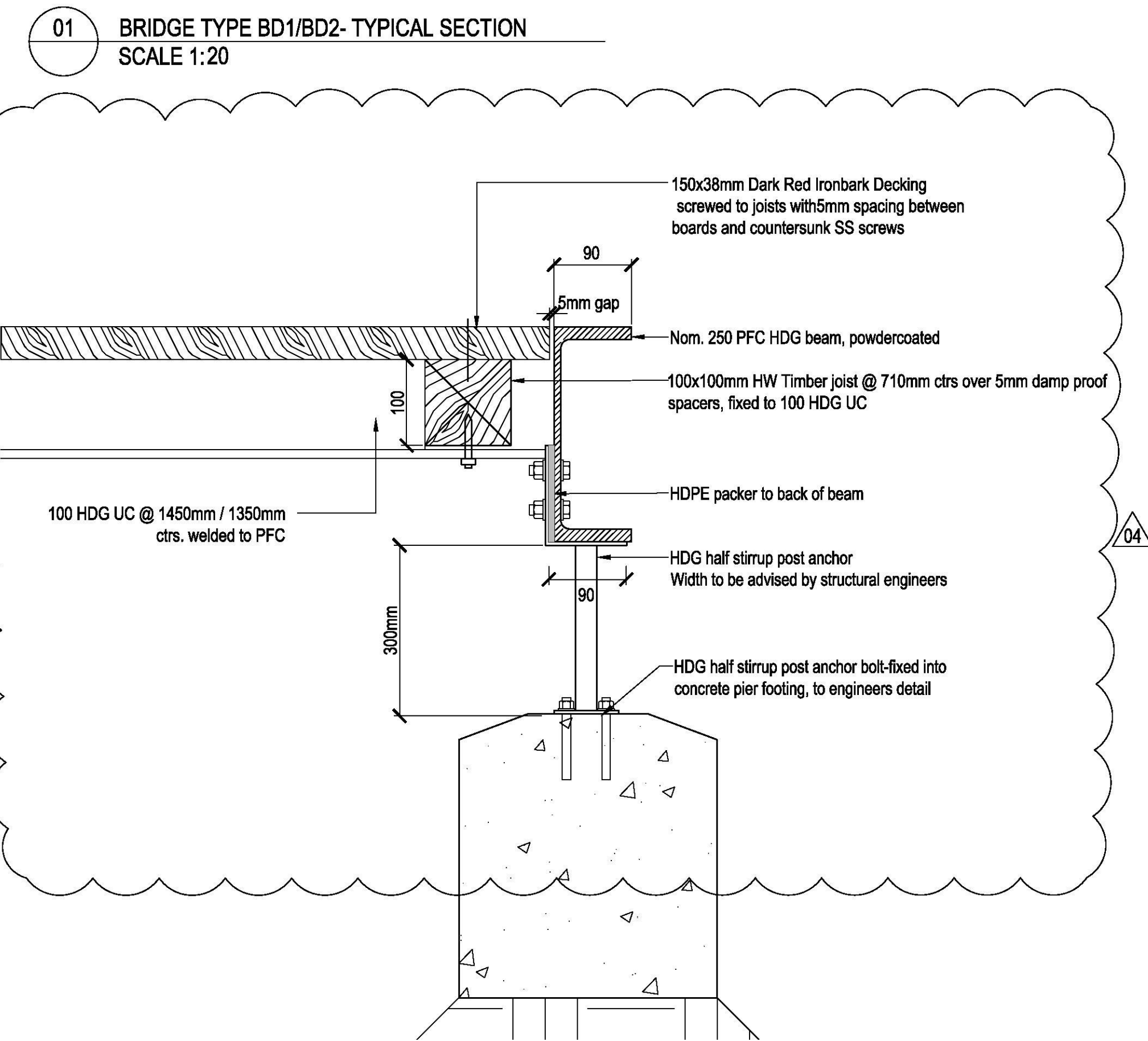
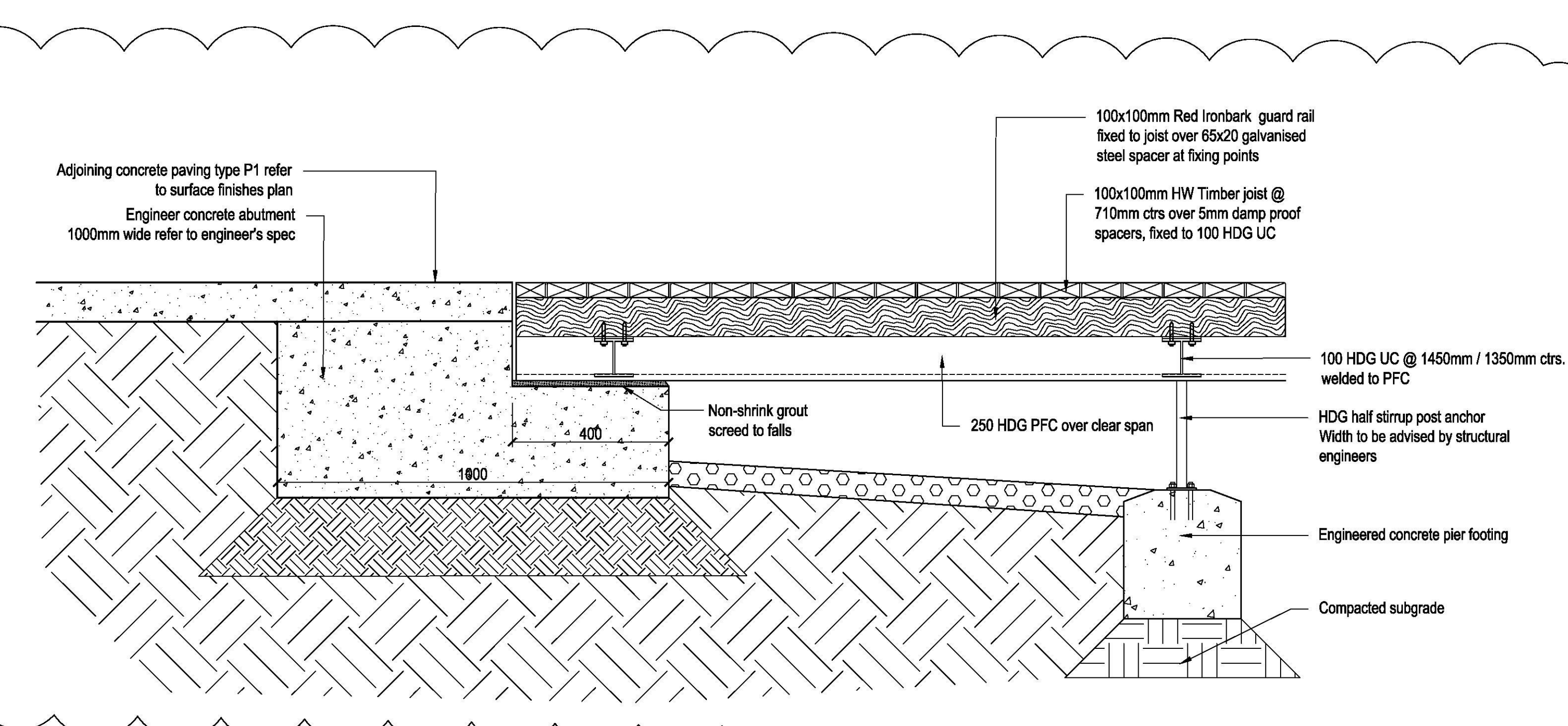
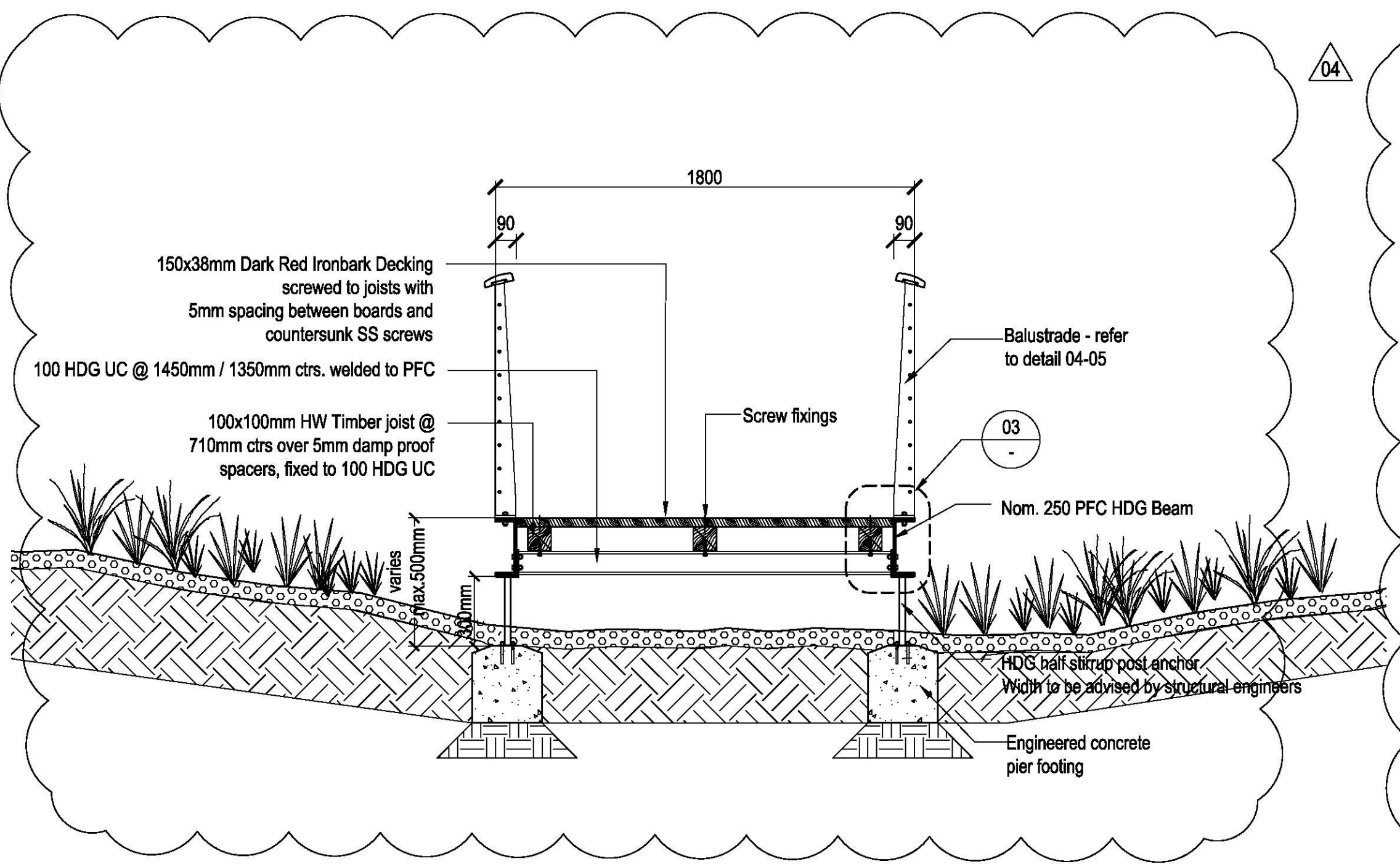



PROJECT

CADDENS HILL SPORTS  
PRECINCT

CLIENT



NOTES

NOT FOR  
CONSTRUCTION

ISSUE	CODE	ISSUE DESCRIPTION	BY	CHK	DATE
01	CC	FOR REVIEW	EP	SH	17/11/17
02	CC	FOR REVIEW	EP	SH	27/11/17

PRE - Preliminary | CA - Council Approval | T - Tender | CON - Construction

DRAWING TITLE

HARDSCAPE DETAILS  
- FURNITURE

DESIGN : SH/JP  
DOCUMENT : EP  
PROJECT : 2516076A

SCALE AS @ A1

DRAWING NUMBER	REVISION
L932	02

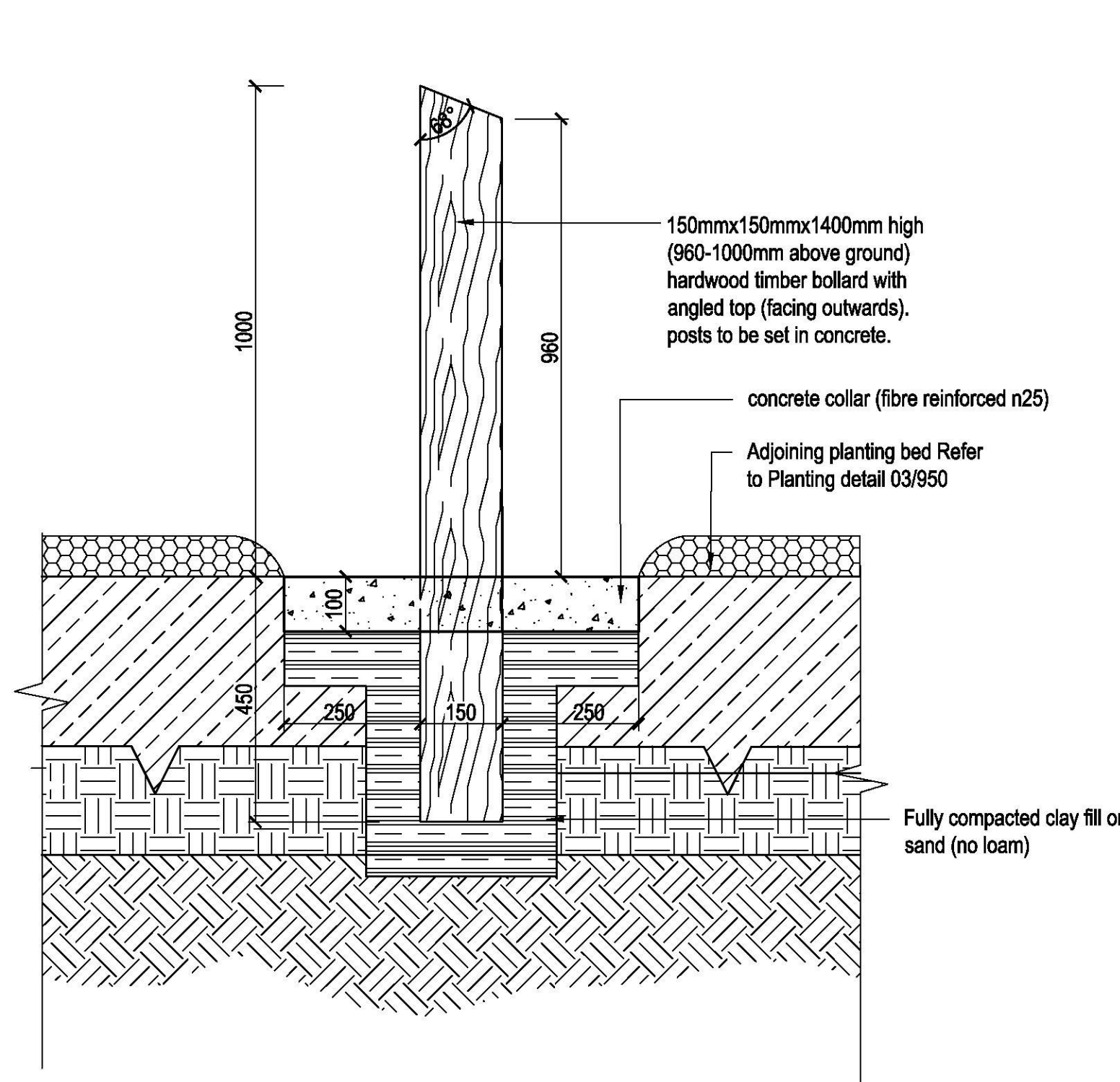

01 BOLLARD TYPE BR1 - FIXED TIMBER BOLLARD  
SCALE 1:10

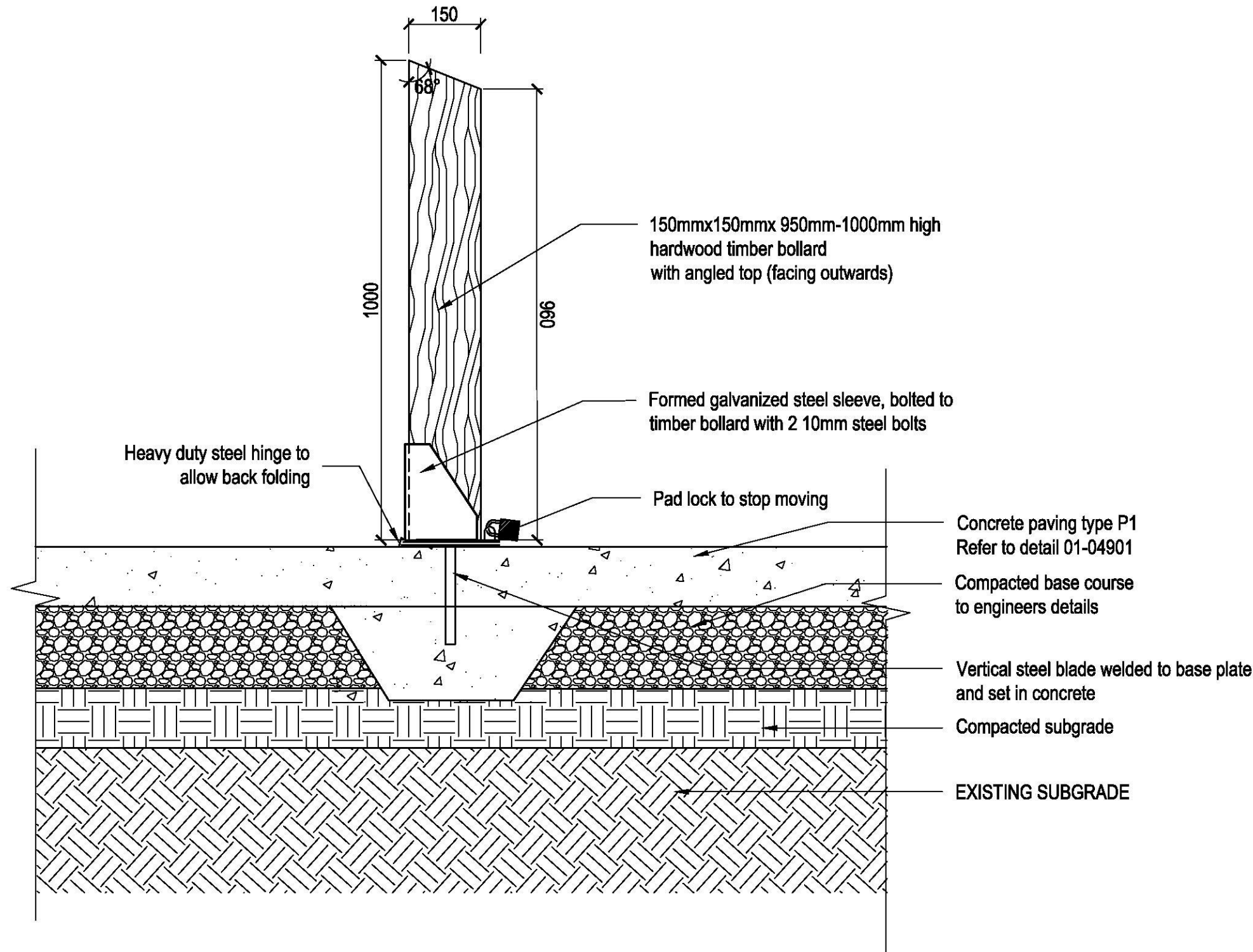

02 BOLLARD TYPE BR2 - REMOVABLE TIMBER BOLLARD  
SCALE 1:10

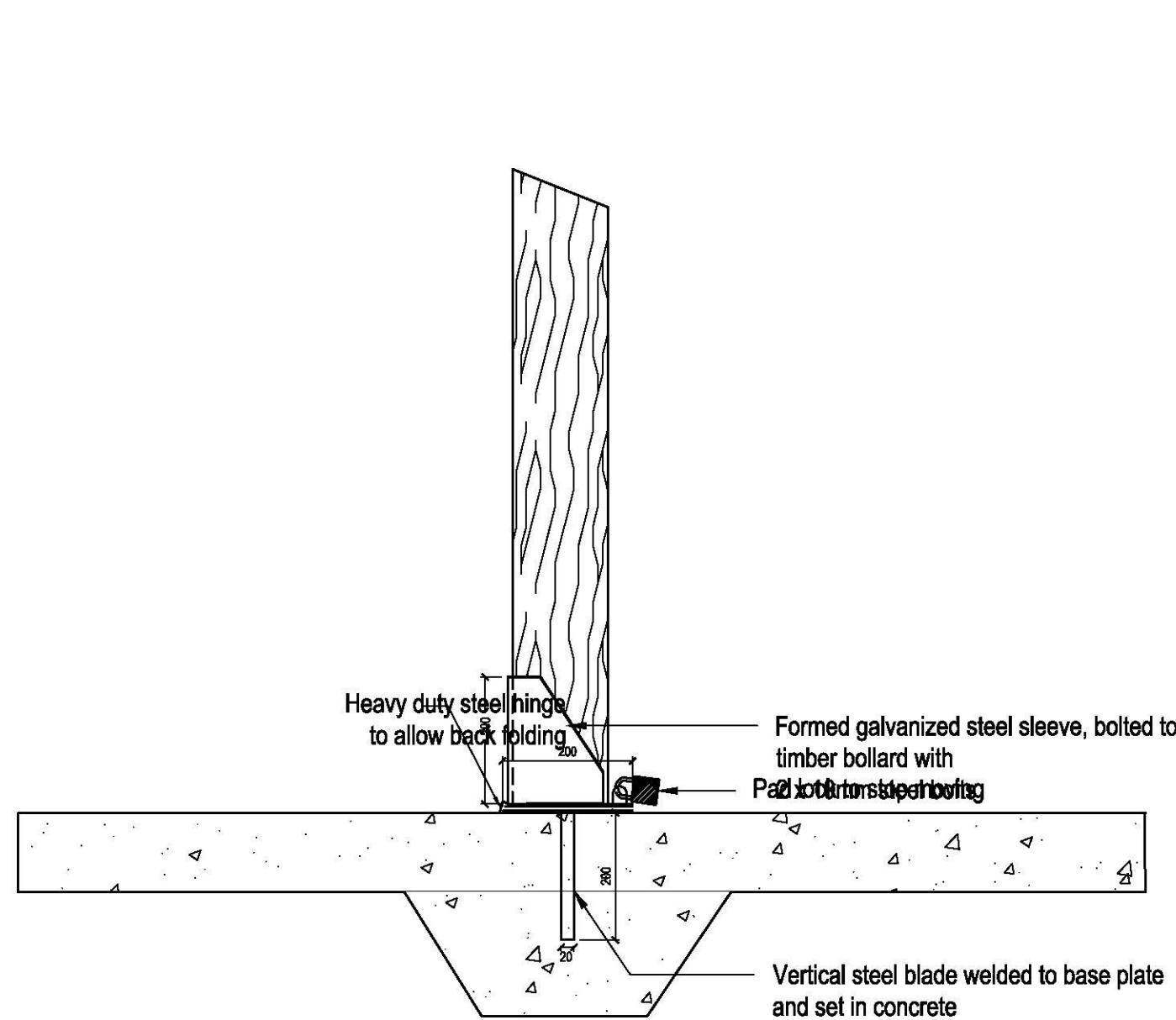

03 BOLLARD TYPE BR2 - REMOVABLE TIMBER BOLLARD FIXING DETAIL  
SCALE 1:10

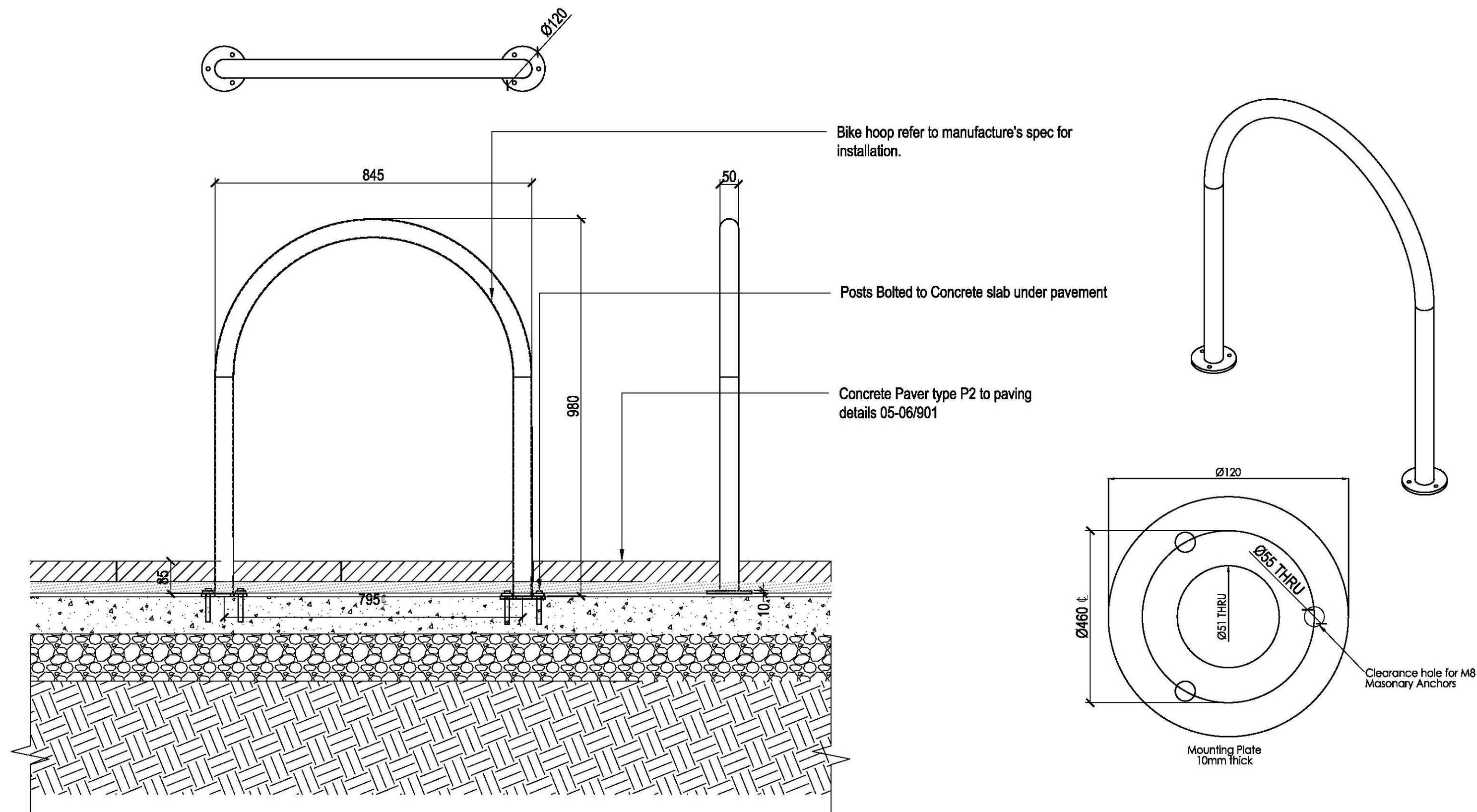

04 BIKE HOOP - TYPICAL DETIAL  
SCALE 1:10



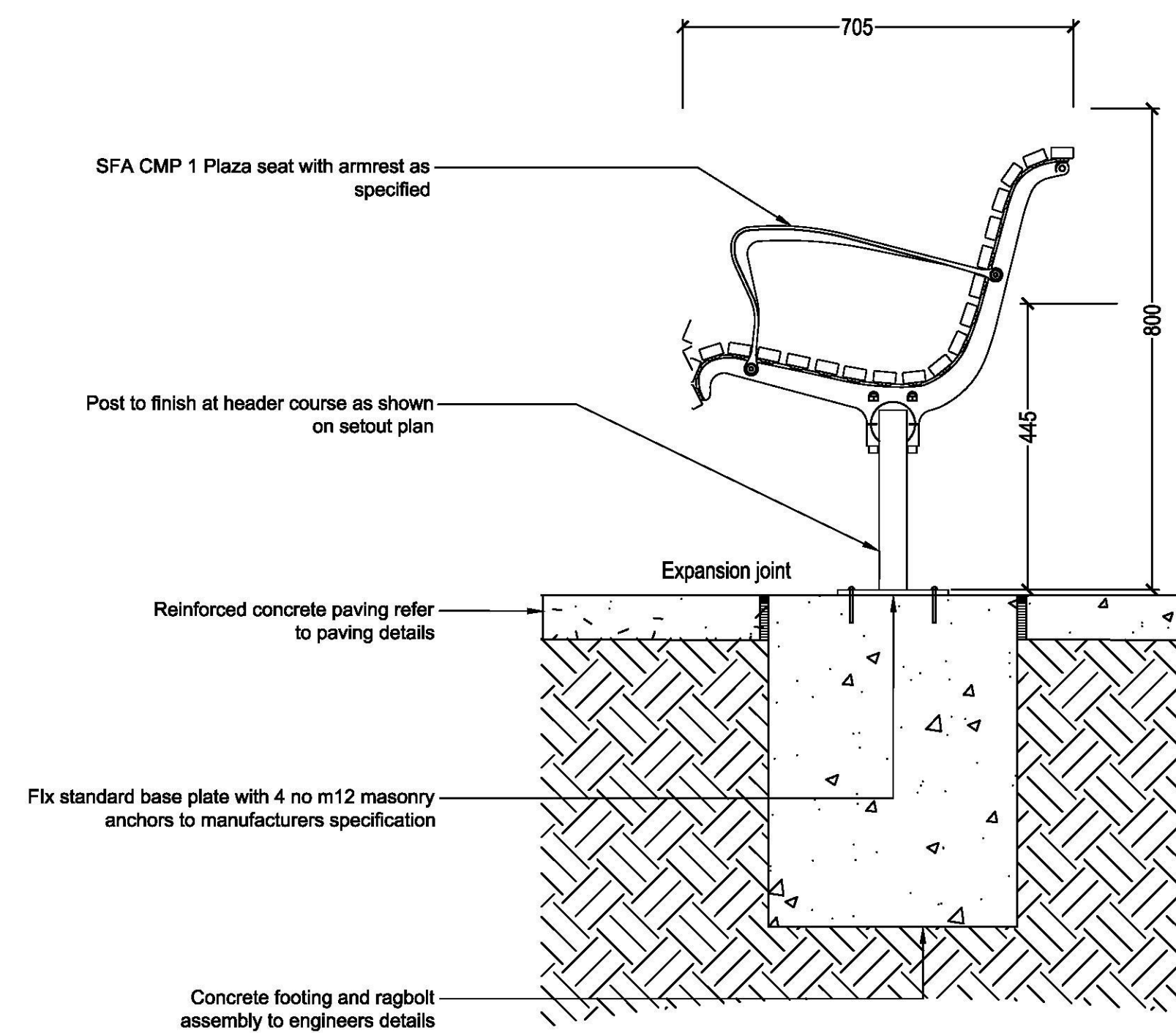

01 BENCH SEAT TYPE B1  
SCALE 1:10

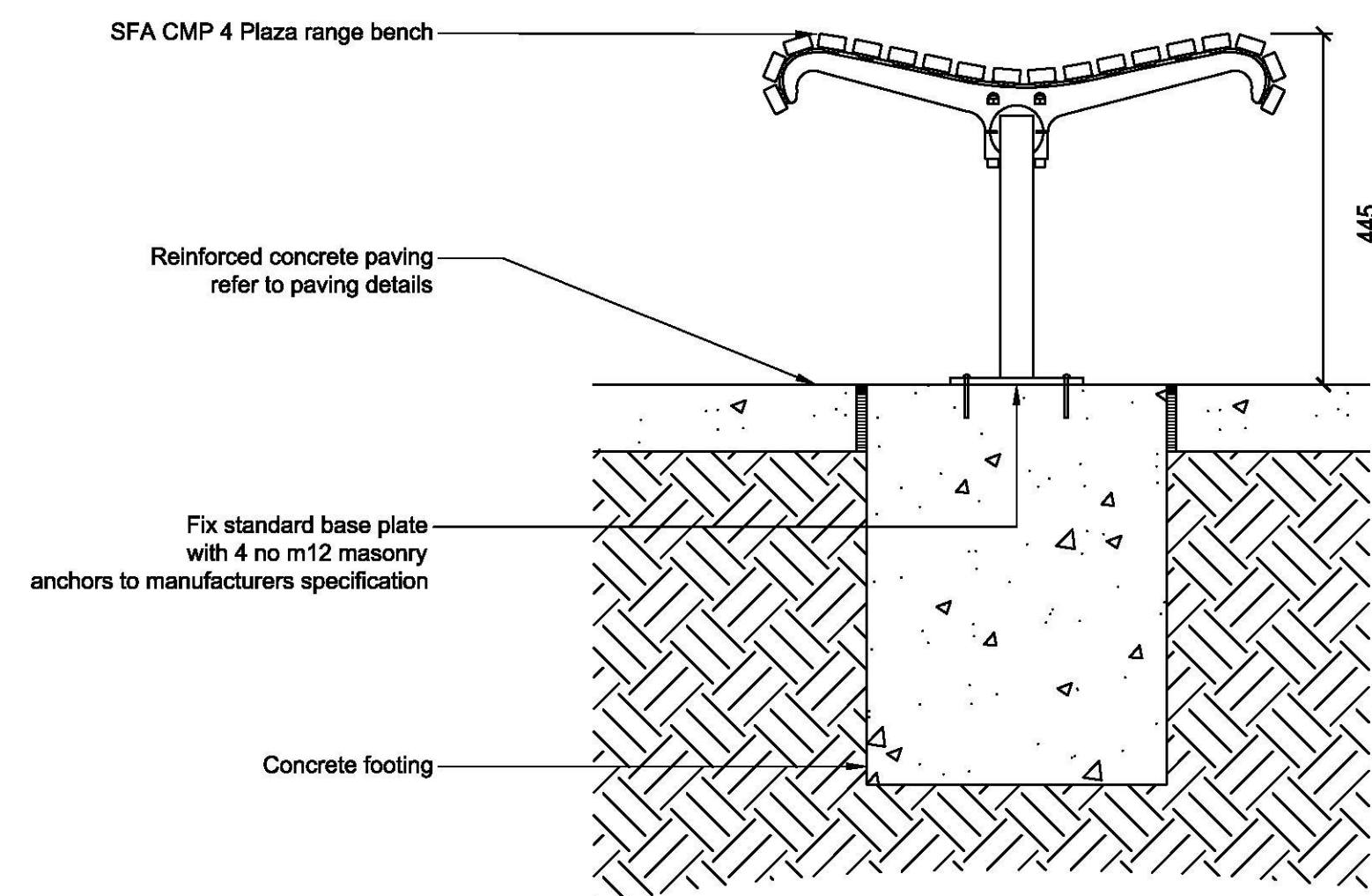

03 BENCH SEAT TYPE B2  
SCALE 1:10

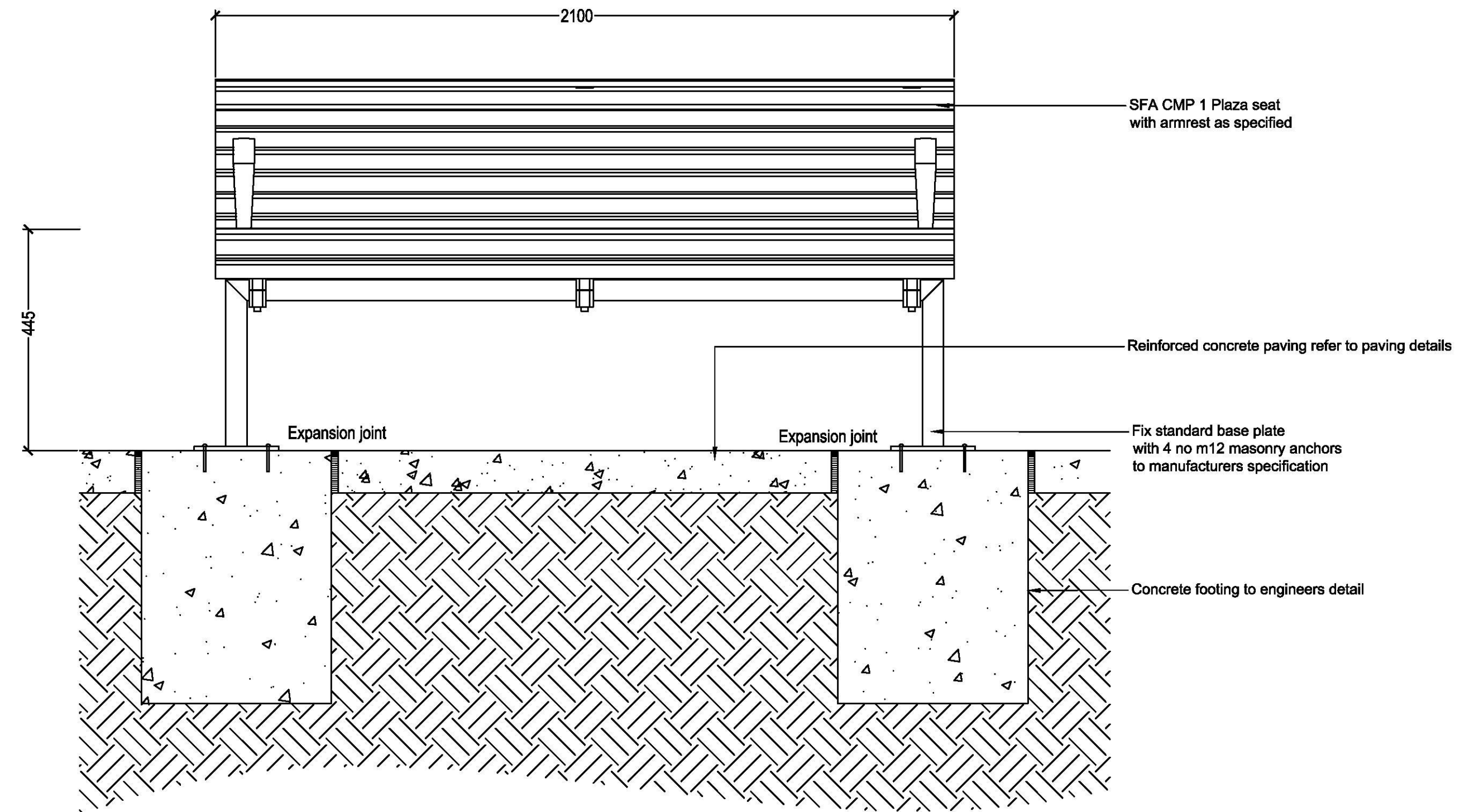

02 BENCH SEAT TYPE B1  
SCALE 1:10

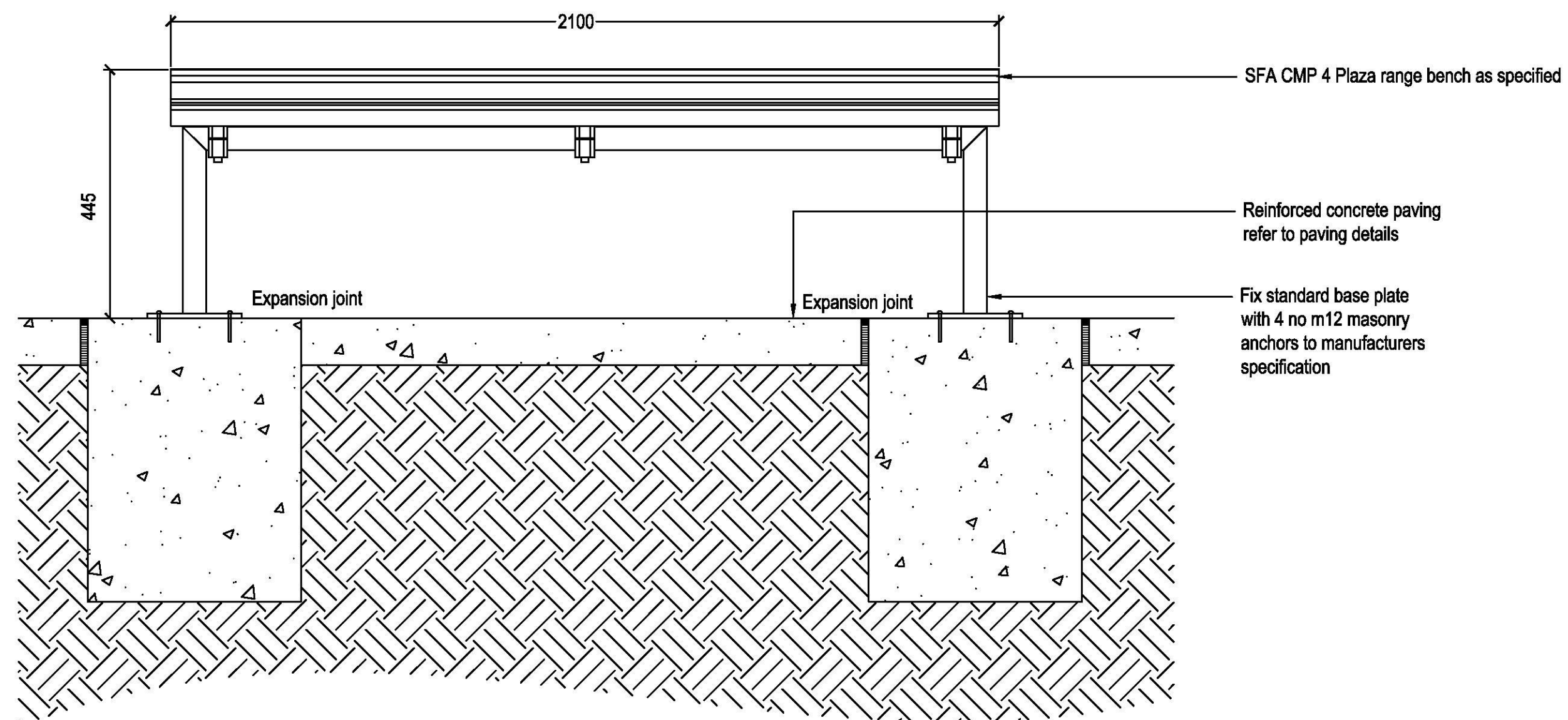

04 BENCH SEAT TYPE B2  
SCALE 1:10

NOT FOR  
INSTRUCTION

[illegible]

RE - Preliminary | CA - Council Approval | T - Tender | CON - Construction

DRAWING TITLE

## HARDSCAPE DETAILS

### - FURNITURE

DESIGN : SH/JP  
DOCUMENT : EP  
PROJECT : 2516076A

SCALE AS @ A1

DRAWING NUMBER  
L933

2



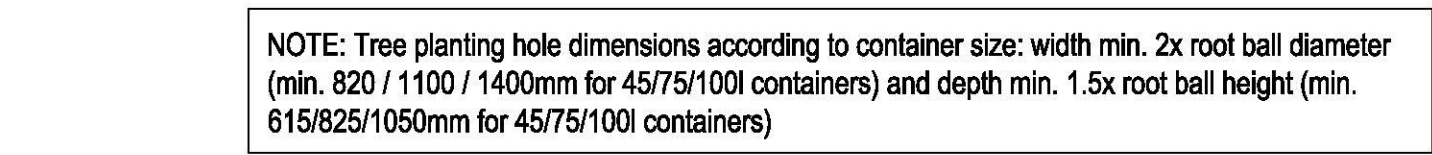

Diagram illustrating the planting specification for a tree, showing a cross-section of the tree and its root system within a container, with labels for various components and dimensions.

Labels and Dimensions:

- Soil mix 'Type B', refer to specification
- Soil mix 'Type A', refer to specification
- Soil mix 'TypeD1', refer to specification
- Soil mix 'Type D2', refer to specification
- 50x50 Hardwood stake, 1500 above finish level. stake to penetrate 200mm min. into existing subgrade. Do not penetrate rootball with stake
- Nylon/hessian tie stapled to stake
- 45/100L Container tree - refer to Tree Planting plans and Planting Schedule
- Consolidated organic mulch, 75mm thick, Spade edge
- Cultivated subgrade to a depth of 150mm
- DEPTH VARIES
- WIDTH VARIES

Refer to planting details for shrub beds and plans for tree / shrub types and locations

150x150mm concrete edge, 20 mpa strength grade, 10mm Bevel to top edges to prevent sharp corners

Turf refer 2/950

Compacted base course

Compacted subgrade

Existing subgrade

NOTE: GARDEN EDGES TO BE INSTALLED TO ALL JUNCTIONS BETWEEN PLANTED AREAS AND TURF REFER TO PLANS FOR TYPES

Refer to shrubs and tree plans for species and locations

100mm x 10mm hardwood edge fix to stake using 2 40mm hot dip galvanized nails per crossing. Top of timber to finish flush with turf.

Turf to finish flush with timber, after soil set. Refer to specifications for installation

20

30

225

46x225mm hardwood 1500mm spacing in direction or 100mm Finish: sealed and

Cultivated subgrade

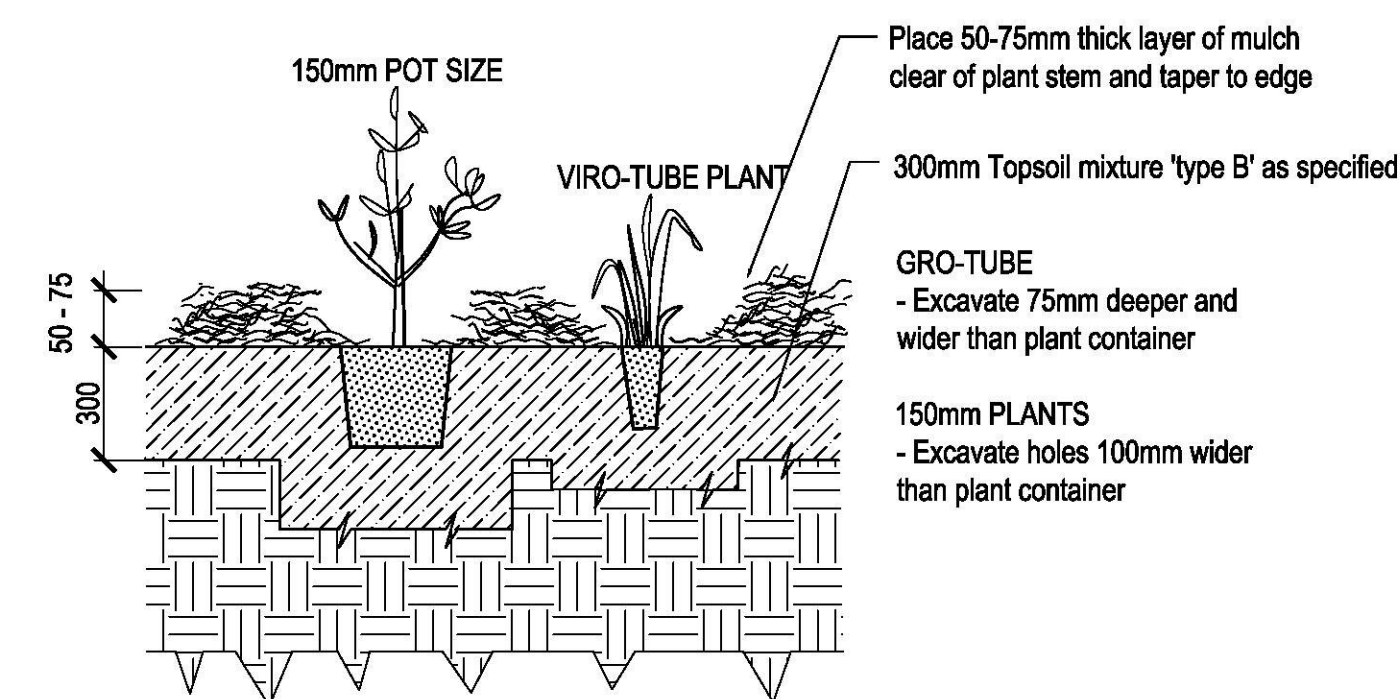

400mm spacing on centres



ISSUE	CODE	ISSUE DESCRIPTION	BY	CHK	DATE
01	CC	FOR REVIEW	EP	SH	17/11/17
02	CC	FOR REVIEW	EP	SH	27/11/17
03	CC	FOR CC	EP	SH	30/11/17

Planting bed with 600mm full soil depth -  
allow additional root-zone growing space.  
For trees in planting refer to detail 1/951

Paving type P2 refer to paving detail 6&7/901  
Powdercoated black steel removable tree grate cover.  
Pattern to be confirm. Dim: 1500x1500mm  
Refer to specifications  
Stratavault Generation 6 structural soil modules  
refer to detail 2/951

01 TREE IN PAVING - TYPICAL PLAN  
SCALE 1:50

03 TREE GRATE - DETAIL PLAN  
SCALE 1:10

Adjacent planting bed (PB1) to be  
entire 'treepit' 600mm depth for tree  
root zone from trees in paving. Refer  
to tree detail 1/950

02 TREE IN PAVING - TYPICAL SECTION  
SCALE 1:20

Organic soil mix type B as specified,  
allow for 8 off 12 month slow release fertilizer tablets.  
Powder coated Black Galv. steel removable tree grate  
Dim: 1500x1500mm  
Below 300mm planter bed soil mix  
Type D1 as specified.  
Stratavault Generation & structural soil  
modules loaded with screened sandy loam  
soil mix, organic 4-8% by volume. Refer to  
City Geen Manufacturer's detail

Paving type P2, refer to surface  
finishes plan and detail 6&7/901  
75 mm compost between  
stratavault grate and planting  
soil, or 25mm air space

Backfill to limits of excavation  
installed in 200mm max.  
Lifts, compacted to 95%

100mm Washed coarse river sand or  
free draining aggregate.( Type D2 )  
Ø100mm Slotted PVC subsoil drainage  
line connected to SW system  
Cultivated Subgrade 150mm Depth,  
Incorporate Gypsum Where Clay is  
Encountered At A Rate of 1.5kg/m3

100mm Aggregate sub base, compacted to 95%  
or by 3 passes with plate compactor, whichever is greater.  
Connect to storm drain for positive drainage

Paving type P2, refer to paving details

40x40x5mm galv. supporting frame  
with 6mm dia. SS dowel  
embedded to concrete.  
Powder coated Black Galv. steel  
removable tree grate  
Dim: 1500x1500mm

Internal Concrete Edge

04 TREE GRATE FIXING DETAIL  
SCALE 1:5