

Note:
No work to elevation

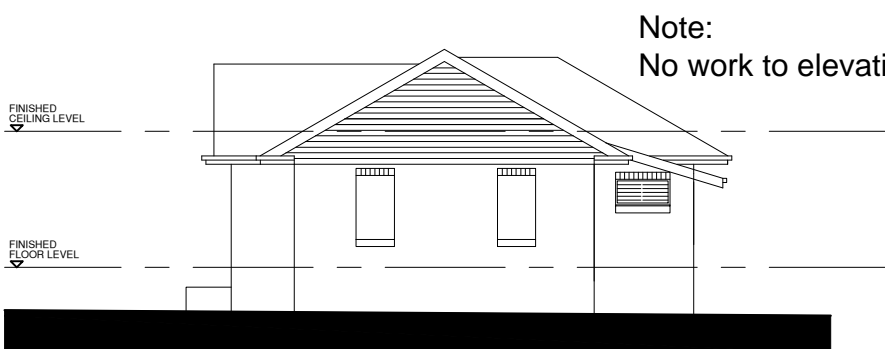

Note:
No work to elevation



Note:
No work to elevation

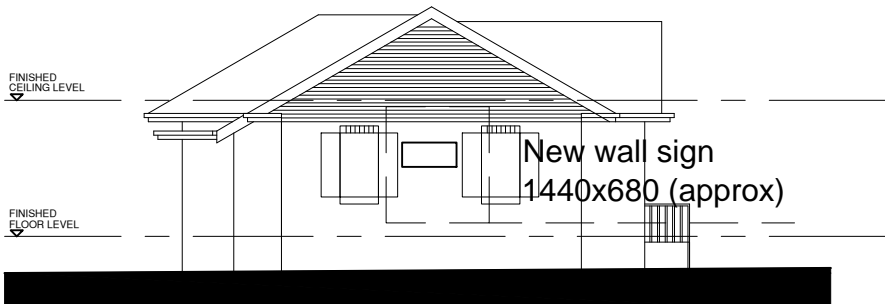

New wall sign
1440x680 (approx)

B 15.06.15 For DA/CC submission RMC
A 19.10.14 FOR DA SUBMISSION RMC

REV.	DATE	DESCRIPTION	BY
------	------	-------------	----

PHASE
DESIGN DEVELOPMENT

CLIENT
**PENRITH CITY COUNCIL
CULTURAL AND COMMUNITY DEVELOPMENT**

ARCHITECT

PENRITH CITY COUNCIL
Major Projects Department.
601 High Street
PENRITH NSW 2750 Australia

Postal Address:
GPO Box 60
Penrith NSW 2751 Australia

p: (02) 4732 7777
f: (02) 4732 7958
e: penrithcc@penrithcity.nsw.gov.au.

PROJECT
**FORMER COUNCIL CHAMBERS
BUILDING SIGNAGE
29 Swanson Street, St Marys**

TITLE

NOTIFICATION - SHEET

SCALE (A3)	DRAWN	RMC	PROJECT CODE
DATE 22-01-2014	APPROVED		

SHEET NO.
MP-A-15-2015-A4 **REV[B]**