

LOCATION PLAN

RECEIVED  
 D/MGT  
 26 NOV 2014  
 PENRITH CITY COUNCIL

CLIENT  
**COCO JUNGLE CHOCOLATE LOUNGE**  
 NEPEAN VILLAGE

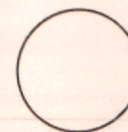

DRAWING  
 EXTERNAL SIGNAGE

PREPARED BY ARCHITECT THERESA PAN NSW REGISTRATION 8619 PHONE: 0411 610 828  
 THIS DRAWING MAY INCLUDE INFORMATION PROVIDED BY THIRD PARTIES AND DOES NOT  
 WARRANT THE ACCURACY OF THIS INFORMATION  
 DO NOT SCALE OFF DRAWINGS  
 NOTIFY ARCHITECT OF ANY DISCREPANCIES

SCALE  
 NTS  
 DATE  
 NOV 2014

REVISION  
 A  
**AR.DA.00**

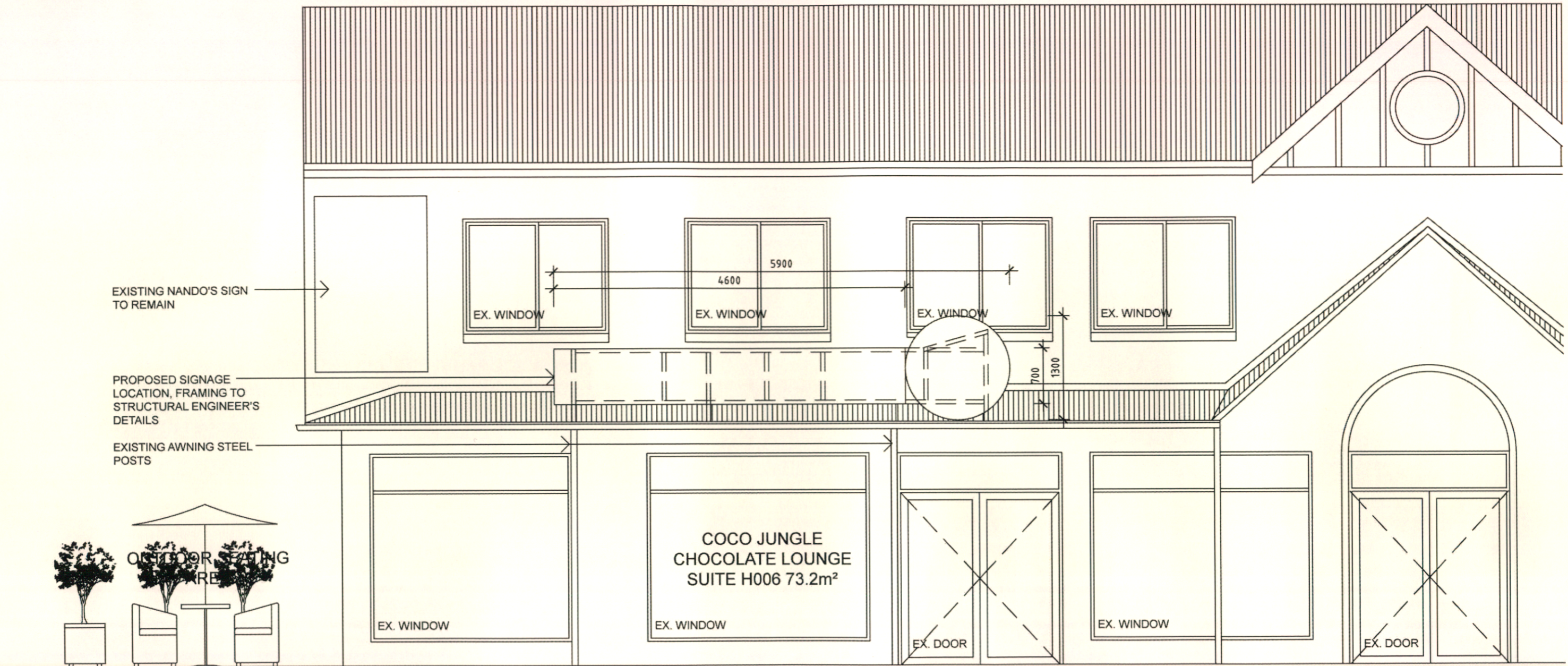

○ SIGNAGE ELEVATION  
SCALE 1:50

CLIENT  
**COCO JUNGLE CHOCOLATE LOUNGE**  
NEPEAN VILLAGE



DRAWING  
EXTERNAL SIGNAGE

PREPARED BY ARCHITECT THERESA PAN NSW REGISTRATION 8619 PHONE: 0411 610 828  
THIS DRAWING MAY INCLUDE INFORMATION PROVIDED BY THIRD PARTIES AND DOES NOT  
WARRANT THE ACCURACY OF THIS INFORMATION.  
DO NOT SCALE OFF DRAWINGS.  
NOTIFY ARCHITECT OF ANY DISCREPANCIES.

SCALE  
1:50 @ A3

DATE  
NOV 2014

REVISION  
A

**AR.DA.01**

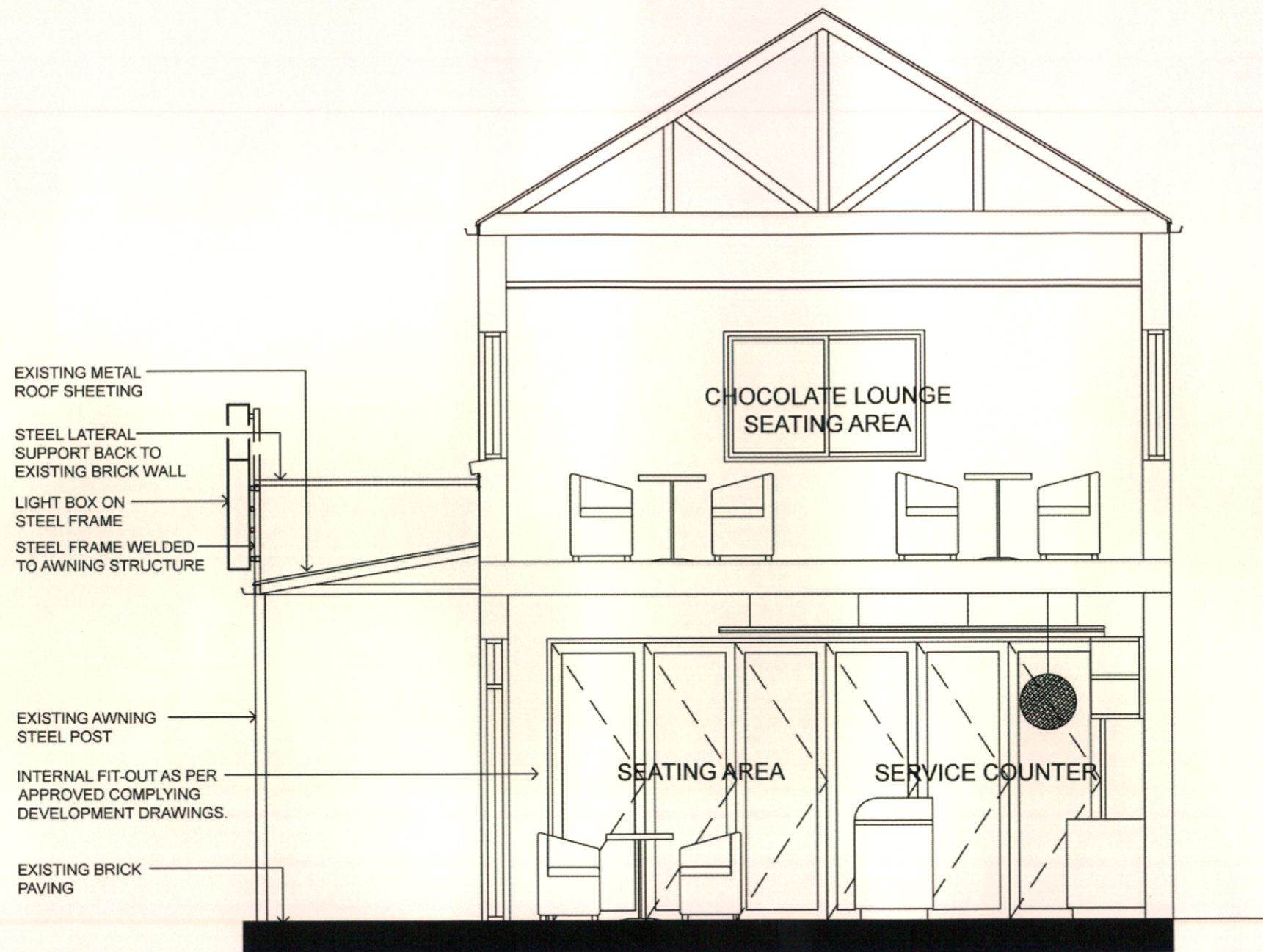

**EXTERNAL SIGNAGE NOTES**

ALL FRAMING AND STEEL MEMBER SIZING TO BE DESIGNED AND CERTIFIED BY A QUALIFIED STRUCTURAL ENGINEER.

STRUCTURAL ENGINEER TO DETERMINE STRUCTURAL ADEQUACY OF EXISTING AWNING STRUCTURE.

LIGHT BOX TO BE FULLY SEALED. ALL ELECTRICAL CABLING TO COMPLY WITH THE RELEVANT STANDARDS AND STATUTORY REGULATIONS.

SIGNAGE CONTRACTOR TO ENSURE COMPLIANCE WITH ALL RELEVANT STANDARDS AND STATUTORY REGULATIONS.

○ SECTION THROUGH EXTERNAL SIGNAGE  
SCALE 1:50

CLIENT  
**COCO JUNGLE CHOCOLATE LOUNGE**  
NEPEAN VILLAGE

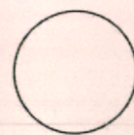

DRAWING  
**EXTERNAL SIGNAGE**

PREPARED BY ARCHITECT THERESA PAN NSW REGISTRATION #619 PHONE: 0411 610 828  
THIS DRAWING MAY INCLUDE INFORMATION PROVIDED BY THIRD PARTIES AND DOES NOT  
WARRANT THE ACCURACY OF THIS INFORMATION.  
DO NOT SCALE OFF DRAWINGS.  
NOTIFY ARCHITECT OF ANY DISCREPANCIES.

SCALE  
**1:50 @ A3**

DATE  
**NOV 2014**

REVISION  
**A**

**AR.DA.02**



COCO JUNGLE EXTERNAL SIGNAGE CONCEPT  
(SUBJECT TO PENRITH CITY COUNCIL DEVELOPMENT APPROVAL)

NOTE: SIGNAGE SHOWN CONCEPTUALLY ONLY.  
EXTERNAL DOOR AND WINDOW FRAMES TO MATCH EXISTING FINISH AND SECTIONS.  
TIMBER ARCHITRAVES AND TRIMS TO BE INSTALLED INTERNALLY  
INSTALLATION OF SIGNAGE STRUCTURE TO BE DESIGNED AND CONSTRUCTED BY SIGNAGE CONTRACTOR

#### SIGNAGE GENERAL NOTES

SIGNAGE LIGHT BOX TO BE 50MM THICK  
CONSTRUCTED OF TRANSLUCENT PERSPEX SHEETS  
FIXED ONTO A PAINTED STEEL FRAME.

STEEL FRAME PAINT FINISH TO MATCH EXISTING  
AWNING STRUCTURE.

LIGHT BOX TO BE LIT WITH HIGH OUTPUT LED STRIP LIGHTS.

LED STRIP LIGHTING TO HAVE A MINIMUM IP RATING 67 AND  
4000K COLOUR TEMPERATURE.

EXTERNAL SIGNAGE TO BE ON TIMBER WITH MANUAL OVERRIDE  
SWITCHED INTERNALLY FROM SHOP H006. LIGHTING GEAR  
AND TRANSFORMERS TO BE CONCEALED WITHIN LIGHT BOX.

SIGNAGE GRAPHICS TO BE APPLIED TO UV-RESISTANT FILM  
AND INSTALLED OVER TRANSLUCENT PERSPEX.

LIGHT BOX TO BE WEATHER-SEALED ALL ROUND.

SIGNAGE FRAME TO BE INSTALLED ON EXISTING  
AWNING STRUCTURE TO ENGINEER'S CERTIFICATION.

SIGNAGE CONTRACTOR TO PROVIDE SHOP DRAWINGS  
FOR CLIENT APPROVAL PRIOR TO FABRICATION.

CLIENT

**COCO JUNGLE CHOCOLATE LOUNGE**  
NEPEAN VILLAGE



DRAWING

EXTERNAL SIGNAGE PHOTOMONTAGE

PREPARED BY ARCHITECT THERESA PAN NSW REGISTRATION 8619 PHONE: 0411 610 828  
THIS DRAWING MAY INCLUDE INFORMATION PROVIDED BY THIRD PARTIES AND DOES NOT  
WARRANT THE ACCURACY OF THIS INFORMATION.  
DO NOT SCALE OFF DRAWINGS.  
NOTIFY ARCHITECT OF ANY DISCREPANCIES.

SCALE

1:50 @ A3

DATE

NOV 2014

REVISION

A

**AR.DA.03**