

Section 4.55 V03 Contents		
Sheet Number	Sheet Name	Current Revision
S4.55 v03-00	Contents	D
S4.55 v03-01	Existing Site Plan	C
S4.55 v03-02	Site Analysis Plan	C
S4.55 v03-03	Proposed Site Plan	D
S4.55 v03-04	Project Staging Plan	C
S4.55 v03-05	Site and External Works Plan - Landscape Precinct	D
S4.55 v03-06	Site and External Works Plan - Central Precinct	D
S4.55 v03-07	Site and External Works Plan - Mandir & Upper Sub Soil Irrigation	C
S4.55 v03-12	Site Sections	C
S4.55 v03-13	Site Boundary Elevations	C
S4.55 v03-20	Basement Plan - Central Building	C
S4.55 v03-21	Ground Floor Plan - Central Building	C
S4.55 v03-22	First Floor Plan - Central Building	C
S4.55 v03-23	Roof Plan - Central Building	B
S4.55 v03-24	Ridge Plan - Central Building	C
S4.55 v03-25	Elevations and Section - Central Building	C
S4.55 v03-31	Entry Forecourt - Mandir	C
S4.55 v03-32	Ground Floor Plan - Mandir	C
S4.55 v03-33	First Floor Plan - Mandir	C
S4.55 v03-34	Elevations and Section - Mandir	C
S4.55 v03-40	Site Transition Buildings	C
S4.55 v03-50	Winter Shadow Diagram - 9am, Noon & 3pm	C
S4.55 v03-60	Security House Entry	F
S4.55 v03-61	Security House Exit	F
S4.55 v03-65	Reception Building	F
S4.55 v03-66	Toilet Block	F
S4.55 v03-70	Cultural Gate	E
S4.55 v03-75	Signage Panel	E
S4.55 v03-100	Section Reference Plan	C
S4.55 v03-101	Cross Sections	C
S4.55 v03-102	Cross Sections	C
S4.55 v03-103	Cross Sections	C
S4.55 v03-104	Cross Sections	C
S4.55 v03-105	Perimeter Road Grades - Landscape Zone	C
S4.55 v03-106	Perimeter Road Grades - Central Buildings and Carpark Zone	C
S4.55 v03-107	Perimeter Road Grades - Mandir & Upper Sub Soil Irrigation Zone	C



40 Murphy Street, Blaxland NSW 2774

0420 249 720 | geoff@jakaan.com.au

S4.55 v03

PROJECT TITLE	PROJECT
BAPS Temple	JA1120
CLIENT	PROJECT
BAPS Swaminarayan Sanstha	D
Aldington Road, Kemps Creek	PROJECT TYPE
ADDRESS	DATE/TIME
Aldington Road, Kemps Creek	12/02/2021 11:55:23 AM

COPYRIGHT APPLIES TO THIS DOCUMENT AND DESIGN AND IS THE PROPERTY OF JAKAAN ARCHITECTS - REPRODUCTION OF ANY KIND IS NOT PERMITTED WITHOUT OUR CONSENT.

CONTRACTORS TO VERIFY ALL DIMENSIONS AND SETOUTS ON SITE BEFORE COMMENCING WORK.
SHOULD ANY DISCREPANCIES BE FOUND, PLEASE NOTIFY THE AUTHOR IMMEDIATELY SO THAT INSTRUCTION MAY BE ISSUED.

FIGURED DIMENSIONS ARE TO BE USED. DO NOT SCALE FROM THIS DRAWING.
TO BE READ IN CONJUNCTION WITH ENGINEER'S DOCUMENTS.

THE NOMINATED RESPONSIBLE ARCHITECT FOR JAKAAN ARCHITECTS IS GEOFF FERRIS-SMITH. REGISTRATION # 8334. ACN: 48 714 361 834

COPYRIGHT APPLIES TO THIS DOCUMENT AND DESIGN AND IS THE PROPERTY OF JAKAAN ARCHITECTS - REPRODUCTION OF ANY KIND IS NOT PERMITTED WITHOUT OUR CONSENT.

CONTRACTORS TO VERIFY ALL DIMENSIONS AND SETOUTS ON SITE BEFORE COMMENCING WORK.

SHOULD ANY DISCREPANCIES BE FOUND, PLEASE NOTIFY THE AUTHOR IMMEDIATELY SO THAT INSTRUCTION MAY BE ISSUED.

FIGURED DIMENSIONS ARE TO BE USED.
DO NOT SCALE FROM THIS DRAWING.

TO BE READ IN CONJUNCTION WITH ENGINEER'S DOCUMENTS.

THE NOMINATED RESPONSIBLE ARCHITECT FOR JAKAAN ARCHITECTS IS GEOFF FERRIS-SMITH. REGISTRATION #8334.
ACN: 48 714 361 834

REVISION SCHEDULE		
ISSUE #	DATE	DESCRIPTION
A	12/01/21	S4.55 v03 Client Review
B	29/01/21	S4.55 v03 Client Review
C	12/02/21	S4.55 v03 Submission

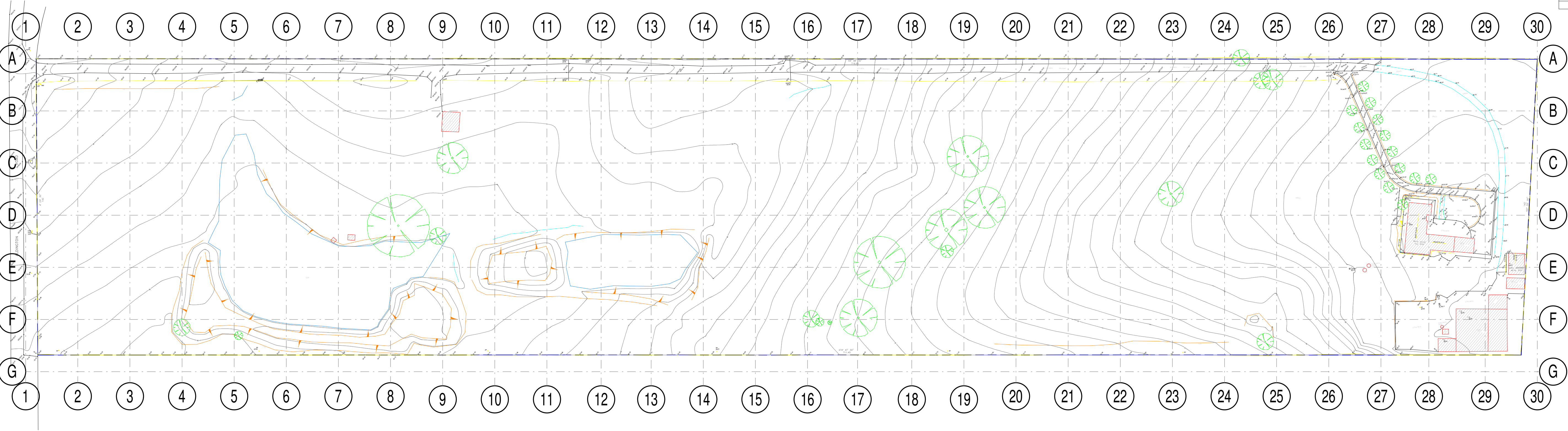

40 Murphy Street
Blaxland NSW 2774
0420 249 720 | geoff@jakaan.com.au

PROJECT TITLE

BAPS Temple

CLIENT

BAPS Swaminarayan Sanstha

ADDRESS

**Aldington Road,
Kemps Creek**

DRAWING TITLE

Existing Site Plan

SCALE

1 : 1000 @ A1

DRAWING NUMBER

JA1120 - S4.55 v03-01

ISSUE DATE

C 12/02/2021
11:55:25 AM

S4.55 v03

NORTH

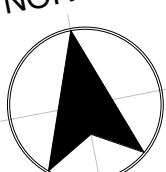

1 S4.55 v03 - Existing Site Plan
1 : 1000

Document Set ID: 9478005
Version: 1, Version Date: 16/02/2021

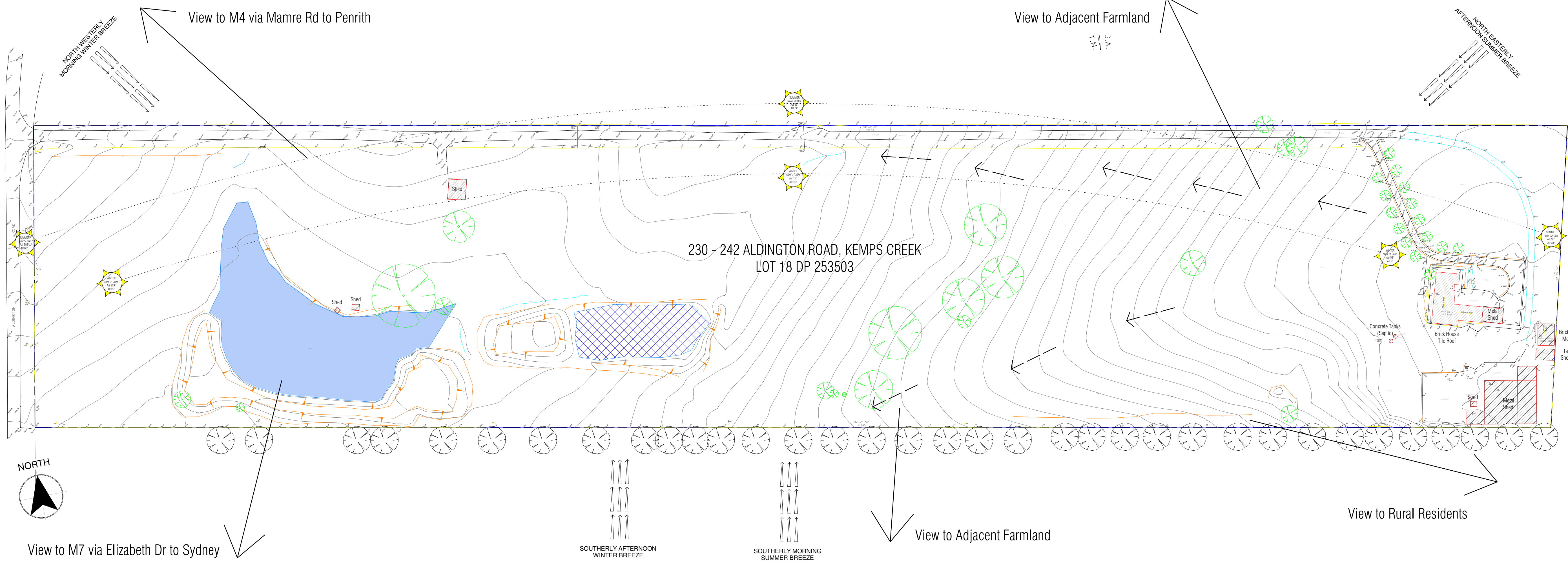

COPYRIGHT APPLIES TO THIS DOCUMENT AND DESIGN AND IS THE PROPERTY OF JAKAAN ARCHITECTS - REPRODUCTION OF ANY KIND IS NOT PERMITTED WITHOUT OUR CONSENT.

CONTRACTORS TO VERIFY ALL DIMENSIONS AND SETOUTS ON SITE BEFORE COMMENCING WORK.

SHOULD ANY DISCREPANCIES BE FOUND, PLEASE NOTIFY THE AUTHOR IMMEDIATELY SO THAT INSTRUCTION MAY BE ISSUED.

FIGURED DIMENSIONS ARE TO BE USED.
DO NOT SCALE FROM THIS DRAWING.

TO BE READ IN CONJUNCTION WITH ENGINEERS' DOCUMENTS.

THE NOMINATED RESPONSIBLE ARCHITECT FOR JAKAAN ARCHITECTS IS GEOFF FERRIS-SMITH, REGISTRATION #8334.
ACN: 48 714 381 834

REVISION SCHEDULE		
ISSUE #	DATE	DESCRIPTION
A	12/01/21	S4.55 v03 Client Review
B	29/01/21	S4.55 v03 Client Review
C	12/02/21	S4.55 v03 Submission

- Existing Infrastructure
- Existing Dam
- Existing Trees
- Site Fall

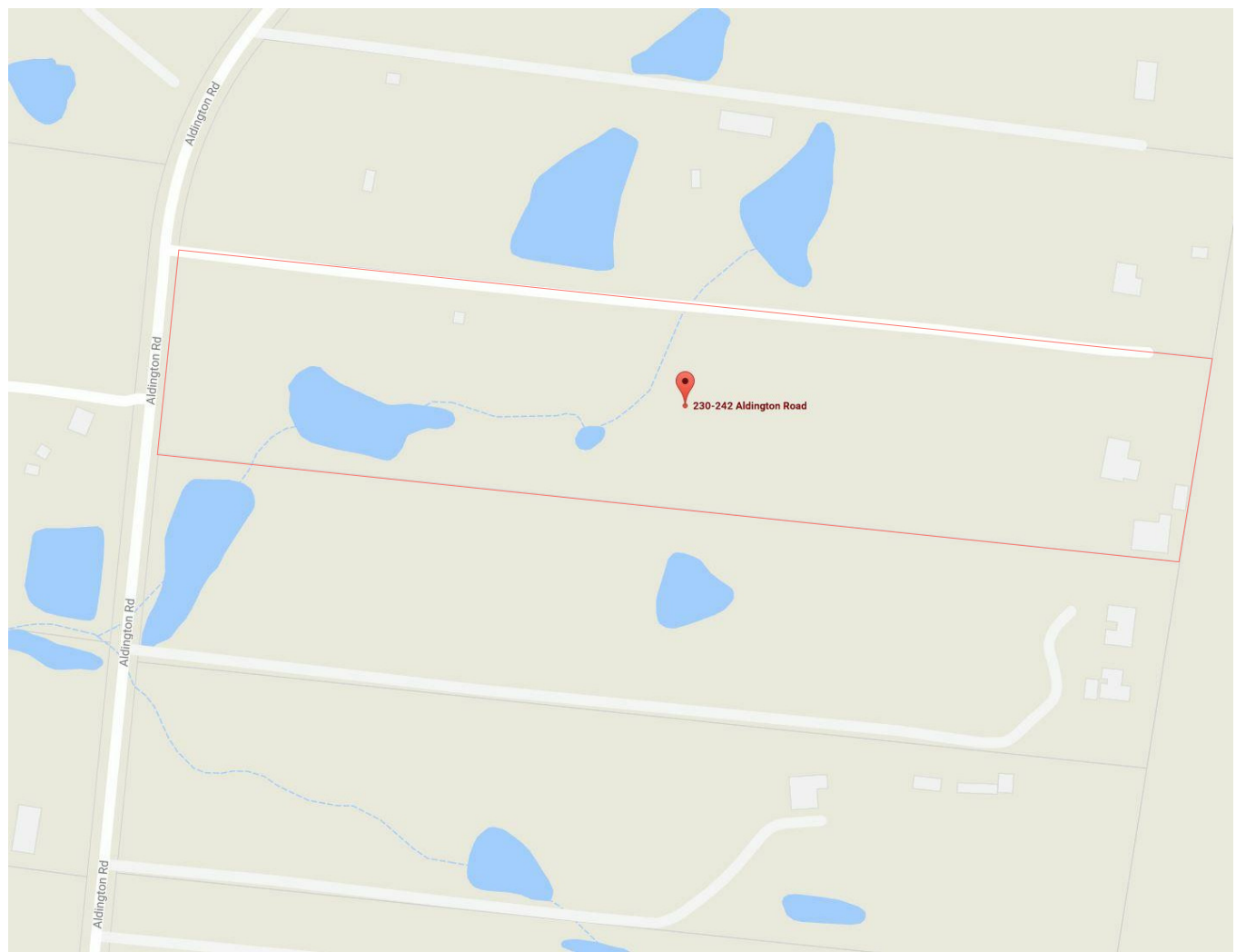

Google Map of 230 - 242 Aldington Rd



West Street View on Aldington Rd



North Street View on Aldington Rd facing the Site



East Street View on Aldington Rd



South Street View on Aldington Rd



Google Earth of 230 - 242 Aldington Rd

jakaan
ARCHITECTS

40 Murphy Street
Blaxland NSW 2774
0420 249 720 | geoff@jakaan.com.au

PROJECT TITLE
BAPS Temple

CLIENT
BAPS Swaminarayan Sanstha

ADDRESS
**Aldington Road,
Kemps Creek**

DRAWING TITLE
Site Analysis Plan

SCALE
1 : 1000 @ A1

DRAWING NUMBER
JA1120 - S4.55 v03-02

ISSUE
C
DATE
**12/02/2021
11:55:28 AM**

S4.55 v03

COPYRIGHT APPLIES TO THIS DOCUMENT AND DESIGN AND IS THE PROPERTY OF JAKAAN ARCHITECTS - REPRODUCTION OF ANY KIND IS NOT PERMITTED WITHOUT OUR CONSENT.

CONTRACTORS TO VERIFY ALL DIMENSIONS AND SETOUTS ON SITE BEFORE COMMENCING WORK.

SHOULD ANY DISCREPANCIES BE FOUND, PLEASE NOTIFY THE AUTHOR IMMEDIATELY SO THAT INSTRUCTION MAY BE ISSUED.

FIGURED DIMENSIONS ARE TO BE USED.
DO NOT SCALE FROM THIS DRAWING.

TO BE READ IN CONJUNCTION WITH ENGINEER'S DOCUMENTS.

THE NOMINATED RESPONSIBLE ARCHITECT FOR JAKAAN ARCHITECTS IS GEOFF FERRIS-SMITH. REGISTRATION #8334.
ACN: 48 714 361 834

REVISION SCHEDULE		
ISSUE #	DATE	DESCRIPTION
A	11/12/20	S4.55 v03 Draft
B	12/01/21	S4.55 v03 Client Review
C	29/01/21	S4.55 v03 Client Review
D	12/02/21	S4.55 v03 Submission



jakaan
ARCHITECTS

40 Murphy Street
Blaxland NSW 2774
0420 249 720 | geoff@jakaan.com.au

PROJECT TITLE

BAPS Temple

CLIENT

BAPS Swaminarayan Sanstha

ADDRESS

**Aldington Road,
Kemps Creek**

DRAWING TITLE

Proposed Site Plan

SCALE

1 : 1000 @ A1

DRAWING NUMBER

JA1120 - S4.55 v03-03

D ISSUE DATE
12/02/2021
11:55:48 AM

S4.55 v03

NORTH



1 S4.55 v03 - Proposed Site Plan
1 : 1000

Document Set ID: 9478005
Version: 1, Version Date: 16/02/2021

COPYRIGHT APPLIES TO THIS DOCUMENT AND DESIGN AND IS THE PROPERTY OF JAKAAN ARCHITECTS - REPRODUCTION OF ANY KIND IS NOT PERMITTED WITHOUT OUR CONSENT.

CONTRACTORS TO VERIFY ALL DIMENSIONS AND SETOUTS ON SITE BEFORE COMMENCING WORK.

SHOULD ANY DISCREPANCIES BE FOUND, PLEASE NOTIFY THE AUTHOR IMMEDIATELY SO THAT INSTRUCTION MAY BE ISSUED.

FIGURED DIMENSIONS ARE TO BE USED.
DO NOT SCALE FROM THIS DRAWING.

TO BE READ IN CONJUNCTION WITH ENGINEER'S DOCUMENTS.

THE NOMINATED RESPONSIBLE ARCHITECT FOR JAKAAN ARCHITECTS IS GEOFF FERRIS-SMITH. REGISTRATION #8334.
ACN: 48 714 361 834

REVISION SCHEDULE		
ISSUE #	DATE	DESCRIPTION
A	12/01/21	S4.55 v03 Client Review
B	29/01/21	S4.55 v03 Client Review
C	12/02/21	S4.55 v03 Submission



1 S4.55 v03 - Proposed Site Staging Plan
1 : 1000

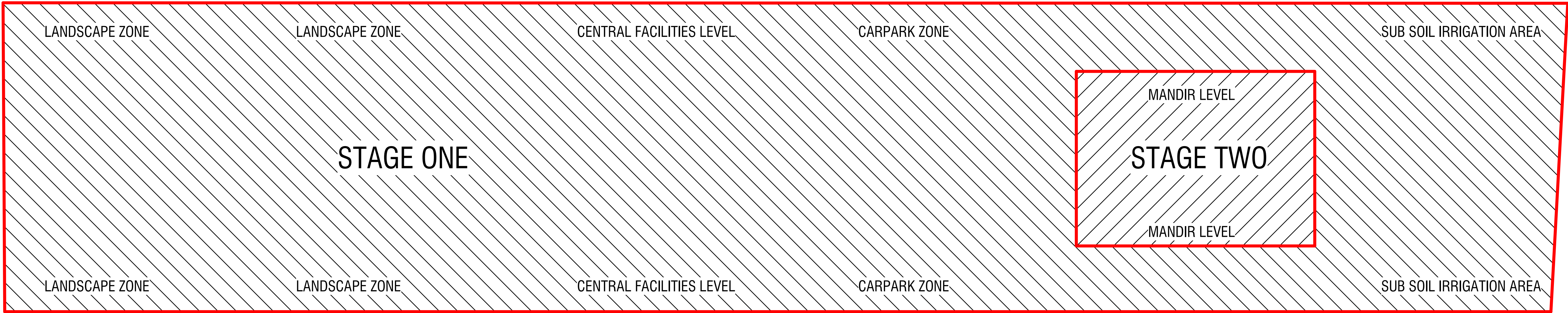

2 S4.55 v03 - Proposed Site Staging Plan - Key
1 : 1000

jakaan
ARCHITECTS

40 Murphy Street
Blaxland NSW 2774
0420 249 720 | geoff@jakaan.com.au

PROJECT TITLE
BAPS Temple

CLIENT
BAPS Swaminarayan Sanstha

ADDRESS
**Aldington Road,
Kemps Creek**

DRAWING TITLE
Project Staging Plan

SCALE
1 : 1000 @ A1

DRAWING NUMBER
JA1120 - S4.55 v03-04

ISSUE
C
DATE
**12/02/2021
11:56:07 AM**

S4.55 v03



COPYRIGHT APPLIES TO THIS DOCUMENT AND DESIGN AND IS THE PROPERTY OF JAKAAN ARCHITECTS - REPRODUCTION OF ANY KIND IS NOT PERMITTED WITHOUT OUR CONSENT.

CONTRACTORS TO VERIFY ALL DIMENSIONS AND SETOUTS ON SITE BEFORE COMMENCING WORK.

SHOULD ANY DISCREPANCIES BE FOUND, PLEASE NOTIFY THE AUTHOR IMMEDIATELY SO THAT INSTRUCTION MAY BE ISSUED.

FIGURED DIMENSIONS ARE TO BE USED.
DO NOT SCALE FROM THIS DRAWING.

TO BE READ IN CONJUNCTION WITH ENGINEER'S DOCUMENTS.

THE NOMINATED RESPONSIBLE ARCHITECT FOR JAKAAN ARCHITECTS IS GEOFF FERRIS-SMITH. REGISTRATION #8334.
ACN: 48 714 361 834

REVISION SCHEDULE		
ISSUE #	DATE	DESCRIPTION
A	11/12/20	S4.55 v03 Draft
B	12/01/21	S4.55 v03 Client Review
C	29/01/21	S4.55 v03 Client Review
D	12/02/21	S4.55 v03 Submission



TREE LAYOUT IS INDICATIVE ONLY. PLEASE REFER TO LANDSCAPE ARCHITECT PLANS FOR DETAIL.

jakaan
ARCHITECTS

40 Murphy Street
Blaxland NSW 2774
0420 249 720 | geoff@jakaan.com.au

PROJECT TITLE
BAPS Temple

CLIENT
BAPS Swaminarayan Sanstha

ADDRESS
**Aldington Road,
Kemps Creek**

DRAWING TITLE
**Site and External Works
Plan - Landscape Precinct**

SCALE
1 : 500 @ A1

DRAWING NUMBER
JA1120 - S4.55 v03-05

ISSUE
D
DATE
**12/02/2021
11:56:17 AM**

S4.55 v03

NORTH



1 S4.55 v03 - Proposed Site Plan - Landscape Zone
1 : 500

Document Set ID: 9478005
Version: 1, Version Date: 16/02/2021

Carpark Zone

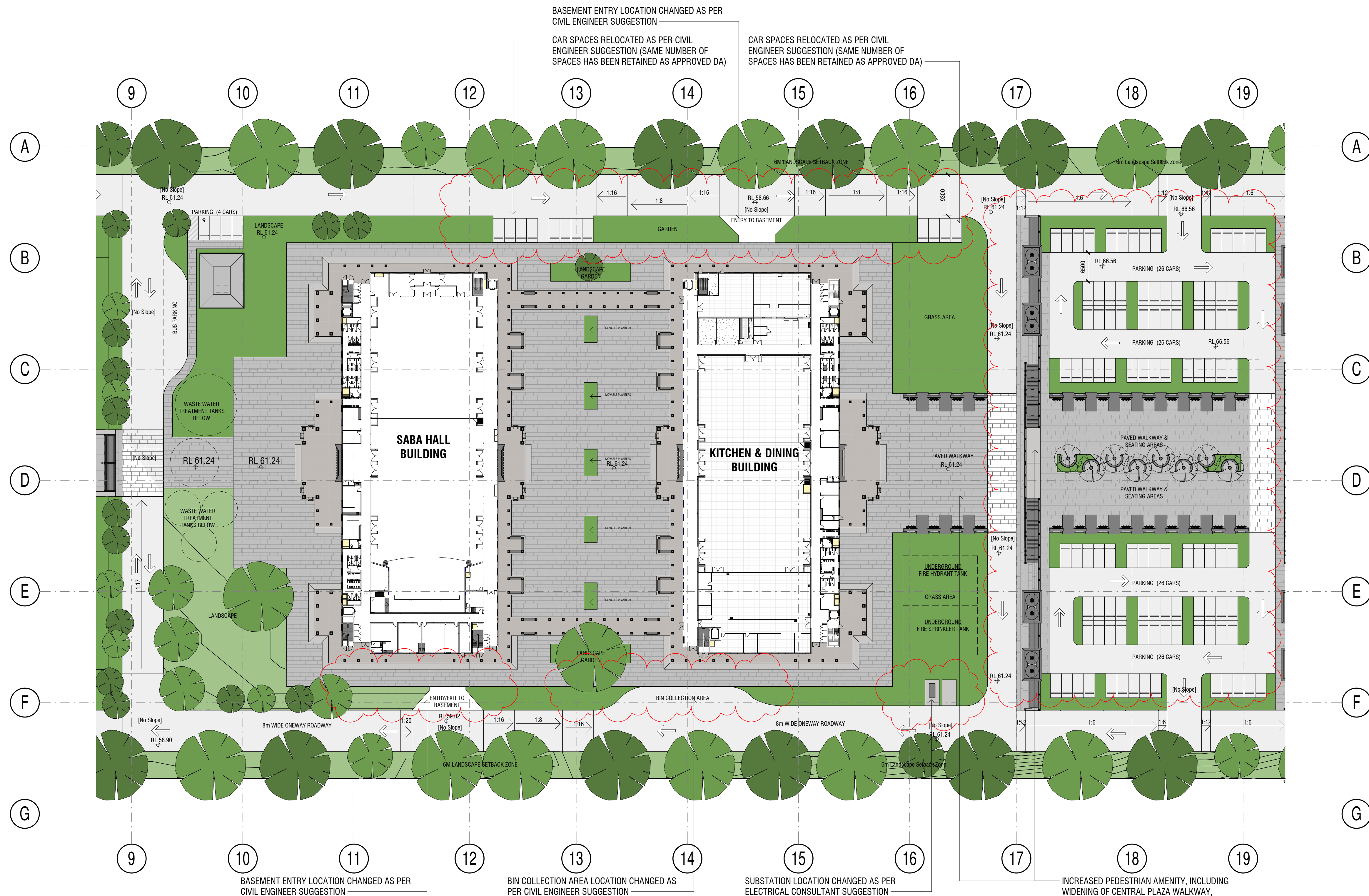

Carpark Zone

REVISION SCHEDULE		
ISSUE #	DATE	DESCRIPTION
A	11/12/20	S4.55 v03 Draft
B	12/01/21	S4.55 v03 Client Review
C	29/01/21	S4.55 v03 Client Review
D	12/02/21	S4.55 v03 Submission

jakaan
ARCHITECTS

40 Murphy Street
Blaxland NSW 2774
0420 249 720 | geoff@jakaan.com.au

PROJECT TITLE

APS Temple

IENT

APS Swaminarayan Sanstha

ADDRESS

**dington Road,
Kemps Creek**

DRAWING TITLE

Site and External Works Plan - Central Precinct

SALE

: 500 @ A1

WINNING NUMBER

JA1120 - S4.55 v03-06

NAME _____ DATE _____

02/02/2021
56:23 AM

S4.55 v03

REVISION SCHEDULE

ISSUE #	DATE	DESCRIPTION
A	12/01/21	S4.55 v03 Client Review
B	29/01/21	S4.55 v03 Client Review
C	12/02/21	S4.55 v03 Submission

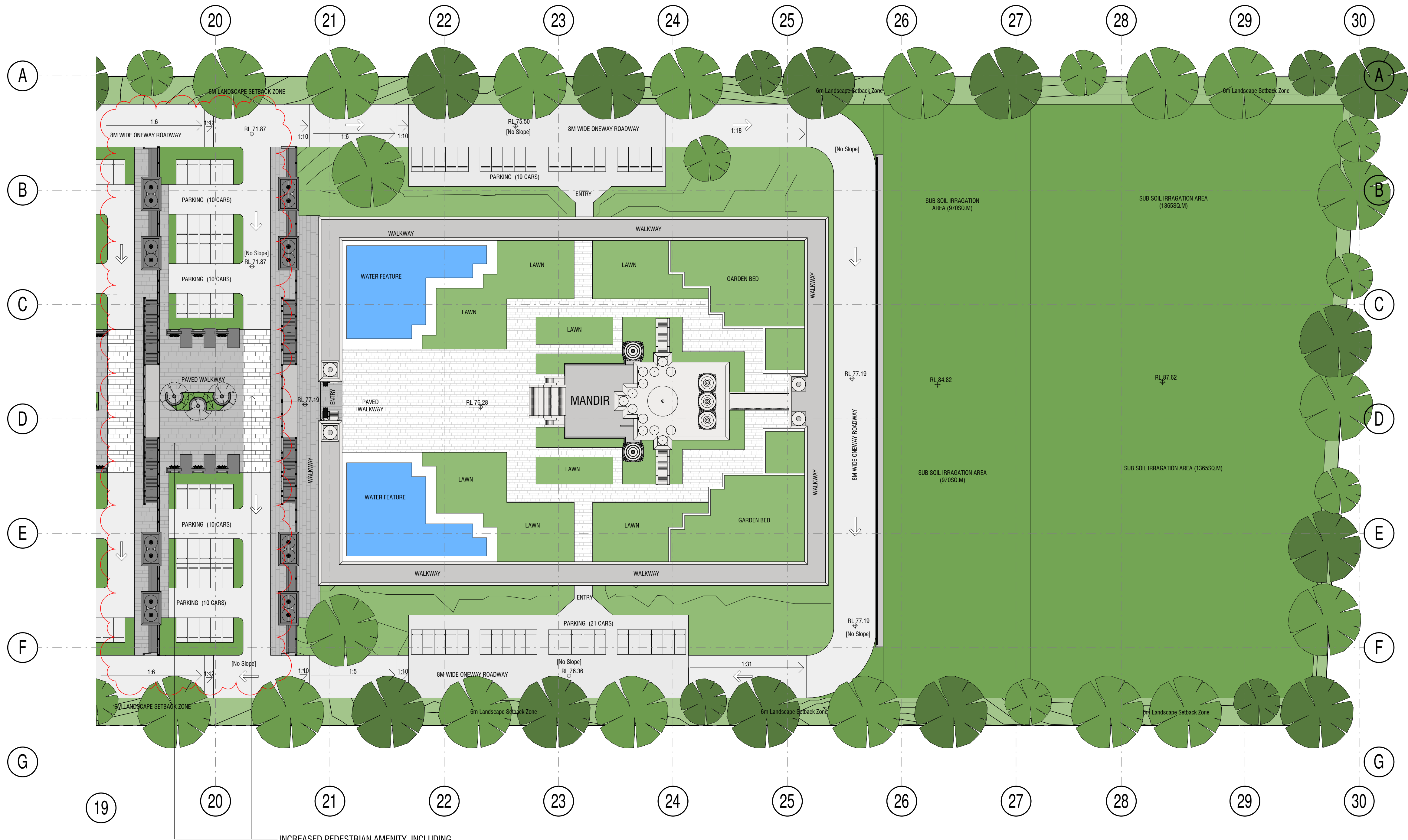

jakaan
ARCHITECTS

40 Murphy Street
Blaxland NSW 2774

0420 249 720 | geoff@jakaan.com.au

PROJECT TITLE

BAPS Temple

CLIENT

BAPS Swaminarayan Sanstha

ADDRESS

**Aldington Road,
Kemps Creek**

DRAWING TITLE

**Site and External Works
Plan - Mandir & Upper Sub
Soil Irrigation**

SCALE

1 : 500 @ A1

DRAWING NUMBER

JA1120 - S4.55 v03-07

C ISSUE DATE
12/02/2021
11:56:37 AM

S4.55 v03



1 S4.55 v03 - Proposed Site Plan - Mandir & Upper Sub Soil
Irrigation
1 : 500

1 S4.55 v03 - North Road Section

1 : 1000

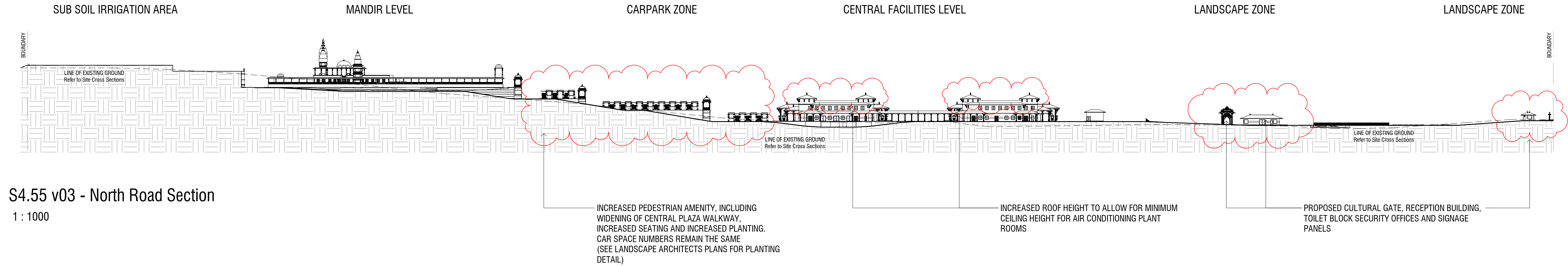

2 S4.55 v03 - Site Section

1 : 1000

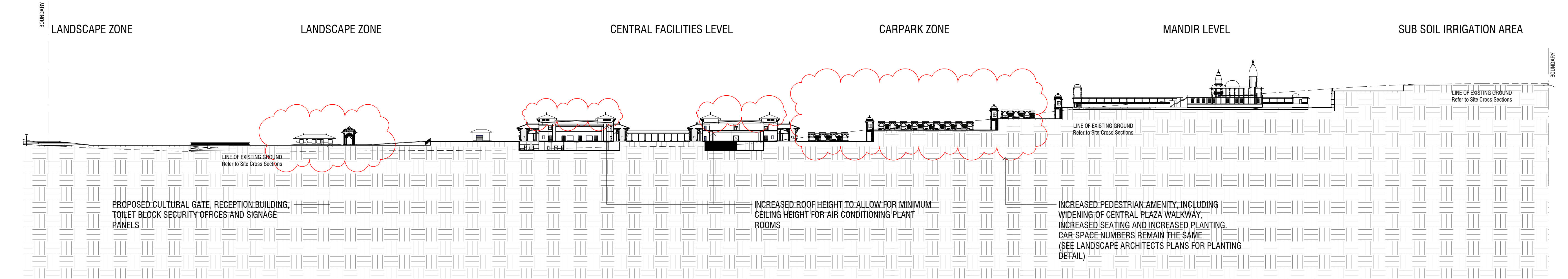

3 S4.55 v03 - South Road Section

1 : 1000

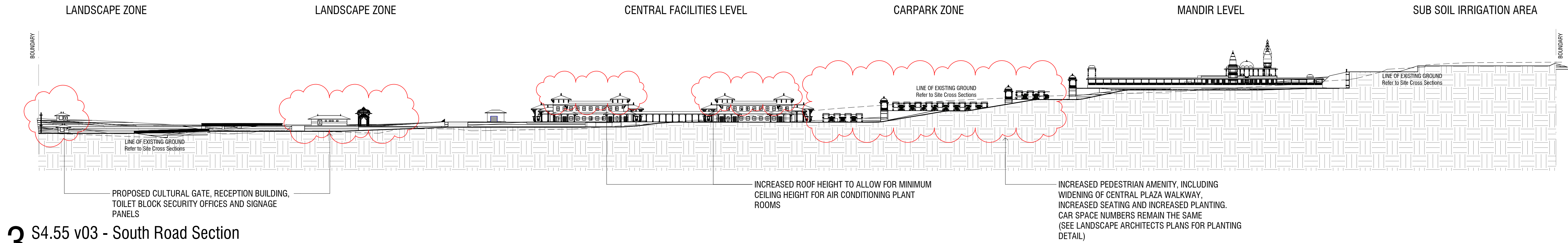

TREES HAVE BEEN HIDDEN TO SHOW EXTENT OF BUILDINGS AND ROAD SECTIONS.
PLEASE REFER TO LANDSCAPE ARCHITECT PLANS FOR DETAIL.

COPYRIGHT APPLIES TO THIS DOCUMENT AND DESIGN AND IS THE PROPERTY OF JAKAAN ARCHITECTS - REPRODUCTION OF ANY KIND IS NOT PERMITTED WITHOUT OUR CONSENT.

CONTRACTORS TO VERIFY ALL DIMENSIONS AND SETOUTS ON SITE BEFORE COMMENCING WORK.

SHOULD ANY DISCREPANCIES BE FOUND, PLEASE NOTIFY THE AUTHOR IMMEDIATELY SO THAT INSTRUCTION MAY BE ISSUED.

FIGURED DIMENSIONS ARE TO BE USED.
DO NOT SCALE FROM THIS DRAWING.

TO BE READ IN CONJUNCTION WITH ENGINEER'S DOCUMENTS.

THE NOMINATED RESPONSIBLE ARCHITECT FOR JAKAAN ARCHITECTS IS GEOFF FERRIS-SMITH. REGISTRATION #8334.
ACN: 48 714 361 834

REVISION SCHEDULE		
ISSUE #	DATE	DESCRIPTION
A	12/01/21	S4.55 v03 Client Review
B	29/01/21	S4.55 v03 Client Review
C	12/02/21	S4.55 v03 Submission

jakaan
ARCHITECTS

40 Murphy Street
Blaxland NSW 2774
0420 249 720 | geoff@jakaan.com.au

PROJECT TITLE
BAPS Temple

CLIENT
BAPS Swaminarayan Sanstha

ADDRESS
Aldington Road,
Kemps Creek

DRAWING TITLE
Site Sections

SCALE
1 : 1000 @ A1

DRAWING NUMBER
JA1120 - S4.55 v03-12

ISSUE
C
DATE
12/02/2021
11:57:09 AM

S4.55 v03

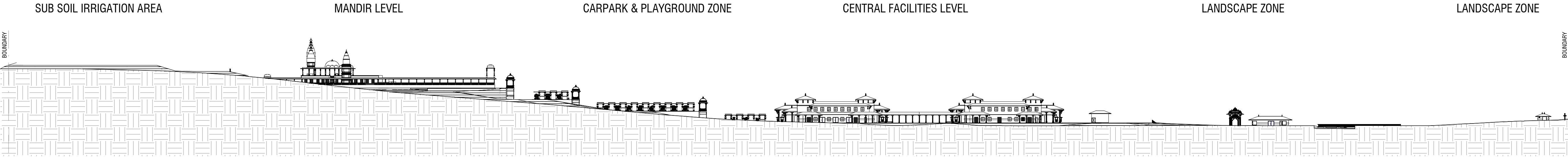

1 S4.55 v03 - North Elevation
1 : 1000

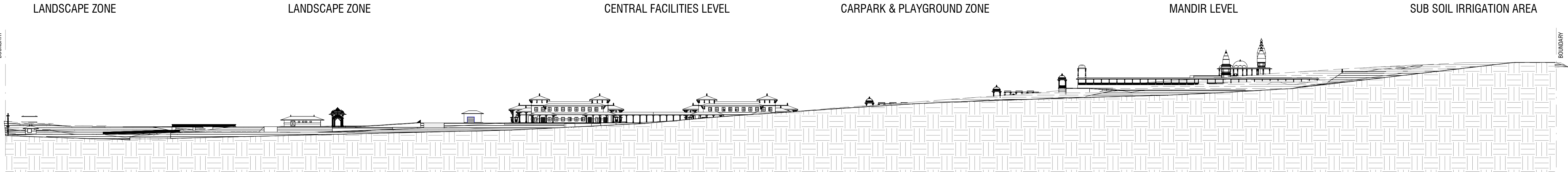

2 S4.55 v03 - South Elevation
1 : 1000

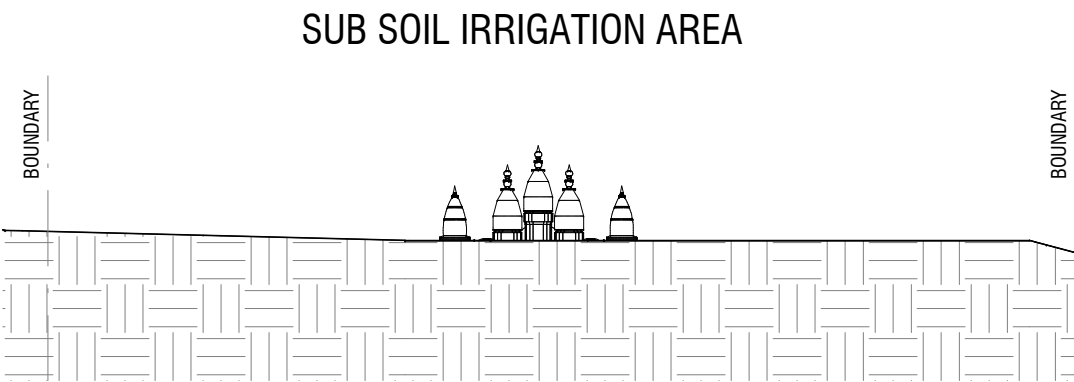

3 S4.55 v03 - East Elevation
1 : 1000

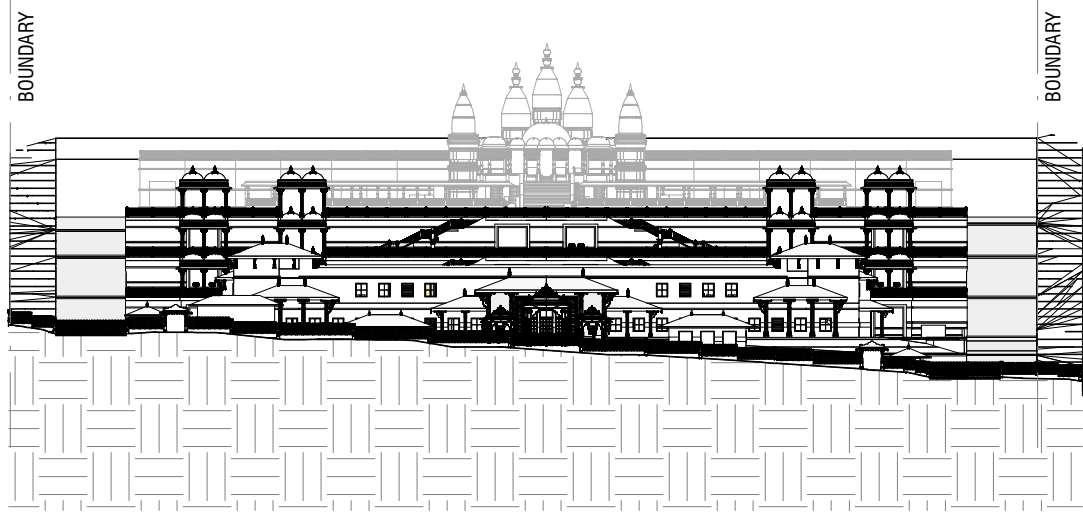

4 S4.55 v03 - West Elevation
1 : 1000

TREES HAVE BEEN HIDDEN TO SHOW EXTENT OF BUILDINGS AND ROAD SECTIONS.
PLEASE REFER TO LANDSCAPE ARCHITECT PLANS FOR DETAIL.

COPYRIGHT APPLIES TO THIS DOCUMENT AND DESIGN AND IS THE
PROPERTY OF JAKAAN ARCHITECTS - REPRODUCTION OF ANY KIND IS
NOT PERMITTED WITHOUT OUR CONSENT.

CONTRACTORS TO VERIFY ALL DIMENSIONS AND SETOUTS ON SITE
BEFORE COMMENCING WORK.

SHOULD ANY DISCREPANCIES BE FOUND, PLEASE NOTIFY THE AUTHOR
IMMEDIATELY SO THAT INSTRUCTION MAY BE ISSUED.

FIGURED DIMENSIONS ARE TO BE USED.
DO NOT SCALE FROM THIS DRAWING.

TO BE READ IN CONJUNCTION WITH ENGINEER'S DOCUMENTS.

THE NOMINATED RESPONSIBLE ARCHITECT FOR JAKAAN ARCHITECTS
IS GEOFF FERRIS-SMITH. REGISTRATION #8334.
ACN: 48 714 361 834

REVISION SCHEDULE

ISSUE #	DATE	DESCRIPTION
A	12/01/21	S4.55 v03 Client Review
B	29/01/21	S4.55 v03 Client Review
C	12/02/21	S4.55 v03 Submission

jakaan
ARCHITECTS

40 Murphy Street
Blaxland NSW 2774

0420 249 720 | geoff@jakaan.com.au

PROJECT TITLE

BAPS Temple

CLIENT

BAPS Swaminarayan Sanstha

ADDRESS

**Aldington Road,
Kemps Creek**

DRAWING TITLE

Site Boundary Elevations

SCALE

1 : 1000 @ A1

DRAWING NUMBER

JA1120 - S4.55 v03-13

ISSUE DATE

C **12/02/2021**
11:57:46 AM

S4.55 v03

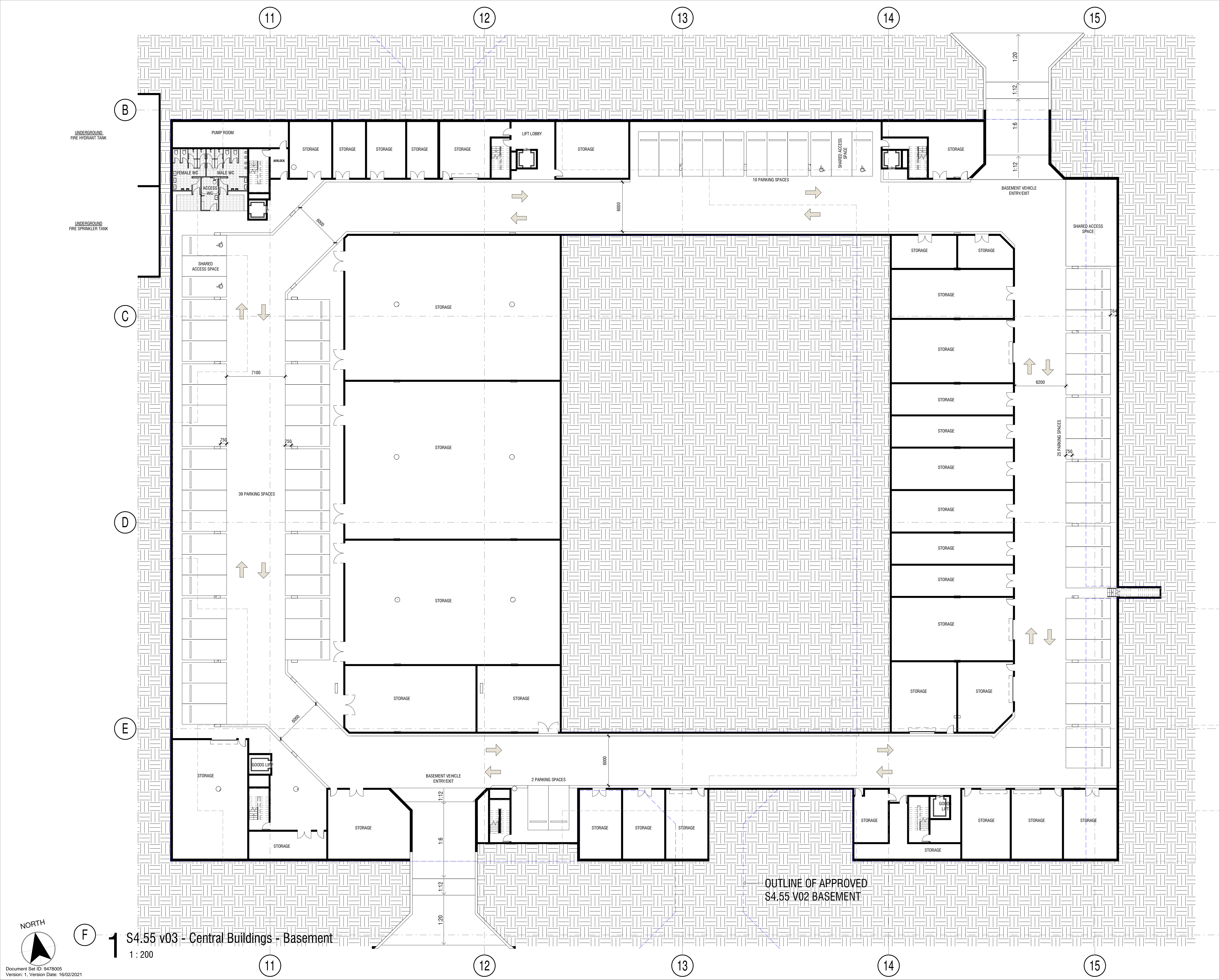

COPYRIGHT APPLIES TO THIS DOCUMENT AND DESIGN AND IS THE PROPERTY OF JAKAAN ARCHITECTS - REPRODUCTION OF ANY KIND IS NOT PERMITTED WITHOUT OUR CONSENT.

CONTRACTORS TO VERIFY ALL DIMENSIONS AND SETOUTS ON SITE BEFORE COMMENCING WORK.

SHOULD ANY DISCREPANCIES BE FOUND, PLEASE NOTIFY THE AUTHOR IMMEDIATELY SO THAT INSTRUCTION MAY BE ISSUED.

FIGURED DIMENSIONS ARE TO BE USED. DO NOT SCALE FROM THIS DRAWING.

TO BE READ IN CONJUNCTION WITH ENGINEER'S DOCUMENTS.

THE NOMINATED RESPONSIBLE ARCHITECT FOR JAKAAN ARCHITECTS IS GEOFF FERRIS-SMITH. REGISTRATION #8334. ACN: 48 714 381 834

REVISION SCHEDULE

ISSUE #	DATE	DESCRIPTION
A	12/01/21	S4.55 v03 Client Review
B	29/01/21	S4.55 v03 Client Review
C	12/02/21	S4.55 v03 Submission

jakaan
ARCHITECTS

40 Murphy Street
Blaxland NSW 2774
0420 249 720 | geoff@jakaan.com.au

PROJECT TITLE

BAPS Temple

CLIENT

BAPS Swaminarayan Sanstha

ADDRESS

**Aldington Road,
Kemps Creek**

DRAWING TITLE

**Basement Plan - Central
Building**

SCALE

1 : 200 @ A1

DRAWING NUMBER

JA1120 - S4.55 v03-20

C ISSUE DATE
12/02/2021
11:57:48 AM

S4.55 v03



Document Set ID: 9478005
Version: 1, Version Date: 16/02/2021

B

C

D

E

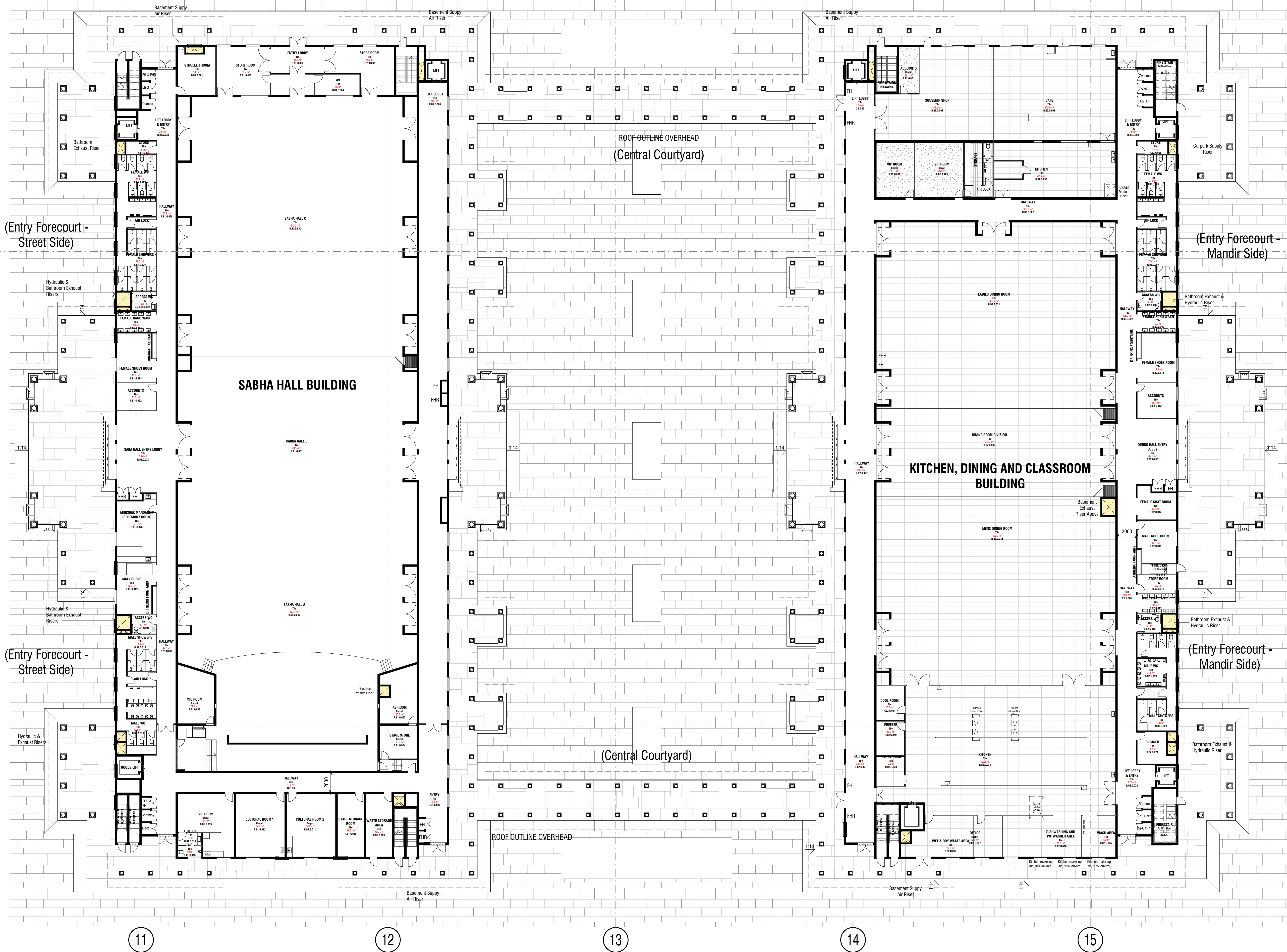

COPYRIGHT APPLIES TO THIS DOCUMENT AND DESIGN AND IS THE PROPERTY OF JAKAAN ARCHITECTS - REPRODUCTION OF ANY KIND IS NOT PERMITTED WITHOUT OUR CONSENT.

CONTRACTORS TO VERIFY ALL DIMENSIONS AND SETOUTS ON SITE BEFORE COMMENCING WORK.

SHOULD ANY DISCREPANCIES BE FOUND, PLEASE NOTIFY THE AUTHOR IMMEDIATELY SO THAT INSTRUCTION MAY BE ISSUED.

FIGURED DIMENSIONS ARE TO BE USED.
DO NOT SCALE FROM THIS DRAWING.

TO BE READ IN CONJUNCTION WITH ENGINEER'S DOCUMENTS.

THE NOMINATED RESPONSIBLE ARCHITECT FOR JAKAAN ARCHITECTS IS GEOFF FERRIS-SMITH. REGISTRATION #8334.
ACN: 48 714 361 834

REVISION SCHEDULE

ISSUE #	DATE	DESCRIPTION
A	12/01/21	S4.55 v03 Client Review
B	29/01/21	S4.55 v03 Client Review
C	12/02/21	S4.55 v03 Submission

jakaan
ARCHITECTS

40 Murphy Street
Blaxland NSW 2774
0420 249 720 | geoff@jakaan.com.au

PROJECT TITLE

BAPS Temple

CLIENT

BAPS Swaminarayan Sanstha

ADDRESS

Aldington Road,
Kemps Creek

DRAWING TITLE

Ground Floor Plan - Central
Building

SCALE

1 : 200 @ A1

DRAWING NUMBER

JA1120 - S4.55 v03-21

ISSUE DATE

C

12/02/2021
11:57:53 AM

S4.55 v03

NORTH



1 S4.55 v03 - Central Buildings - Ground Floor

1 : 200

REVISION SCHEDULE

ISSUE #	DATE	DESCRIPTION
A	12/01/21	S4.55 v03 Client Review
B	29/01/21	S4.55 v03 Client Review
C	12/02/21	S4.55 v03 Submission



jakaan
ARCHITECTS

40 Murphy Street
Blaxland NSW 2774

0420 249 720 | geoff@jakaan.com.au

PROJECT TITLE

BAPS Temple

CLIENT

BAPS Swaminarayan Sanstha

ADDRESS

Aldington Road,
Kemps Creek

DRAWING TITLE

First Floor Plan - Central
Building

SCALE

1 : 200 @ A1

DRAWING NUMBER

JA1120 - S4.55 v03-22

ISSUE DATE

C 12/02/2021
11:58:01 AM

NORTH



1 S4.55 v03 - Central Buildings - First Floor

1 : 200

S4.55 v03

COPYRIGHT APPLIES TO THIS DOCUMENT AND DESIGN AND IS THE PROPERTY OF JAKAAN ARCHITECTS - REPRODUCTION OF ANY KIND IS NOT PERMITTED WITHOUT OUR CONSENT.

CONTRACTORS TO VERIFY ALL DIMENSIONS AND SETOUTS ON SITE BEFORE COMMENCING WORK.

SHOULD ANY DISCREPANCIES BE FOUND, PLEASE NOTIFY THE AUTHOR IMMEDIATELY SO THAT INSTRUCTION MAY BE ISSUED.

FIGURED DIMENSIONS ARE TO BE USED.
DO NOT SCALE FROM THIS DRAWING.

TO BE READ IN CONJUNCTION WITH ENGINEER'S DOCUMENTS.
THE NOMINATED RESPONSIBLE ARCHITECT FOR JAKAAN ARCHITECTS IS GEOFF FERRIS-SMITH. REGISTRATION #8334.
ACN: 48 714 361 834

REVISION SCHEDULE

ISSUE #	DATE	DESCRIPTION
A	29/01/21	S4.55 v03 Client Review
B	12/02/21	S4.55 v03 Submission

jakaan
ARCHITECTS

40 Murphy Street
Blaxland NSW 2774

0420 249 720 | geoff@jakaan.com.au

PROJECT TITLE

BAPS Temple

CLIENT

BAPS Swaminarayan Sanstha

ADDRESS

**Aldington Road,
Kemps Creek**

DRAWING TITLE

Roof Plan - Central Building

SCALE

1 : 200 @ A1

DRAWING NUMBER

JA1120 - S4.55 v03-23

ISSUE DATE

B

**12/02/2021
11:58:06 AM**

S4.55 v03

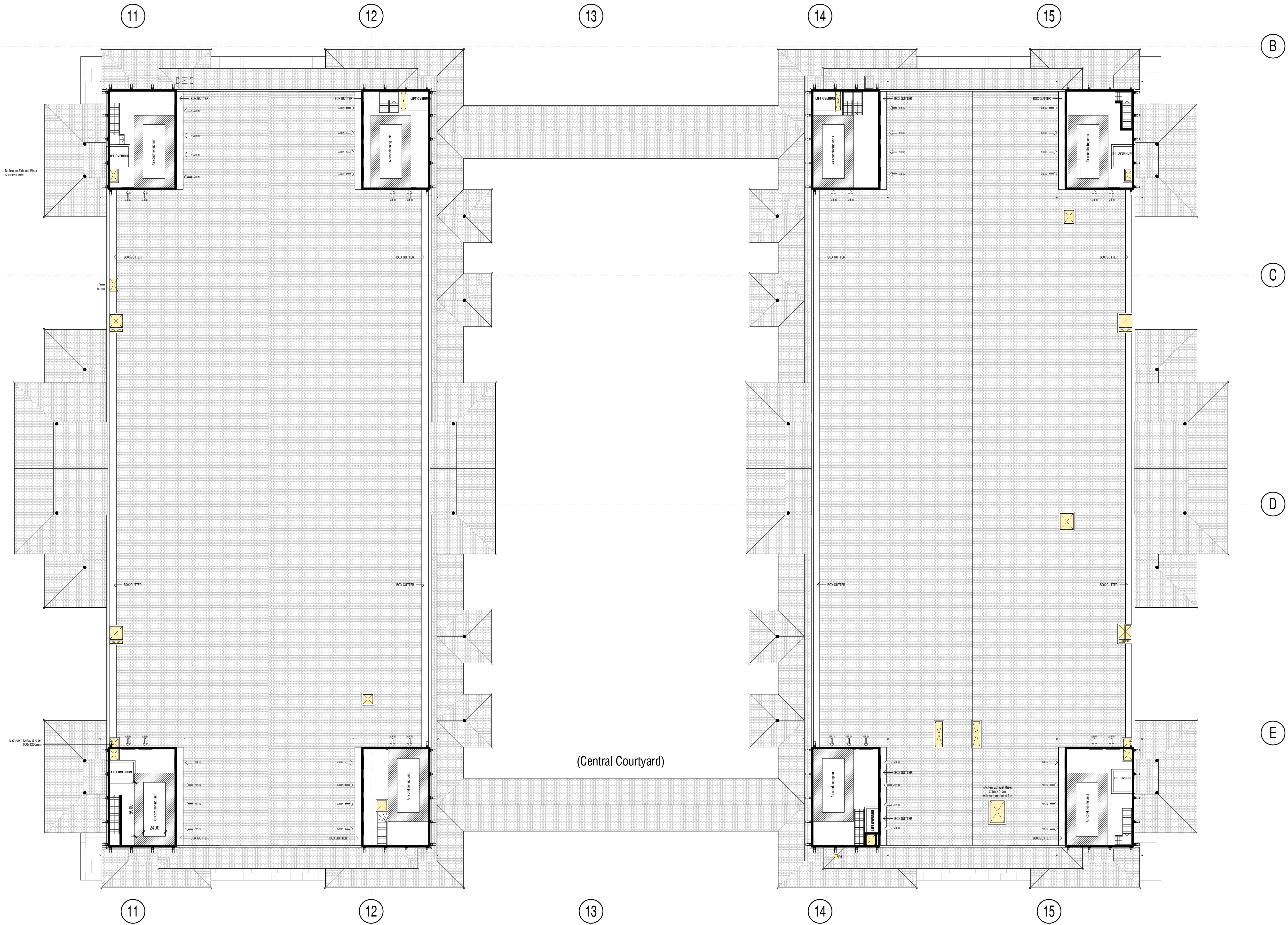

NORTH

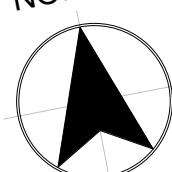

1 S4.55 v03 - Central Buildings - Roof Plan

1 : 200

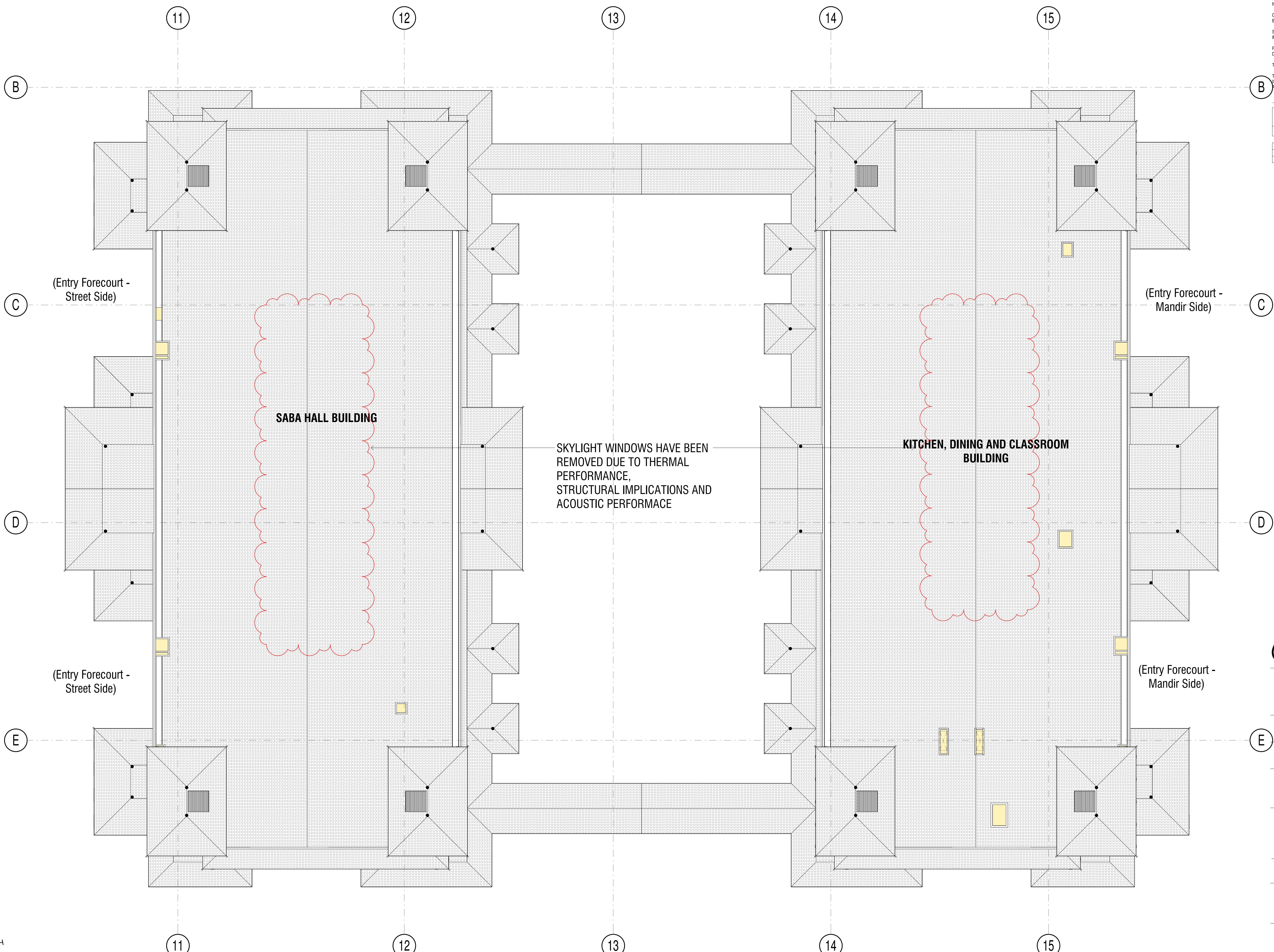

COPYRIGHT APPLIES TO THIS DOCUMENT AND DESIGN AND IS THE PROPERTY OF JAKAAN ARCHITECTS - REPRODUCTION OF ANY KIND IS NOT PERMITTED WITHOUT OUR CONSENT.

CONTRACTORS TO VERIFY ALL DIMENSIONS AND SETOUTS ON SITE BEFORE COMMENCING WORK.

SHOULD ANY DISCREPANCIES BE FOUND, PLEASE NOTIFY THE AUTHOR IMMEDIATELY SO THAT INSTRUCTION MAY BE ISSUED.

FIGURED DIMENSIONS ARE TO BE USED.
DO NOT SCALE FROM THIS DRAWING.

TO BE READ IN CONJUNCTION WITH ENGINEER'S DOCUMENTS.

THE NOMINATED RESPONSIBLE ARCHITECT FOR JAKAAN ARCHITECTS IS GEOFF FERRIS-SMITH. REGISTRATION #8334.
CON: 48 714 361 834

REVISION SCHEDULE		
ISSUE #	DATE	DESCRIPTION
A	12/01/21	S4.55 v03 Client Review
B	29/01/21	S4.55 v03 Client Review
C	12/02/21	S4.55 v03 Submission



40 Murphy Street Blaxland NSW 2774
0420 249 720 geoff@jakaan.com.au
PROJECT TITLE
BAPS Temple
CLIENT
BAPS Swaminarayan Sanstha
ADDRESS
Aldington Road, Kemps Creek
DRAWING TITLE
Ridge Plan - Central Building
SCALE
1 : 200 @ A1
DRAWING NUMBER
JA1120 - S4.55 v03-24
ISSUE
C
DATE
12/02/2021 11:58:13 AM

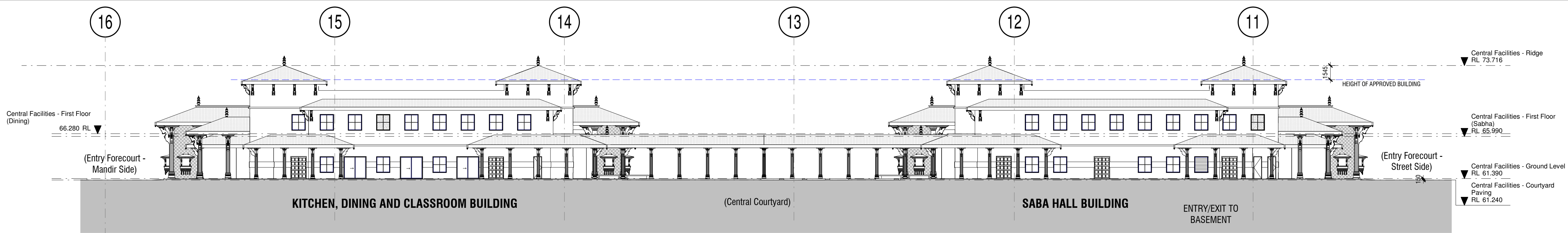

1 S4.55 v03 - Central Facilities - North Elevation
1 : 250

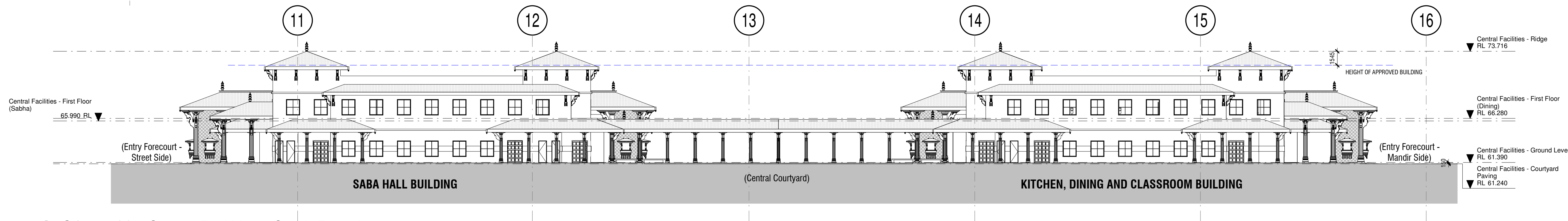

2 S4.55 v03 - Central Facilities - South Elevation
1 : 250

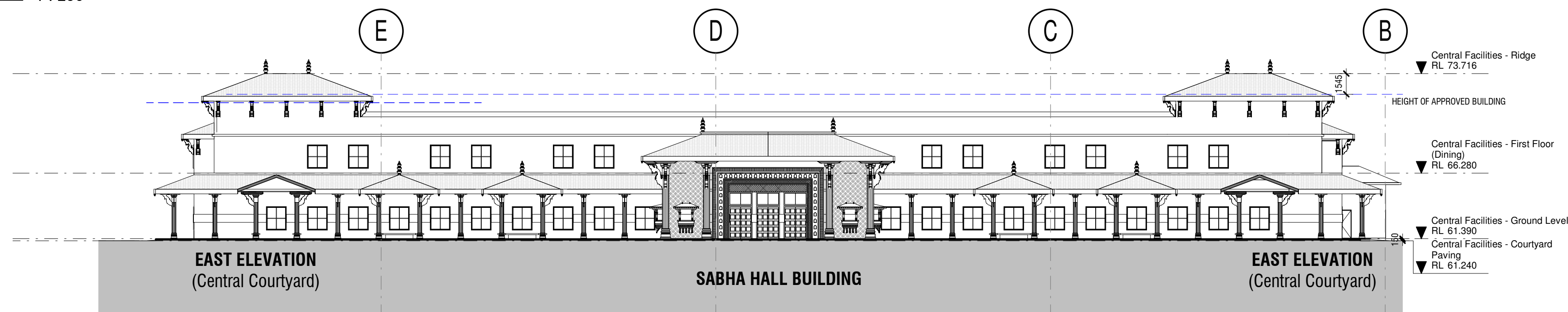

3 S4.55 v03 - Central Facilities - East Elevation
1 : 250

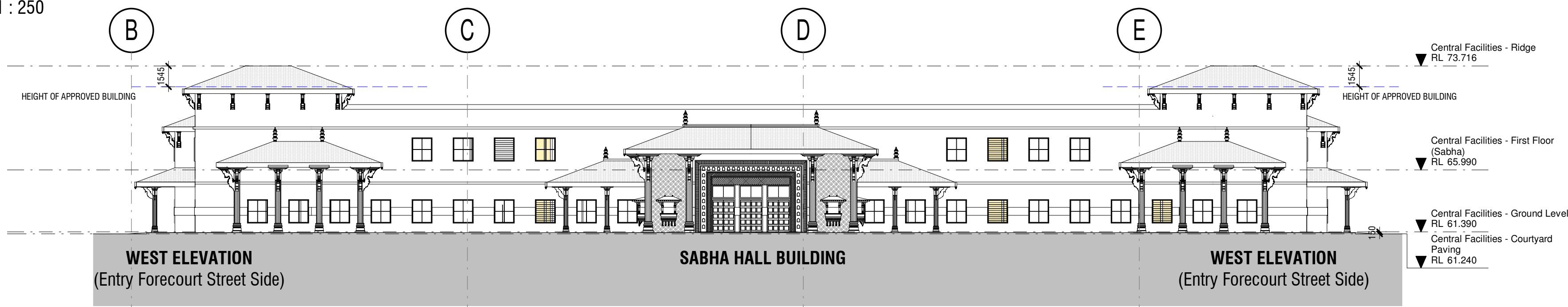

4 S4.55 v03 - Central Facilities - West Elevation
1 : 250

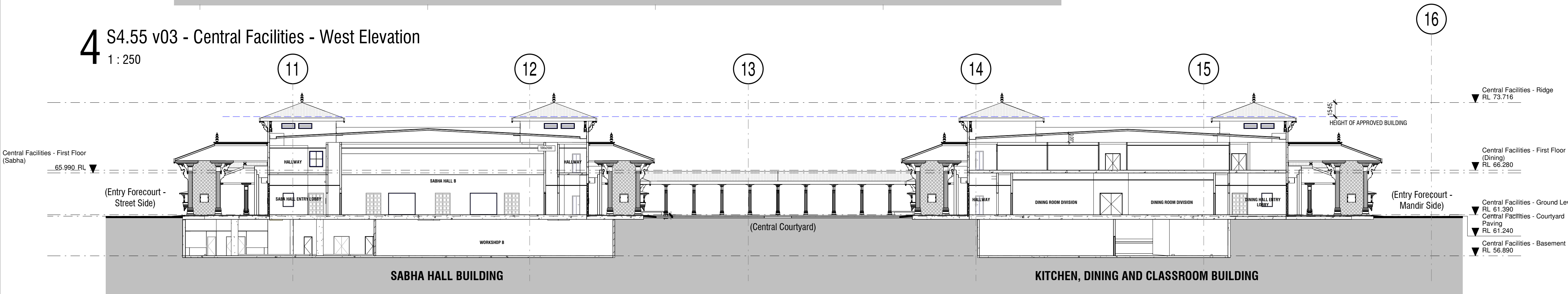

5 S4.55 v03 - Cross Section Central Buildings
1 : 250

COPYRIGHT APPLIES TO THIS DOCUMENT AND DESIGN AND IS THE PROPERTY OF JAKAAN ARCHITECTS - REPRODUCTION OF ANY KIND IS NOT PERMITTED WITHOUT OUR CONSENT.

CONTRACTORS TO VERIFY ALL DIMENSIONS AND SETOUTS ON SITE BEFORE COMMENCING WORK.

SHOULD ANY DISCREPANCIES BE FOUND, PLEASE NOTIFY THE AUTHOR IMMEDIATELY SO THAT INSTRUCTION MAY BE ISSUED.

FIGURED DIMENSIONS ARE TO BE USED. DO NOT SCALE FROM THIS DRAWING.

TO BE READ IN CONJUNCTION WITH ENGINEER'S DOCUMENTS.

THE NOMINATED RESPONSIBLE ARCHITECT FOR JAKAAN ARCHITECTS IS GEOFF FERRIS-SMITH, REGISTRATION #8334. ACN: 48 714 381 834

REVISION SCHEDULE

ISSUE #	DATE	DESCRIPTION
A	12/01/21	S4.55 v03 Client Review
B	29/01/21	S4.55 v03 Client Review
C	12/02/21	S4.55 v03 Submission

jakaan
ARCHITECTS

40 Murphy Street
Blaxland NSW 2774

0420 249 720 | geoff@jakaan.com.au

PROJECT TITLE

BAPS Temple

CLIENT

BAPS Swaminarayan Sanstha

ADDRESS

Aldington Road,
Kemps Creek

DRAWING TITLE

Elevations and Section -
Central Building

SCALE

1 : 250 @ A1

DRAWING NUMBER

JA1120 - S4.55 v03-25

ISSUE DATE

C 12/02/2021
11:58:26 AM

S4.55 v03

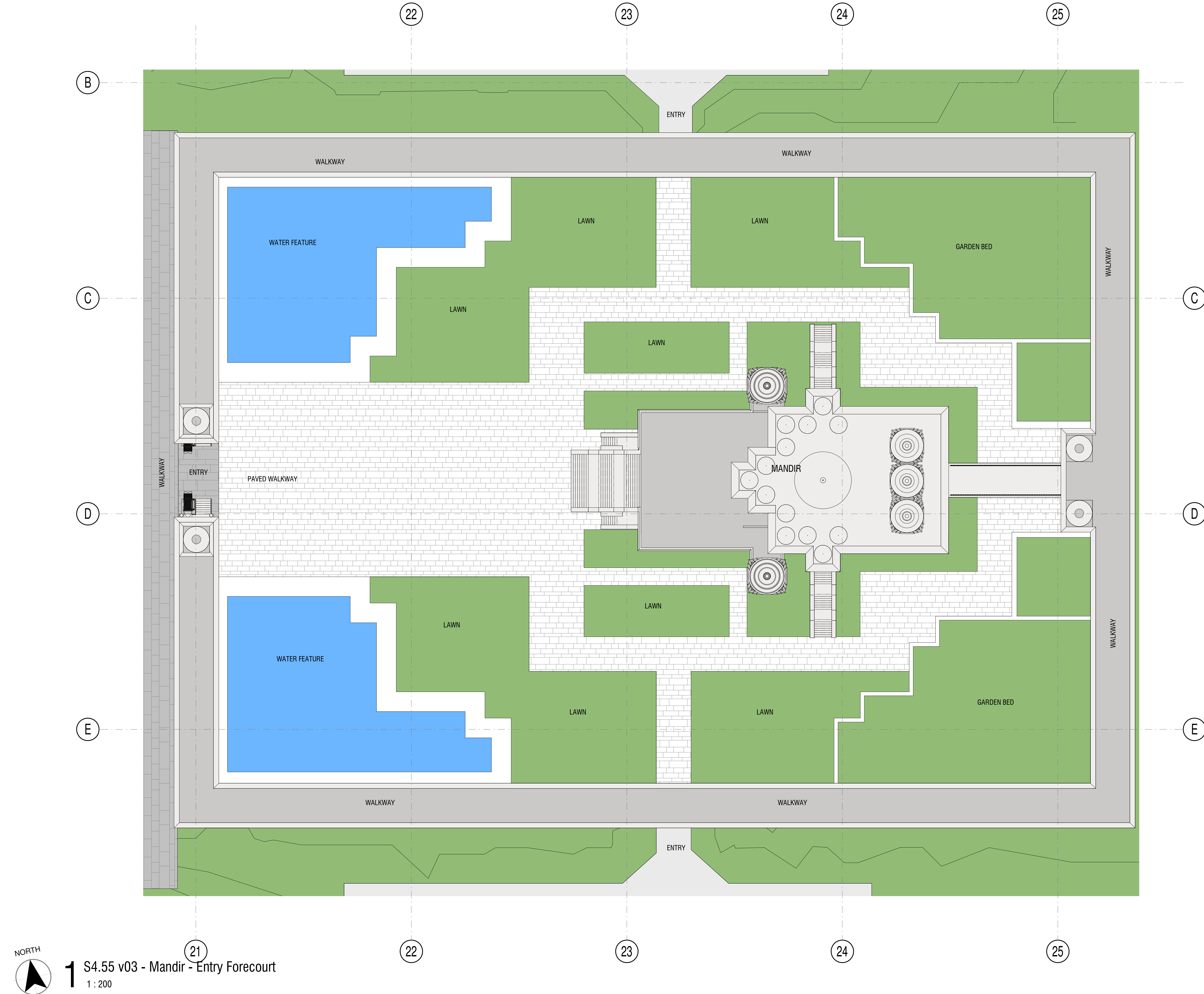

COPYRIGHT APPLIES TO THIS DOCUMENT AND DESIGN AND IS THE PROPERTY OF JAKAAN ARCHITECTS - REPRODUCTION OF ANY KIND IS NOT PERMITTED WITHOUT OUR CONSENT.

CONTRACTORS TO VERIFY ALL DIMENSIONS AND SETOUTS ON SITE BEFORE COMMENCING WORK.

SHOULD ANY DISCREPANCIES BE FOUND, PLEASE NOTIFY THE AUTHOR IMMEDIATELY SO THAT INSTRUCTION MAY BE ISSUED.

FIGURED DIMENSIONS ARE TO BE USED.
DO NOT SCALE FROM THIS DRAWING.

TO BE READ IN CONJUNCTION WITH ENGINEER'S DOCUMENTS.

THE NOMINATED RESPONSIBLE ARCHITECT FOR JAKAAN ARCHITECTS IS GEOFF FERRIS-SMITH. REGISTRATION #8334.
ACN: 48 714 361 834

REVISION SCHEDULE		
ISSUE #	DATE	DESCRIPTION
A	12/01/21	S4.55 v03 Client Review
B	29/01/21	S4.55 v03 Client Review
C	12/02/21	S4.55 v03 Submission

jakaan
ARCHITECTS

40 Murphy Street
Blaxland NSW 2774
0420 249 720 | geoff@jakaan.com.au

PROJECT TITLE
BAPS Temple

CLIENT
BAPS Swaminarayan Sanstha

ADDRESS
**Aldington Road,
Kemps Creek**

DRAWING TITLE
Entry Forecourt - Mandir

SCALE
1 : 200 @ A1

DRAWING NUMBER
JA1120 - S4.55 v03-31

ISSUE
C
DATE
**12/02/2021
11:59:06 AM**

S4.55 v03

COPYRIGHT APPLIES TO THIS DOCUMENT AND DESIGN AND IS THE PROPERTY OF JAKAAN ARCHITECTS - REPRODUCTION OF ANY KIND IS NOT PERMITTED WITHOUT OUR CONSENT.

CONTRACTORS TO VERIFY ALL DIMENSIONS AND SETOUTS ON SITE BEFORE COMMENCING WORK.

SHOULD ANY DISCREPANCIES BE FOUND, PLEASE NOTIFY THE AUTHOR IMMEDIATELY SO THAT INSTRUCTION MAY BE ISSUED.

FIGURED DIMENSIONS ARE TO BE USED.
DO NOT SCALE FROM THIS DRAWING.

TO BE READ IN CONJUNCTION WITH ENGINEER'S DOCUMENTS.

THE NOMINATED RESPONSIBLE ARCHITECT FOR JAKAAN ARCHITECTS IS GEOFF FERRIS-SMITH. REGISTRATION #8334.
ACN: 48 714 361 834

REVISION SCHEDULE		
ISSUE #	DATE	DESCRIPTION
A	12/01/21	S4.55 v03 Client Review
B	29/01/21	S4.55 v03 Client Review
C	12/02/21	S4.55 v03 Submission

jakaan
ARCHITECTS

40 Murphy Street
Blaxland NSW 2774
0420 249 720 | geoff@jakaan.com.au

PROJECT TITLE
BAPS Temple

CLIENT
BAPS Swaminarayan Sanstha

ADDRESS
Aldington Road,
Kemps Creek

DRAWING TITLE
Ground Floor Plan - Mandir

SCALE
1 : 200 @ A1

DRAWING NUMBER
JA1120 - S4.55 v03-32

ISSUE
C
DATE
12/02/2021
11:59:09 AM

S4.55 v03

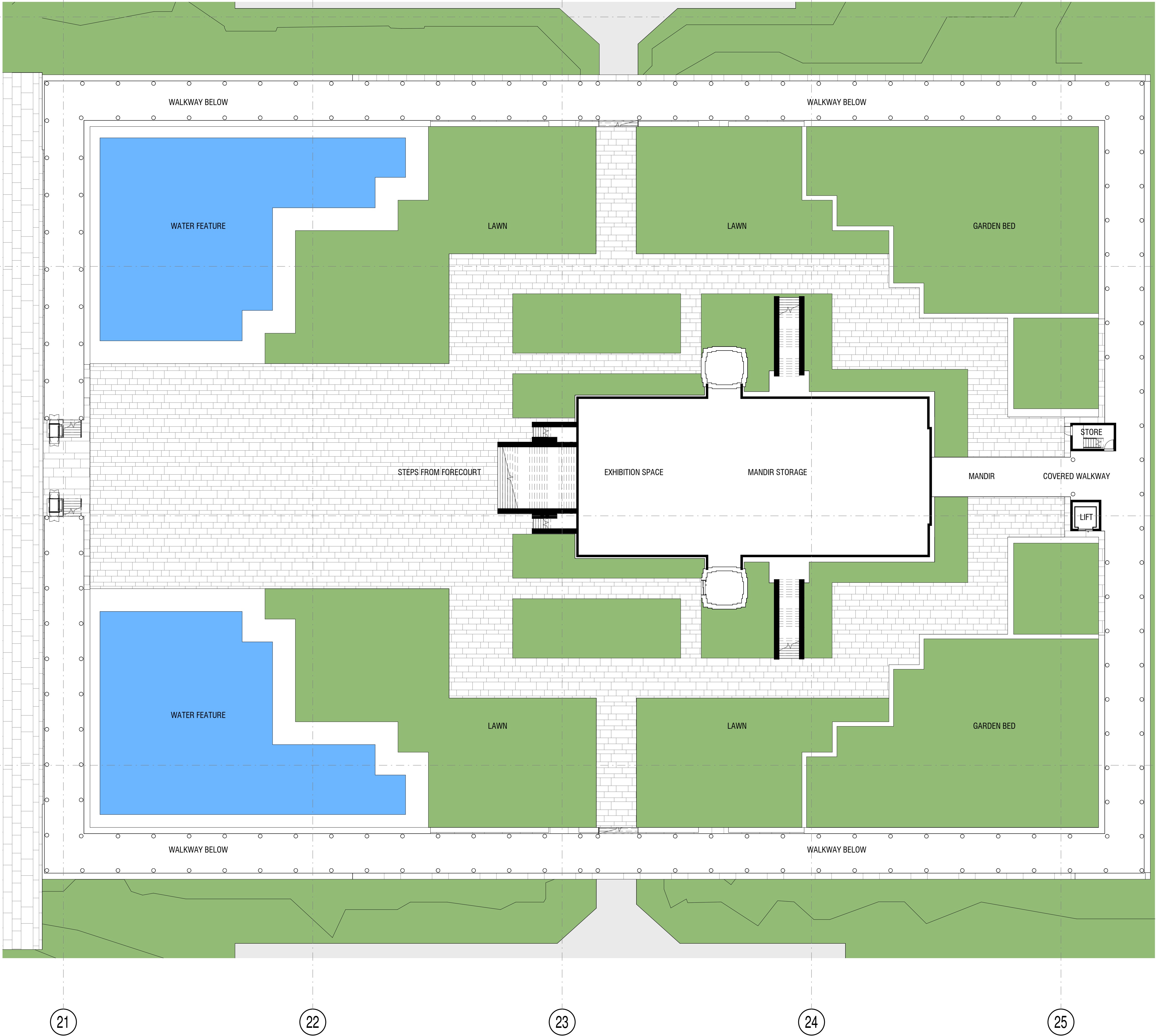

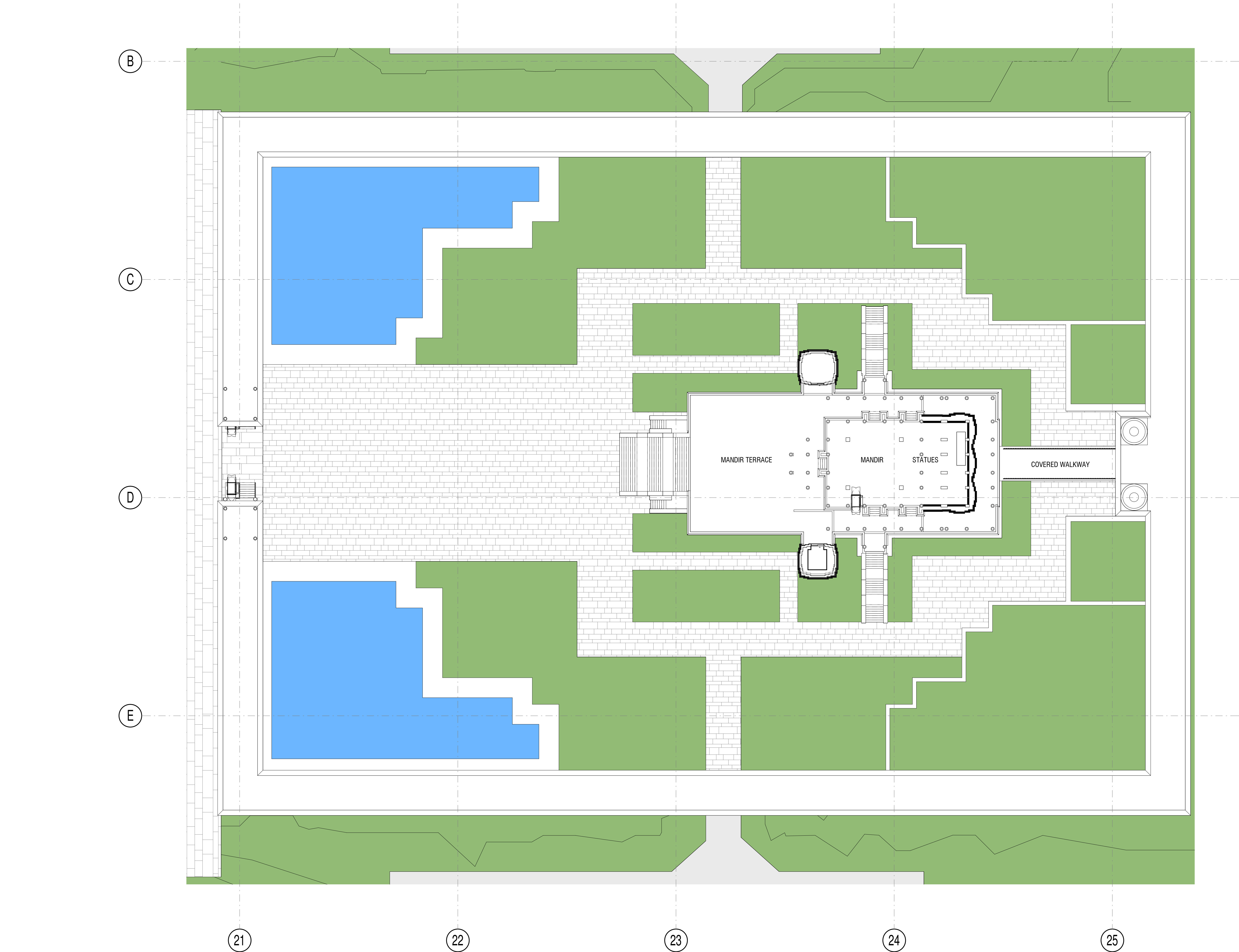

COPYRIGHT APPLIES TO THIS DOCUMENT AND DESIGN AND IS THE PROPERTY OF JAKAAN ARCHITECTS - REPRODUCTION OF ANY KIND IS NOT PERMITTED WITHOUT OUR CONSENT.

CONTRACTORS TO VERIFY ALL DIMENSIONS AND SETOUTS ON SITE BEFORE COMMENCING WORK.

SHOULD ANY DISCREPANCIES BE FOUND, PLEASE NOTIFY THE AUTHOR IMMEDIATELY SO THAT INSTRUCTION MAY BE ISSUED.

FIGURED DIMENSIONS ARE TO BE USED.
DO NOT SCALE FROM THIS DRAWING.

TO BE READ IN CONJUNCTION WITH ENGINEER'S DOCUMENTS.

THE NOMINATED RESPONSIBLE ARCHITECT FOR JAKAAN ARCHITECTS IS GEOFF FERRIS-SMITH. REGISTRATION #8334.
ACN: 48 714 361 834

REVISION SCHEDULE		
ISSUE #	DATE	DESCRIPTION
A	12/01/21	S4.55 v03 Client Review
B	29/01/21	S4.55 v03 Client Review
C	12/02/21	S4.55 v03 Submission

jakaan
ARCHITECTS

40 Murphy Street
Blaxland NSW 2774
0420 249 720 | geoff@jakaan.com.au

PROJECT TITLE
BAPS Temple

CLIENT
BAPS Swaminarayan Sanstha

ADDRESS
**Aldington Road,
Kemps Creek**

DRAWING TITLE
First Floor Plan - Mandir

SCALE
1 : 200 @ A1

DRAWING NUMBER
JA1120 - S4.55 v03-33

ISSUE
C
DATE
**12/02/2021
11:59:36 AM**

S4.55 v03

COPYRIGHT APPLIES TO THIS DOCUMENT AND DESIGN AND IS THE PROPERTY OF JAKAAN ARCHITECTS - REPRODUCTION OF ANY KIND IS NOT PERMITTED WITHOUT OUR CONSENT.

CONTRACTORS TO VERIFY ALL DIMENSIONS AND SETOUTS ON SITE BEFORE COMMENCING WORK.

SHOULD ANY DISCREPANCIES BE FOUND, PLEASE NOTIFY THE AUTHOR IMMEDIATELY SO THAT INSTRUCTION MAY BE ISSUED.

FIGURED DIMENSIONS ARE TO BE USED.
DO NOT SCALE FROM THIS DRAWING.

TO BE READ IN CONJUNCTION WITH ENGINEER'S DOCUMENTS.

THE NOMINATED RESPONSIBLE ARCHITECT FOR JAKAAN ARCHITECTS IS GEOFF FERRIS-SMITH. REGISTRATION #8334.
ACN: 48 714 361 834

REVISION SCHEDULE		
ISSUE #	DATE	DESCRIPTION
A	12/01/21	S4.55 v03 Client Review
B	29/01/21	S4.55 v03 Client Review
C	12/02/21	S4.55 v03 Submission

1 S4.55 v03 - Mandir - North Elevation
1 : 200

3 S4.55 v03 - Mandir - East Elevation
1 : 200

2 S4.55 v03 - Mandir - South Elevation
1 : 200

4 S4.55 v03 - Mandir - West Elevation
1 : 200

5 S4.55 v03 - Mandir - Section
1 : 200

jakaan
ARCHITECTS

40 Murphy Street
Blaxland NSW 2774
0420 249 720 | geoff@jakaan.com.au

PROJECT TITLE
BAPS Temple

CLIENT
BAPS Swaminarayan Sanstha

ADDRESS
Aldington Road,
Kemps Creek

DRAWING TITLE
Elevations and Section -
Mandir

SCALE
1 : 200 @ A1

DRAWING NUMBER
JA1120 - S4.55 v03-34

ISSUE
C
DATE
12/02/2021
12:00:57 PM

S4.55 v03

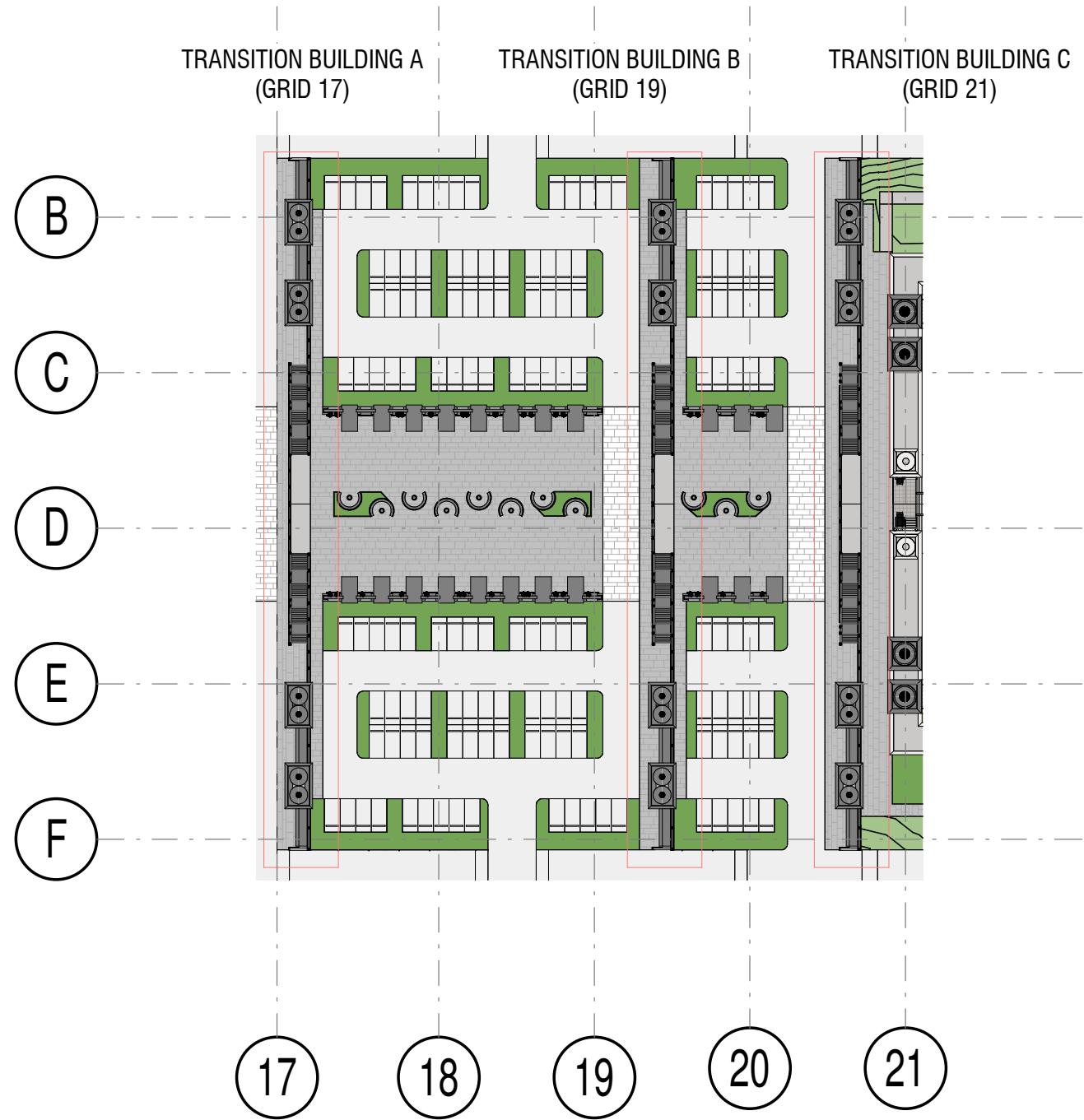

1 S4.55 v03 - Proposed Site Transition Buildings Key Plan
1 : 1000 NOTE: SITE TRANSITION BUILDINGS A, B AND C ARE THE SAME DESIGN

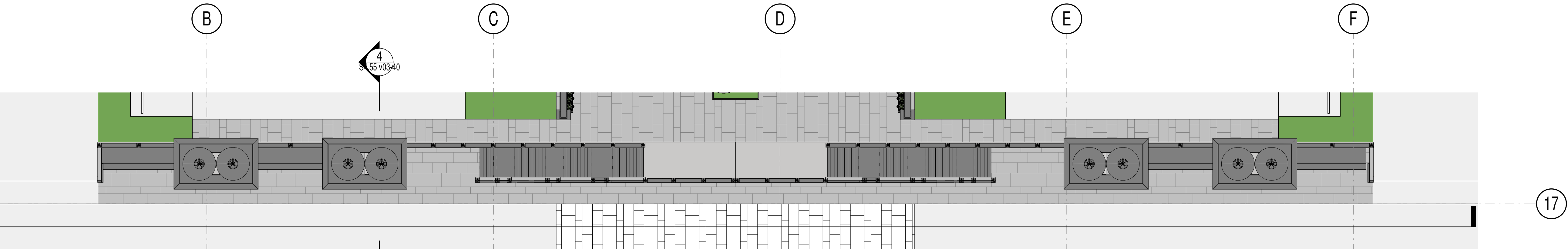

2 S4.55 v03 - Proposed Site Transition Building
1 : 200

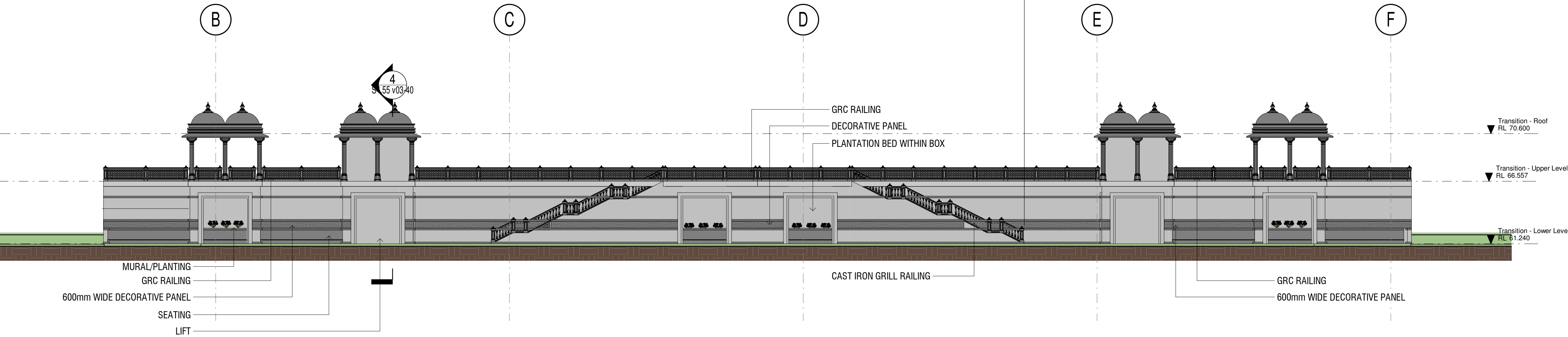

3 S4.55 v03 - Site Transition Building - Elevation
1 : 200

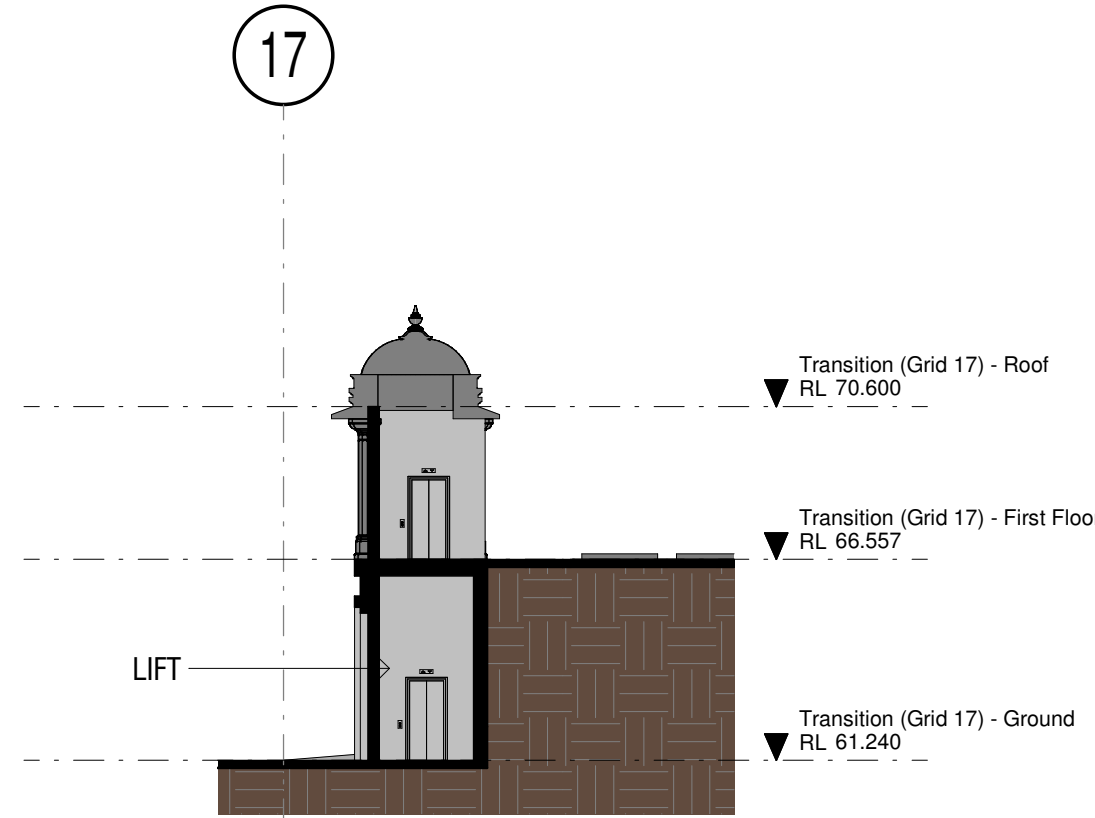

4 S4.55 v03 - Site Transition Building Section
1 : 200

COPYRIGHT APPLIES TO THIS DOCUMENT AND DESIGN AND IS THE PROPERTY OF JAKAAN ARCHITECTS - REPRODUCTION OF ANY KIND IS NOT PERMITTED WITHOUT OUR CONSENT.

CONTRACTORS TO VERIFY ALL DIMENSIONS AND SETOUTS ON SITE BEFORE COMMENCING WORK.

SHOULD ANY DISCREPANCIES BE FOUND, PLEASE NOTIFY THE AUTHOR IMMEDIATELY SO THAT INSTRUCTION MAY BE ISSUED.

FIGURED DIMENSIONS ARE TO BE USED.
DO NOT SCALE FROM THIS DRAWING.

TO BE READ IN CONJUNCTION WITH ENGINEER'S DOCUMENTS.

THE NOMINATED RESPONSIBLE ARCHITECT FOR JAKAAN ARCHITECTS IS GEOFF FERRIS-SMITH. REGISTRATION #8334.
ACN: 48 714 361 834

REVISION SCHEDULE		
ISSUE #	DATE	DESCRIPTION
A	12/01/21	S4.55 v03 Client Review
B	29/01/21	S4.55 v03 Client Review
C	12/02/21	S4.55 v03 Submission

jakaan
ARCHITECTS

40 Murphy Street
Blaxland NSW 2774
0420 249 720 | geoff@jakaan.com.au

PROJECT TITLE
BAPS Temple
CLIENT
BAPS Swaminarayan Sanstha

ADDRESS
**Aldington Road,
Kemps Creek**

DRAWING TITLE
Site Transition Buildings

SCALE
As indicated @ A1

DRAWING NUMBER
JA1120 - S4.55 v03-40

ISSUE
C
DATE
**12/02/2021
12:01:24 PM**

S4.55 v03

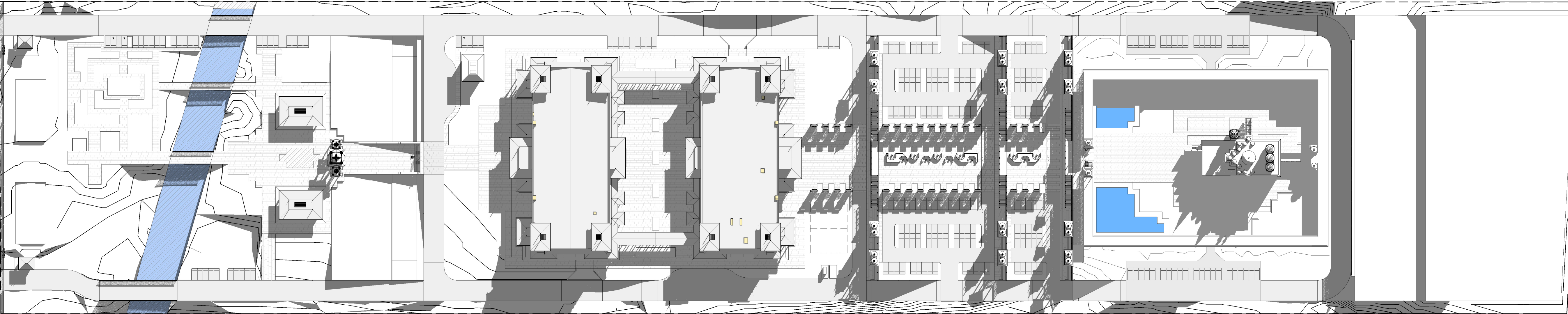

1 S4.55 v03 - Shadow Diagram - Winter 9am
1 : 1000

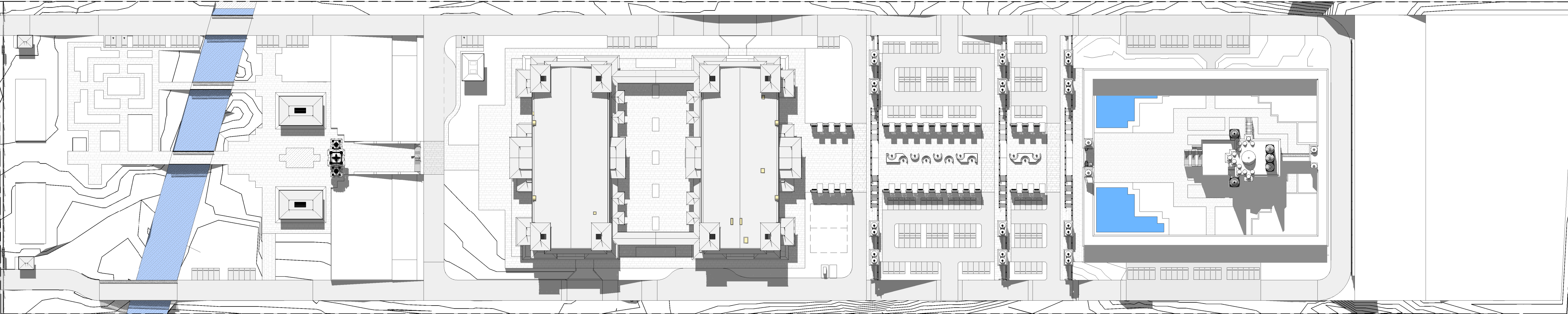

2 S4.55 v03 - Shadow Diagram - Winter 12pm
1 : 1000

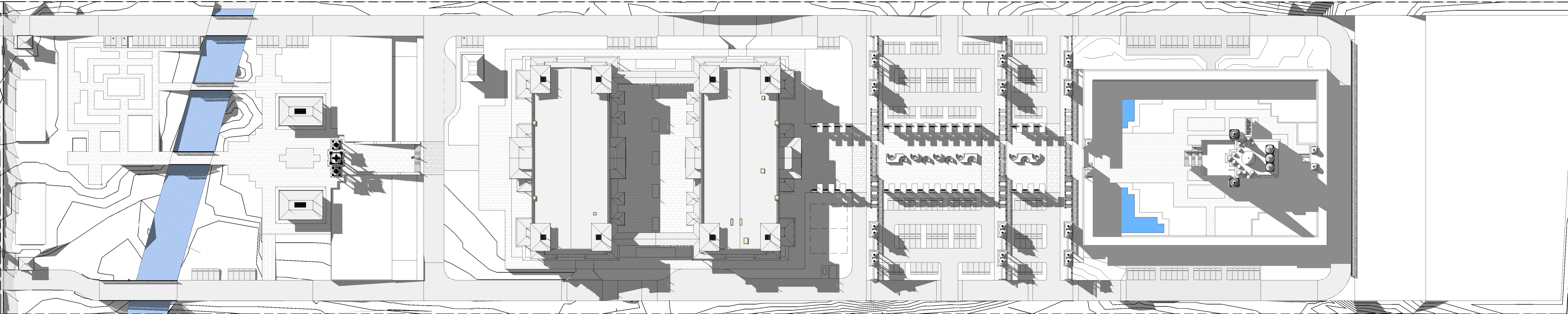

3 S4.55 v03 - Shadow Diagram - Winter 3pm
1 : 1000

COPYRIGHT APPLIES TO THIS DOCUMENT AND DESIGN AND IS THE PROPERTY OF JAKAAN ARCHITECTS - REPRODUCTION OF ANY KIND IS NOT PERMITTED WITHOUT OUR CONSENT.

CONTRACTORS TO VERIFY ALL DIMENSIONS AND SETOUTS ON SITE BEFORE COMMENCING WORK.

SHOULD ANY DISCREPANCIES BE FOUND, PLEASE NOTIFY THE AUTHOR IMMEDIATELY SO THAT INSTRUCTION MAY BE ISSUED.

FIGURED DIMENSIONS ARE TO BE USED.
DO NOT SCALE FROM THIS DRAWING.

TO BE READ IN CONJUNCTION WITH ENGINEER'S DOCUMENTS.

THE NOMINATED RESPONSIBLE ARCHITECT FOR JAKAAN ARCHITECTS IS GEOFF FERRIS-SMITH. REGISTRATION #8334.
ACN: 48 714 361 834

REVISION SCHEDULE		
ISSUE #	DATE	DESCRIPTION
A	12/01/21	S4.55 v03 Client Review
B	29/01/21	S4.55 v03 Client Review
C	12/02/21	S4.55 v03 Submission

jakaan
ARCHITECTS

40 Murphy Street Blaxland NSW 2774	
0420 249 720 geoff@jakaan.com.au	
PROJECT TITLE BAPS Temple	
CLIENT BAPS Swaminarayan Sanstha	
ADDRESS Aldington Road, Kemps Creek	
DRAWING TITLE Winter Shadow Diagram - 9am, Noon & 3pm	
SCALE 1 : 1000 @ A1	
DRAWING NUMBER JA1120 - S4.55 v03-50	
ISSUE C	DATE 12/02/2021 12:02:48 PM

S4.55 v03



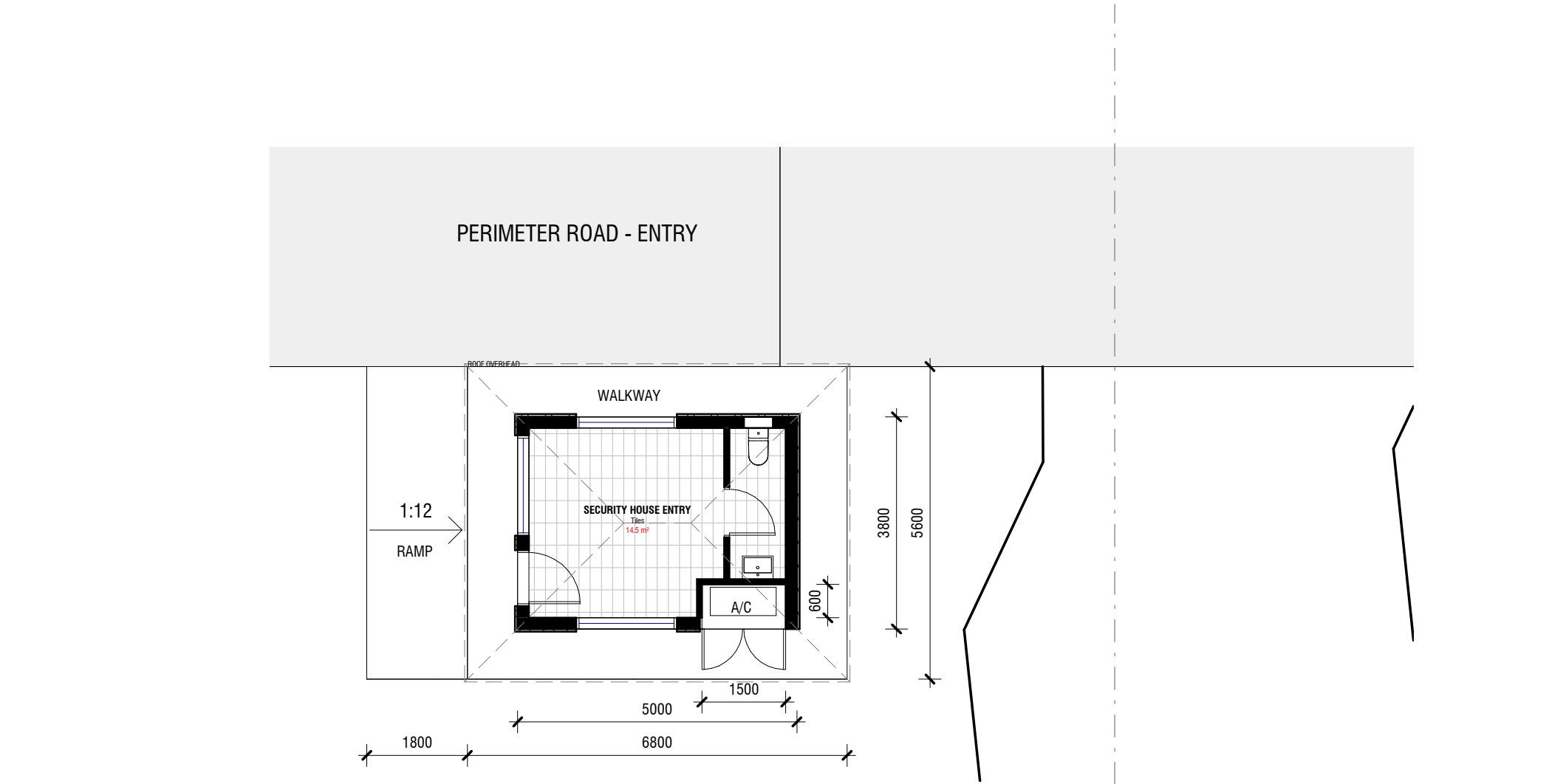

1 S4.55 - Security House Entry Ground
1 : 100

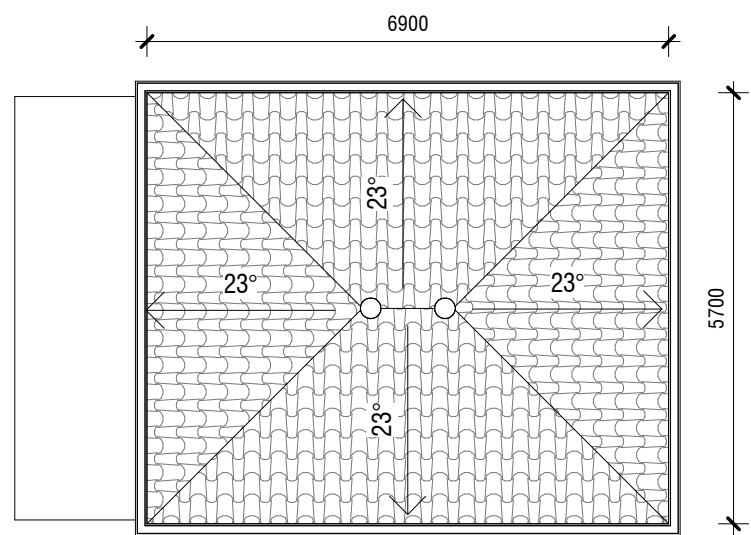

2 S4.55 - Security House Entry Roof
1 : 100

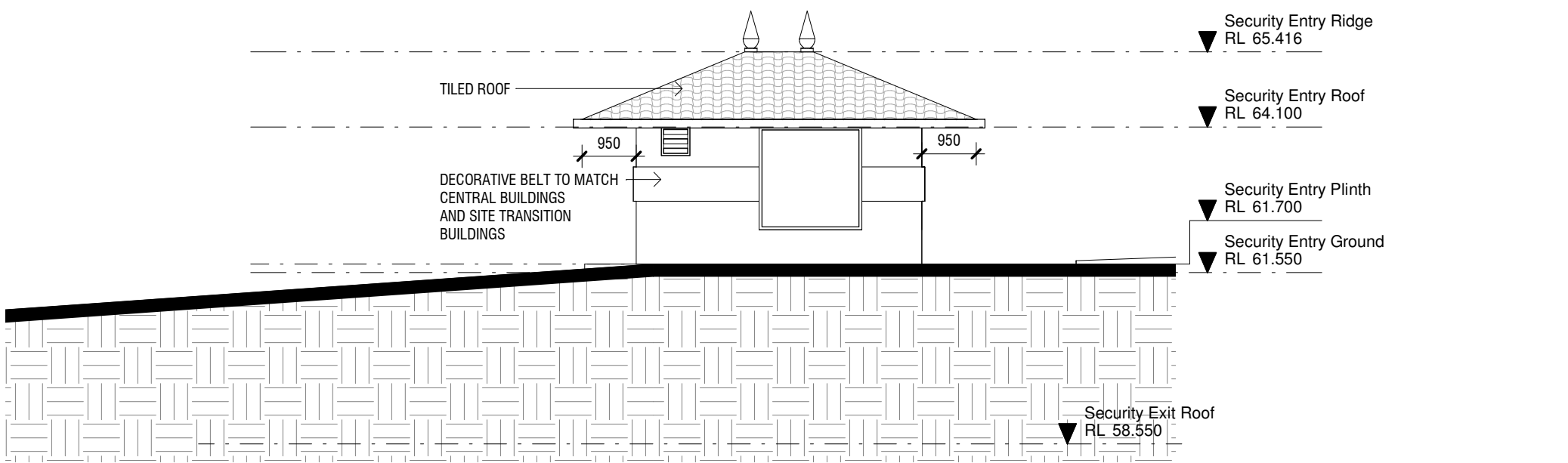

3 S4.55 Security House Entry - North Elevation
1 : 100

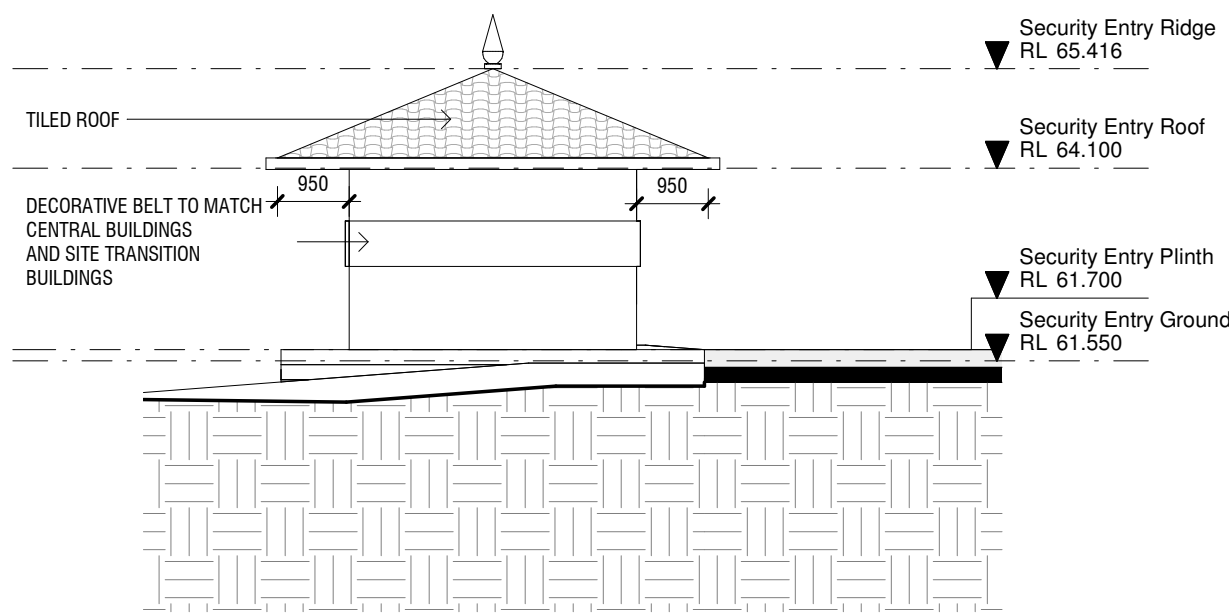

4 S4.55 Security House Entry - East Elevation
1 : 100

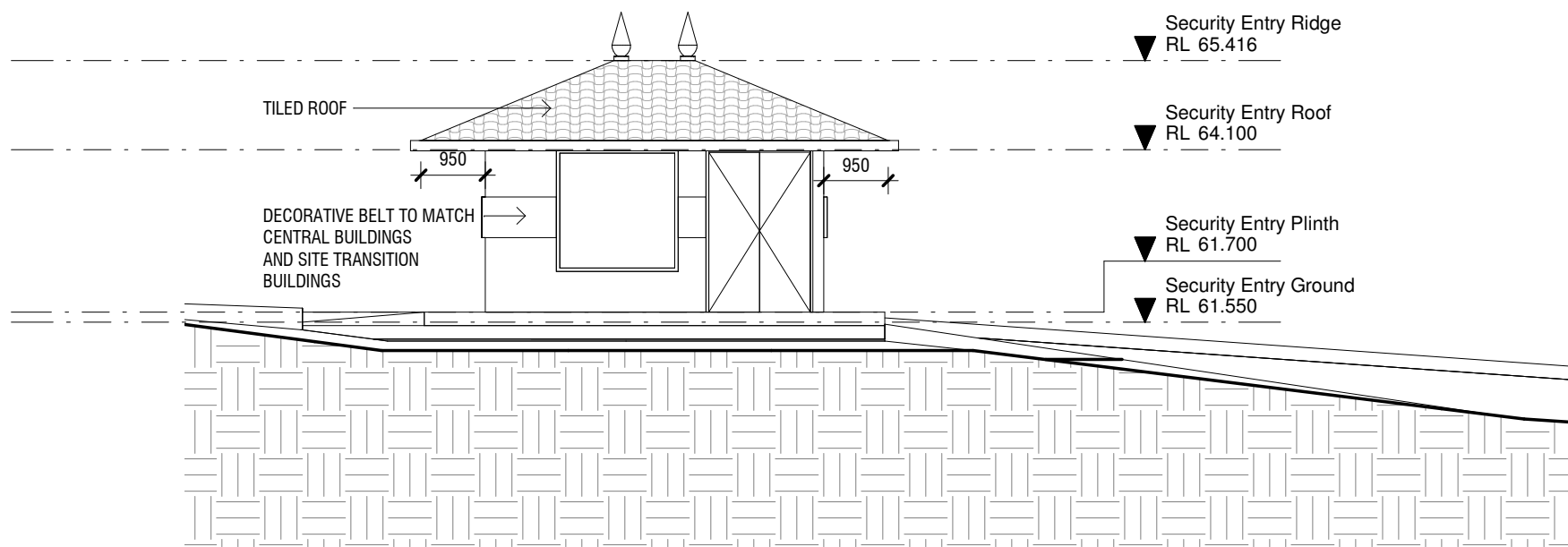

5 S4.55 Security House Entry - South Elevation
1 : 100

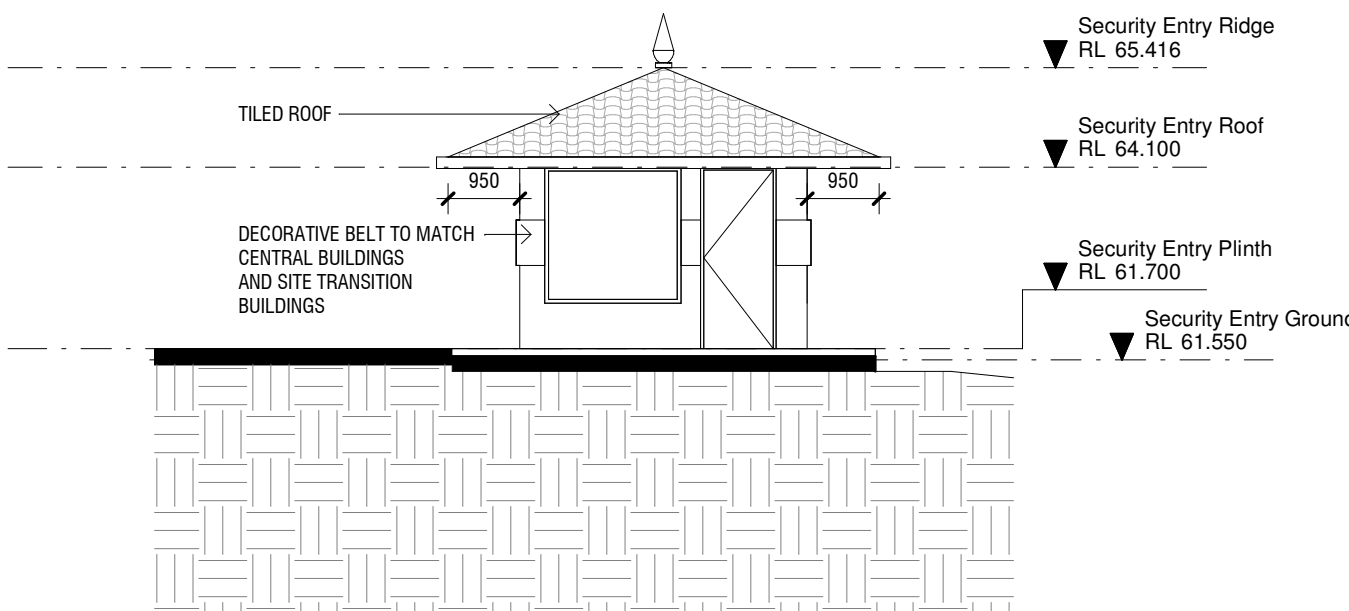

6 S4.55 Security House Entry - West Elevation
1 : 100

COPYRIGHT APPLIES TO THIS DOCUMENT AND DESIGN AND IS THE PROPERTY OF JAKAAN ARCHITECTS - REPRODUCTION OF ANY KIND IS NOT PERMITTED WITHOUT OUR CONSENT.

CONTRACTORS TO VERIFY ALL DIMENSIONS AND SETOUTS ON SITE BEFORE COMMENCING WORK.

SHOULD ANY DISCREPANCIES BE FOUND, PLEASE NOTIFY THE AUTHOR IMMEDIATELY SO THAT INSTRUCTION MAY BE ISSUED.

FIGURED DIMENSIONS ARE TO BE USED. DO NOT SCALE FROM THIS DRAWING.

TO BE READ IN CONJUNCTION WITH ENGINEER'S DOCUMENTS.

THE NOMINATED RESPONSIBLE ARCHITECT FOR JAKAAN ARCHITECTS IS GEOFF FERRIS-SMITH. REGISTRATION #8334. ACN: 48 714 361 834

REVISION SCHEDULE		
ISSUE #	DATE	DESCRIPTION
A	20/10/20	S4.55 V03 Draft
B	09/11/20	s4.55 v03 Draft
C	11/12/20	S4.55 v03 Draft
D	12/01/21	S4.55 v03 Client Review
E	29/01/21	S4.55 v03 Client Review
F	12/02/21	S4.55 v03 Submission

jakaan
ARCHITECTS

40 Murphy Street
Blaxland NSW 2774

0420 249 720 | geoff@jakaan.com.au

PROJECT TITLE

BAPS Temple

CLIENT

BAPS Swaminarayan Sanstha

ADDRESS

Aldington Road,
Kemps Creek

DRAWING TITLE

Security House Entry

SCALE

1 : 100 @ A1

DRAWING NUMBER

JA1120 - S4.55 v03-60

ISSUE DATE

F 12/02/2021
12:02:51 PM

S4.55 v03

REVISION SCHEDULE

ISSUE #	DATE	DESCRIPTION
A	20/10/20	S4.55 V03 Draft
B	09/11/20	s4.55 v03 Draft
C	11/12/20	S4.55 v03 Draft
D	12/01/21	S4.55 v03 Client Review
E	29/01/21	S4.55 v03 Client Review
F	12/02/21	S4.55 v03 Submission

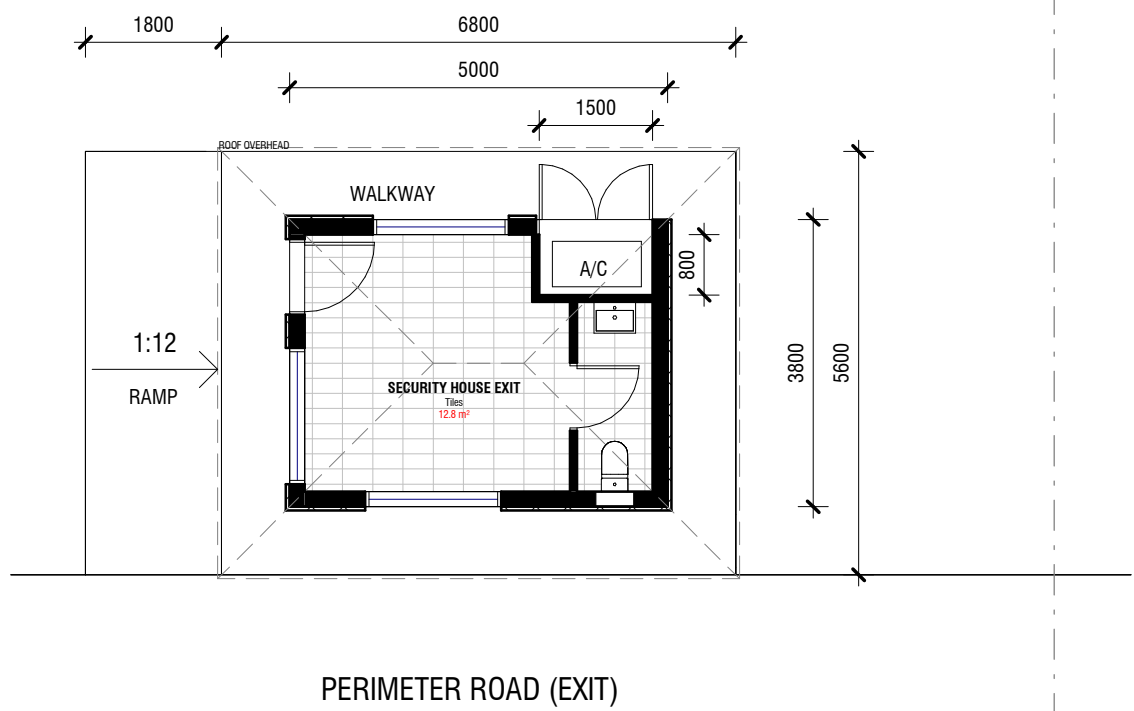

F

2



1 S4.55 - Security House Exit Ground

1 : 100

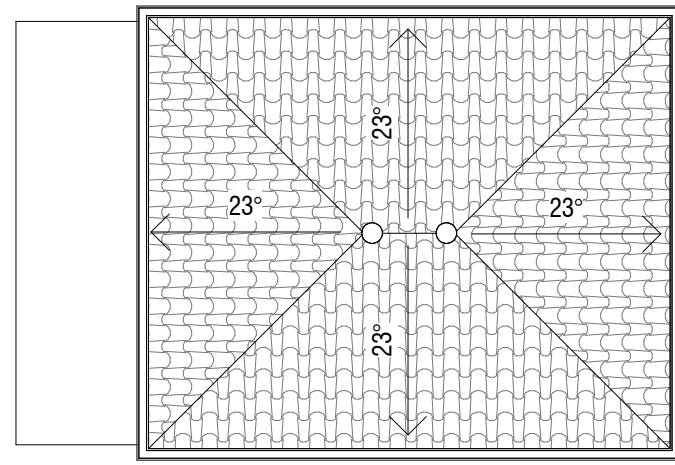

F

2

2 S4.55 - Security House Exit Roof

1 : 100

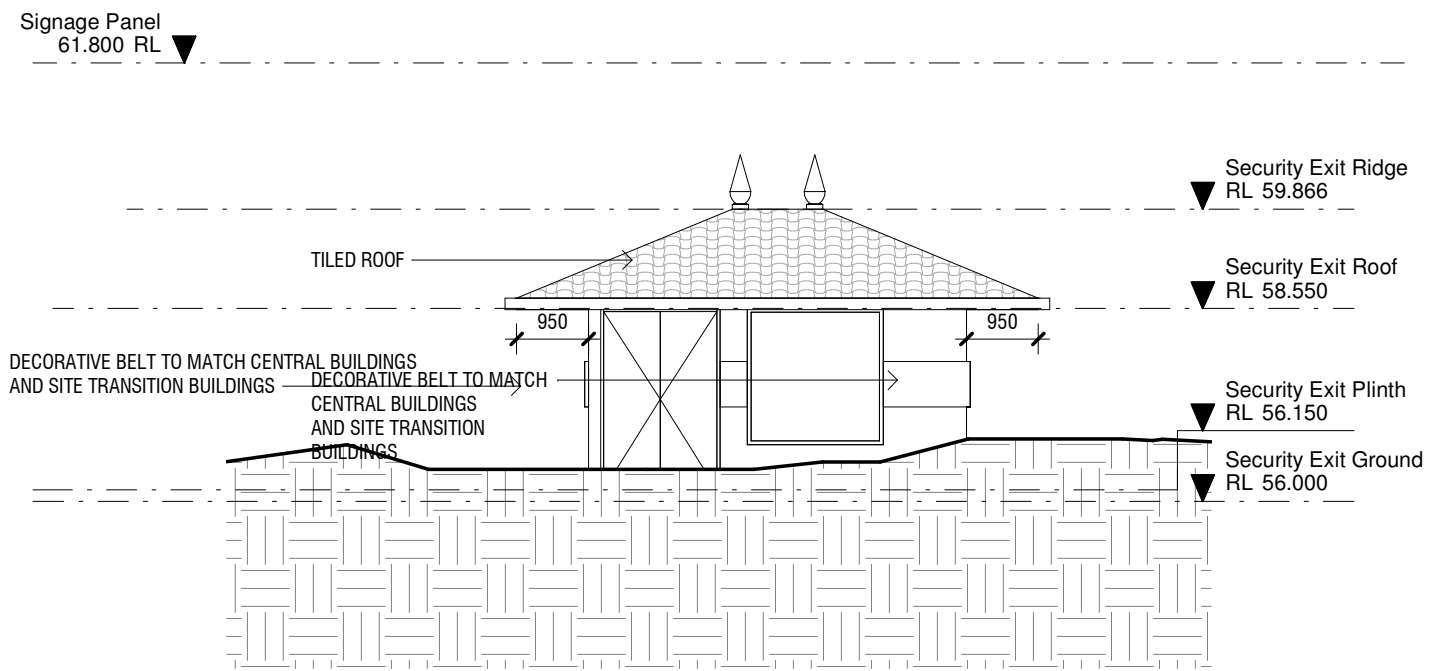

3 Security House Exit - North Elevation

1 : 100

2

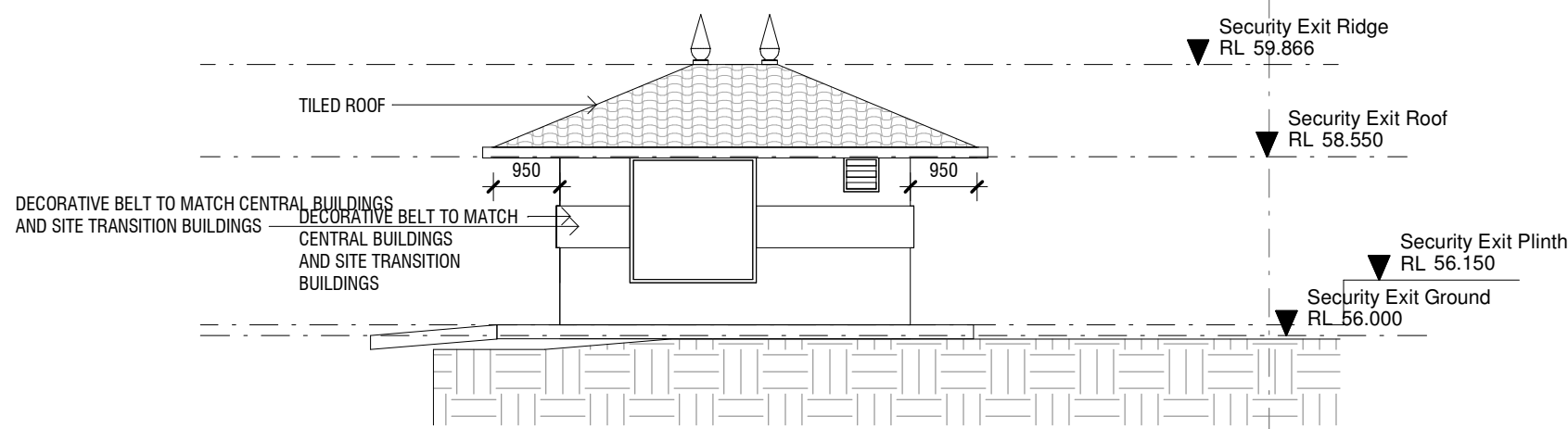

5 Security House Exit - South Elevation

1 : 100

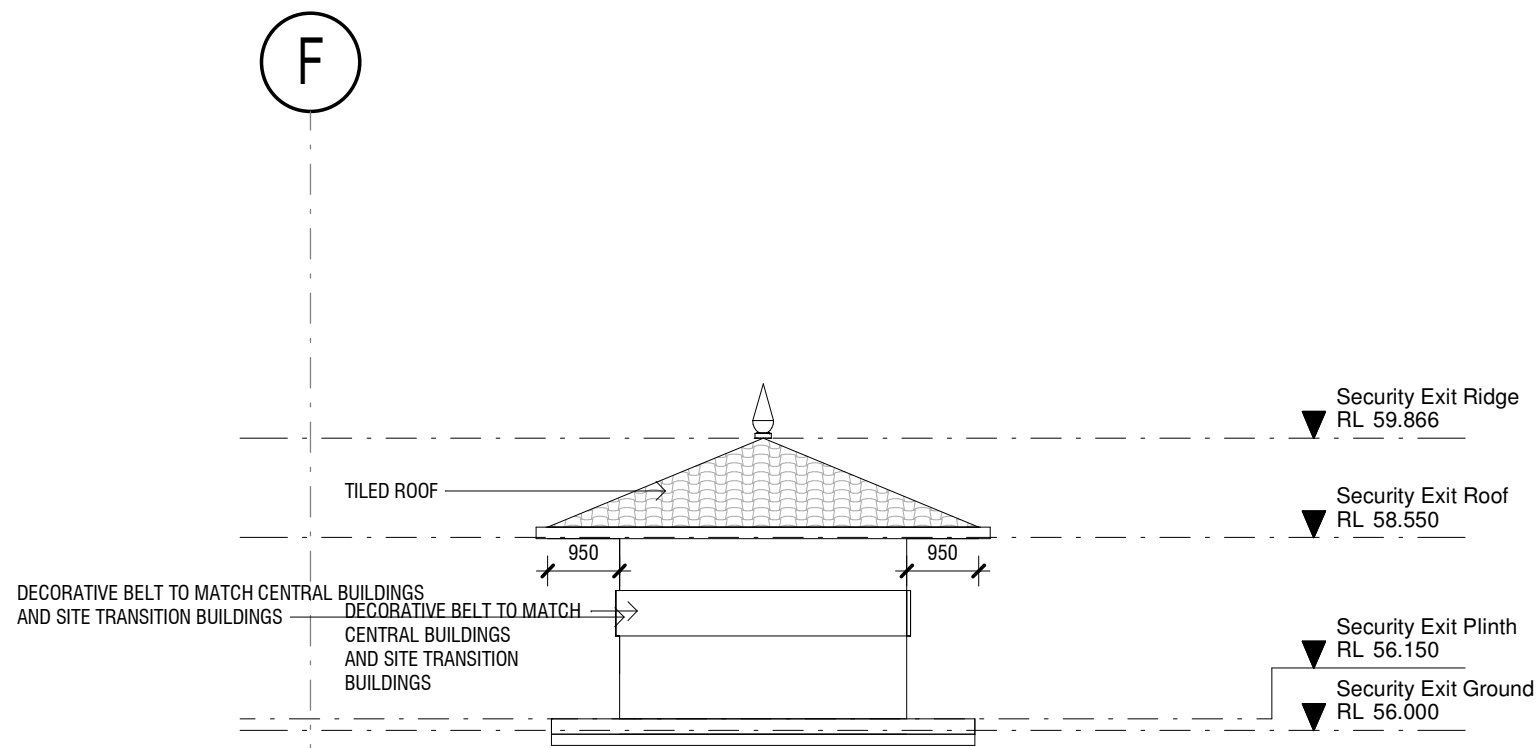

4 Security House Exit - East Elevation

1 : 100

F

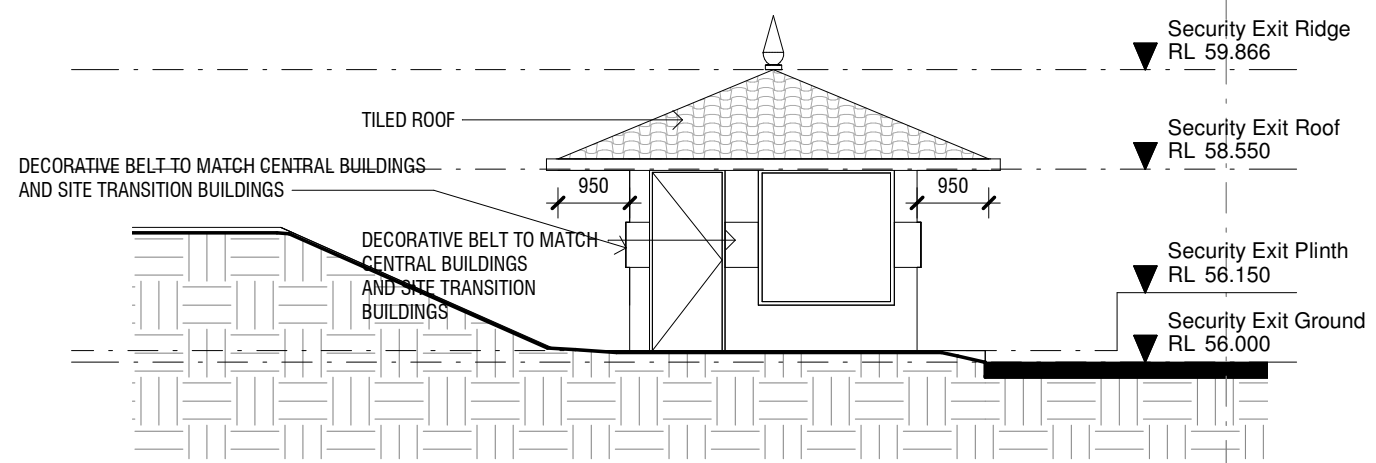

6 Security House Exit - West Elevation

1 : 100

jakaan
ARCHITECTS

40 Murphy Street
Blaxland NSW 2774

0420 249 720 | geoff@jakaan.com.au

PROJECT TITLE

BAPS Temple

CLIENT

BAPS Swaminarayan Sanstha

ADDRESS

Aldington Road,
Kemps Creek

DRAWING TITLE

Security House Exit

SCALE

1 : 100 @ A1

DRAWING NUMBER

JA1120 - S4.55 v03-61

ISSUE DATE

F 12/02/2021
12:02:54 PM

S4.55 v03

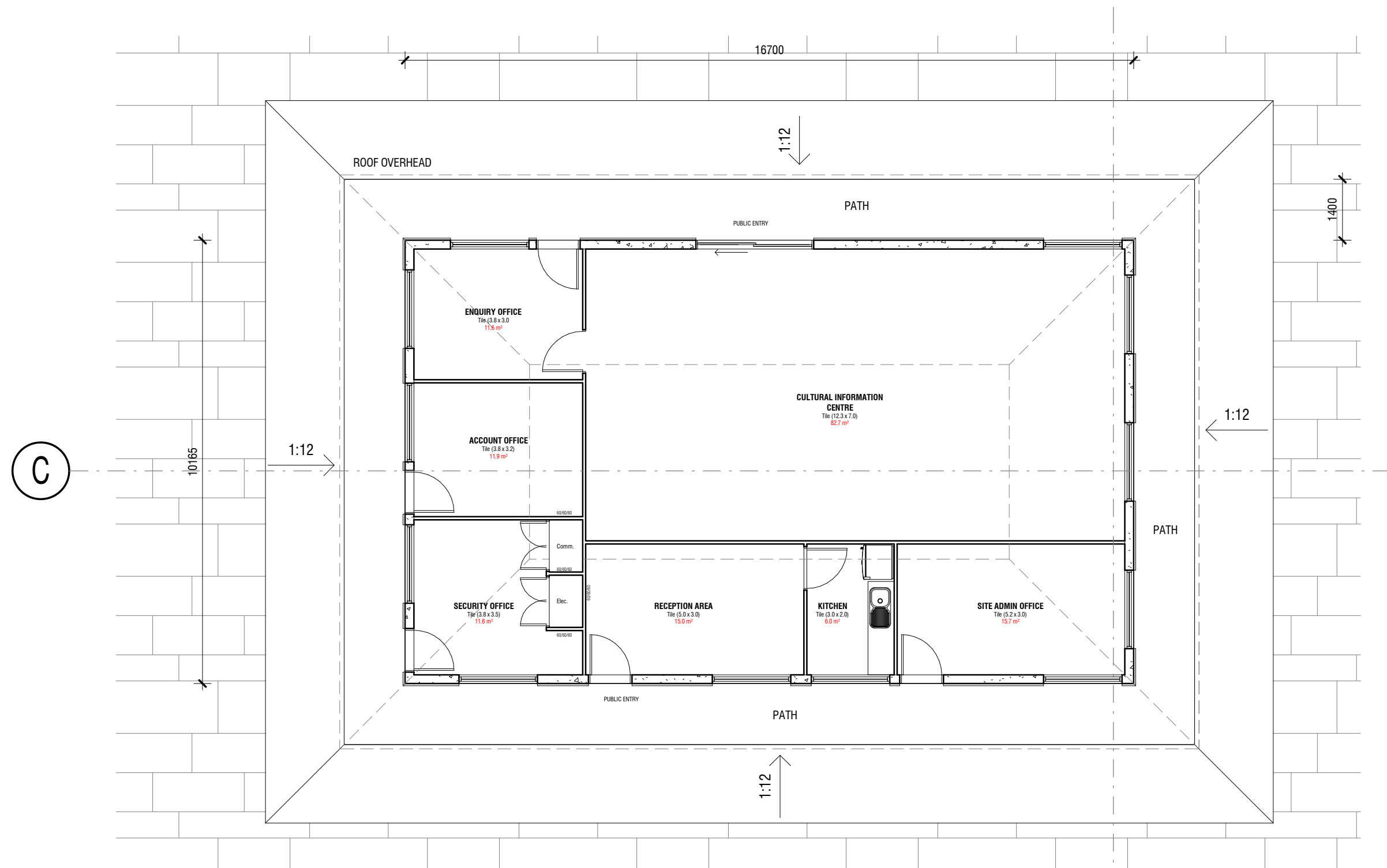

1 S4.55 - Reception Building Ground

1 : 100

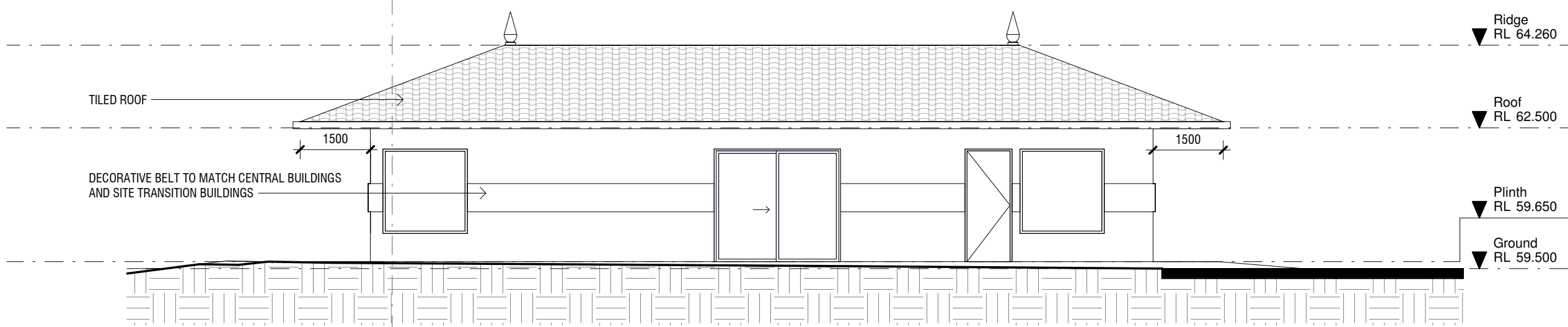

2 S4.55 Reception Building - North Elevation

1 : 100

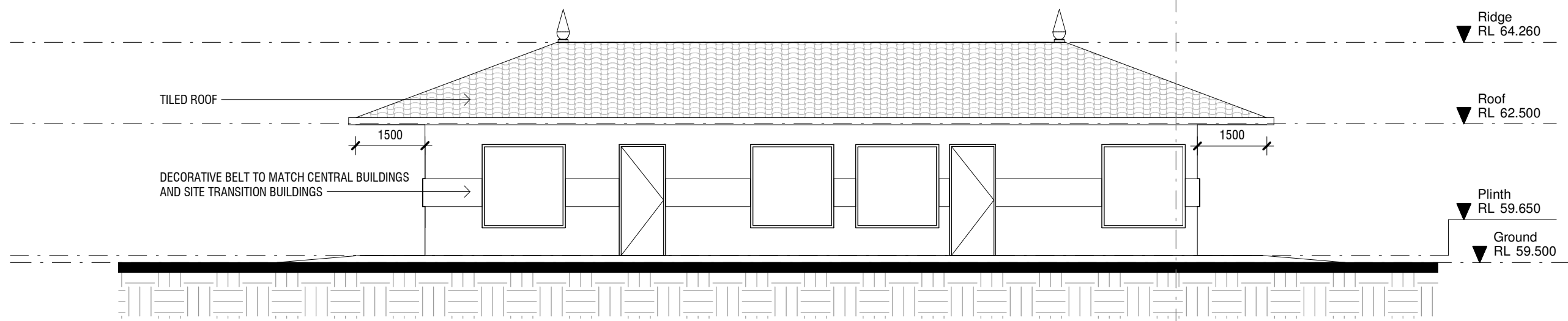

4 S4.55 Reception Building - South Elevation

1 : 100

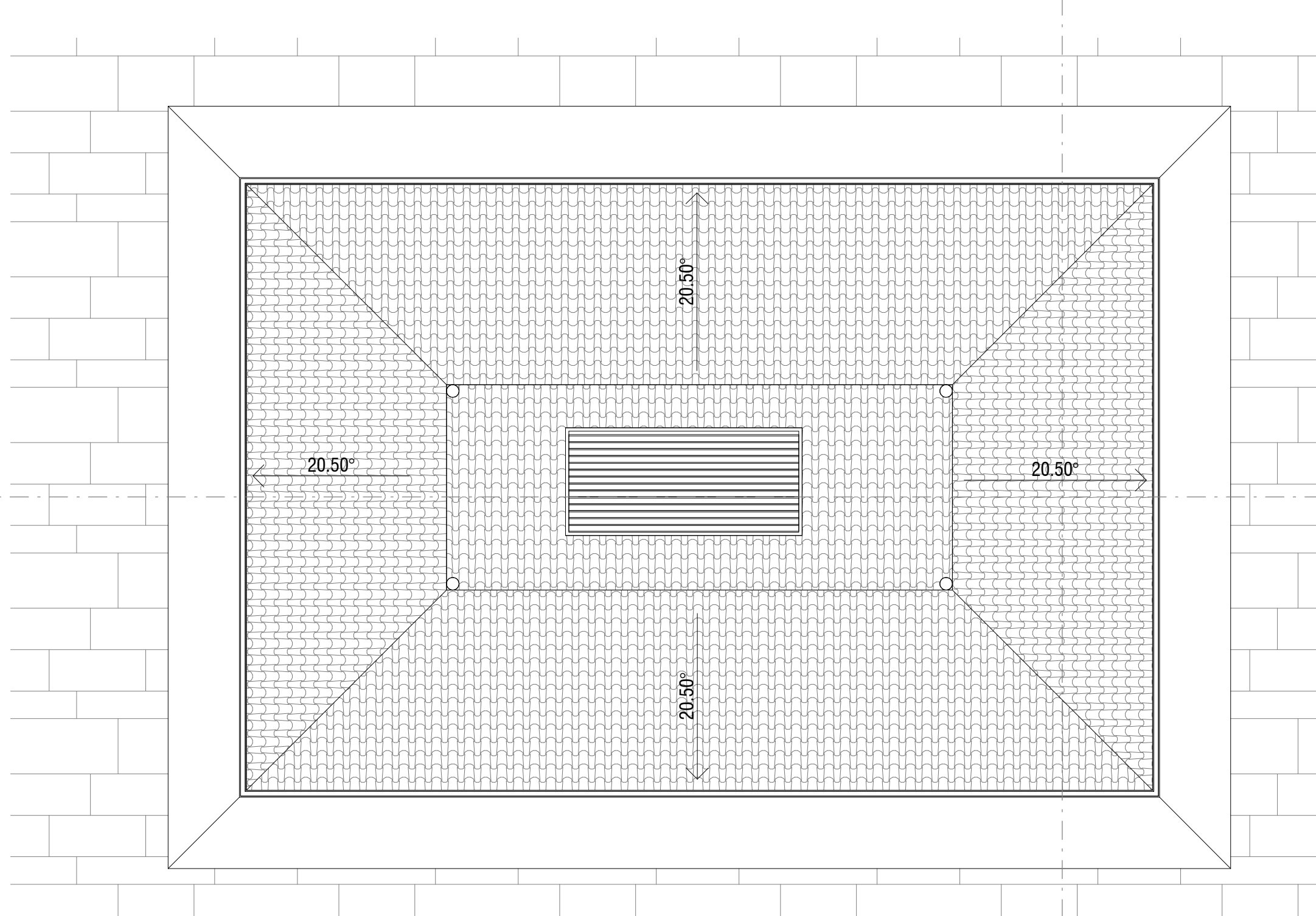

6 S4.55 - Reception Building Roof

1 : 100

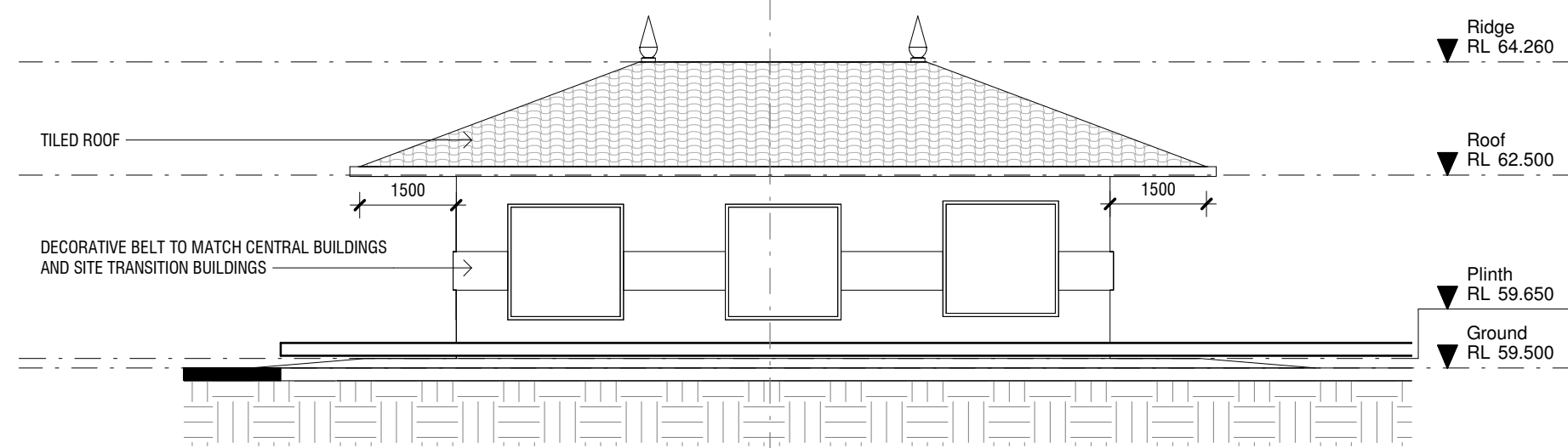

3 S4.55 Reception Building - East Elevation

1 : 100

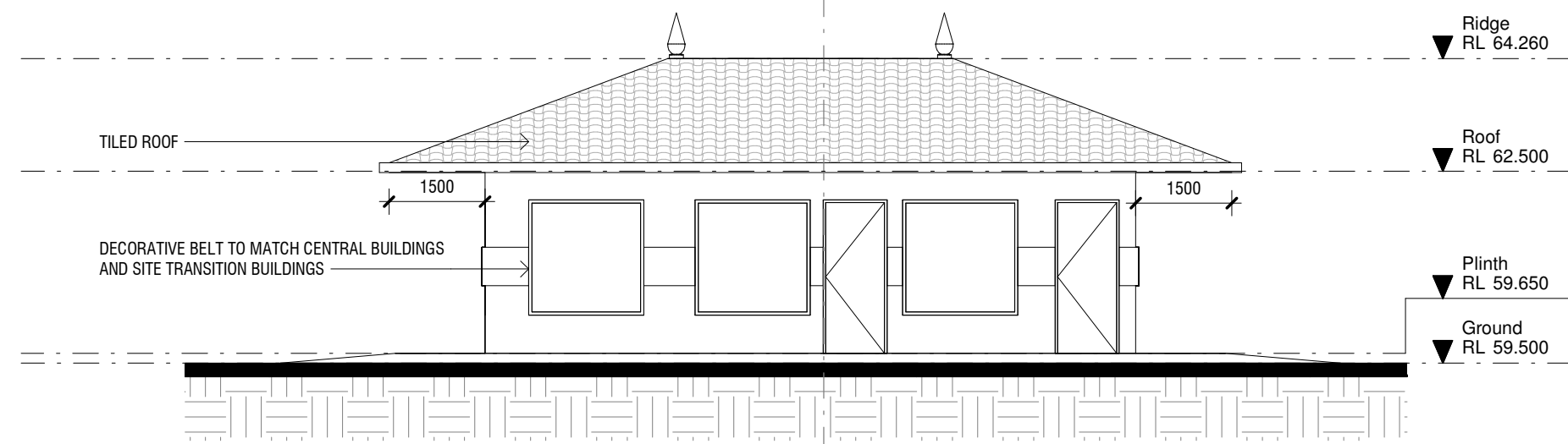

5 S4.55 Reception Building - West Elevation

1 : 100

COPYRIGHT APPLIES TO THIS DOCUMENT AND DESIGN AND IS THE PROPERTY OF JAKAAN ARCHITECTS - REPRODUCTION OF ANY KIND IS NOT PERMITTED WITHOUT OUR CONSENT.

CONTRACTORS TO VERIFY ALL DIMENSIONS AND SETOUTS ON SITE BEFORE COMMENCING WORK.

SHOULD ANY DISCREPANCIES BE FOUND, PLEASE NOTIFY THE AUTHOR IMMEDIATELY SO THAT INSTRUCTION MAY BE ISSUED.

FIGURED DIMENSIONS ARE TO BE USED. DO NOT SCALE FROM THIS DRAWING.

TO BE READ IN CONJUNCTION WITH ENGINEER'S DOCUMENTS.

THE NOMINATED RESPONSIBLE ARCHITECT FOR JAKAAN ARCHITECTS IS GEOFF FERRIS-SMITH. REGISTRATION #8334. ACN: 48 714 361 834

REVISION SCHEDULE

ISSUE #	DATE	DESCRIPTION
A	20/10/20	S4.55 V03 Draft
B	09/11/20	s4.55 v03 Draft
C	11/12/20	S4.55 v03 Draft
D	12/01/21	S4.55 v03 Client Review
E	29/01/21	S4.55 v03 Client Review
F	12/02/21	S4.55 v03 Submission

jakaan
ARCHITECTS

40 Murphy Street
Blaxland NSW 2774

0420 249 720 | geoff@jakaan.com.au

PROJECT TITLE

BAPS Temple

CLIENT

BAPS Swaminarayan Sanstha

ADDRESS

**Aldington Road,
Kemps Creek**

DRAWING TITLE

Reception Building

SCALE

1 : 100 @ A1

DRAWING NUMBER

JA1120 - S4.55 v03-65

ISSUE

F

DATE

**12/02/2021
12:02:58 PM**

S4.55 v03

THE NOMINATED RESPONSIBLE ARCHITECT FOR JAKAAN ARCHITECTS
IS GEOFF FERRIS-SMITH. REGISTRATION #8334.
ACN: 48 714 361 834

REVISION SCHEDULE		
ISSUE #	DATE	DESCRIPTION
A	20/10/20	S4.55 v03 Draft
B	09/11/20	s4.55 v03 Draft
C	11/12/20	S4.55 v03 Draft
D	12/01/21	S4.55 v03 Client Review
E	29/01/21	S4.55 v03 Client Review
F	12/02/21	S4.55 v03 Submission

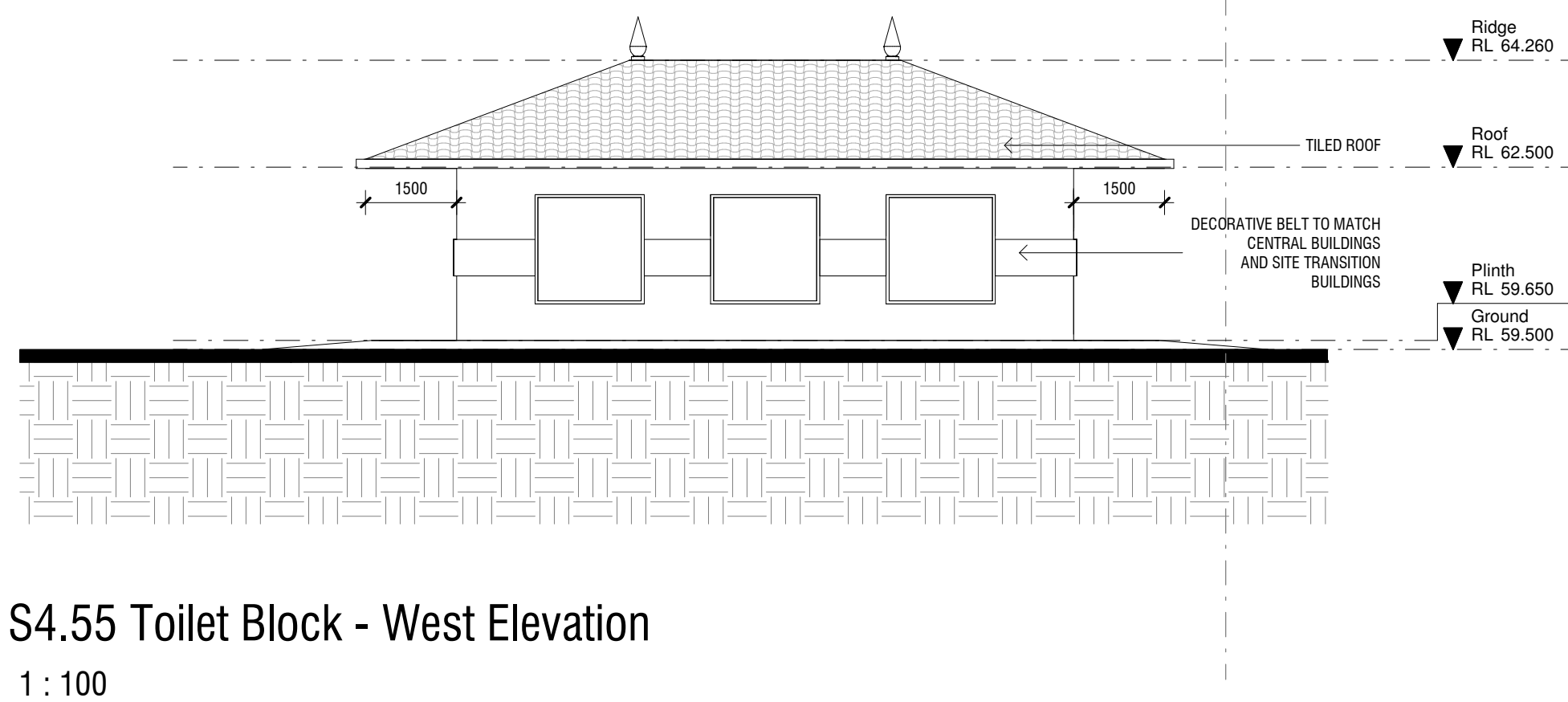
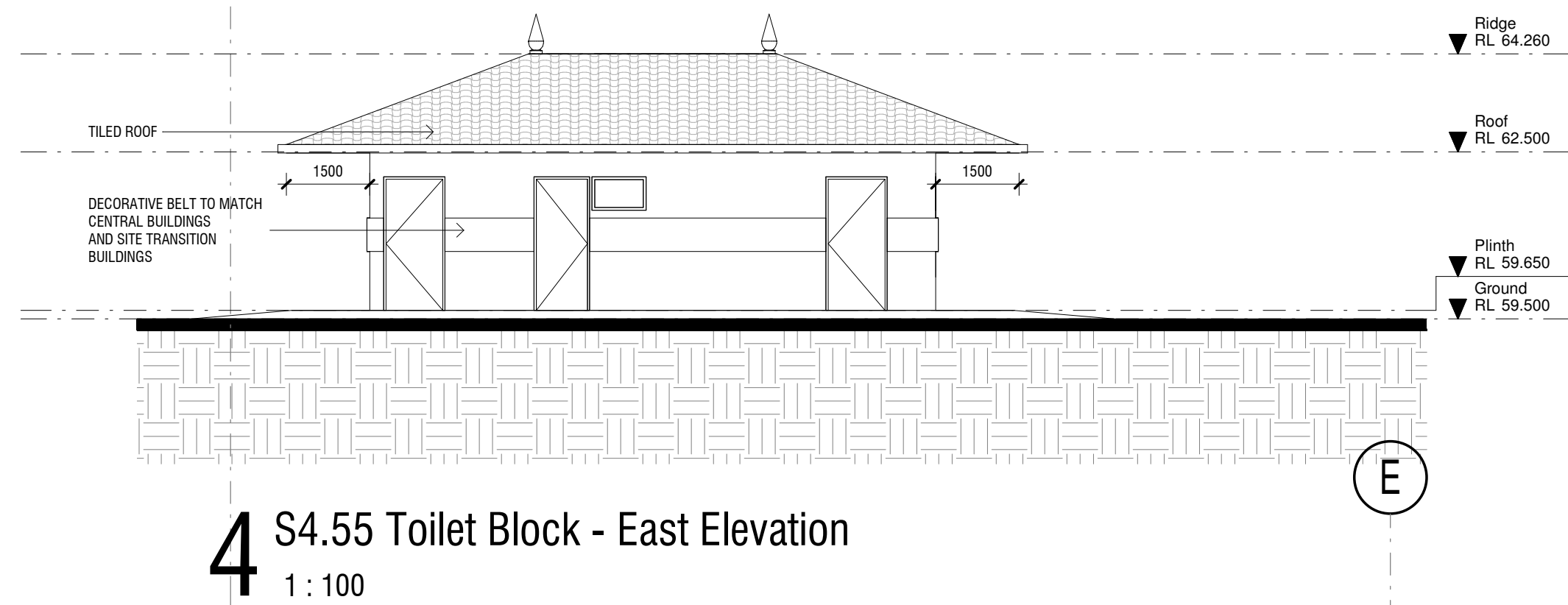
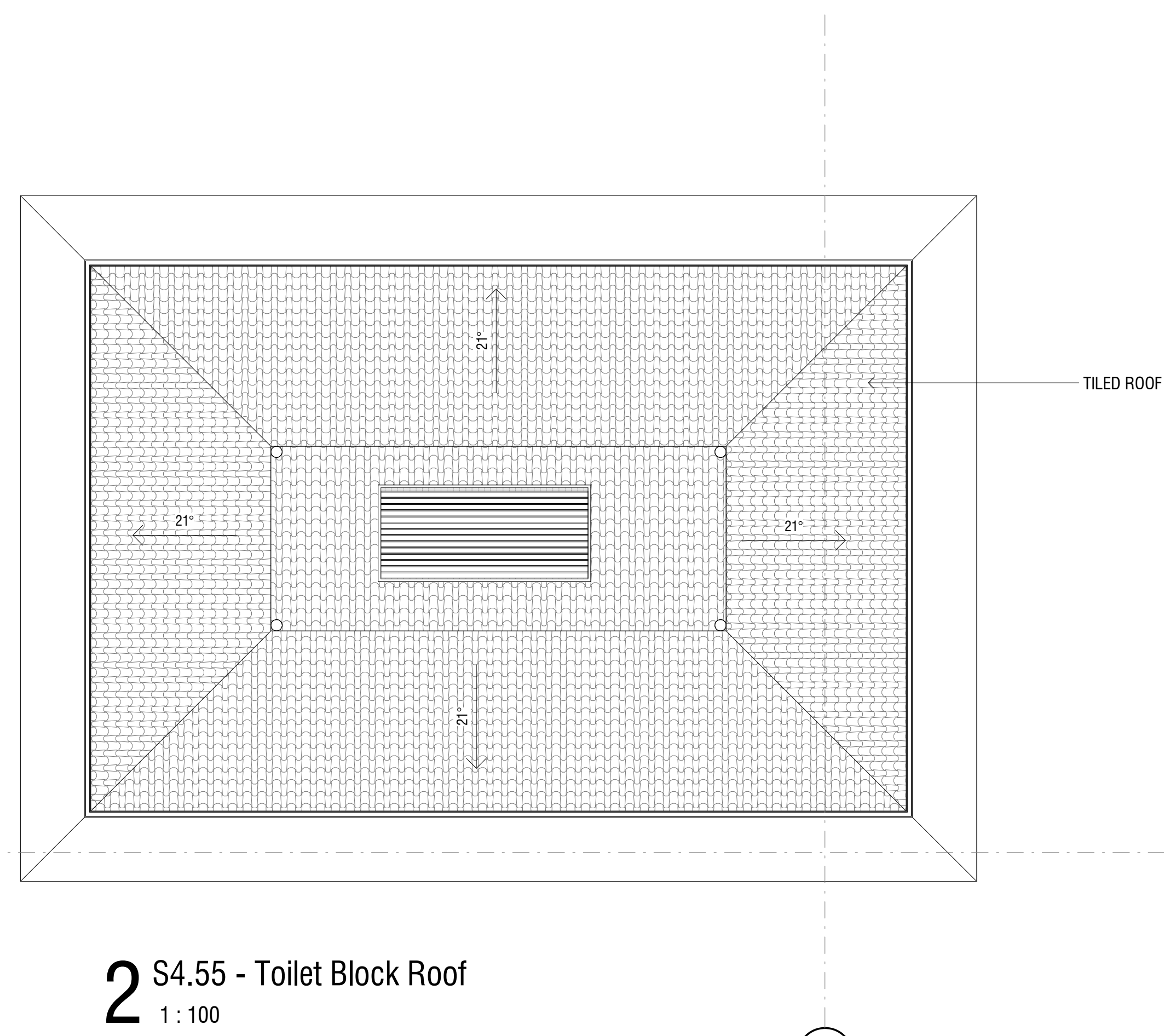

S4.55 v03

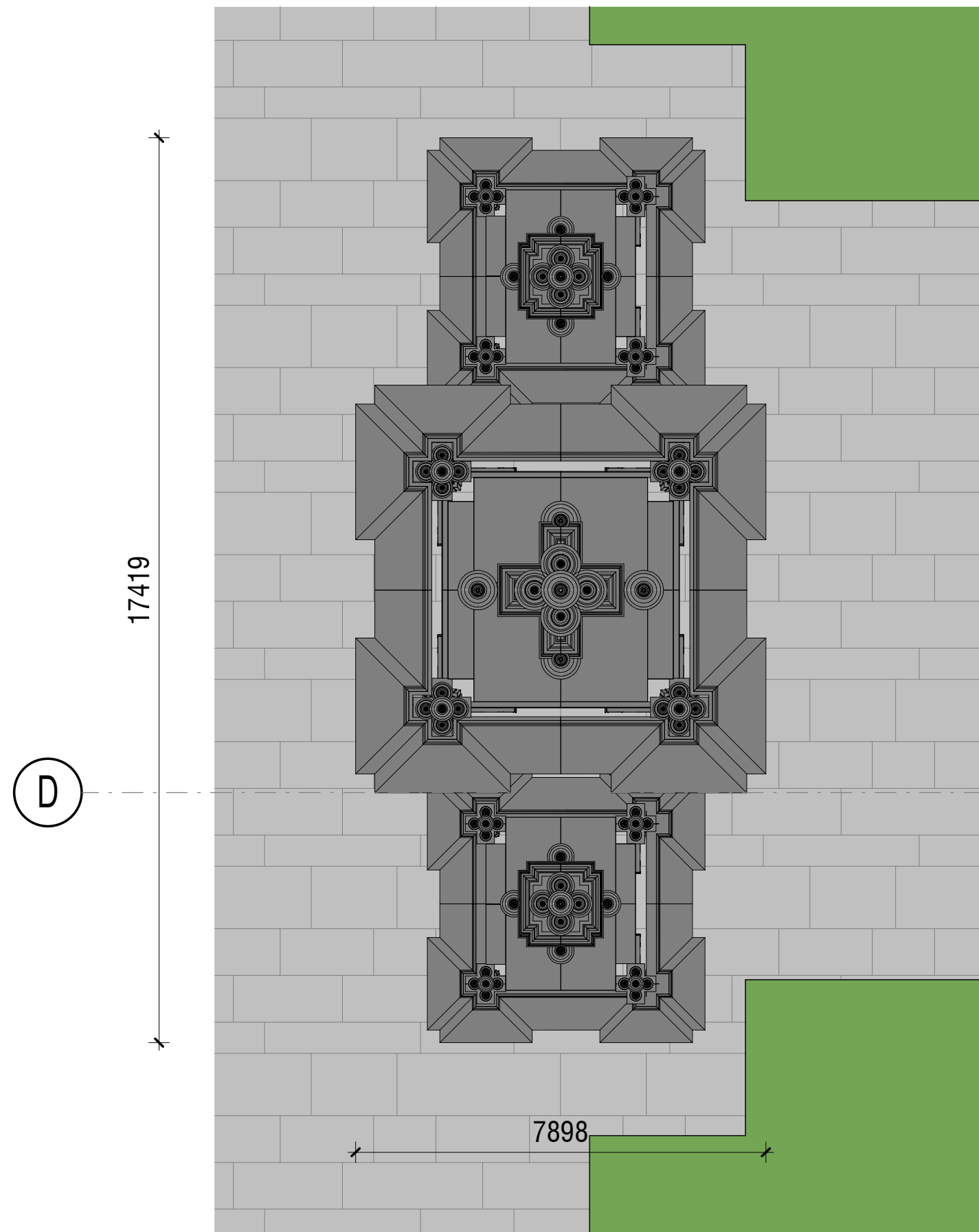

1 S4.55 - Cultural Gate - Plan
1 : 100

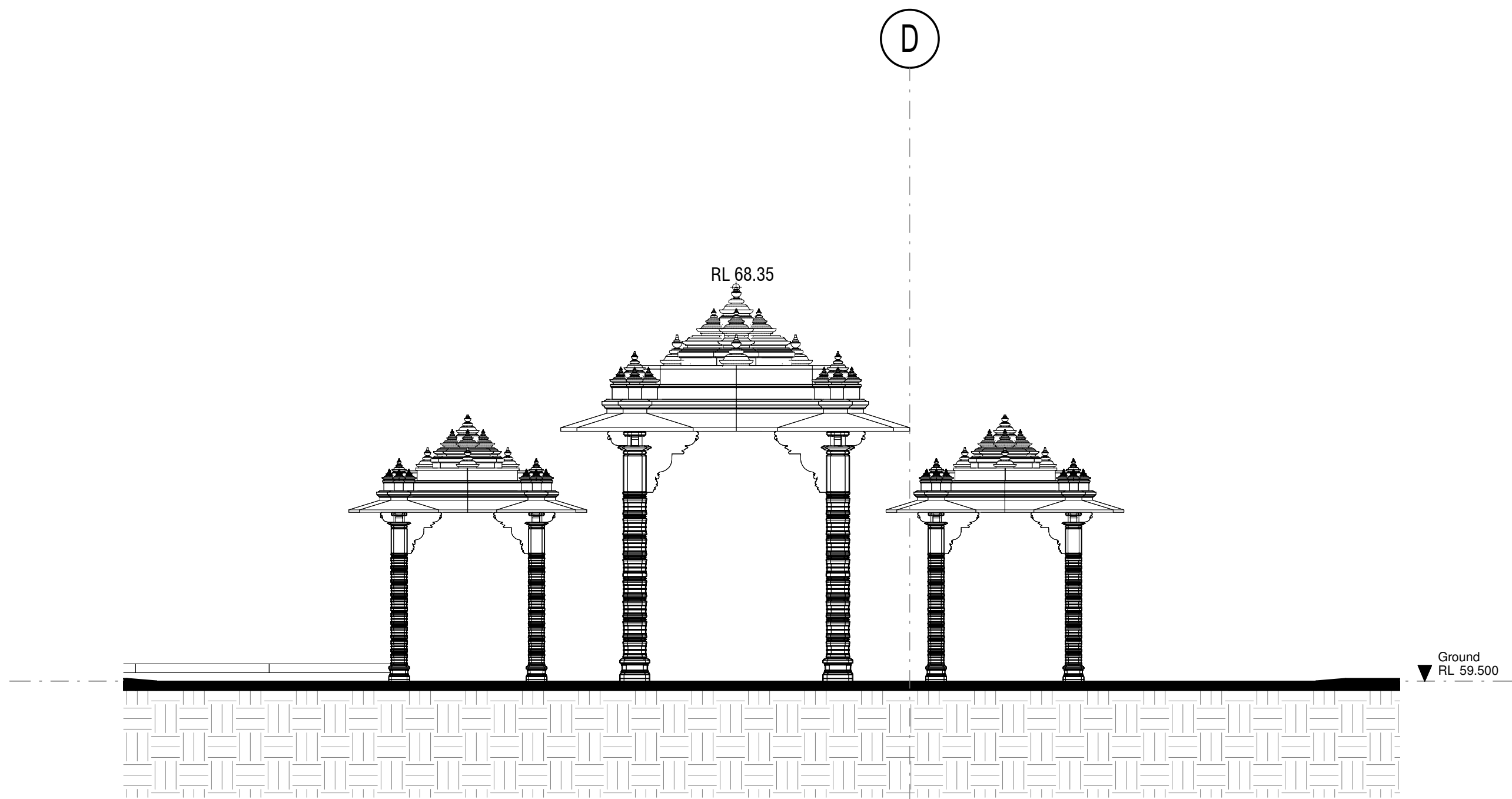

2 S4.55 Cultural Gate - Front Elevation
1 : 100

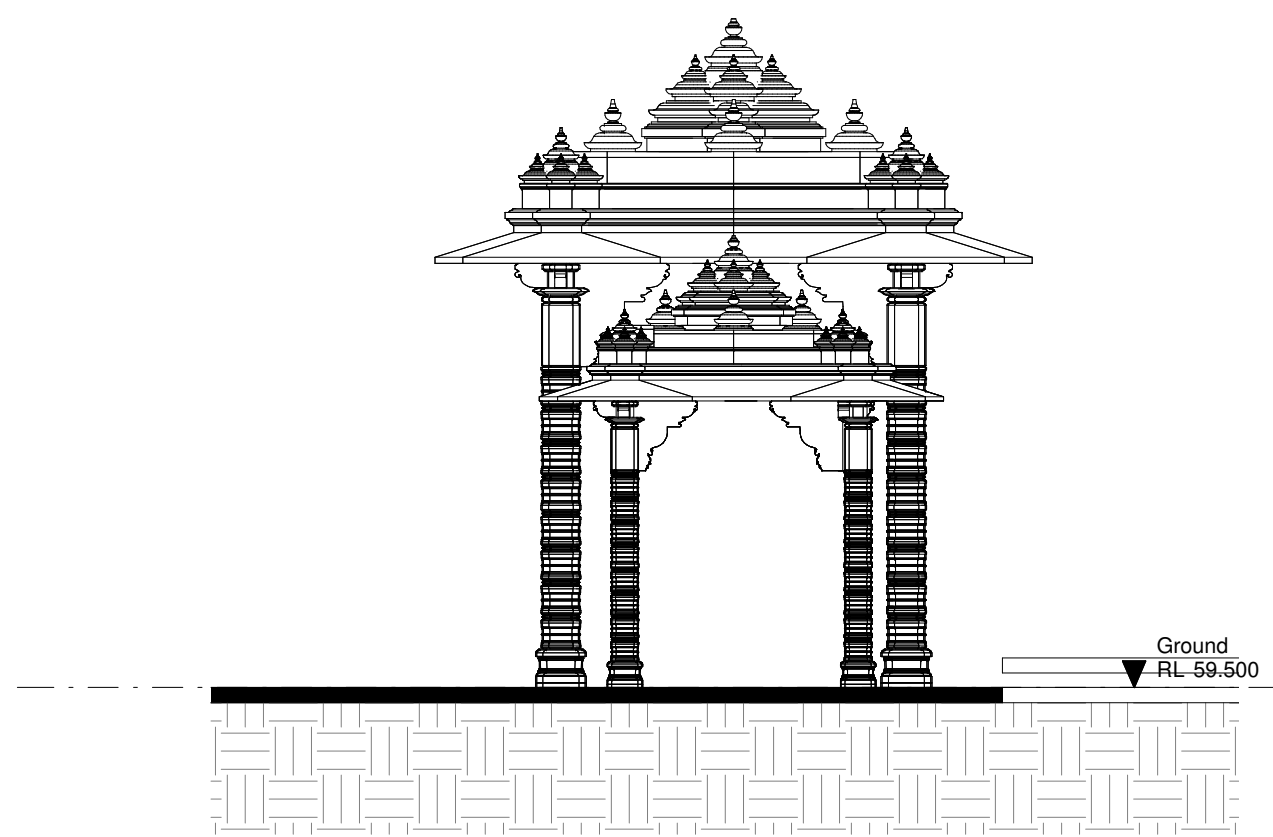

3 S4.55 Cultural Gate - Side Elevation
1 : 100

jakaan
ARCHITECTS

40 Murphy Street
Blaxland NSW 2774

0420 249 720 | geoff@jakaan.com.au

PROJECT TITLE

BAPS Temple

CLIENT

BAPS Swaminarayan Sanstha

ADDRESS

**Aldington Road,
Kemps Creek**

DRAWING TITLE

Cultural Gate

SCALE

1 : 100 @ A1

DRAWING NUMBER

JA1120 - S4.55 v03-70

ISSUE DATE

**E 12/02/2021
12:03:31 PM**

S4.55 v03

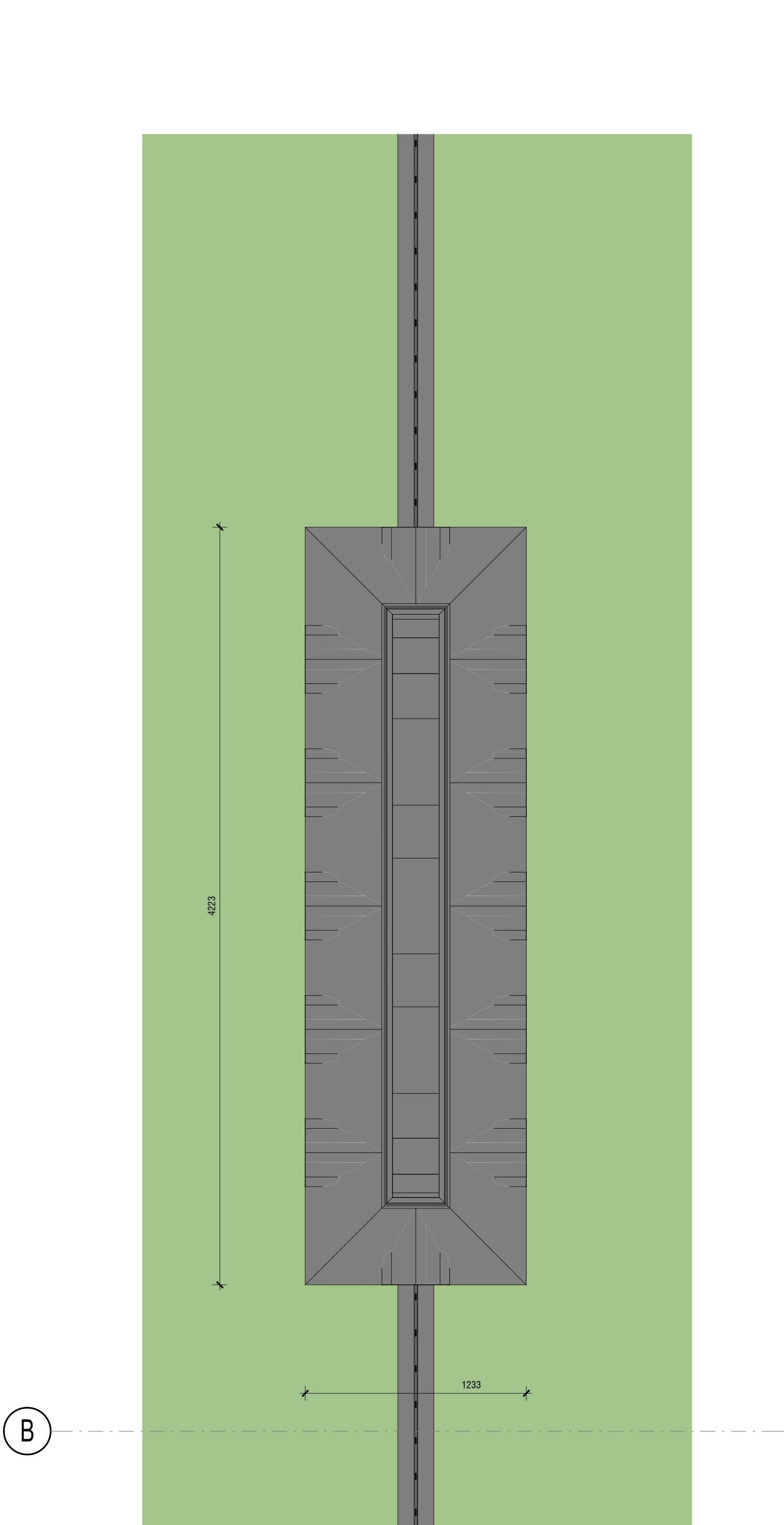

1 S4.55 - Signage Panel Plan
1 : 20

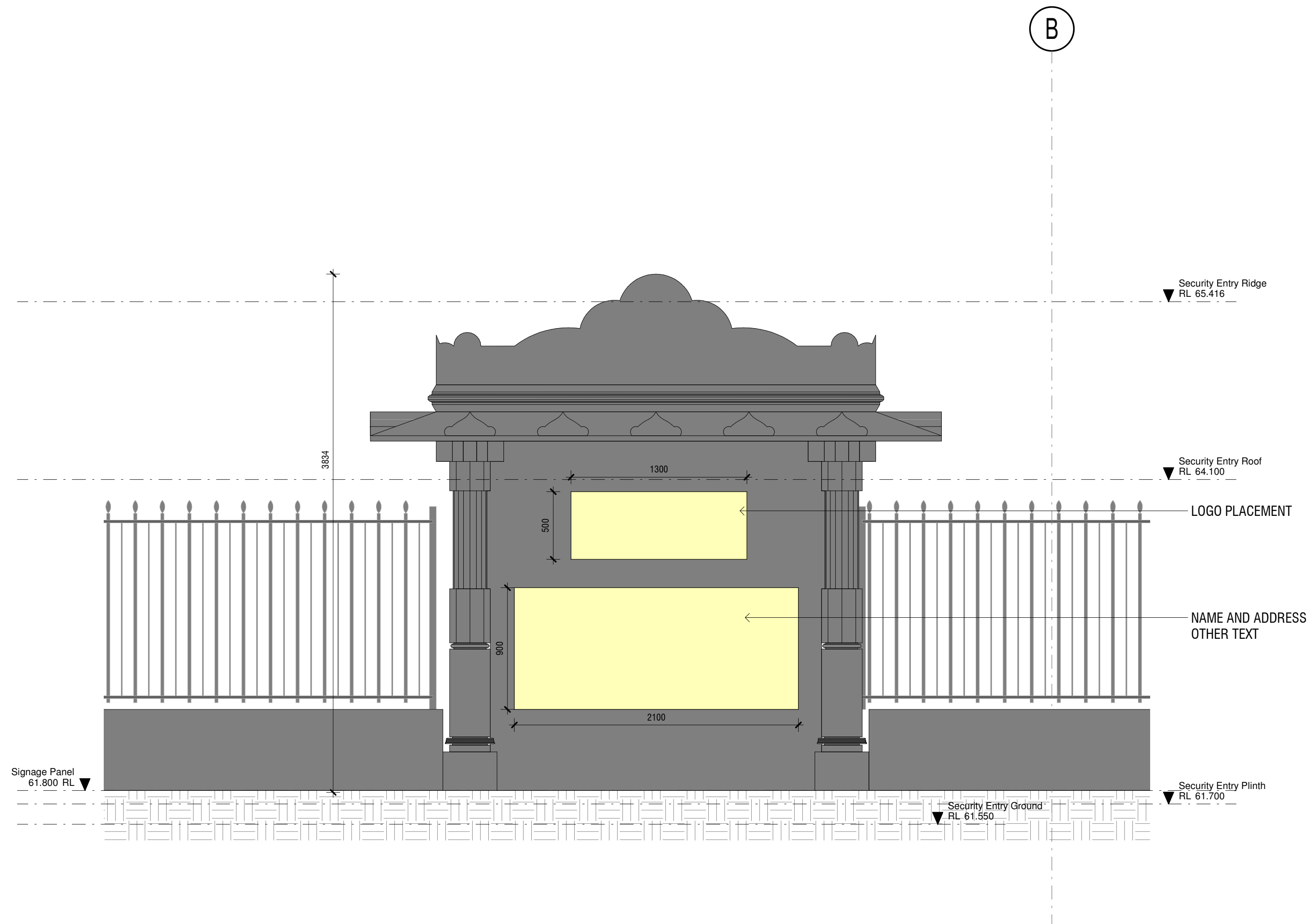

2 S4.55 Signage Panel - Front Elevation
1 : 25

COPYRIGHT APPLIES TO THIS DOCUMENT AND DESIGN AND IS THE PROPERTY OF JAKAAN ARCHITECTS - REPRODUCTION OF ANY KIND IS NOT PERMITTED WITHOUT OUR CONSENT.

CONTRACTORS TO VERIFY ALL DIMENSIONS AND SETOUTS ON SITE BEFORE COMMENCING WORK.

SHOULD ANY DISCREPANCIES BE FOUND, PLEASE NOTIFY THE AUTHOR IMMEDIATELY SO THAT INSTRUCTION MAY BE ISSUED.

FIGURED DIMENSIONS ARE TO BE USED.
DO NOT SCALE FROM THIS DRAWING.

TO BE READ IN CONJUNCTION WITH ENGINEER'S DOCUMENTS.

THE NOMINATED RESPONSIBLE ARCHITECT FOR JAKAAN ARCHITECTS IS GEOFF FERRIS-SMITH. REGISTRATION #8334.
ACN: 48 714 361 834

REVISION SCHEDULE		
ISSUE #	DATE	DESCRIPTION
A	12/11/20	S4.55 v03 Draft
B	11/12/20	S4.55 v03 Draft
C	12/01/21	S4.55 v03 Client Review
D	28/01/21	S4.55 v03 Client Review
E	12/02/21	S4.55 v03 Submission



40 Murphy Street
Blaxland NSW 2774

0420 249 720 | geoff@jakaan.com.au

PROJECT TITLE

BAPS Temple

CLIENT

BAPS Swaminarayan Sanstha

ADDRESS

Aldington Road,
Kemps Creek

DRAWING TITLE

Signage Panel

SCALE

As indicated @ A1

DRAWING NUMBER

JA1120 - S4.55 v03-75

ISSUE

E

DATE

12/02/2021
12:03:33 PM

CC

COPYRIGHT APPLIES TO THIS DOCUMENT AND DESIGN AND IS THE PROPERTY OF JAKAAN ARCHITECTS - REPRODUCTION OF ANY KIND IS NOT PERMITTED WITHOUT OUR CONSENT.

CONTRACTORS TO VERIFY ALL DIMENSIONS AND SETOUTS ON SITE BEFORE COMMENCING WORK.

SHOULD ANY DISCREPANCIES BE FOUND, PLEASE NOTIFY THE AUTHOR IMMEDIATELY SO THAT INSTRUCTION MAY BE ISSUED.

FIGURED DIMENSIONS ARE TO BE USED.
DO NOT SCALE FROM THIS DRAWING.

TO BE READ IN CONJUNCTION WITH ENGINEER'S DOCUMENTS.

THE NOMINATED RESPONSIBLE ARCHITECT FOR JAKAAN ARCHITECTS IS GEOFF FERRIS-SMITH. REGISTRATION #8334.
ACN: 48 714 361 834

REVISION SCHEDULE		
ISSUE #	DATE	DESCRIPTION
A	12/01/21	S4.55 v03 Client Review
B	29/01/21	S4.55 v03 Client Review
C	12/02/21	S4.55 v03 Submission

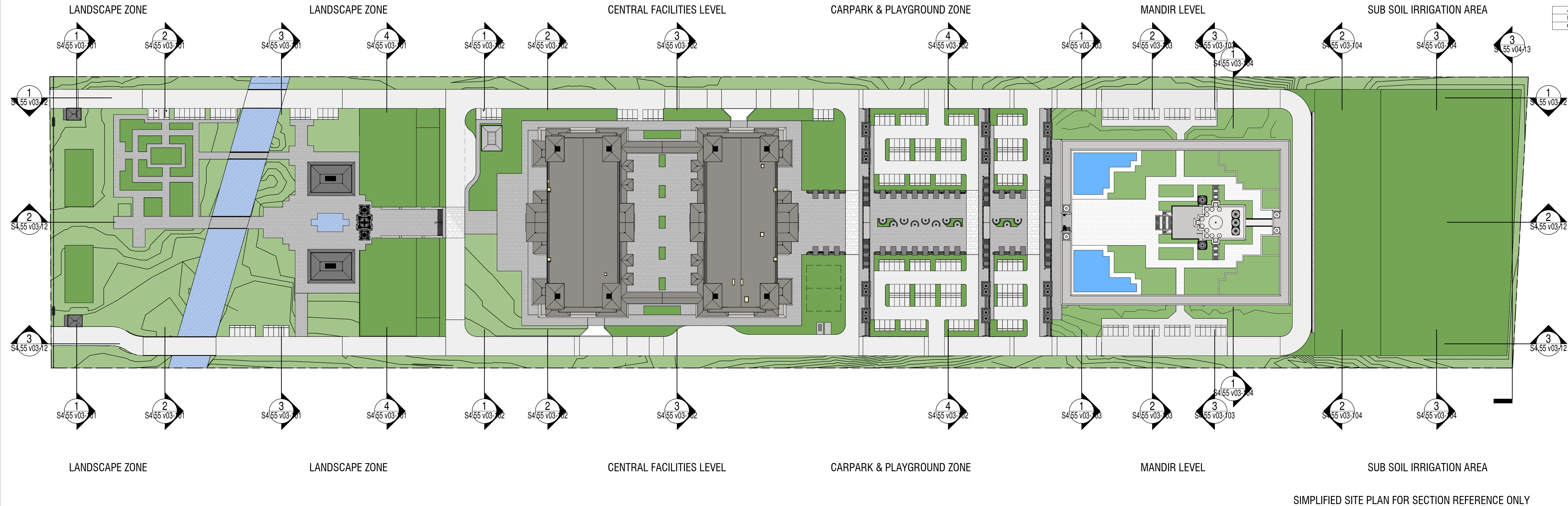

SIMPLIFIED SITE PLAN FOR SECTION REFERENCE ONLY



40 Murphy Street
Blaxland NSW 2774

0420 249 720 | geoff@jakaan.com.au

PROJECT TITLE

BAPS Temple

CLIENT

BAPS Swaminarayan Sanstha

ADDRESS

**Aldington Road,
Kemps Creek**

DRAWING TITLE

Section Reference Plan

SCALE

1 : 1000 @ A1

DRAWING NUMBER

JA1120 - S4.55 v03-100

ISSUE DATE

C

**12/02/2021
12:03:52 PM**

S4.55 v03



1 S4.55 v03 - Proposed Site Plan - Section References

1 : 1000

Document Set ID: 9478005
Version: 1, Version Date: 16/02/2021

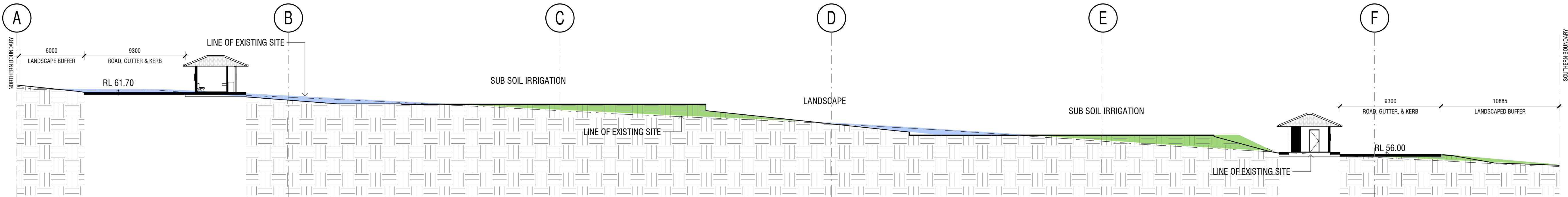

1 S4.55 v03 - Site Cross Section 1
1 : 200

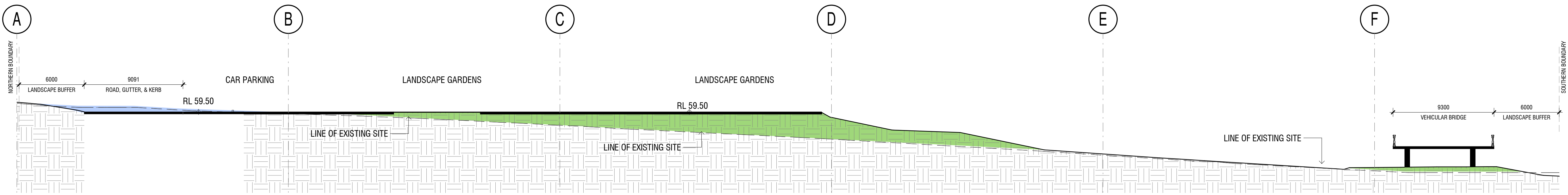

2 S4.55 v03 - Site Cross Section 2
1 : 200

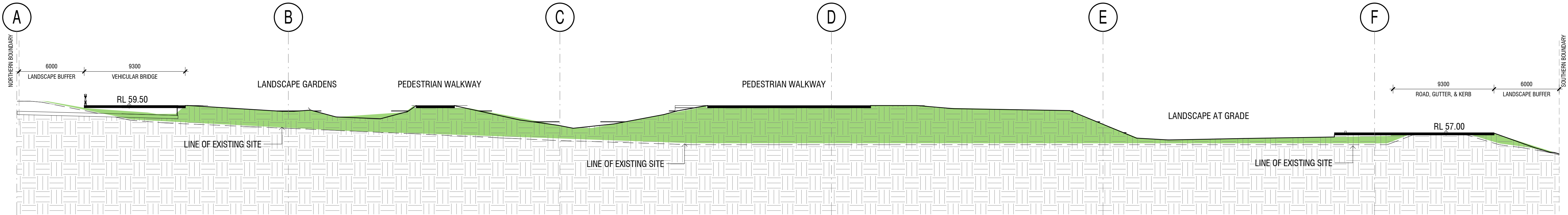

3 S4.55 v03 - Site Cross Section 3
1 : 200

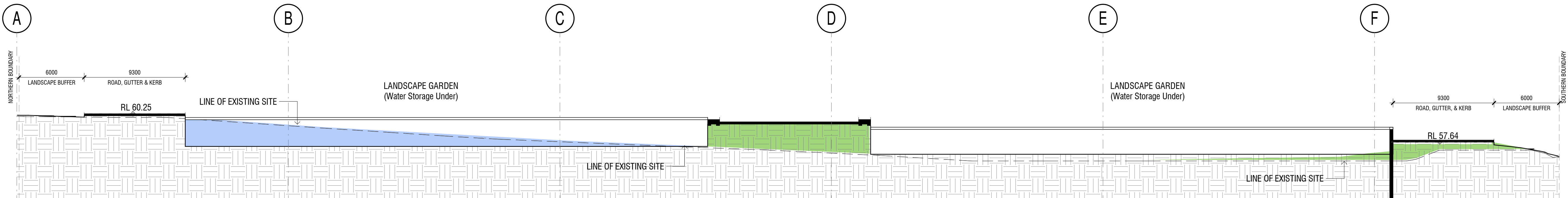

4 S4.55 v03 - Site Cross Section 4
1 : 200

COPYRIGHT APPLIES TO THIS DOCUMENT AND DESIGN AND IS THE PROPERTY OF JAKAAN ARCHITECTS - REPRODUCTION OF ANY KIND IS NOT PERMITTED WITHOUT OUR CONSENT.

CONTRACTORS TO VERIFY ALL DIMENSIONS AND SETOUTS ON SITE BEFORE COMMENCING WORK.

SHOULD ANY DISCREPANCIES BE FOUND, PLEASE NOTIFY THE AUTHOR IMMEDIATELY SO THAT INSTRUCTION MAY BE ISSUED.

FIGURED DIMENSIONS ARE TO BE USED. DO NOT SCALE FROM THIS DRAWING.

TO BE READ IN CONJUNCTION WITH ENGINEER'S DOCUMENTS.

THE NOMINATED RESPONSIBLE ARCHITECT FOR JAKAAN ARCHITECTS IS GEOFF FERRIS-SMITH. REGISTRATION #8334. ACN: 48 714 361 834

REVISION SCHEDULE		
ISSUE #	DATE	DESCRIPTION
A	12/01/21	S4.55 v03 Client Review
B	29/01/21	S4.55 v03 Client Review
C	12/02/21	S4.55 v03 Submission

jakaan
ARCHITECTS

40 Murphy Street
Blaxland NSW 2774
0420 249 720 | geoff@jakaan.com.au

PROJECT TITLE

BAPS Temple

CLIENT

BAPS Swaminarayan Sanstha

ADDRESS

**Aldington Road,
Kemps Creek**

DRAWING TITLE

Cross Sections

SCALE

1 : 200 @ A1

DRAWING NUMBER

JA1120 - S4.55 v03-101

ISSUE

C
12/02/2021
12:03:55 PM

S4.55 v03

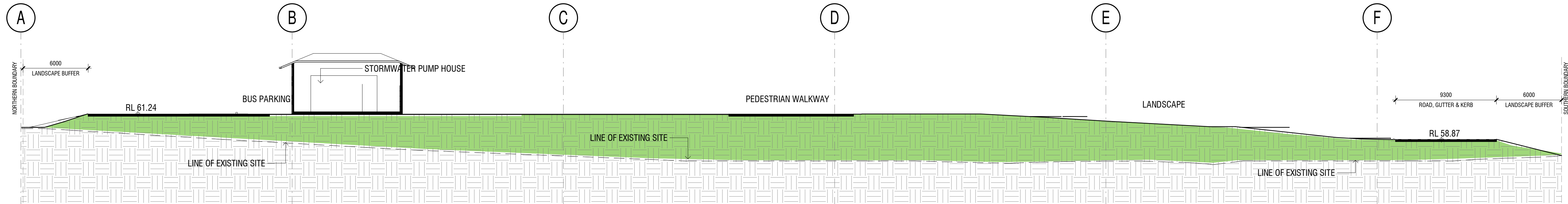

1 S4.55 v03 - Site Cross Section 5
1 : 200

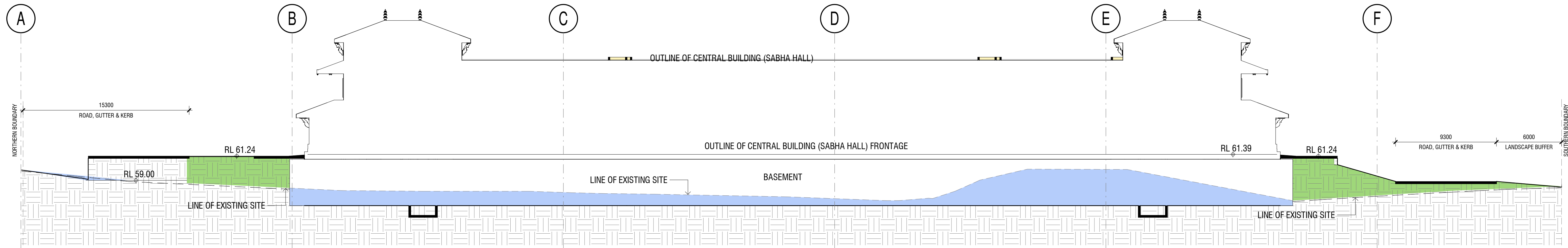

2 S4.55 v03 - Site Cross Section 6
1 : 200

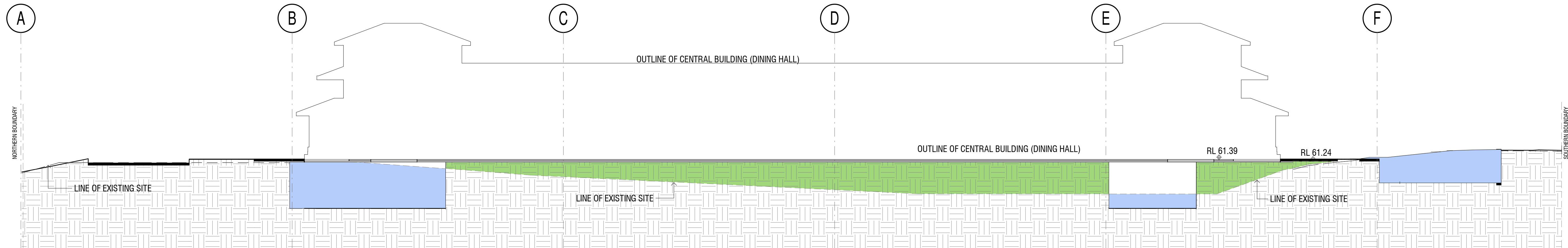

3 S4.55 v03 - Site Cross Section 7
1 : 200

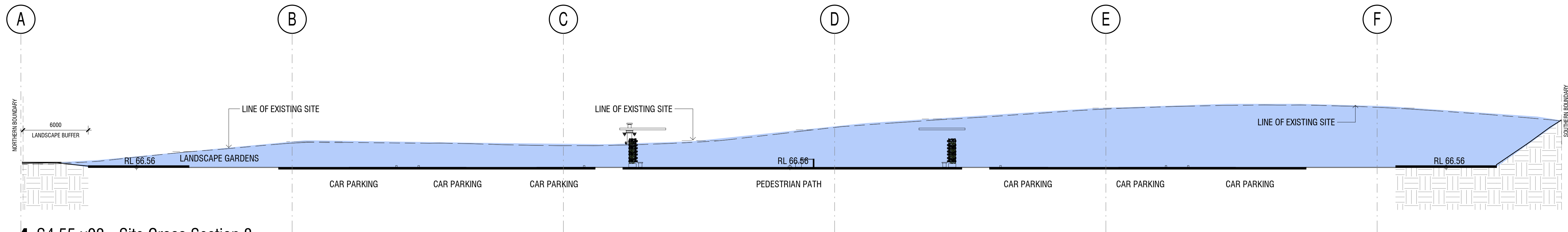

4 S4.55 v03 - Site Cross Section 8
1 : 200

COPYRIGHT APPLIES TO THIS DOCUMENT AND DESIGN AND IS THE PROPERTY OF JAKAAN ARCHITECTS - REPRODUCTION OF ANY KIND IS NOT PERMITTED WITHOUT OUR CONSENT.

CONTRACTORS TO VERIFY ALL DIMENSIONS AND SETOUTS ON SITE BEFORE COMMENCING WORK.

SHOULD ANY DISCREPANCIES BE FOUND, PLEASE NOTIFY THE AUTHOR IMMEDIATELY SO THAT INSTRUCTION MAY BE ISSUED.

FIGURED DIMENSIONS ARE TO BE USED.
DO NOT SCALE FROM THIS DRAWING.

TO BE READ IN CONJUNCTION WITH ENGINEER'S DOCUMENTS.

THE NOMINATED RESPONSIBLE ARCHITECT FOR JAKAAN ARCHITECTS IS GEOFF FERRIS-SMITH. REGISTRATION #8334.
ACN: 48 714 361 834

REVISION SCHEDULE		
ISSUE #	DATE	DESCRIPTION
A	12/01/21	S4.55 v03 Client Review
B	29/01/21	S4.55 v03 Client Review
C	12/02/21	S4.55 v03 Submission

jakaan
ARCHITECTS

40 Murphy Street
Blaxland NSW 2774
0420 249 720 | geoff@jakaan.com.au

PROJECT TITLE
BAPS Temple

CLIENT
BAPS Swaminarayan Sanstha

ADDRESS
Aldington Road,
Kemps Creek

DRAWING TITLE
Cross Sections

SCALE
1 : 200 @ A1

DRAWING NUMBER
JA1120 - S4.55 v03-102

ISSUE
C
DATE
12/02/2021
12:04:01 PM

S4.55 v03

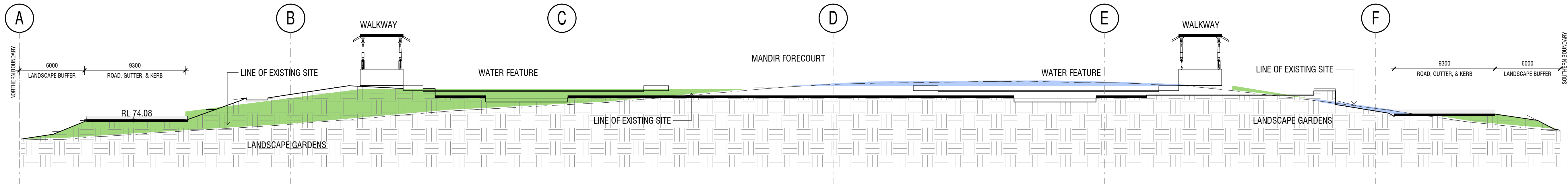

1 S4.55 v03 - Site Cross Section 9
1 : 200

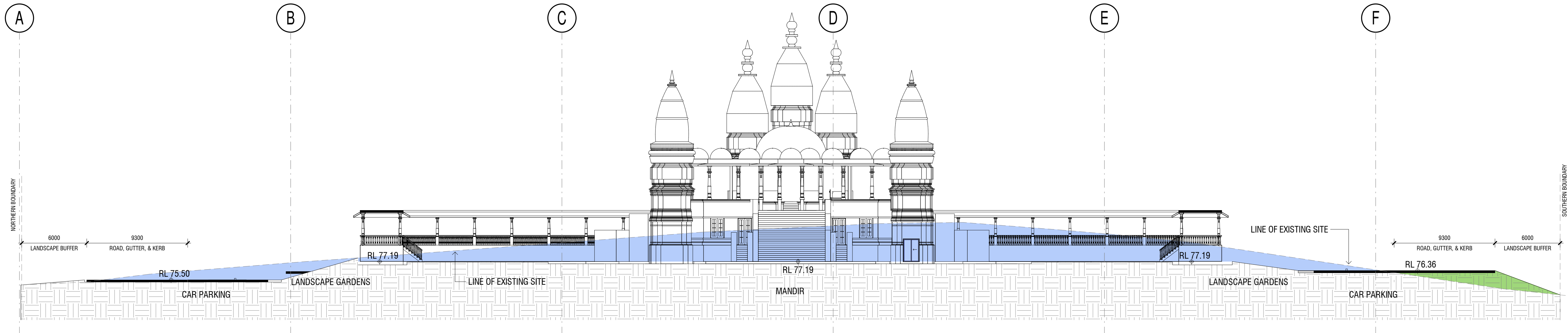

2 S4.55 v03 - Site Cross Section 10
1 : 200

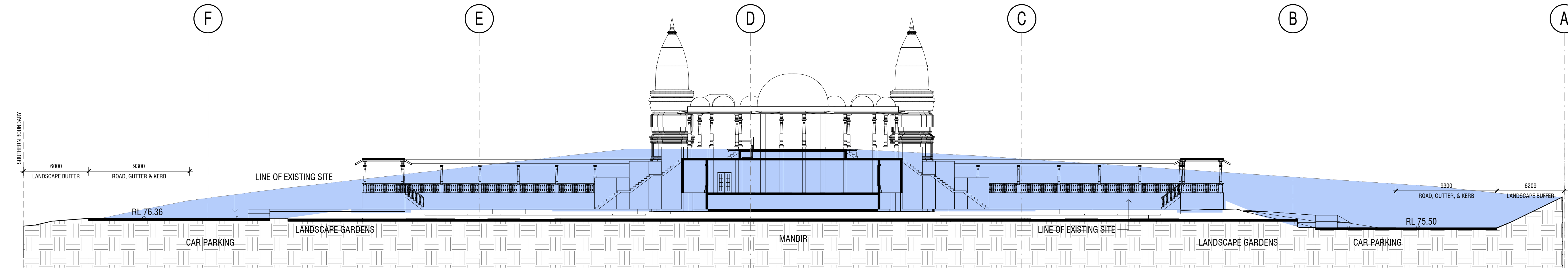

3 S4.55 v03 - Site Cross Section 11
1 : 200

COPYRIGHT APPLIES TO THIS DOCUMENT AND DESIGN AND IS THE PROPERTY OF JAKAAN ARCHITECTS - REPRODUCTION OF ANY KIND IS NOT PERMITTED WITHOUT OUR CONSENT.

CONTRACTORS TO VERIFY ALL DIMENSIONS AND SETOUTS ON SITE BEFORE COMMENCING WORK.

SHOULD ANY DISCREPANCIES BE FOUND, PLEASE NOTIFY THE AUTHOR IMMEDIATELY SO THAT INSTRUCTION MAY BE ISSUED.

FIGURED DIMENSIONS ARE TO BE USED. DO NOT SCALE FROM THIS DRAWING.

TO BE READ IN CONJUNCTION WITH ENGINEER'S DOCUMENTS.

THE NOMINATED RESPONSIBLE ARCHITECT FOR JAKAAN ARCHITECTS IS GEOFF FERRIS-SMITH. REGISTRATION #8334. ACN: 48 714 361 834

REVISION SCHEDULE		
ISSUE #	DATE	DESCRIPTION
A	12/01/21	S4.55 v03 Client Review
B	29/01/21	S4.55 v03 Client Review
C	12/02/21	S4.55 v03 Submission

jakaan
ARCHITECTS

40 Murphy Street
Blaxland NSW 2774
0420 249 720 | geoff@jakaan.com.au

PROJECT TITLE

BAPS Temple

CLIENT

BAPS Swaminarayan Sanstha

ADDRESS

Aldington Road,
Kemps Creek

DRAWING TITLE

Cross Sections

SCALE

1 : 200 @ A1

DRAWING NUMBER

JA1120 - S4.55 v03-103

ISSUE DATE

C 12/02/2021
12:04:50 PM

S4.55 v03

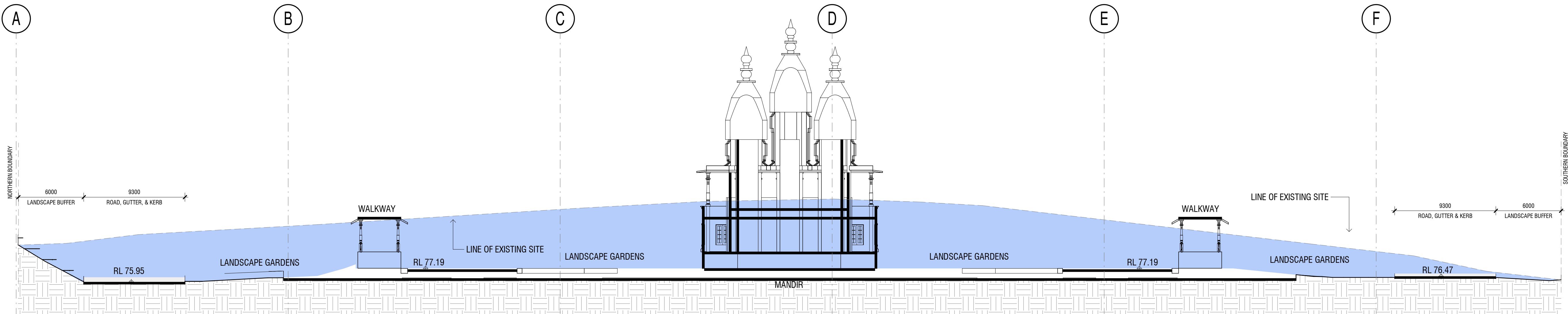

1 S4.55 v03 - Site Cross Section 12
1 : 200

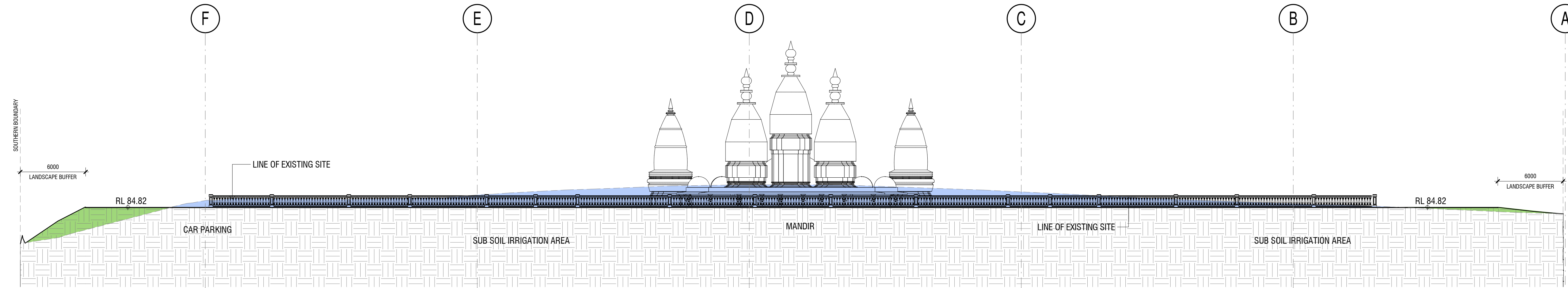

2 S4.55 v03 - Site Cross Section 13
1 : 200

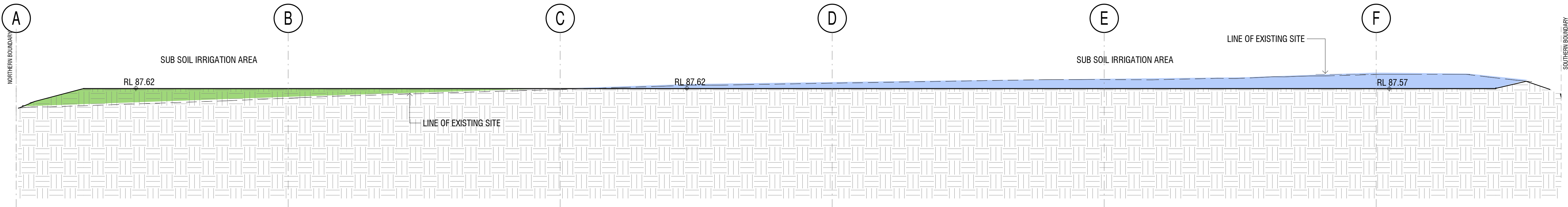

3 S4.55 v03 - Site Cross Section 14
1 : 200

COPYRIGHT APPLIES TO THIS DOCUMENT AND DESIGN AND IS THE PROPERTY OF JAKAAN ARCHITECTS - REPRODUCTION OF ANY KIND IS NOT PERMITTED WITHOUT OUR CONSENT.

CONTRACTORS TO VERIFY ALL DIMENSIONS AND SETOUTS ON SITE BEFORE COMMENCING WORK.

SHOULD ANY DISCREPANCIES BE FOUND, PLEASE NOTIFY THE AUTHOR IMMEDIATELY SO THAT INSTRUCTION MAY BE ISSUED.

FIGURED DIMENSIONS ARE TO BE USED.
DO NOT SCALE FROM THIS DRAWING.

TO BE READ IN CONJUNCTION WITH ENGINEER'S DOCUMENTS.

THE NOMINATED RESPONSIBLE ARCHITECT FOR JAKAAN ARCHITECTS IS GEOFF FERRIS-SMITH. REGISTRATION #8334.
ACN: 48 714 361 834

REVISION SCHEDULE		
ISSUE #	DATE	DESCRIPTION
A	12/01/21	S4.55 v03 Client Review
B	29/01/21	S4.55 v03 Client Review
C	12/02/21	S4.55 v03 Submission

jakaan
ARCHITECTS

40 Murphy Street
Blaxland NSW 2774
0420 249 720 | geoff@jakaan.com.au

PROJECT TITLE
BAPS Temple

CLIENT
BAPS Swaminarayan Sanstha

ADDRESS
**Aldington Road,
Kemps Creek**

DRAWING TITLE
Cross Sections

SCALE
1 : 200 @ A1

DRAWING NUMBER
JA1120 - S4.55 v03-104

ISSUE
C
DATE
**12/02/2021
12:05:33 PM**

S4.55 v03

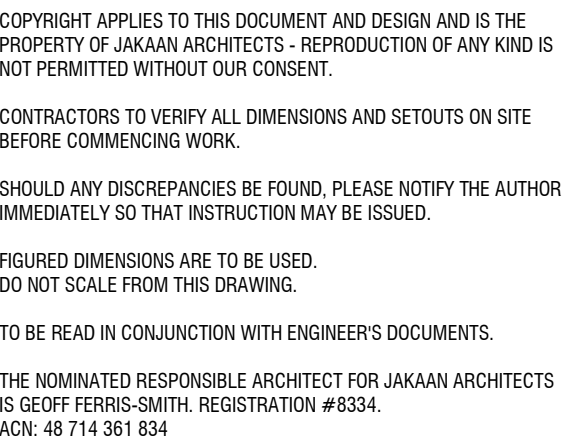

REVISION SCHEDULE		
ISSUE #	DATE	DESCRIPTION
A	12/01/21	S4.55 v03 Client Review
B	29/01/21	S4.55 v03 Client Review
C	12/02/21	S4.55 v03 Submission



40 Murphy Street
 Oxland NSW 2774

0420 249 720 | geoff@jakaan.com.au

PROJECT TITLE

APS Temple

IENT

APS Swaminarayan Sanstha

ADDRESS

**Idington Road,
Kemps Creek**

DRAWING TITLE

Perimeter Road Grades - Central Buildings and Carpark Zone

SALE

: 500 @ A1
DRAWING NUMBER

JA1120 - S4.55 v03-106

DATE
12/02/2021
12:05:47 PM

C

S4.55 v03

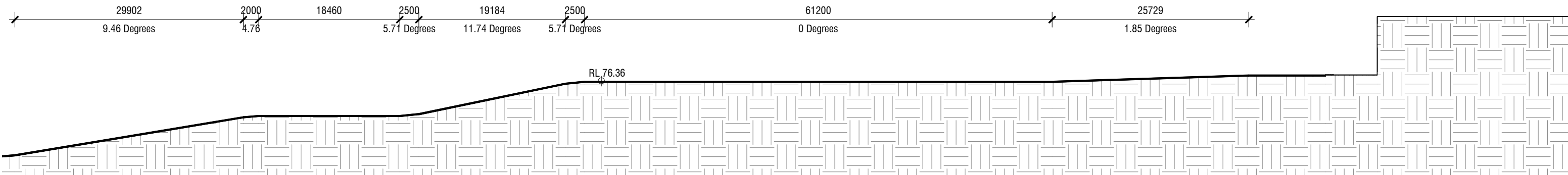
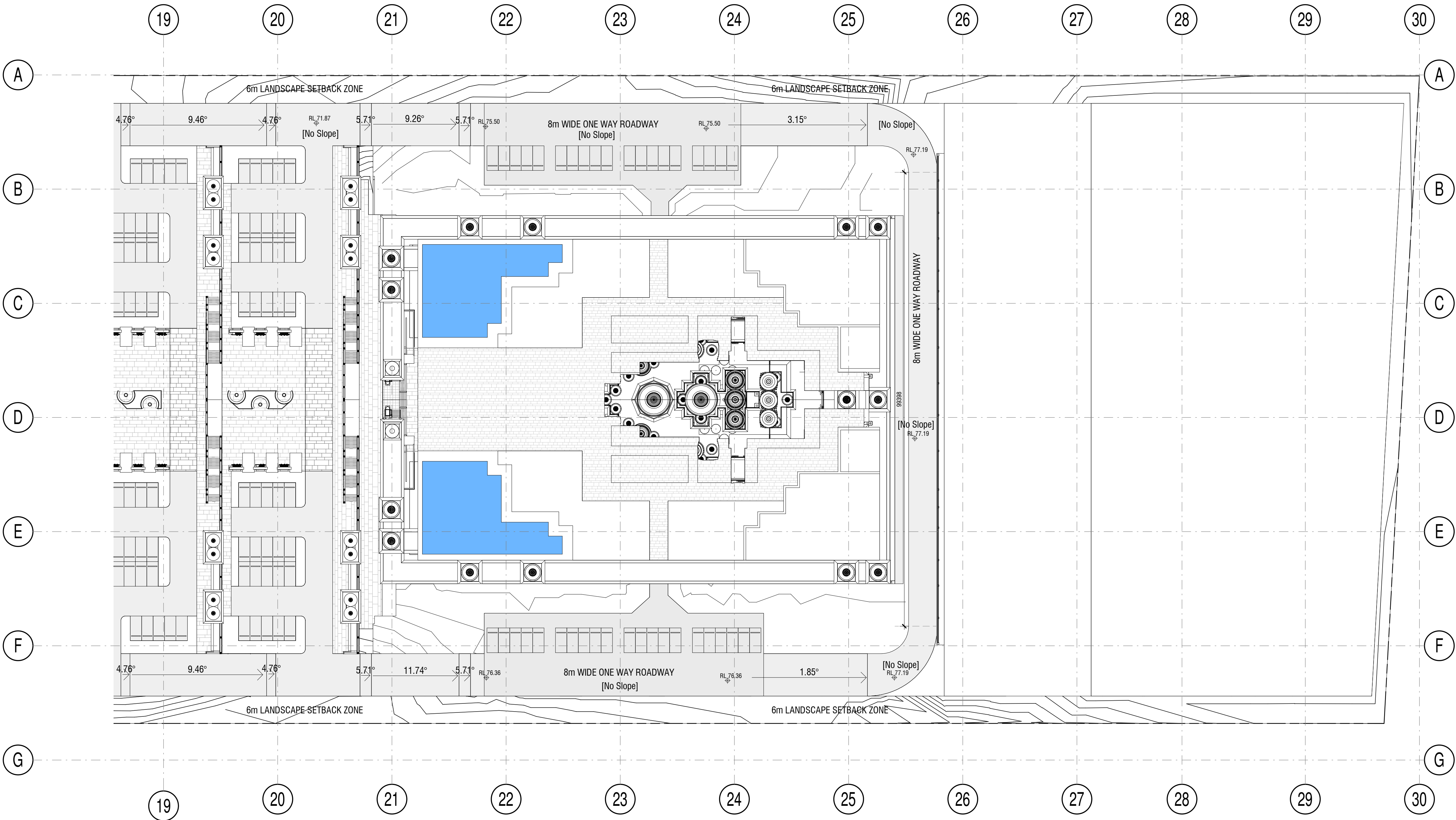
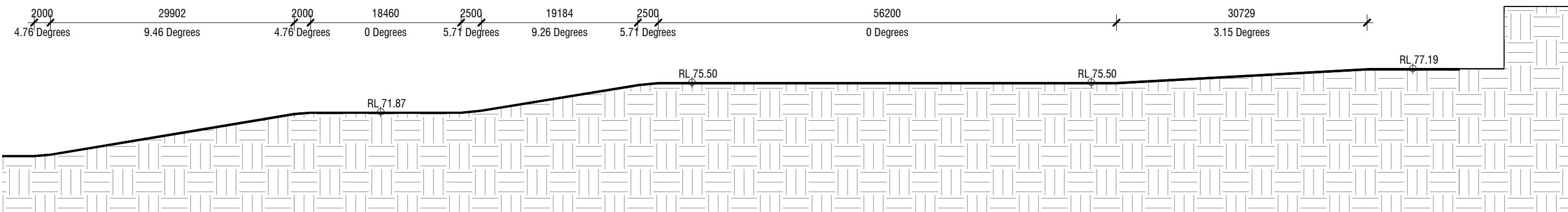

COPYRIGHT APPLIES TO THIS DOCUMENT AND DESIGN AND IS THE PROPERTY OF JAKAAN ARCHITECTS - REPRODUCTION OF ANY KIND IS NOT PERMITTED WITHOUT OUR CONSENT.

CONTRACTORS TO VERIFY ALL DIMENSIONS AND SETOUTS ON SITE BEFORE COMMENCING WORK.

SHOULD ANY DISCREPANCIES BE FOUND, PLEASE NOTIFY THE AUTHOR IMMEDIATELY SO THAT INSTRUCTION MAY BE ISSUED.

FIGURED DIMENSIONS ARE TO BE USED. DO NOT SCALE FROM THIS DRAWING.

TO BE READ IN CONJUNCTION WITH ENGINEER'S DOCUMENTS.

THE NOMINATED RESPONSIBLE ARCHITECT FOR JAKAAN ARCHITECTS IS GEOFF FERRIS-SMITH. REGISTRATION #8334. ACN: 48 714 361 834

REVISION SCHEDULE

ISSUE #	DATE	DESCRIPTION
A	12/01/21	S4.55 v03 Client Review
B	29/01/21	S4.55 v03 Client Review
C	12/02/21	S4.55 v03 Submission

jakaan
ARCHITECTS

40 Murphy Street
Blaxland NSW 2774
0420 249 720 | geoff@jakaan.com.au

PROJECT TITLE

BAPS Temple

CLIENT

BAPS Swaminarayan Sanstha

ADDRESS

**Aldington Road,
Kemps Creek**

DRAWING TITLE

**Perimeter Road Grades -
Mandir & Upper Sub Soil
Irrigation Zone**

SCALE

1 : 500 @ A1

DRAWING NUMBER

JA1120 - S4.55 v03-107

ISSUE DATE

C 12/02/2021
12:06:22 PM

S4.55 v03