

1 LOCALITY PLAN  
NTS

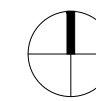

LEGEND  
SITE

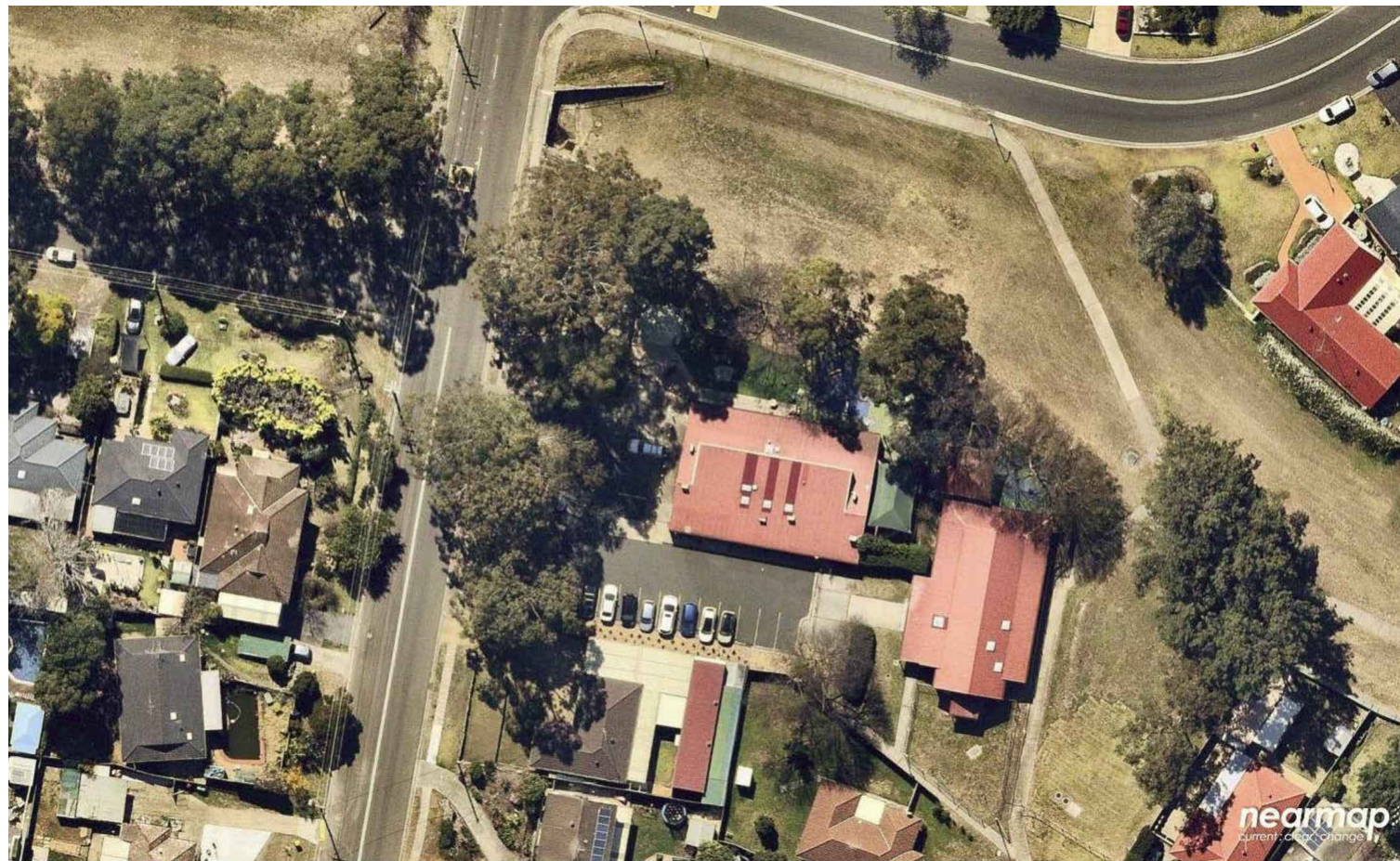

2 SITE PLAN EXISTING  
NTS

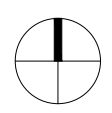

A 9.9.19 DA submission RMC

REV.	DATE	DESCRIPTION	BY
PHASE			
DEVELOPMENT APPLICATION			
CLIENT			
PENRITH CITY COUNCIL CHILDREN SERVICES 601 High Street, PENRITH NSW 2750			
ARCHITECT			
PENRITH CITY COUNCIL DESIGN & PROJECTS 601 High Street PENRITH NSW 2750 Australia			
Postal Address: GPO Box 60 Penrith NSW 2751 Australia		p: (02) 4732 7777 f: (02) 4732 7958 w: www.penrith.city	
PROJECT SHADE STRUCTURE Blue Emu Children's Centre 38A Wedmore Road, EMU HEIGHTS NSW 2750			
TITLE LOCALITY & EXISTING SITE PLAN			
SCALE: (A3)	DRAWN: RMC	PROJECT CODE: MP1900	
DATE: 09.09.2019	ASSET #:		
SHEET NO. CS20101- 100			
INTERNAL APPROVALS			
ASSET:		RECREATION:	

PHASE  
DEVELOPMENT APPLICATION

CLIENT  
PENRITH CITY COUNCIL  
CHILDREN SERVICES  
601 High Street,  
PENRITH NSW 2750

ARCHITECT  
PENRITH CITY COUNCIL  
DESIGN & PROJECTS  
601 High Street  
PENRITH NSW 2750 Australia

PROJECT SHADE STRUCTURE  
Blue Emu Children's Centre  
38A Wedmore Road,  
EMU HEIGHTS NSW 2750

TITLE  
LOCALITY &  
EXISTING SITE PLAN

SCALE: (A3) DRAWN: RMC PROJECT CODE: MP1900

DATE: 09.09.2019 ASSET #:

SHEET NO.  
CS20101- 100

INTERNAL APPROVALS

ASSET: RECREATION:

REV | A