

LEGEND

- PROPOSED SCOPE OF WORK
- BORLAND BAR
- EXISTING COMMERCIAL KITCHEN
- RUBBISH COLLECTION POINT

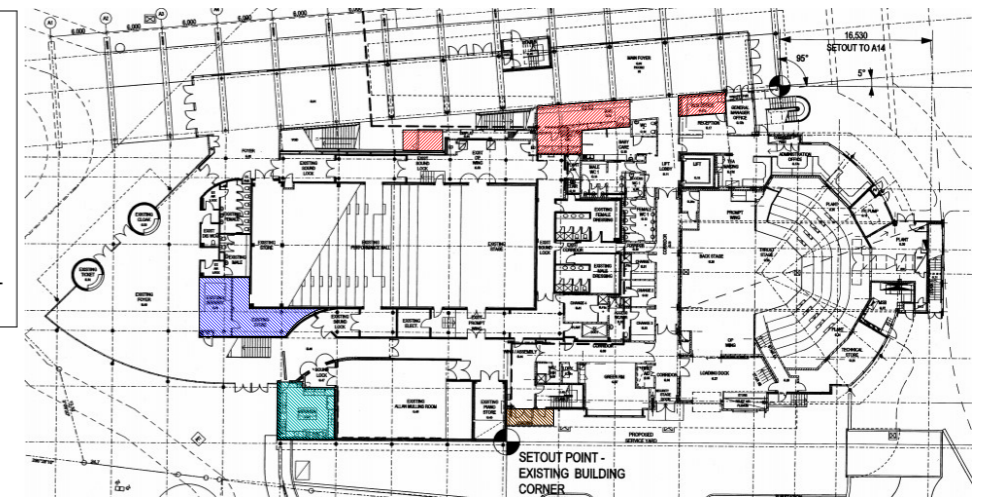

1 Key Plan
NTS

PENRITH CITY COUNCIL JOAN SUTHERLAND PERFORMING ARTS CENTRE WESTFIELD



3 Location Plan
NTS



2 Locality Plan
NTS

PLAN TO BE READ IN COLOUR

PENRITH CITY COUNCIL

REV	DATE	DESCRIPTION	APPROV.	APPROVALS	DWG TITLE
A	18/04/21	For Review	RMC	CLIENT	DATE
B	14/05/21	For Review	RMC	Joan (HR)	18/05/21
C	18/05/21	For DA	RMC		
				ASSETS:	DATE
				GH	18/05/21
				DESIGN + PROJ.	DATE
				ARCH (RMC)	18/05/21

Location & Key Plan

PROJECT
Change of use from Bar to Cafe

PROJECT ADDRESS Joan Sutherland Performing Arts Centre
Lot 1033, DP 849297
597 High St, Penrith NSW 2750



DATE: 18/05/21
ASSET NO: B1560
REV NO: **C**

SHEET NO.
MP137 - A101

Room Areas - Existing			
Name	Area	Room Size	Perimeter
BAR	25 m ²	10.45m x 2.7m	37297
STORAGE	10 m ²	2.2m x 4.5m	13892
NEW BOX OFFICE	7 m ²	3.4 m x 2.2	11021
EX. BOX OFFICE	11 m ²	4.8m x 2.2	14319

LEGEND

- PROPOSED SCOPE OF WORK
- BORLAND BAR
- EXISTING COMMERCIAL KITCHEN
- RUBBISH COLLECTION POINT

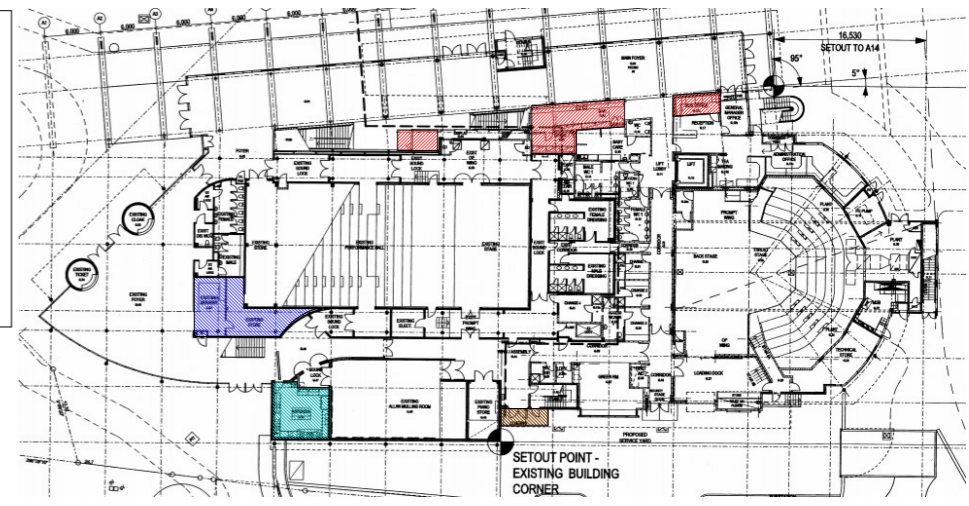

1 Key Plan
NTS

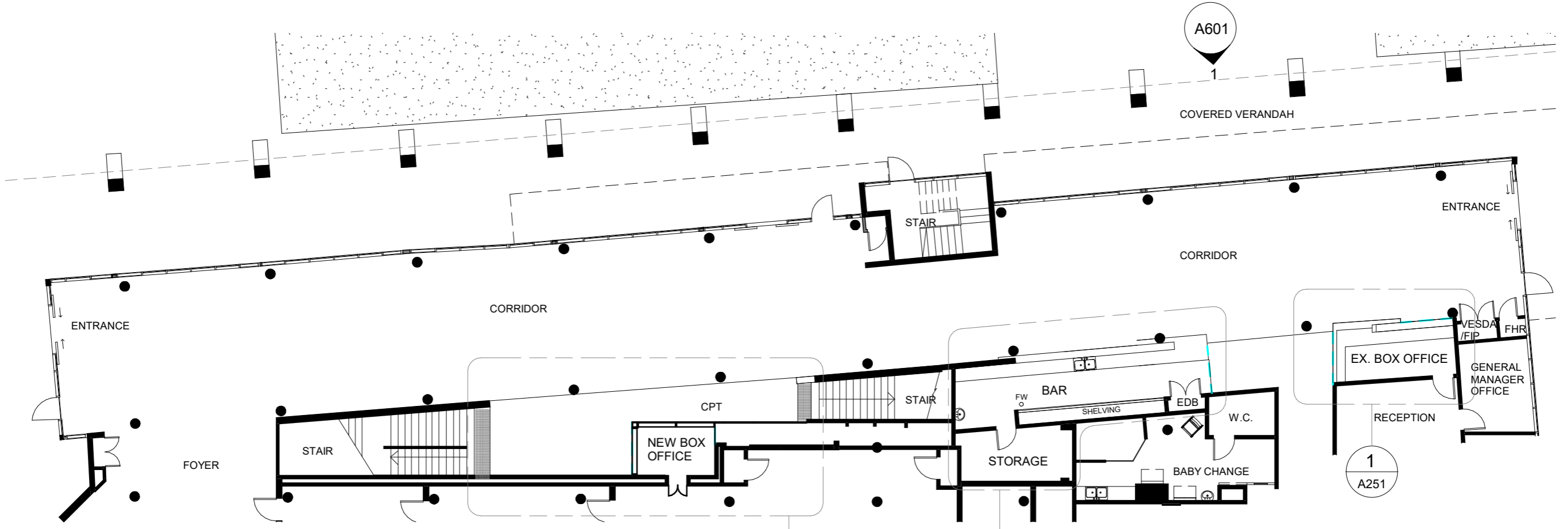

2 Plan - Existing
1 : 175

PLAN TO BE READ IN COLOUR

PENRITH CITY COUNCIL

NOTE: THESE PLANS SHOULD BE READ IN CONJUNCTION WITH DIGITAL DATA ISSUED TO THE CLIENT. THE DIGITAL DATA CONTAINS NUMEROUS LAYERS OF INFORMATION WHICH ARE NOT SHOWN ON THESE PLANS FOR THE SAKE OF CLARITY.

REV	DATE	DESCRIPTION	APPROV.	APPROVALS	DATE
A	18/04/21	For Review	RMC	CLIENT	DATE
B	14/05/21	For Review	RMC	Joan (HR)	18/05/21
C	18/05/21	For DA	RMC		

APPROV.	APPROVALS	DATE	DWG TITLE
	ASSETS:	DATE	Ground Floor Plan - Existing
	GH	18/05/21	
	DESIGN + PROJ.	DATE	
	ARCH (RMC)	18/05/21	

PROJECT	Change of use from Bar to Cafe
PROJECT ADDRESS	Joan Sutherland Performing Arts Centre Lot 1033, DP 849297 597 High St, Penrith NSW 2750

 SHEET NO. MP137 - A201	DATE: 18/05/21
	ASSET NO: B1560
	REV NO: C

LEGEND

- PROPOSED SCOPE OF WORK
- BORLAND BAR
- EXISTING COMMERCIAL KITCHEN
- RUBBISH COLLECTION POINT

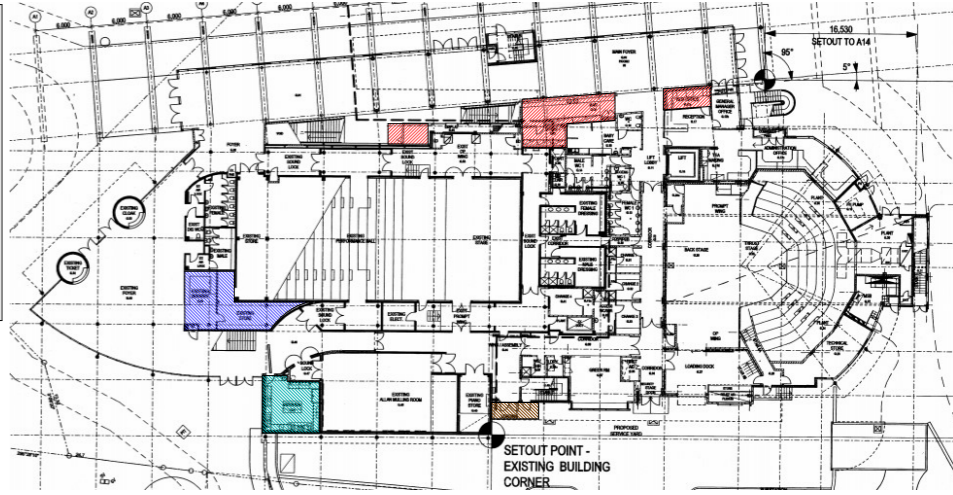

1 Key Plan
NTS

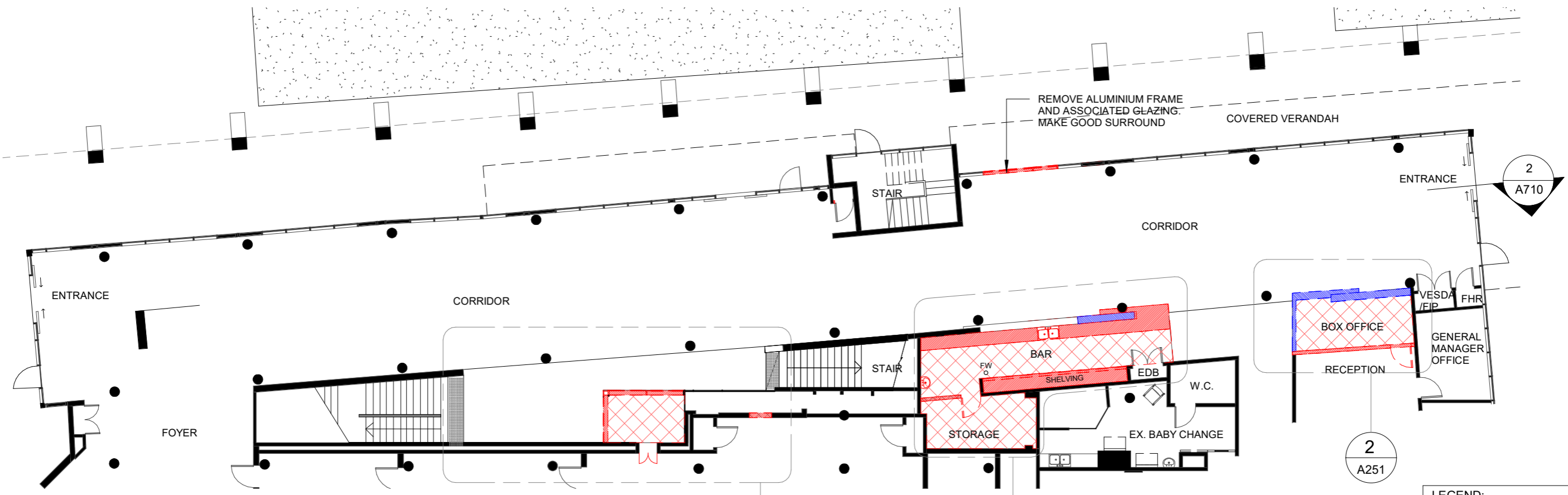

2 Plan - Demolition
1 : 175

LEGEND:

- REUSE
- DEMOLITION
- FLOORING DEMOLITION

PLAN TO BE READ IN COLOUR

PENRITH CITY COUNCIL

NOTE: THESE PLANS SHOULD BE READ IN CONJUNCTION WITH DIGITAL DATA ISSUED TO THE CLIENT. THE DIGITAL DATA CONTAINS NUMEROUS LAYERS OF INFORMATION WHICH ARE NOT SHOWN ON THESE PLANS FOR THE SAKE OF CLARITY.

Version: 1, Version Date: 17/06/2021

REV	DATE	DESCRIPTION	APPROV.	APPROVALS
A	14/05/21	For Review	RMC	CLIENT
B	18/05/21	For DA	RMC	CLIENT
				ASSETS: DATE
				GH 18/05/21
				DESIGN + PROJ. DATE
				ARCH (RMC) 18/05/21

APPROV.	APPROVALS	DATE	DWG TITLE
RMC	CLIENT	18/05/21	Ground Floor Plan - Demolition
RMC	Joan (HR)	18/05/21	
	ASSETS:	DATE	
	GH	18/05/21	
	DESIGN + PROJ.	DATE	
	ARCH (RMC)	18/05/21	

PROJECT	Change of use from Bar to Cafe
PROJECT ADDRESS	Joan Sutherland Performing Arts Centre Lot 1033, DP 849297 597 High St, Penrith NSW 2750

DATE: 18/05/21
ASSET NO: B1560
REV NO: **B**

SHEET NO.
MP137 - A202

PRINT: (A3)

LEGEND

- PROPOSED SCOPE OF WORK
- BORLAND BAR
- EXISTING COMMERCIAL KITCHEN
- RUBBISH COLLECTION POINT

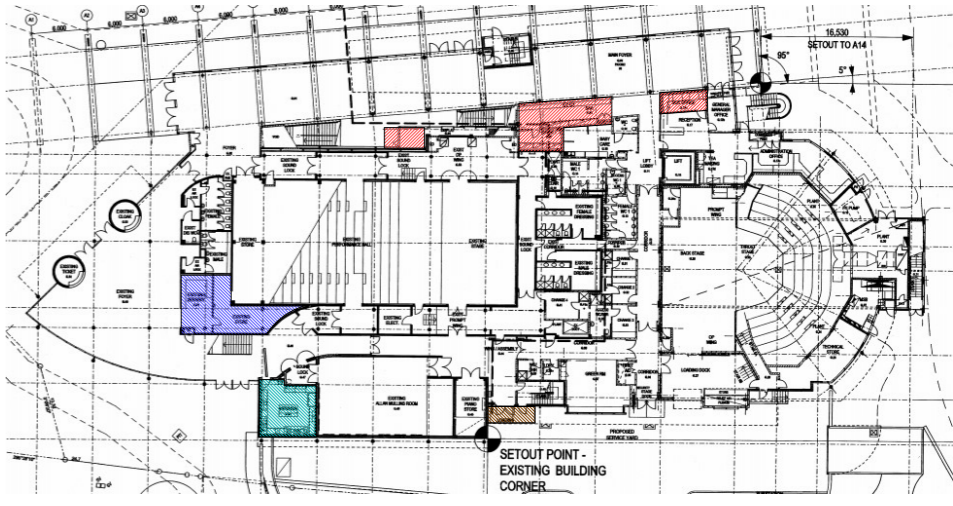

1 Key Plan
NTS

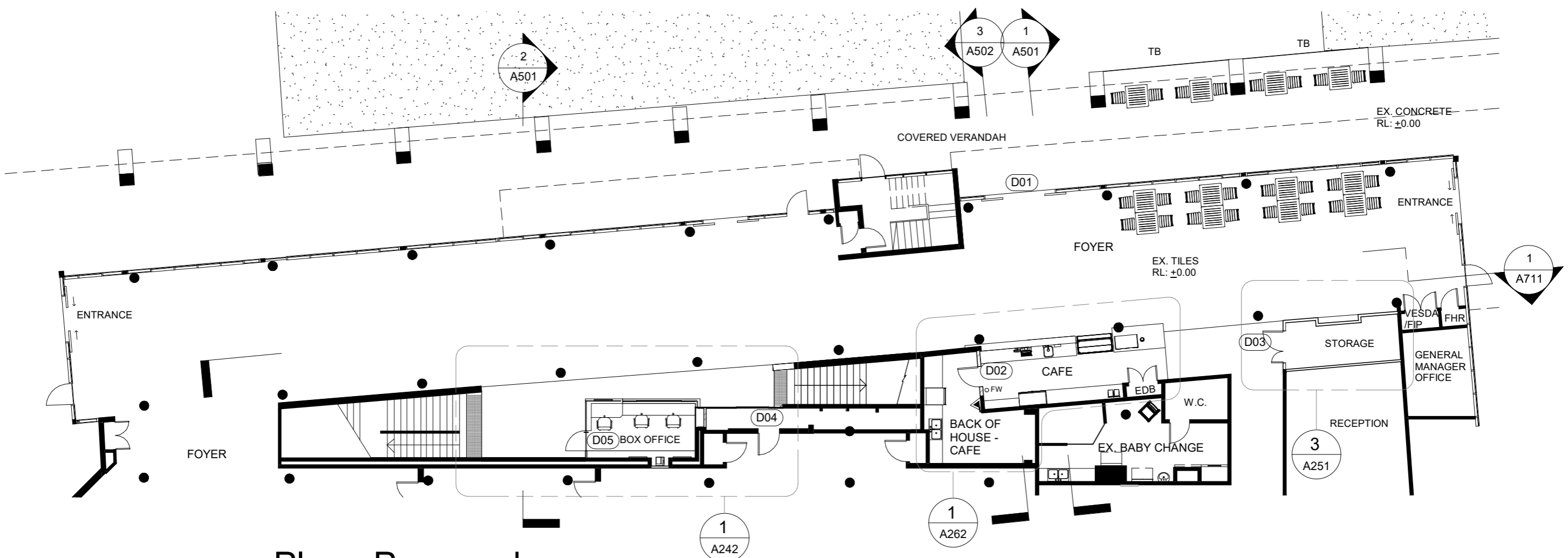

2 Plan - Proposed
1 : 175

PLAN TO BE READ IN COLOUR

PENRITH CITY COUNCIL

NOTE: THESE PLANS SHOULD BE READ IN CONJUNCTION WITH DIGITAL DATA ISSUED TO THE CLIENT. THE DIGITAL DATA CONTAINS NUMEROUS LAYERS OF INFORMATION WHICH ARE NOT SHOWN ON THESE PLANS FOR THE SAKE OF CLARITY.
Document Set ID: 9627808
Version: 1, Version Date: 17/06/2021

REV	DATE	DESCRIPTION	APPROV.	APPROVALS	DATE
A	14/05/21	For Review	RMC	CLIENT	DATE
B	18/05/21	For DA	RMC	Joan (HR)	18/05/21
				ASSETS:	DATE
				GH	18/05/21
				DESIGN + PROJ.	DATE
				ARCH (RMC)	18/05/21

DWG TITLE	PROJECT
Ground Floor Plan - Proposed	Change of use from Bar to Cafe
	PROJECT ADDRESS: Joan Sutherland Performing Arts Centre Lot 1033, DP 849297 597 High St, Penrith NSW 2750

DATE:	ASSET NO:	REV NO:
18/05/21	B1560	B
SHEET NO. MP137 - A203		

PRINT: (A3)

Room Areas - Proposed			
Name	Area	Room Size	Perimeter
BACK OF HOUSE - CAFE	16 m ²	4.5m x 4.7m	18940
CAFE	19 m ²	8.0m x 2.7m	21865
BOX OFFICE	11 m ²	4.6m x 2.1m	14855
STORAGE	9 m ²	4.9m x 2.0m	14231

LEGEND

- PROPOSED SCOPE OF WORK
- BORLAND BAR
- EXISTING COMMERCIAL KITCHEN
- RUBBISH COLLECTION POINT

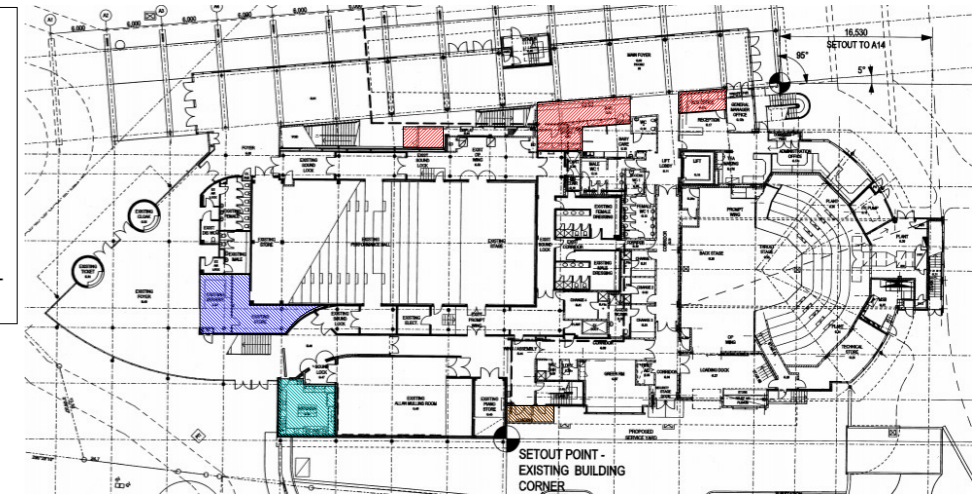

1 Key Plan
NTS

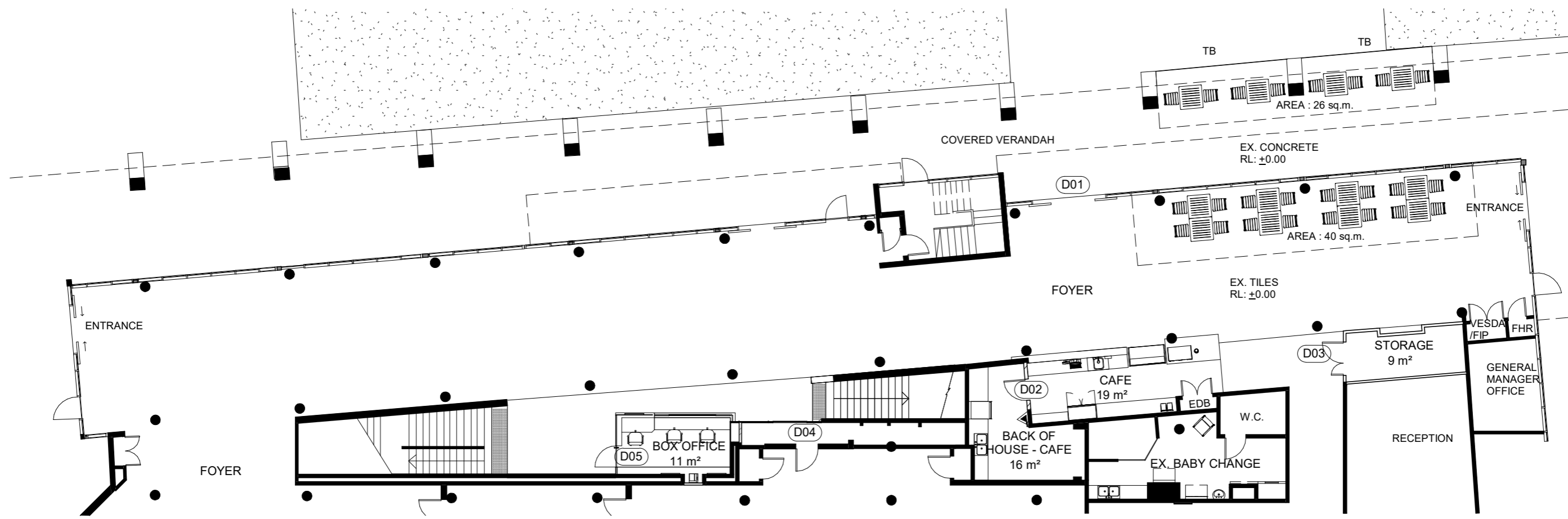

1 Proposed Plan - Areas
1 : 175

REV	DATE	DESCRIPTION	APPROV.	APPROVALS
A	18/04/21	For Review	RMC	CLIENT DATE
B	14/05/21	For Review	RMC	Joan (HR) 18/05/21
C	18/05/21	For DA	RMC	

DWG TITLE	
Ground Floor Plan - Areas	

PROJECT	Change of use from Bar to Cafe
PROJECT ADDRESS	Joan Sutherland Performing Arts Centre Lot 1033, DP 849297 597 High St, Penrith NSW 2750

	DATE: 18/05/21
	ASSET NO: B1560
	REV NO: C
SHEET NO. MP137 - A204	

LEGEND

- PROPOSED SCOPE OF WORK
- BORLAND BAR
- EXISTING COMMERCIAL KITCHEN
- RUBBISH COLLECTION POINT

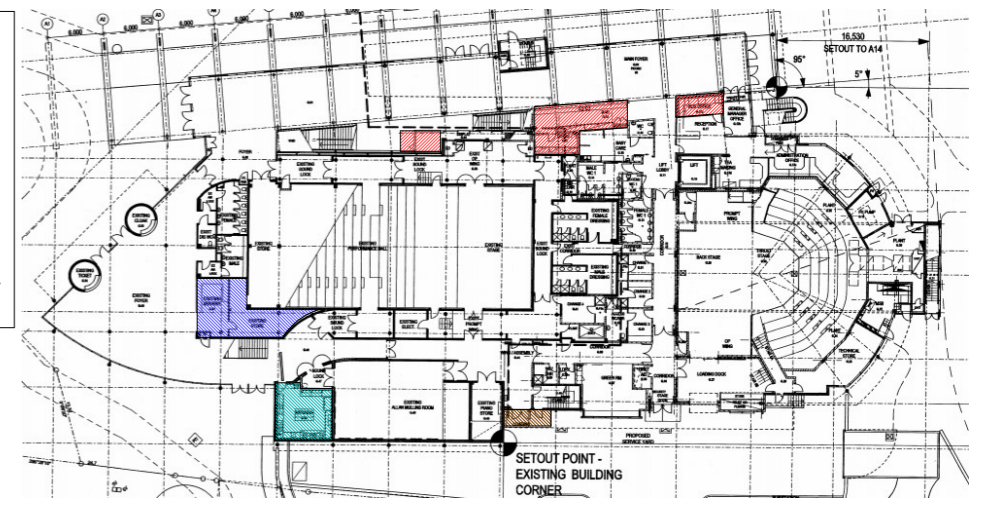

1 Key Plan
NTS

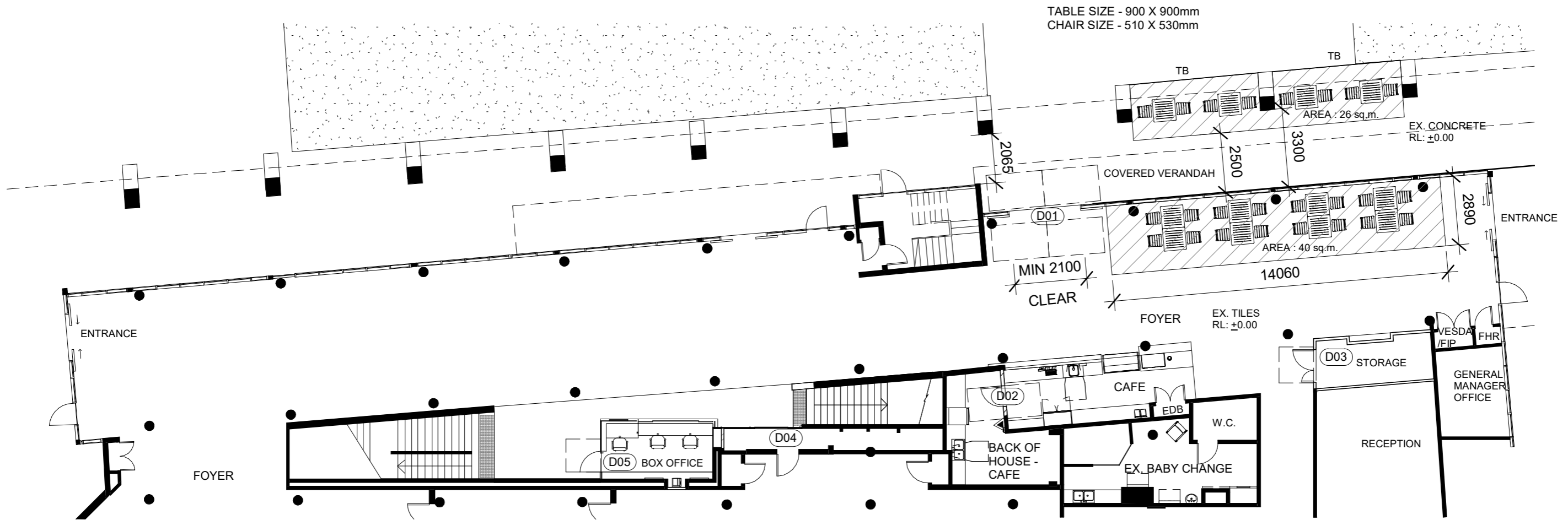

1 Proposed - Circulation Plan
1 : 175

REV	DATE	DESCRIPTION	APPROV.	APPROVALS	DATE
A	18/04/21	For Review	RMC	CLIENT	DATE
B	14/05/21	For Review	RMC	Joan (HR)	18/05/21
C	18/05/21	For DA	RMC		

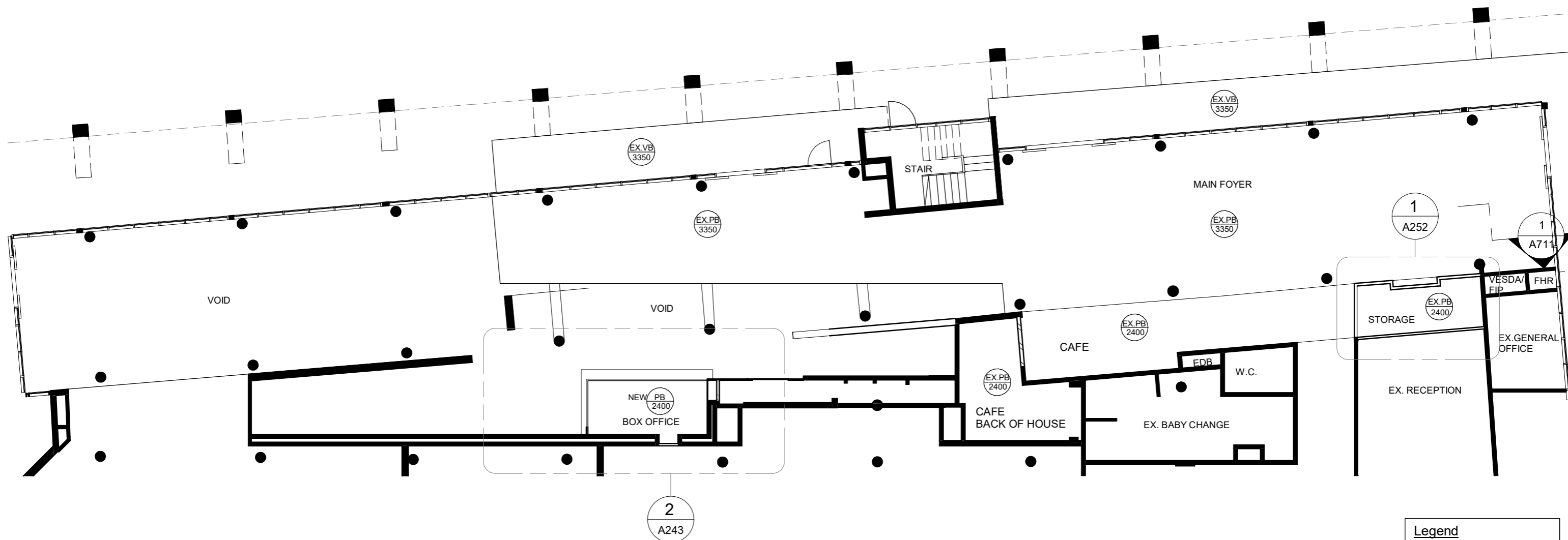

1 Ground Floor - Reflected Ceiling Plan
1 : 150

Legend	
PB - Plasterboard	
VB - Villaboard	

PENRITH CITY COUNCIL

NOTE: THESE PLANS SHOULD BE READ IN CONJUNCTION WITH DIGITAL DATA ISSUED TO THE CLIENT. THE DIGITAL DATA CONTAINS NUMEROUS LAYERS OF INFORMATION WHICH ARE NOT SHOWN ON THESE PLANS FOR THE SAKE OF CLARITY.

Document Set ID: 9627808
Version: 1, Version Date: 17/06/2021

REV	DATE	DESCRIPTION	APPROV.	APPROVALS
A	14/05/21	For Review	RMC	CLIENT
B	18/05/21	For DA	RMC	Joan (HR)
				ASSETS:
				GH
				DESIGN + PROJ.
				ARCH (RMC)

DWG TITLE
Ground Floor - Reflected Ceiling Plan

PROJECT	Change of use from Bar to Cafe
PROJECT ADDRESS	Joan Sutherland Performing Arts Centre Lot 1033, DP 849297 597 High St, Penrith NSW 2750

DATE: 18/05/21	
ASSET NO: B1560	
REV NO: B	
SHEET NO.	
MP137 - A221	

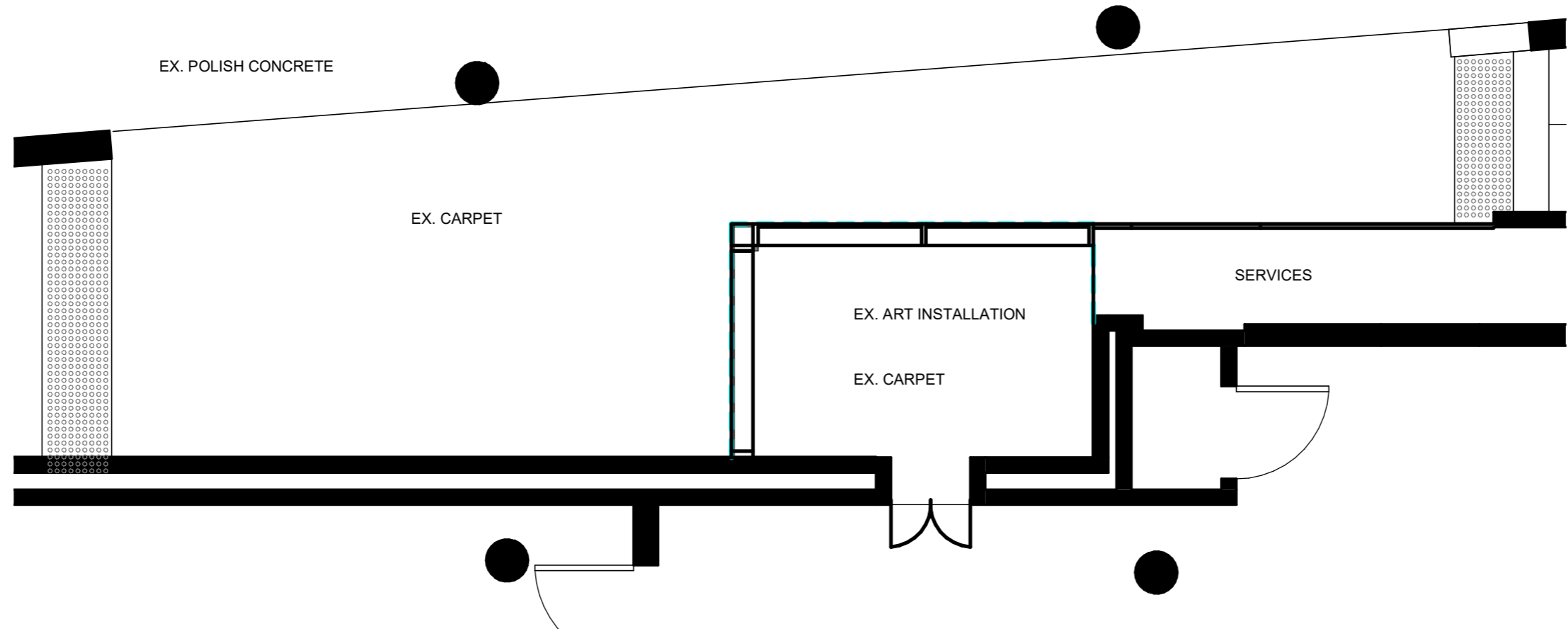

1 Plan - Existing - Area for Box Office
1 : 50

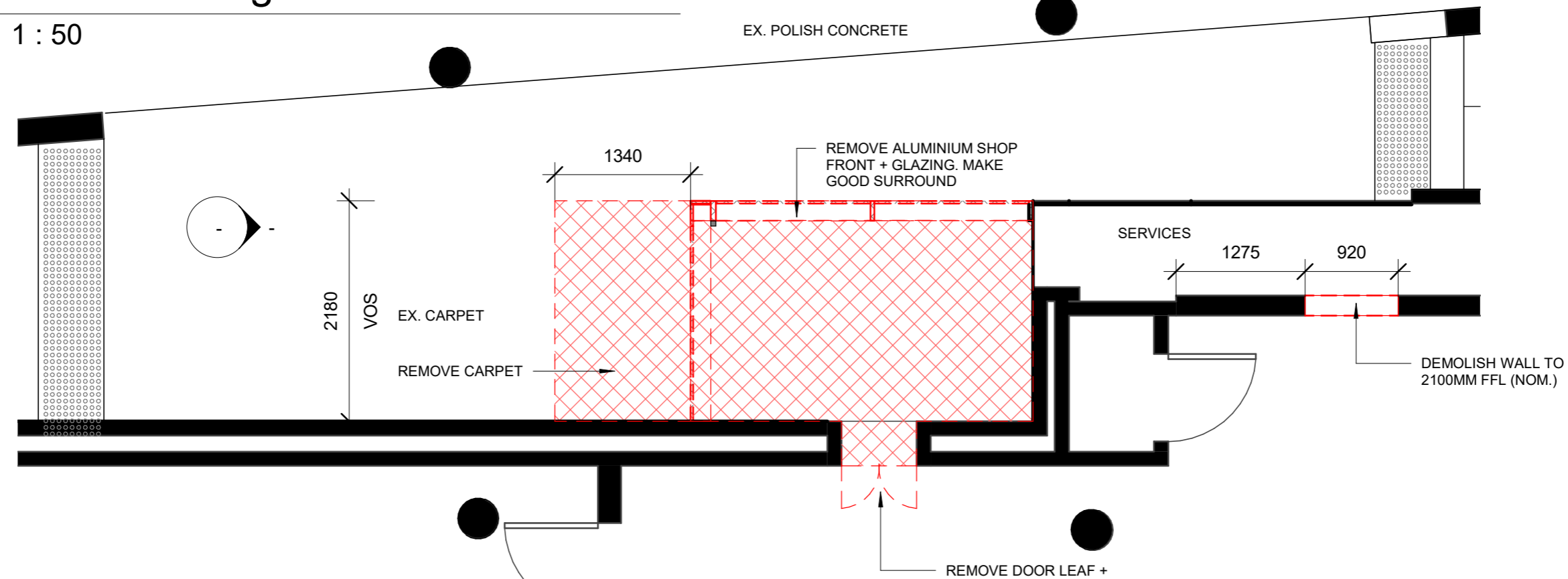

2 Plan - Demolition - Area for Box Office
1 : 50

LEGEND:

	- REUSE
	- DEMOLITION
	- FLOORING DEMOLITION

REV	DATE	DESCRIPTION	APPROV.	APPROVALS	DWG TITLE
A	14/05/21	For Review	RMC	CLIENT	Box Office Plans - Sheet 1 of 3
B	18/05/21	For DA	RMC	Joan (HR)	
				ASSETS:	
				GH	
				DESIGN + PROJ.	
				ARCH (RMC)	

PROJECT	Change of use from Bar to Cafe
PROJECT ADDRESS	Joan Sutherland Performing Arts Centre Lot 1033, DP 849297 597 High St, Penrith NSW 2750

DATE:	18/05/21
ASSET NO:	B1560
REV NO:	B
SHEET NO.	MP137 - A241

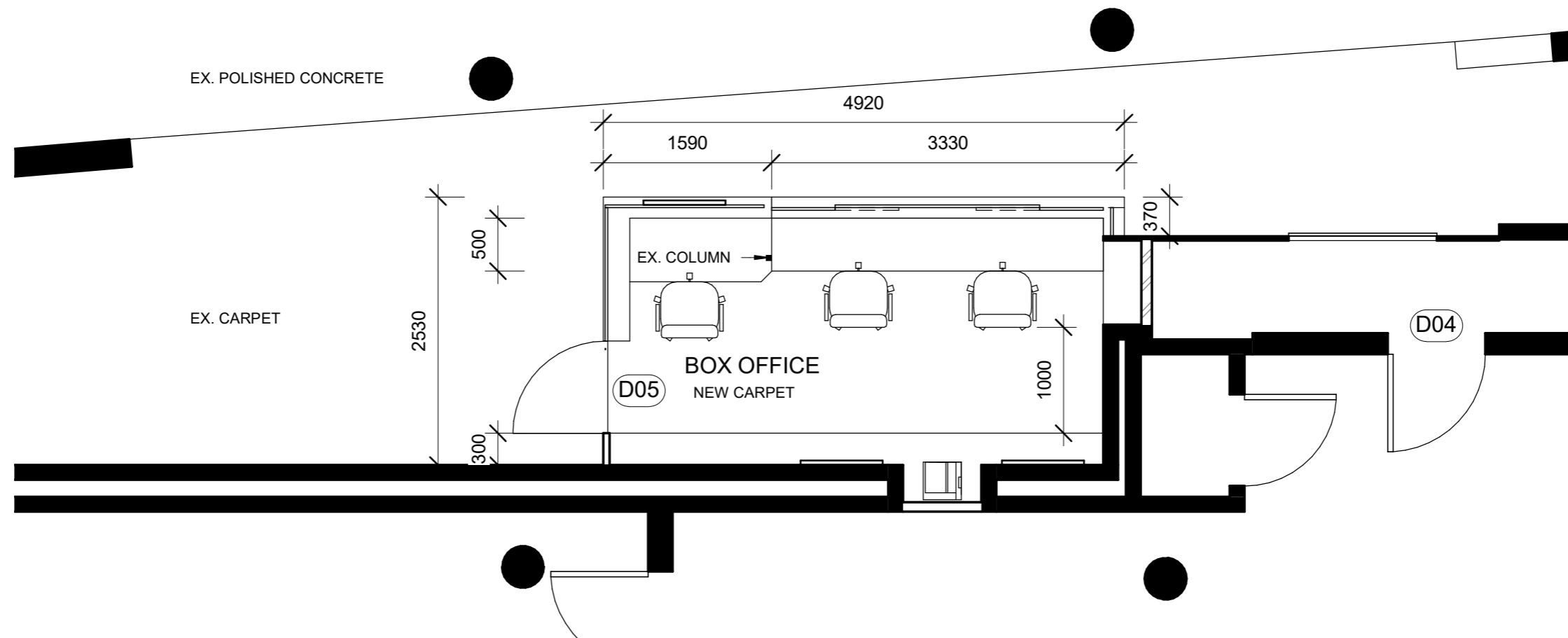

1 Plan - Proposed - Box Office
1 : 50

REV	DATE	DESCRIPTION	APPROV.	APPROVALS
A	14/05/21	For Review	RMC	CLIENT
B	18/05/21	For DA	RMC	Joan (HR)
				ASSETS:
				GH
				DESIGN + PROJ.
				ARCH (RMC)

DATE	DESCRIPTION	APPROV.	APPROVALS
18/05/21	CLIENT	RMC	Joan (HR)
18/05/21	ASSETS:		
18/05/21	GH		
18/05/21	DESIGN + PROJ.		
18/05/21	ARCH (RMC)		

Box Office Plans - Sheet 2 of 3

PROJECT Change of use from Bar to Cafe	
PROJECT ADDRESS	Joan Sutherland Performing Arts Centre Lot 1033, DP 849297 597 High St, Penrith NSW 2750

	DATE: 18/05/21
	ASSET NO: B1560
	REV NO: B
SHEET NO. MP137 - A242	

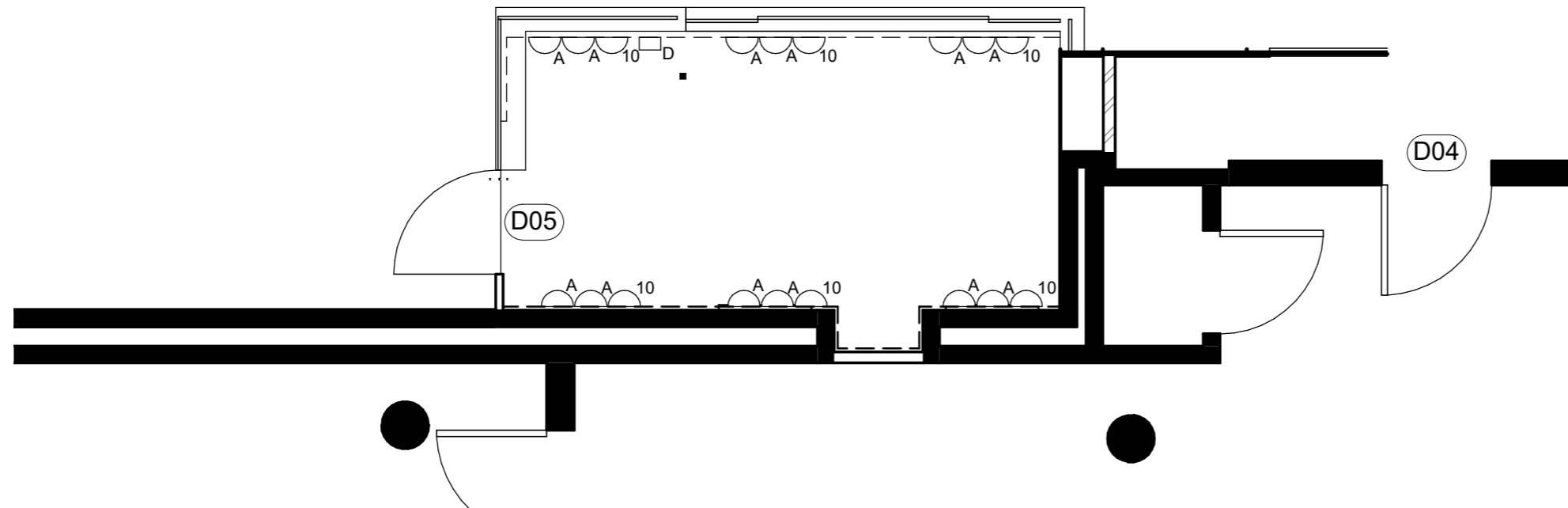

1 Electrical Plan - Box Office
1 : 50

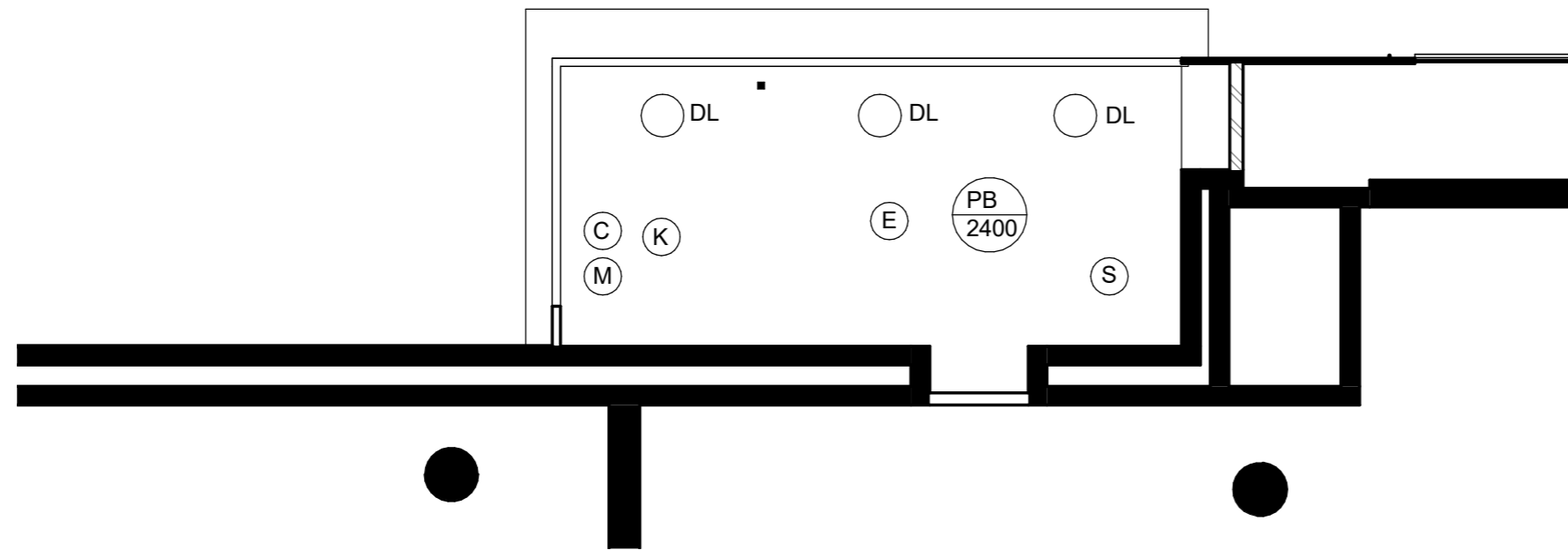

2 Reflected Ceiling Plan - Box Office
1 : 50

Electrical Services Legend

- Ex MDB Existing Main Distribution board
- 10 Double general purpose outlet, white-10 amp @ 1100mm Above FFL.
- 15 Single general purpose outlet, white - 15amp @ 1100mm Above FFL
- Ex Single general purpose outlet, white- 10amp @ 1100mm Above FFL
- A Double general purpose outlet, white 10amp @200mm above bench
- D Data outlet

Note:

1. Electrical Design (if required) to be carried out by Contractor.
2. Cost of Electrical Design to be carried out by Contractor.
3. Provide three phase power, unless otherwise noted.

Ceiling Legend

(E)	Emergency Light installed to BCA clause E4.5/E4.8 & AS2293.1-2005
(S)	Light Motion Sensor Linked to light circuit
(K)	Smoke Alarm to be connected to security system
(M)	Security Motion Sensor Linked to security circuit
(C)	Security Camera
(X)	Exhaust fan, with 10min delay. To be connected to outside air in accordance with AS1668
(T)	Thermal Detector
EX.	Exit Sign installed to BCA clause E4.5/E4.8 & AS2293.1-2005
[Pattern]	PB - 13mm Plasterboard
[Line]	L - Light
(DL)	DL - DownLight
FCL	Finished Ceiling Level

REV	DATE	DESCRIPTION	APPROV.	APPROVALS	DWG TITLE
A	14/05/21	For Review	RMC	CLIENT	Box Office Plans - Sheet 3 of 3
B	18/05/21	For DA	RMC	Joan (HR)	
				ASSETS:	
				GH	
				DESIGN + PROJ.	
				ARCH (RMC)	

PROJECT	Change of use from Bar to Cafe
PROJECT ADDRESS	Joan Sutherland Performing Arts Centre Lot 1033, DP 849297 597 High St, Penrith NSW 2750

DATE: 18/05/21	B
ASSET NO: B1560	
REV NO:	
SHEET NO.	MP137 - A243

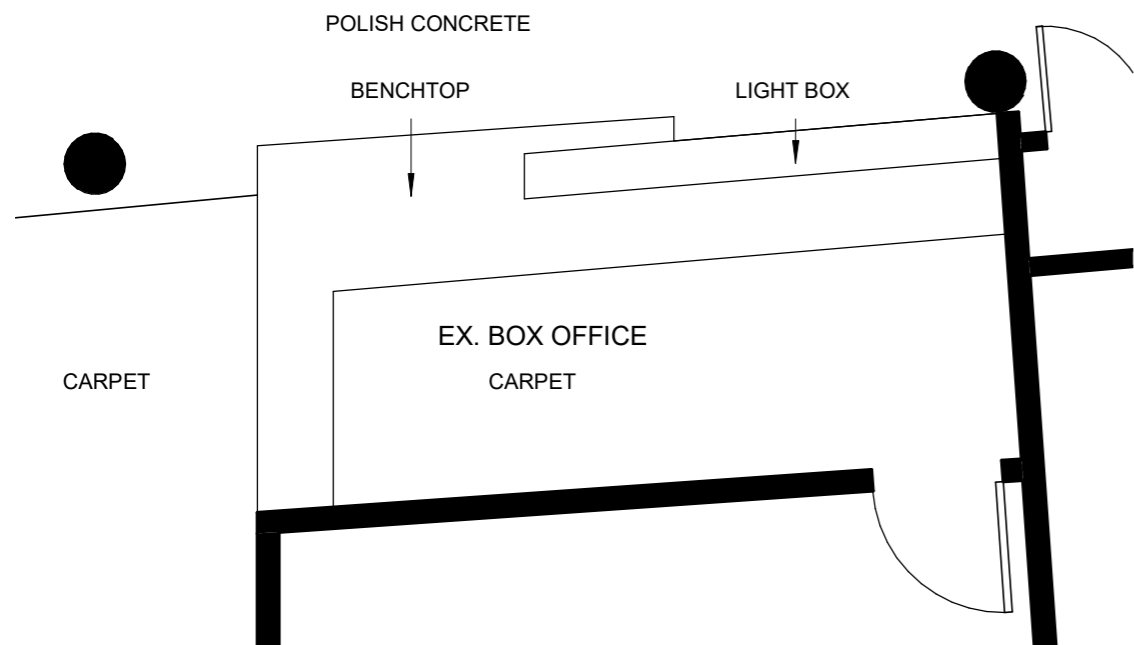

1 Plan - Ex. Box Office
1 : 50

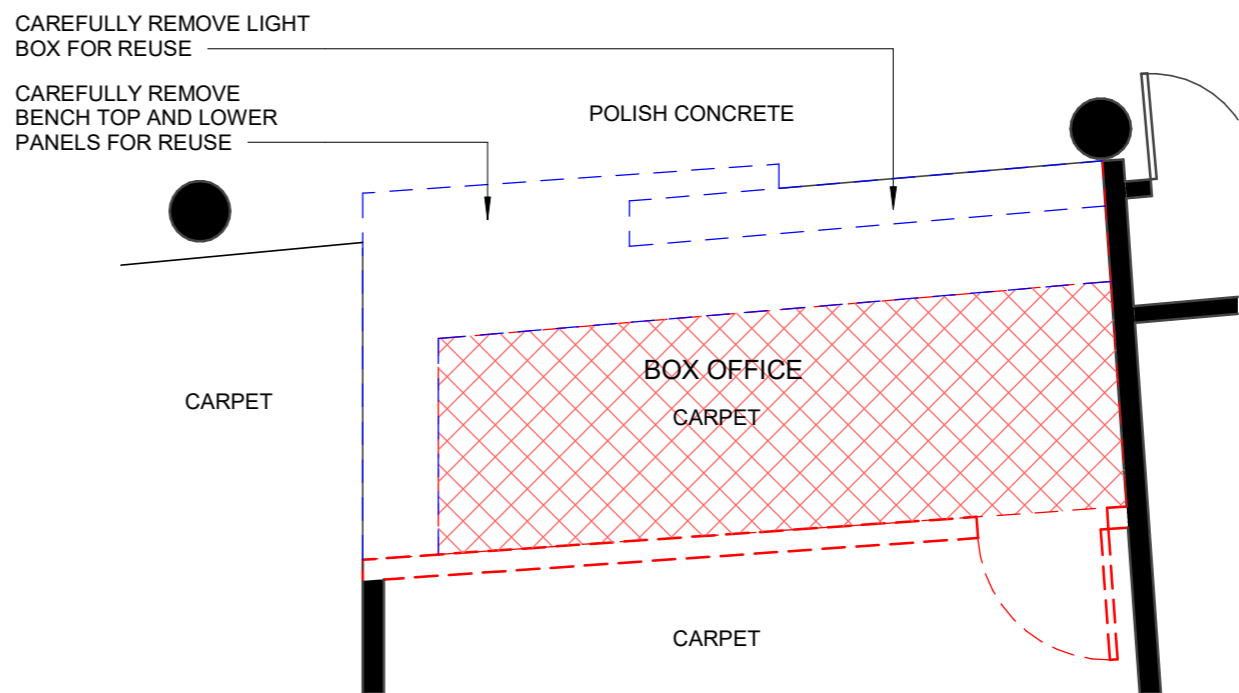

LEGEND:

- REUSE
- DEMOLITION
- FLOORING DEMOLITION

2 Plan - Demolition - Ex. Box Office
1 : 50

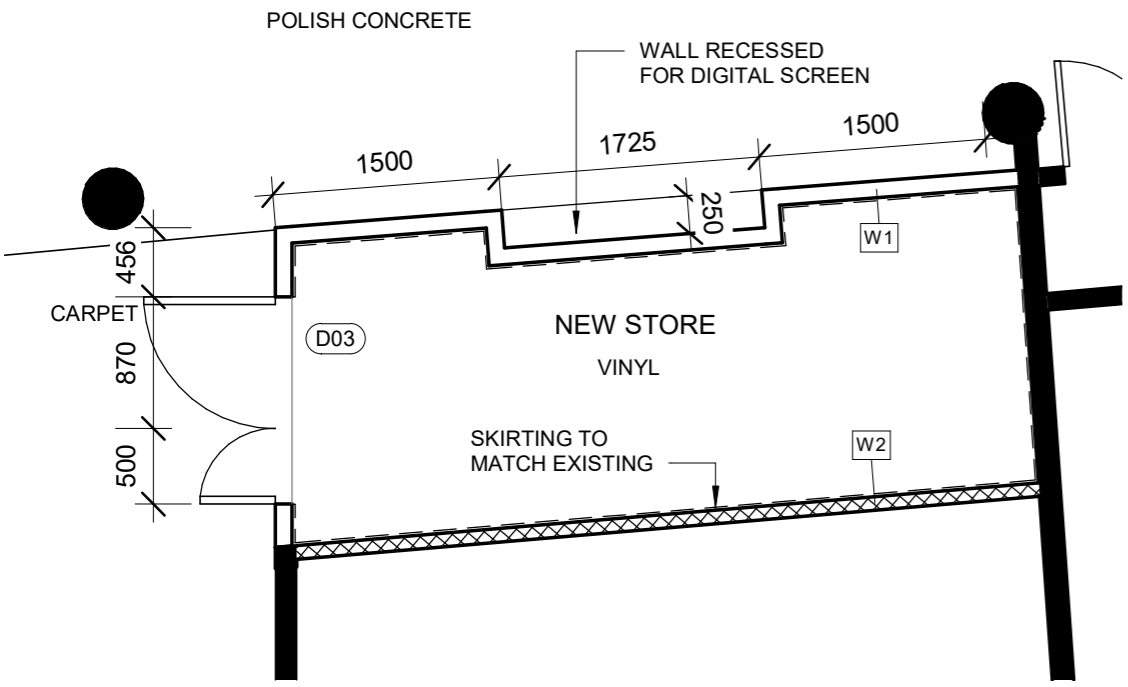

3 Plan - Proposed - Store
1 : 50

Wall Legend

W1 - Dry wall type 1
MDF/76mm metal stud wall/
13mm plasterboard

W2 - Dry wall type 2
13mm plasterboard/76mm
metal stud/R2 Insulation/13mm
plasterboard

Note:
Insulation to be non-combustible

REV	DATE	DESCRIPTION	APPROV.	APPROVALS	DATE
A	18/04/21	For Review	RMC	CLIENT	DATE
B	14/05/21	For Review	RMC	Joan (HR)	18/05/21
C	18/05/21	For DA	RMC		

PROJECT
Change of use from Bar to Cafe

PROJECT ADDRESS Joan Sutherland Performing Arts Centre
Lot 1033, DP 849297
597 High St, Penrith NSW 2750

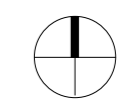

DATE: 18/05/21
ASSET NO: B1560
REV NO: C

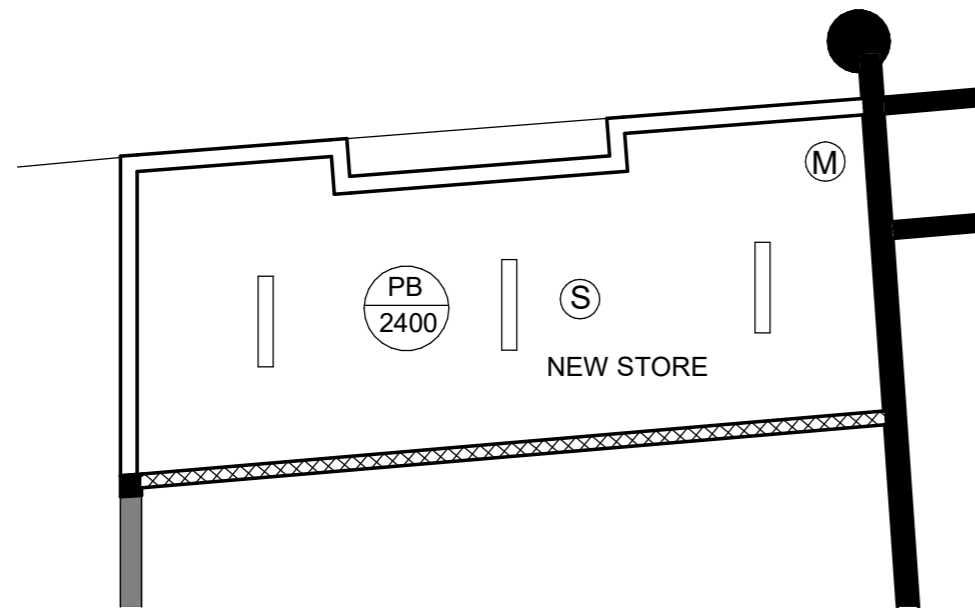

1 Reflected Ceiling Plan - Store
1 : 50

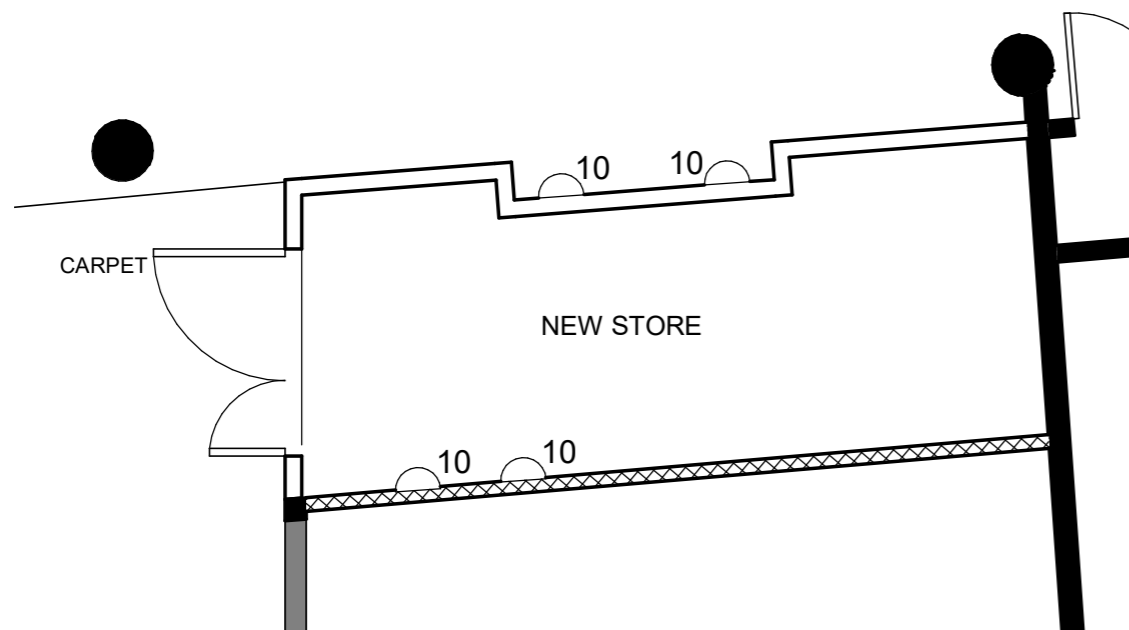



2 Electrical Plan - Store
1 : 50

Ceiling Legend	
(E)	Emergency Light installed to BCA clause E4.5/E4.8 & AS2293.1-2005
(S)	Light Motion Sensor Linked to light circuit
(K)	Smoke Alarm to be connected to security system
(M)	Security Motion Sensor Linked to security circuit
(C)	Security Camera
(X)	Exhaust fan, with 10min delay. To be connected to outside air in accordance with AS1668
(T)	Thermal Detector
EX.	Exit Sign installed to BCA clause E4.5/E4.8 & AS2293.1-2005
[Pattern]	PB - 13mm Plasterboard
[Line]	L - Light
(O)	DL - DownLight
FCL	Finished Ceiling Level

Electrical Services Legend	
Ex MDB	Existing Main Distribution board
10	Double general purpose outlet, white-10 amp @ 1100mm Above FFL.
15	Single general purpose outlet, white - 15amp @ 1100mm Above FFL
Ex	Single general purpose outlet, white- 10amp @ 1100mm Above FFL
A	Double general purpose outlet, white 10amp @200mm above bench
D	Data outlet
Note:	
1. Electrical Design (if required) to be carried out by Contractor.	
2. Cost of Electrical Design to be carried out by Contractor.	
3. Provide three phase power, unless otherwise noted.	

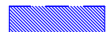
REV	DATE	DESCRIPTION	APPROV.	APPROVALS
A	14/05/21	For Review	RMC	CLIENT DATE
B	18/05/21	For DA	RMC	Joan (HR) 18/05/21
				ASSETS: DATE
				GH 18/05/21
				DESIGN + PROJ. DATE
				ARCH (RMC) 18/05/21

LEGEND:	
	- REUSE
	- DEMOLITION
	- FLOORING DEMOLITION

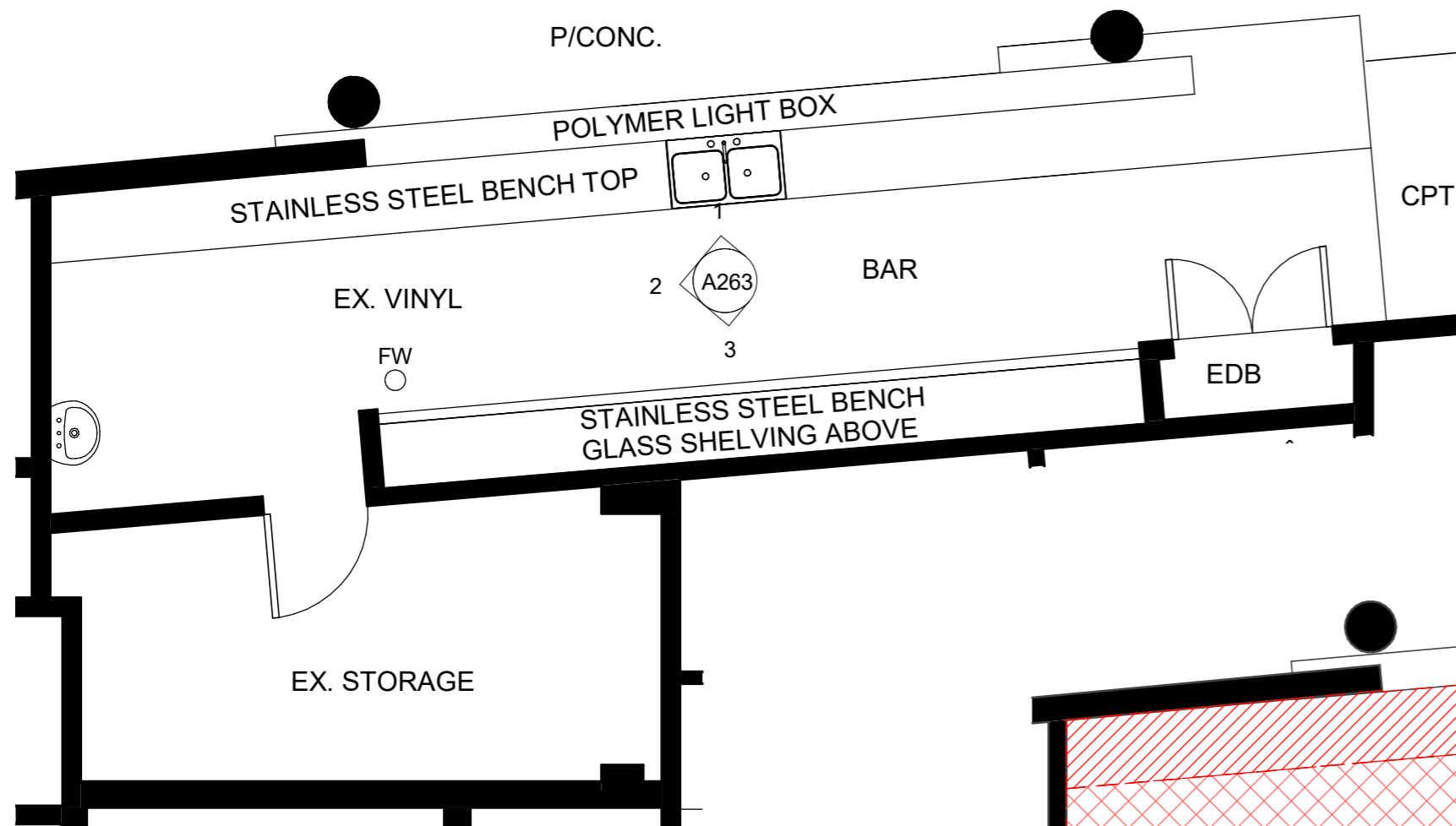

1 Plan - Existing - Cafe
1 : 50

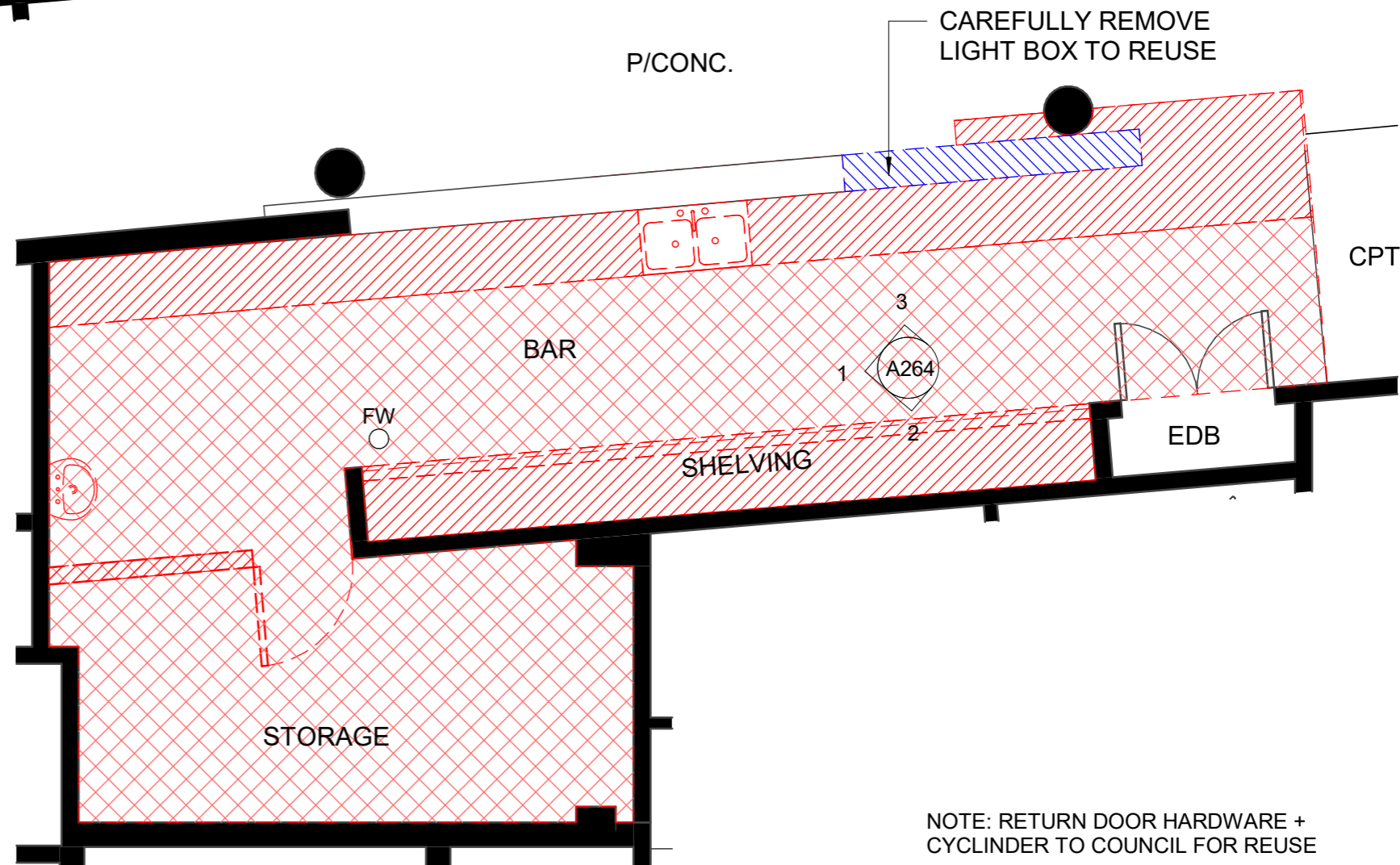

2 Plan - Demolition - Cafe
1 : 50

NOTE: RETURN DOOR HARDWARE + CYCLINDER TO COUNCIL FOR REUSE

PENRITH CITY COUNCIL

REV	DATE	DESCRIPTION	APPROV.	APPROVALS	DATE
A	14/05/21	For Review	RMC	CLIENT	18/05/21
B	18/05/21	For DA	RMC	Joan (HR)	18/05/21
				ASSETS:	DATE
				GH	18/05/21
				DESIGN + PROJ.	DATE
				ARCH (RMC)	18/05/21

DWG TITLE
Plan - Cafe - Existing & Demolition

PROJECT
Change of use from Bar to Cafe
PROJECT ADDRESS
Joan Sutherland Performing Arts Centre Lot 1033, DP 849297 597 High St, Penrith NSW 2750

	DATE: 18/05/21
	ASSET NO: B1560
	REV NO: B
SHEET NO. MP137 - A261	

NOTE: THESE PLANS SHOULD BE READ IN CONJUNCTION WITH DIGITAL DATA ISSUED TO THE CLIENT. THE DIGITAL DATA CONTAINS NUMEROUS LAYERS OF INFORMATION WHICH ARE NOT SHOWN ON THESE PLANS FOR THE SAKE OF CLARITY.

Document Set ID: 9627808
Version: 1, Version Date: 17/06/2021

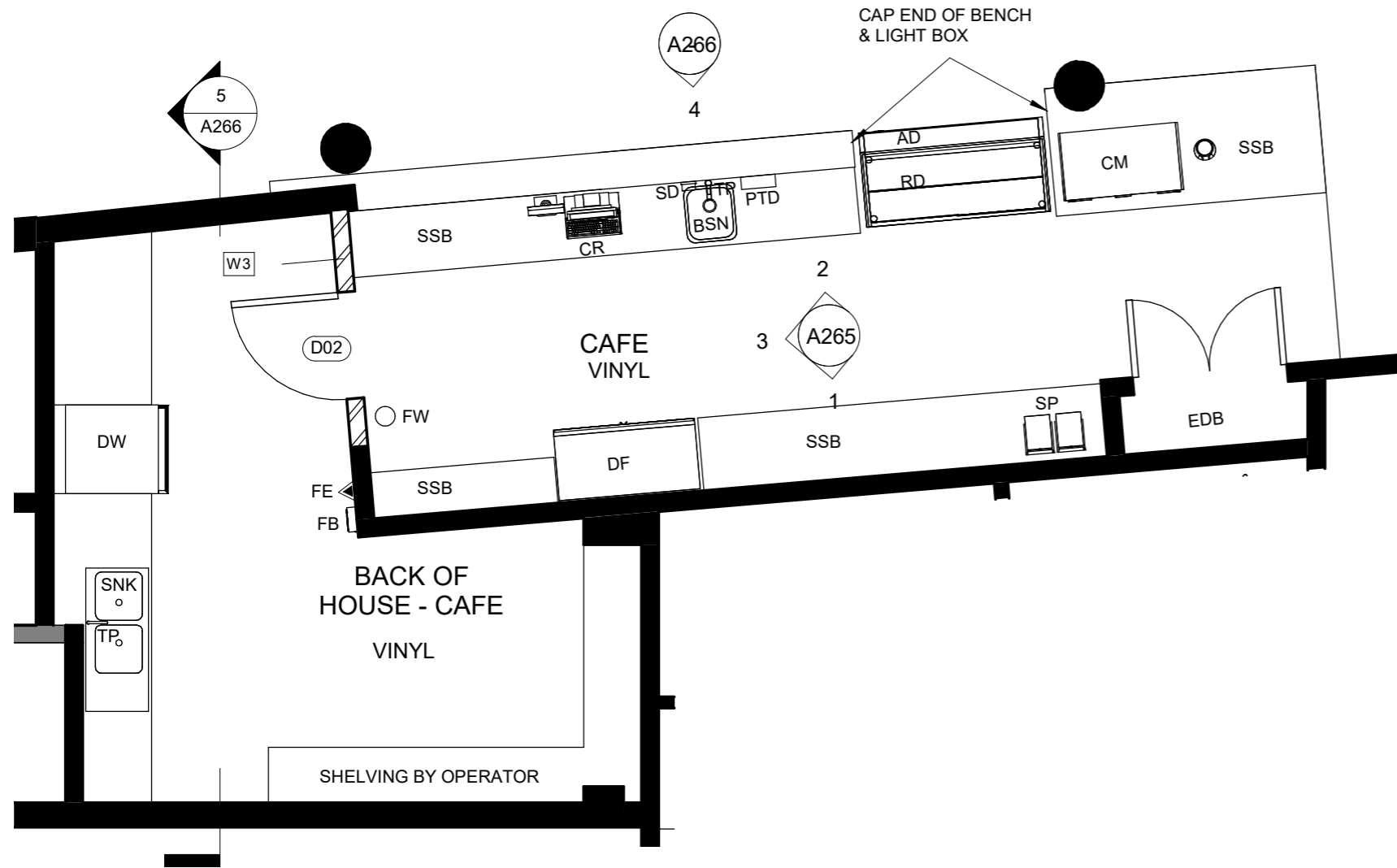

Fixtures Legend	
CM	- Coffee Machine
BSN	- Basin
DW	- Dish Washer(Heat recovery)
SNK	- Sink
TP	- Tap
SD	- Soap Dispensor
PTD	- Paper Towel Dispensor
CR	- Cash Register
SSB	- Stainless Steel Bench
AD	- Ambient Display
RD	- Refrigerated Display
DF	- Drinks Fridge
SP	- Sandwich Presser
TOB	- Top of Bench
SB	- Splashback
CS	- Cove Skirting
FE	- Fire Extinguisher
FB	- Fire Blanket
CT	- Counter Top

Finishes, Fixtures & Fittings to comply with AS4674-2004 & construction and fitout of Food Premises.	
--	--

Wall Legend	
W3	- Masonary wall with render and tile finish

1 Plan - Cafe - Proposed
1 : 50

REV	DATE	DESCRIPTION	APPROV.	APPROVALS
A	14/05/21	For Review	RMC	CLIENT
B	18/05/21	For DA	RMC	Joan (HR)

APPROVALS	DATE
ASSETS:	DATE
GH	18/05/21
DESIGN + PROJ.	DATE
ARCH (RMC)	18/05/21

DWG TITLE
Plan - Cafe - Proposed

PROJECT	Change of use from Bar to Cafe
PROJECT ADDRESS	Joan Sutherland Performing Arts Centre Lot 1033, DP 849297 597 High St, Penrith NSW 2750

	DATE: 18/05/21
	ASSET NO: B1560
	REV NO: B
SHEET NO. MP137 - A262	

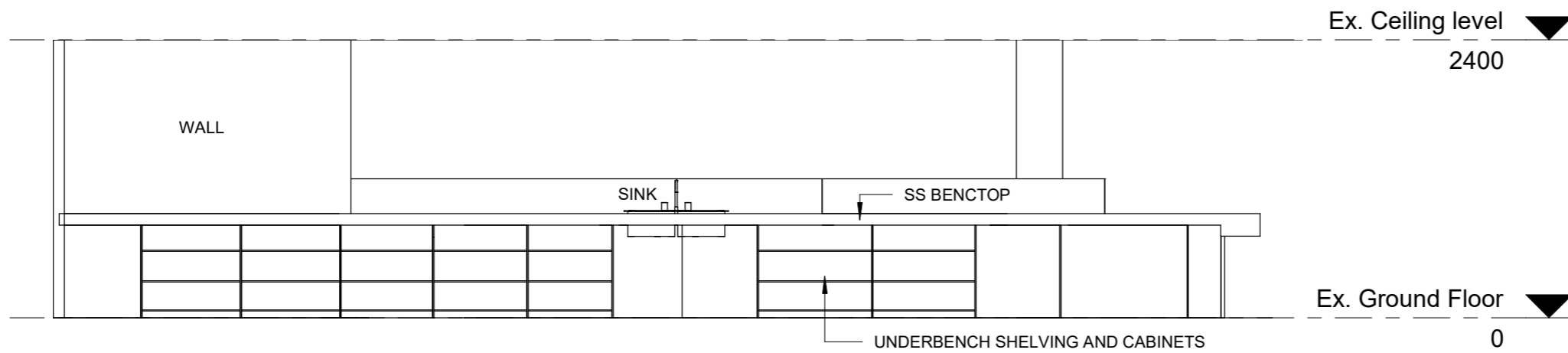

1 Elevation 1 - Cafe Existing
1 : 50

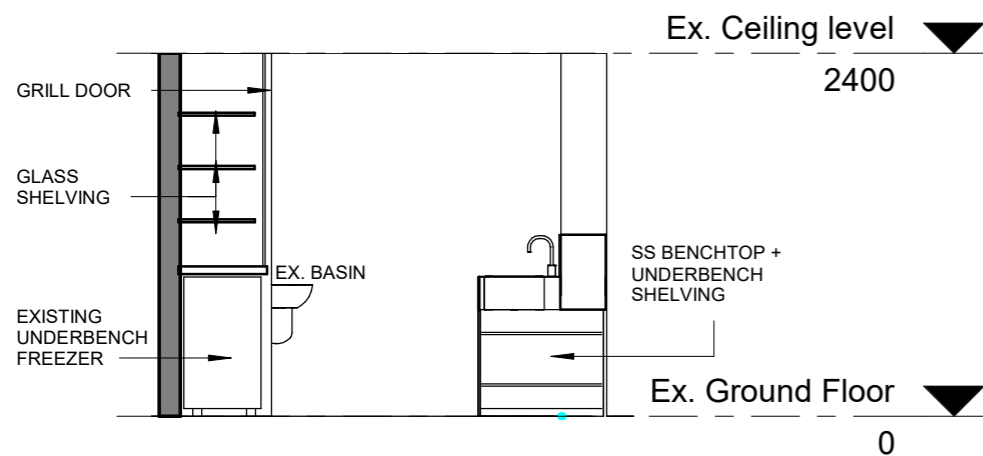

2 Elevation 2 - Cafe Existing
1 : 50

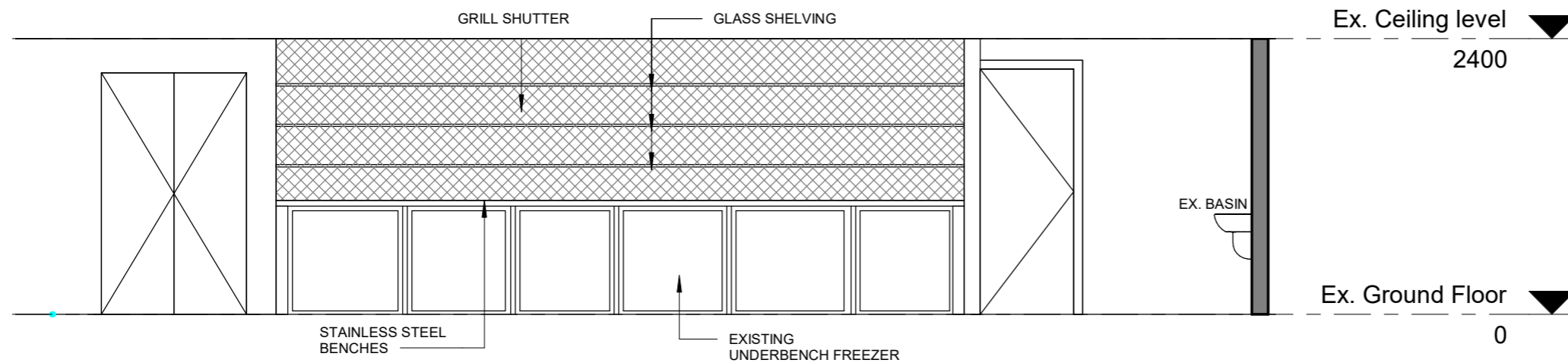

3 Elevation 3 - Cafe Existing
1 : 50

REV	DATE	DESCRIPTION	APPROV.	APPROVALS	DWG TITLE
A	14/05/21	For Review	RMC	CLIENT	DATE
B	18/05/21	For DA	RMC	Joan (HR)	18/05/21
				ASSETS:	DATE
				GH	18/05/21
				DESIGN + PROJ.	DATE
				ARCH (RMC)	18/05/21



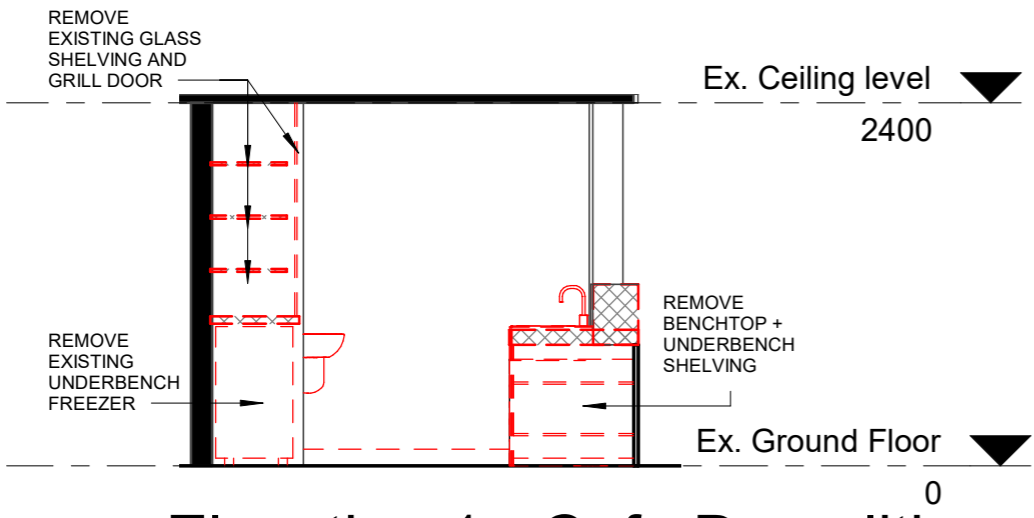

1 Elevation 1 - Cafe Demolition
1 : 50

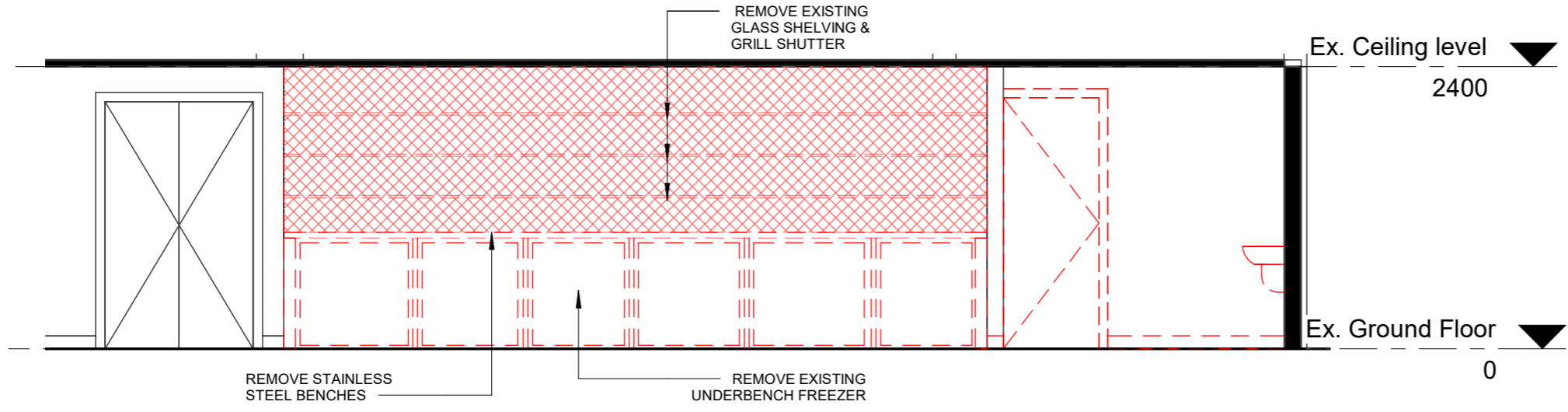

2 Elevation 2 - Cafe Demolition
1 : 50



3 Elevation 3 - Cafe Demolition
1 : 50

REV	DATE	DESCRIPTION	APPROV.	APPROVALS	DWG TITLE
A	14/05/21	For Review	RMC	CLIENT	Section & Elevation - Demolition - Cafe
B	18/05/21	For DA	RMC	Joan (HR)	
				ASSETS:	
				GH	
				DESIGN + PROJ.	
				ARCH (RMC)	18/05/21

PROJECT Change of use from Bar to Cafe	
PROJECT ADDRESS	Joan Sutherland Performing Arts Centre Lot 1033, DP 849297 597 High St, Penrith NSW 2750

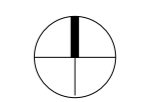

DATE: 18/05/21
ASSET NO: B1560
REV NO: B

SHEET NO.
MP137 - A264

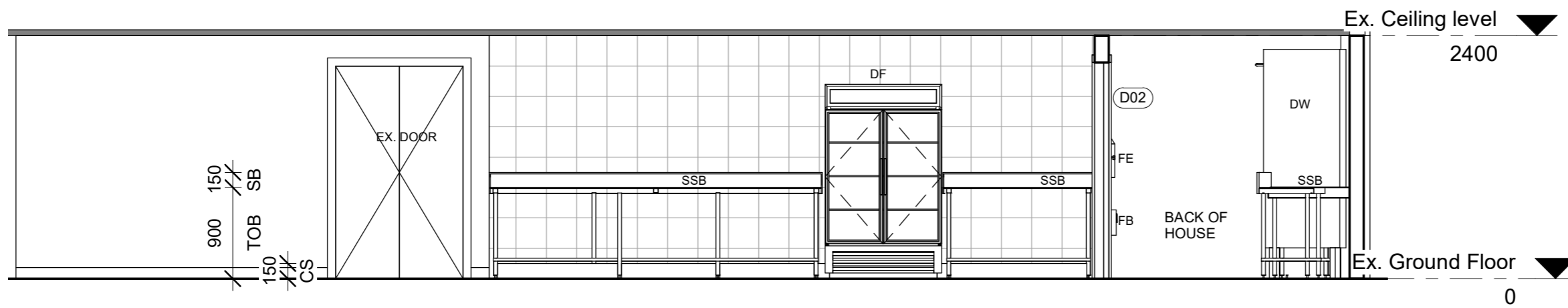

1 Elevation 1 - Cafe
1 : 50

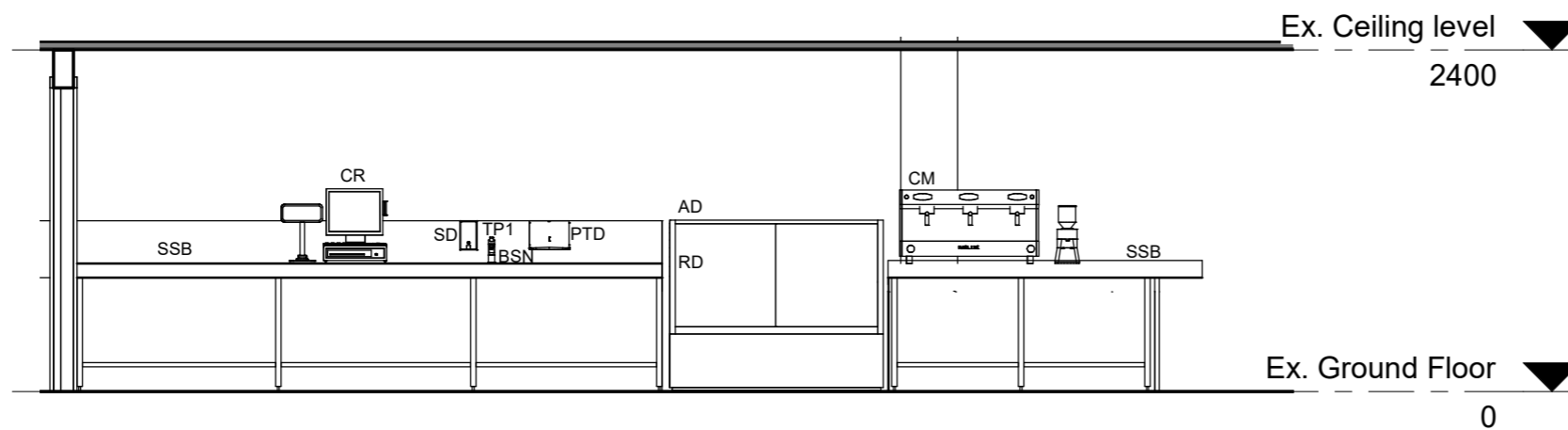

2 Elevation 2 - Cafe
1 : 50

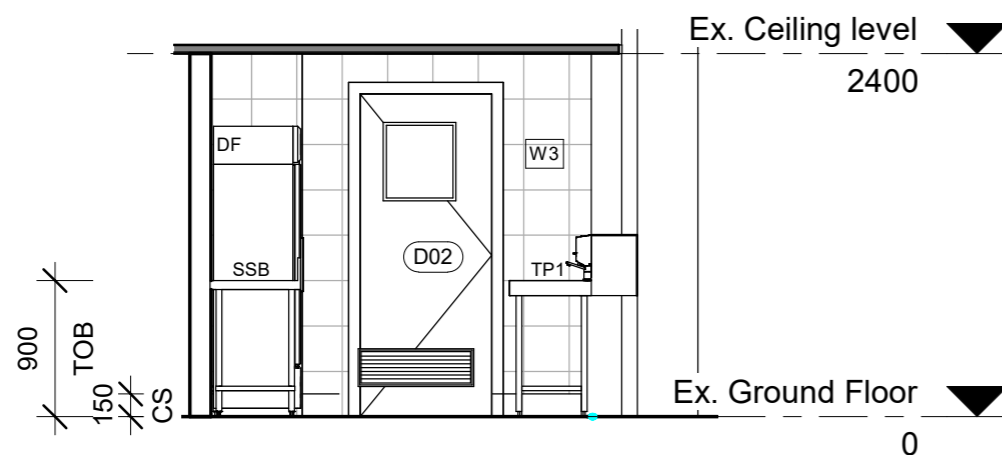

3 Elevation 3 - Cafe
1 : 50

Fixtures Legend

- CM - Coffee Machine
- BSN - Basin
- DW - Dish Washer(Heat recovery)
- SNK - Sink
- TP - Tap
- SD - Soap Dispenser
- PTD - Paper Towel Dispenser
- CR - Cash Register
- SSB - Stainless Steel Bench
- AD - Ambient Display
- RD - Refrigerated Display
- DF - Drinks Fridge
- SP - Sandwich Presser
- TOB - Top of Bench
- SB - Splashback
- CS - Cove Skirting
- FE - Fire Extinguisher
- FB - Fire Blanket
- CT - Counter Top

Finishes, Fixtures & Fittings to comply with AS4674-2004 & construction and fitout of Food Premises.

REV	DATE	DESCRIPTION	APPROV.	APPROVALS												
A	18/05/21	For DA	RMC	<table border="1"> <thead> <tr> <th>CLIENT</th> <th>DATE</th> </tr> </thead> <tbody> <tr> <td>Joan (HR)</td> <td>18/05/21</td> </tr> <tr> <th>ASSETS:</th> <th>DATE</th> </tr> <tr> <td>GH</td> <td>18/05/21</td> </tr> <tr> <th>DESIGN + PROJ.</th> <th>DATE</th> </tr> <tr> <td>ARCH (RMC)</td> <td>18/05/21</td> </tr> </tbody> </table>	CLIENT	DATE	Joan (HR)	18/05/21	ASSETS:	DATE	GH	18/05/21	DESIGN + PROJ.	DATE	ARCH (RMC)	18/05/21
CLIENT	DATE															
Joan (HR)	18/05/21															
ASSETS:	DATE															
GH	18/05/21															
DESIGN + PROJ.	DATE															
ARCH (RMC)	18/05/21															

DWG TITLE
Elevations & Sections - Cafe - Sheet 1

PROJECT	Change of use from Bar to Cafe
PROJECT ADDRESS	Joan Sutherland Performing Arts Centre Lot 1033, DP 849297 597 High St, Penrith NSW 2750

	DATE: 18/05/21
	ASSET NO: B1560
	REV NO: A
SHEET NO. MP137 - A265	

Fixtures Legend

- CM - Coffee Machine
- BSN - Basin
- DW - Dish Washer(Heat recovery)
- SNK - Sink
- TP - Tap
- SD - Soap Dispensor
- PTD - Paper Towel Dispensor
- CR - Cash Register
- SSB - Stainless Steel Bench
- AD - Ambient Display
- RD - Refrigerated Display
- DF - Drinks Fridge
- SP - Sandwich Presser
- TOB - Top of Bench
- SB - Splashback
- CS - Cove Skirting
- FE - Fire Extinguisher
- FB - Fire Blanket
- CT - Counter Top

Finishes, Fixtures & Fittings to comply with AS4674-2004 & construction and fitout of Food Premises.

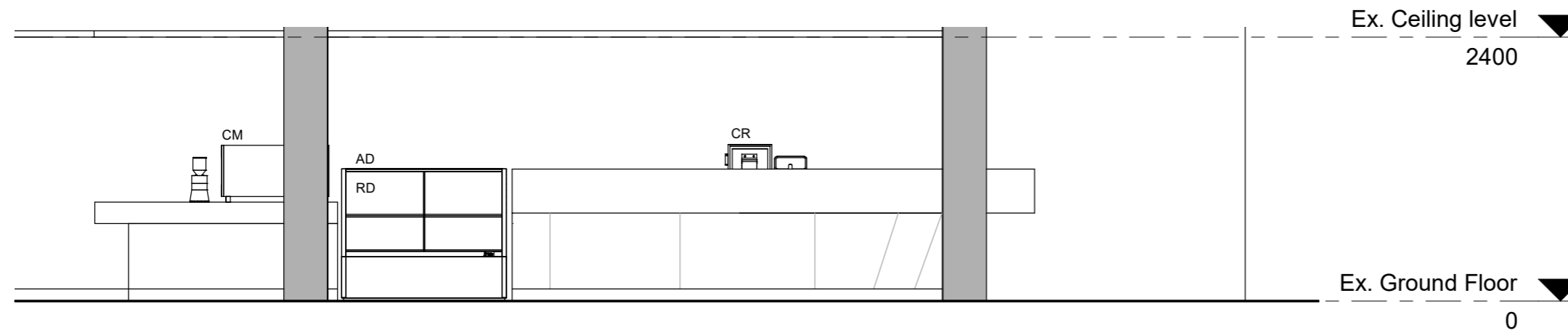

4 Elevation 4 - Cafe
1 : 50

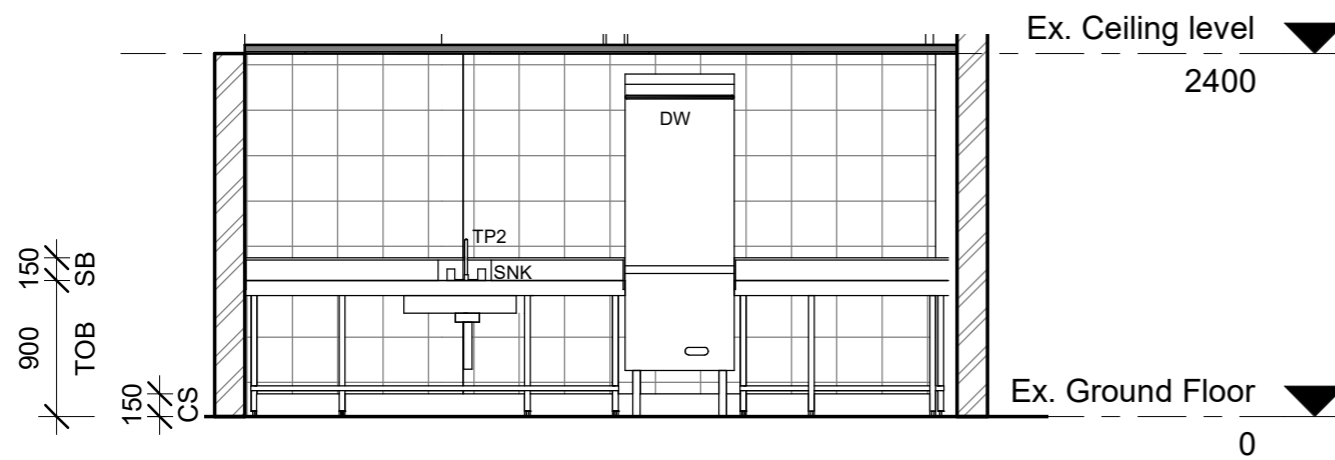

5 Section - Back Of House - Cafe
1 : 50

REV	DATE	DESCRIPTION	APPROV.	APPROVALS
A	14/05/21	For Review	RMC	CLIENT
B	18/05/21	For DA	RMC	Joan (HR)
				ASSETS: DATE
				GH 18/05/21
				DESIGN + PROJ. DATE
				ARCH (RMC) 18/05/21

DWG TITLE
Elevations & Sections - Cafe - Sheet 2

PROJECT	Change of use from Bar to Cafe
PROJECT ADDRESS	Joan Sutherland Performing Arts Centre Lot 1033, DP 849297 597 High St, Penrith NSW 2750

	DATE: 18/05/21
	ASSET NO: B1560
	REV NO: B
SHEET NO. MP137 - A266	

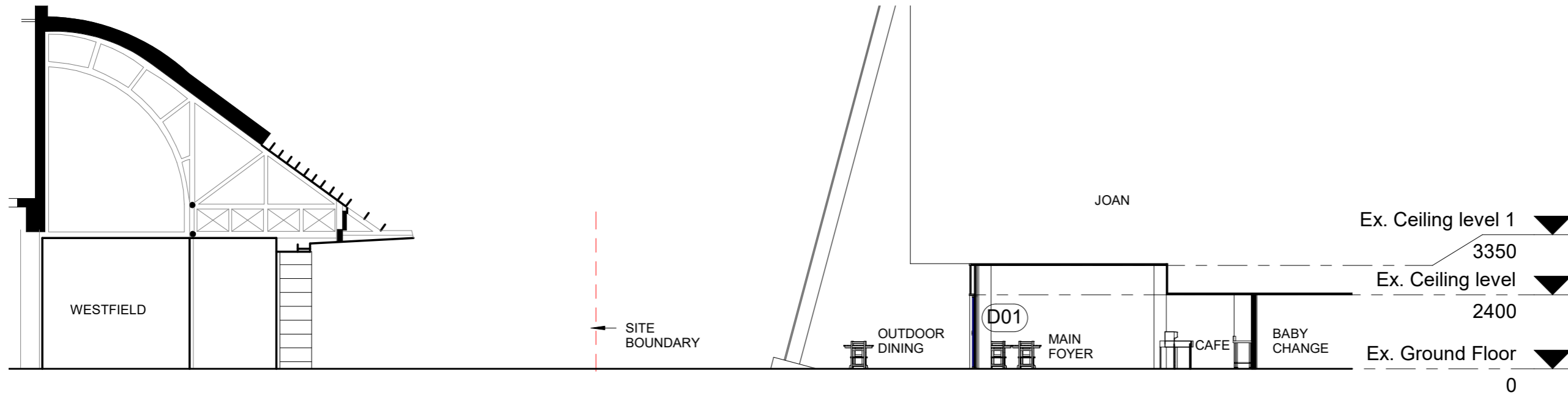

1 Proposed - Section 1
1 : 150

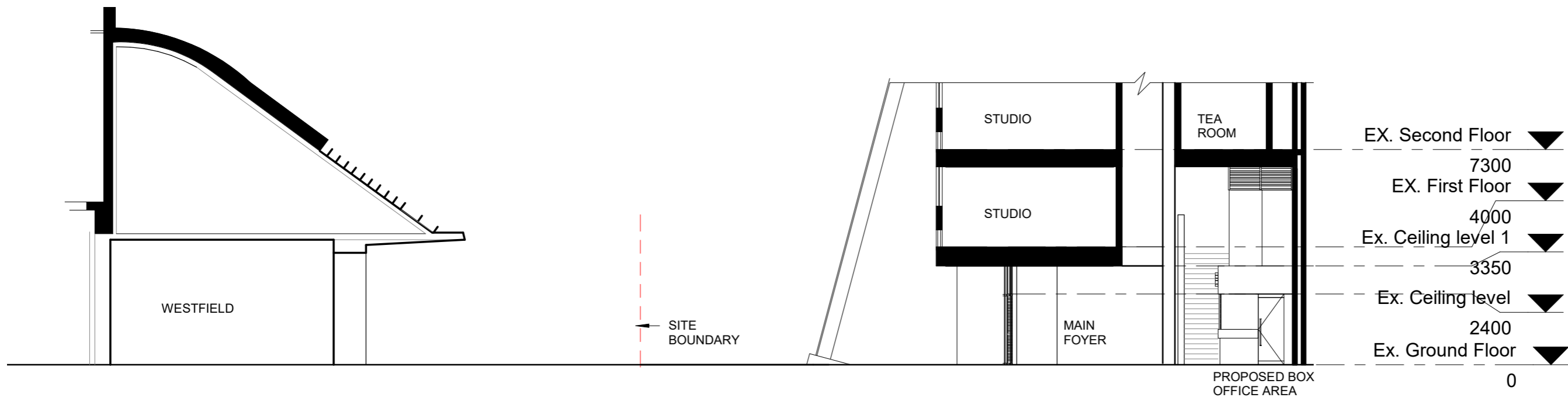

2 Proposed - Section 2
1 : 150

REV	DATE	DESCRIPTION	APPROV.	APPROVALS	CLIENT	DATE
A	14/05/21	For Review	RMC		Joan (HR)	18/05/21
B	18/05/21	For DA	RMC			
				ASSETS:		DATE
				GH		18/05/21
				DESIGN + PROJ.		DATE
				ARCH (RMC)		18/05/21

- ▼ Ex. Ceiling level 1
3350
- ▼ Ex. Ceiling level
2400
- ▼ Ex. Ground Floor
0

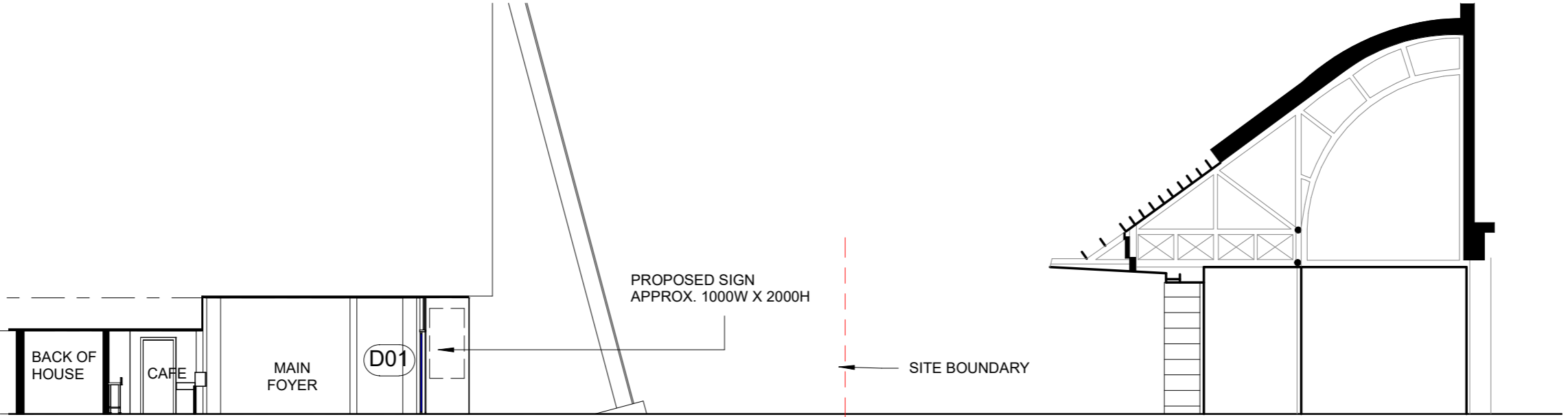

3 Proposed - Section 3
1 : 150

REV	DATE	DESCRIPTION	APPROV.	APPROVALS
A	14/05/21	For Review	RMC	CLIENT
B	18/05/21	For DA	RMC	Joan (HR)
				ASSETS:
				GH
				DESIGN + PROJ.
				ARCH (RMC)

DWG TITLE
Section - Outdoor Dining - Proposed - Sheet 2 of 2

PROJECT
Change of use from Bar to Cafe

PROJECT ADDRESS
Joan Sutherland Performing Arts Centre
Lot 1033, DP 849297
597 High St, Penrith NSW 2750

	DATE: 18/05/21
	ASSET NO: B1560
	REV NO: B
SHEET NO. MP137 - A502	

LEGEND:	
	- DOOR
	- LOUVER
	- WINDOW
	- DEMOLITION
	- EXTEND OF WORK

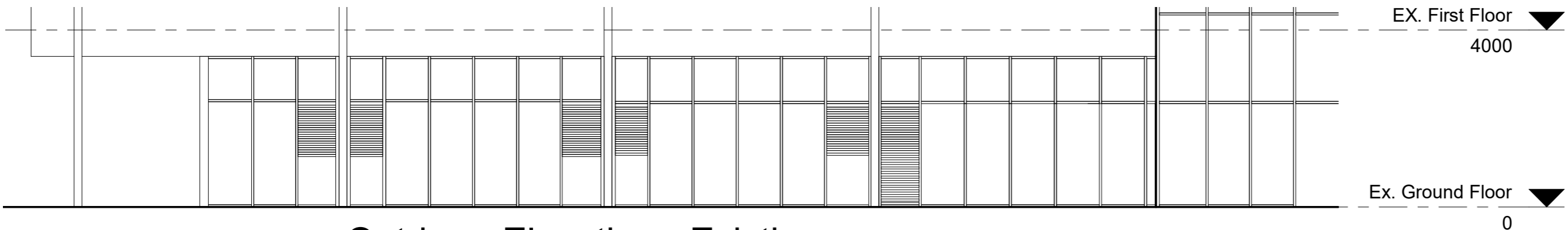

1 Outdoor Elevation - Existing
1 : 100

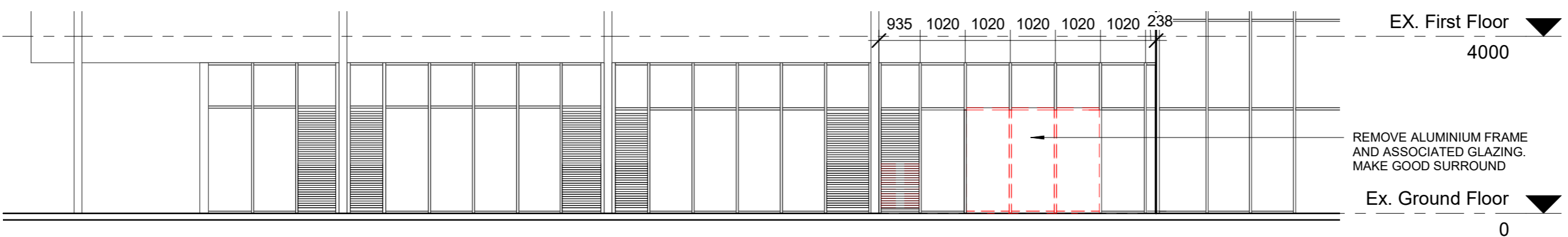

2 Outdoor Elevation - Demolition
1 : 100

PENRITH CITY COUNCIL

NOTE: THESE PLANS SHOULD BE READ IN CONJUNCTION WITH DIGITAL DATA ISSUED TO THE CLIENT. THE DIGITAL DATA CONTAINS NUMEROUS LAYERS OF INFORMATION WHICH ARE NOT SHOWN ON THESE PLANS FOR THE SAKE OF CLARITY.

REV	DATE	DESCRIPTION	APPROV.	APPROVALS	APPROVALS
A	18/04/21	For Review	RMC	CLIENT	DATE
B	18/05/21	For DA	RMC	Joan (HR)	18/05/21
				ASSETS:	DATE
				GH	18/05/21
				DESIGN + PROJ.	DATE
				ARCH (RMC)	18/05/21

DWG TITLE
Elevation - Outdoor Dining - Demolition

PROJECT
Change of use from Bar to Cafe
PROJECT ADDRESS
Joan Sutherland Performing Arts Centre Lot 1033, DP 849297 597 High St, Penrith NSW 2750

	DATE: 18/05/21
	ASSET NO: B1560
	REV NO: B
SHEET NO. MP137 - A601	

LEGEND:	
	- DOOR
	- LOUVER
	- WINDOW
	- DEMOLITION
	- EXTEND OF WORK

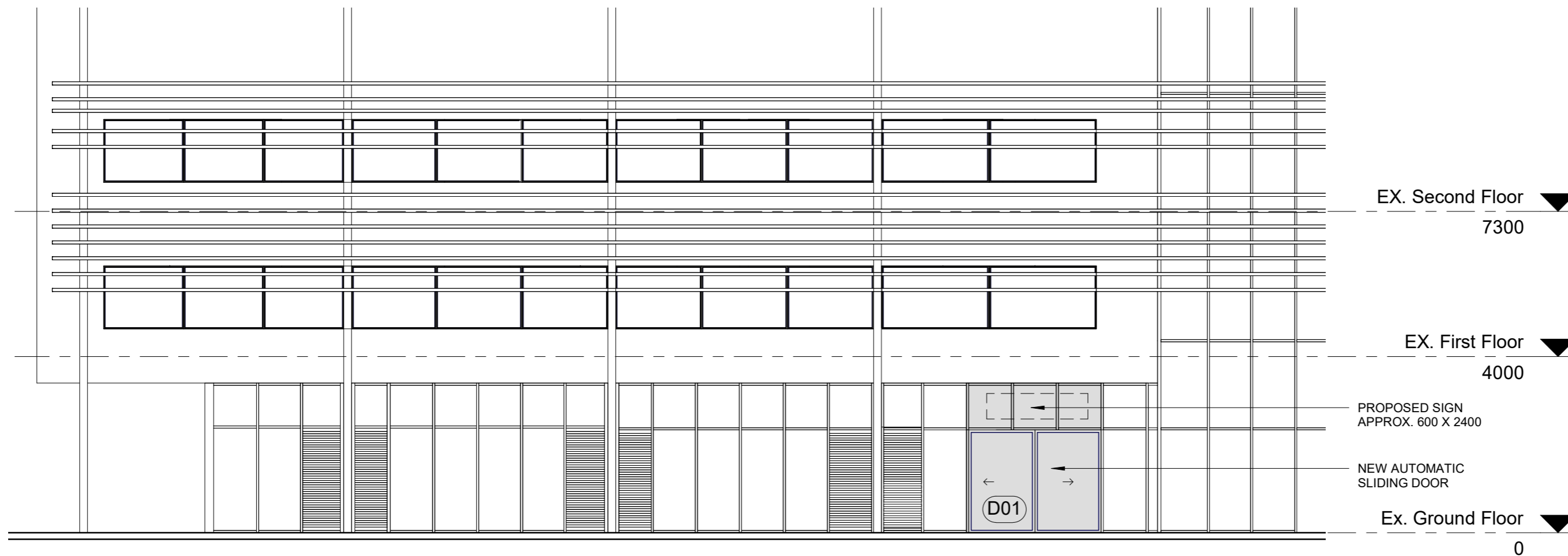

1 Proposed Outdoor Elevation
1 : 100

PENRITH CITY COUNCIL

NOTE: THESE PLANS SHOULD BE READ IN CONJUNCTION WITH DIGITAL DATA ISSUED TO THE CLIENT. THE DIGITAL DATA CONTAINS NUMEROUS LAYERS OF INFORMATION WHICH ARE NOT SHOWN ON THESE PLANS FOR THE SAKE OF CLARITY.

Document Set ID: 9627808

REV	DATE	DESCRIPTION	APPROV.	APPROVALS
A	14/05/21	For Review	RMC	CLIENT
B	18/05/21	For DA	RMC	Joan (HR)
				ASSETS: DATE
				GH 18/05/21
				DESIGN + PROJ. DATE
				ARCH (RMC) 18/05/21

DWG TITLE
Elevation - Outdoor Dining - Proposed

PROJECT
Change of use from Bar to Cafe
PROJECT ADDRESS
Joan Sutherland Performing Arts Centre Lot 1033, DP 849297 597 High St, Penrith NSW 2750

	DATE: 18/05/21
	ASSET NO: B1560
	REV NO: B
SHEET NO. MP137 - A602	

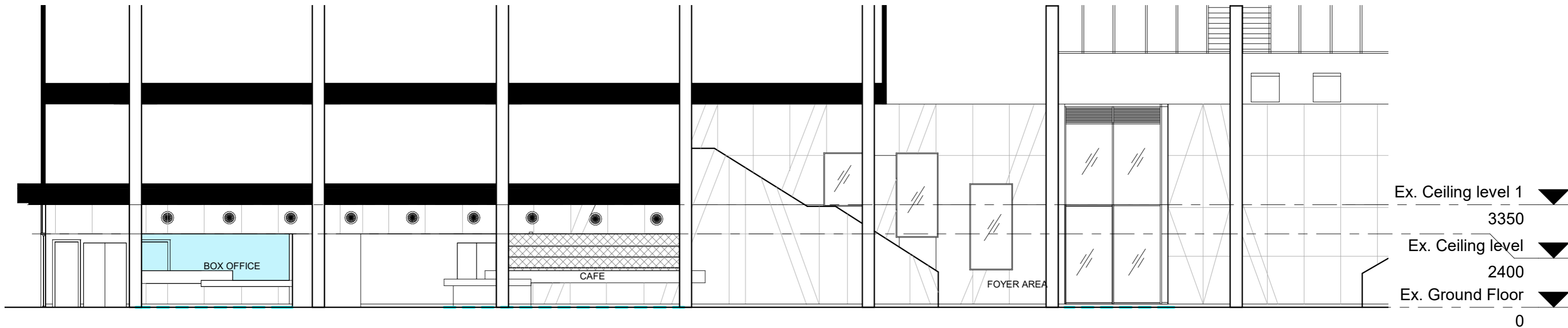

1 Internal Section - Existing
1 : 125

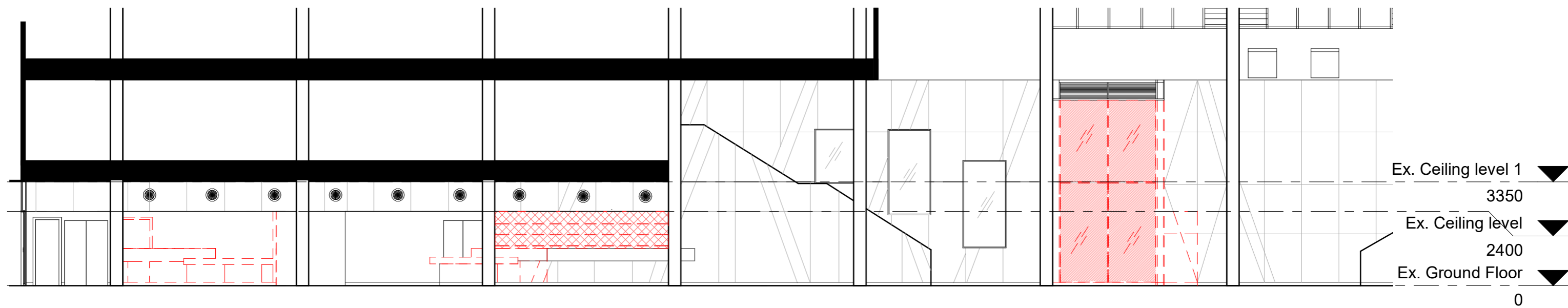

2 Internal Section - Demolition
1 : 125

REV	DATE	DESCRIPTION	APPROV.	APPROVALS
A	14/05/21	For Review	RMC	CLIENT DATE
B	18/05/21	For DA	RMC	Joan (HR) 18/05/21
				ASSETS: DATE
				GH 18/05/21
				DESIGN + PROJ. DATE
				ARCH (RMC) 18/05/21

DWG TITLE
Elevations & Sections - Internal - Sheet 1 of 2

PROJECT	Change of use from Bar to Cafe
PROJECT ADDRESS	Joan Sutherland Performing Arts Centre Lot 1033, DP 849297 597 High St, Penrith NSW 2750

	DATE: 18/05/21
	ASSET NO: B1560
	REV NO: B
SHEET NO. MP137 - A710	

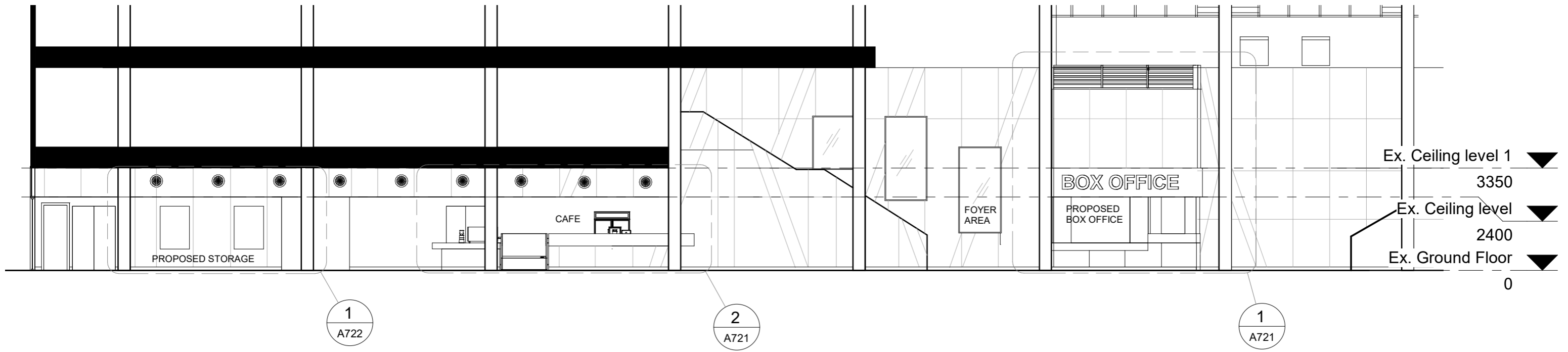

1 Internal Section - Proposed
1 : 125

REV	DATE	DESCRIPTION	APPROV.	APPROVALS
A	18/04/21	For Review	RMC	CLIENT
B	14/05/21	For Review	RMC	Joan (HR)
C	18/05/21	For DA	RMC	

APPROVALS	DATE	APPROVALS	DATE
ASSETS:		DATE	
GH	18/05/21		
DESIGN + PROJ.		DATE	
ARCH (RMC)	18/05/21		

Elevations & Sections - Internal - Sheet 2 of 2

PROJECT	Change of use from Bar to Cafe
PROJECT ADDRESS	Joan Sutherland Performing Arts Centre Lot 1033, DP 849297 597 High St, Penrith NSW 2750

	DATE: 18/05/21
	ASSET NO: B1560
	REV NO: C
SHEET NO. MP137 - A711	

Fixtures Legend

- CM - Coffee Machine
- BSN - Basin
- DW - Dish Washer(Heat recovery)
- SNK - Sink
- TP - Tap
- SD - Soap Dispensor
- PTD - Paper Towel Dispensor
- CR - Cash Register
- SSB - Stainless Steel Bench
- AD - Ambient Display
- RD - Refrigerated Display
- DF - Drinks Fridge
- SP - Sandwich Presser
- TOB - Top of Bench
- SB - Splashback
- CS - Cove Skirting
- FE - Fire Extinguisher
- FB - Fire Blanket
- CT - Counter Top

Finishes, Fixtures & Fittings to comply with AS4674-2004 & construction and fitout of Food Premises.

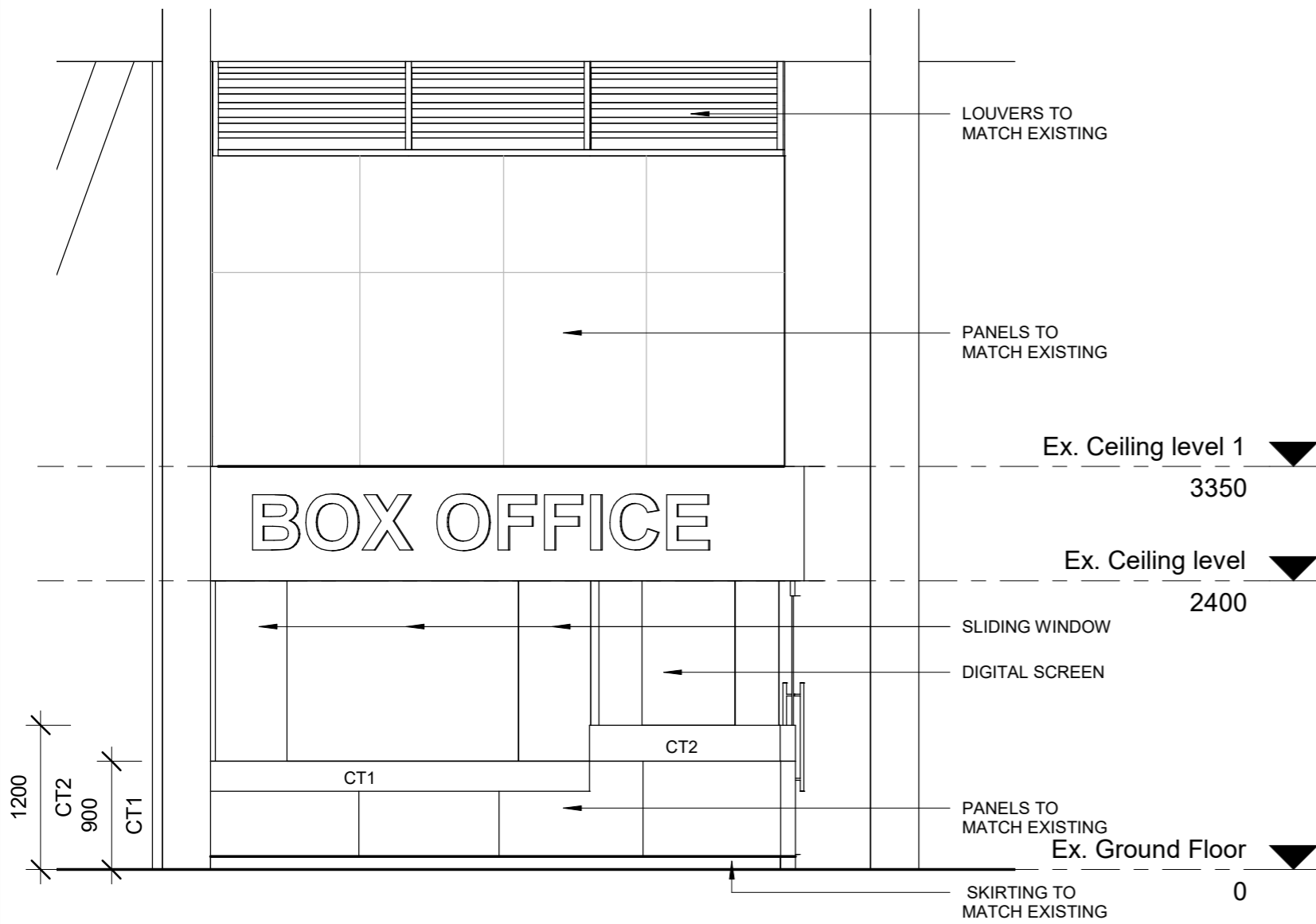

1 Elevation - Detail Box Office
1 : 50

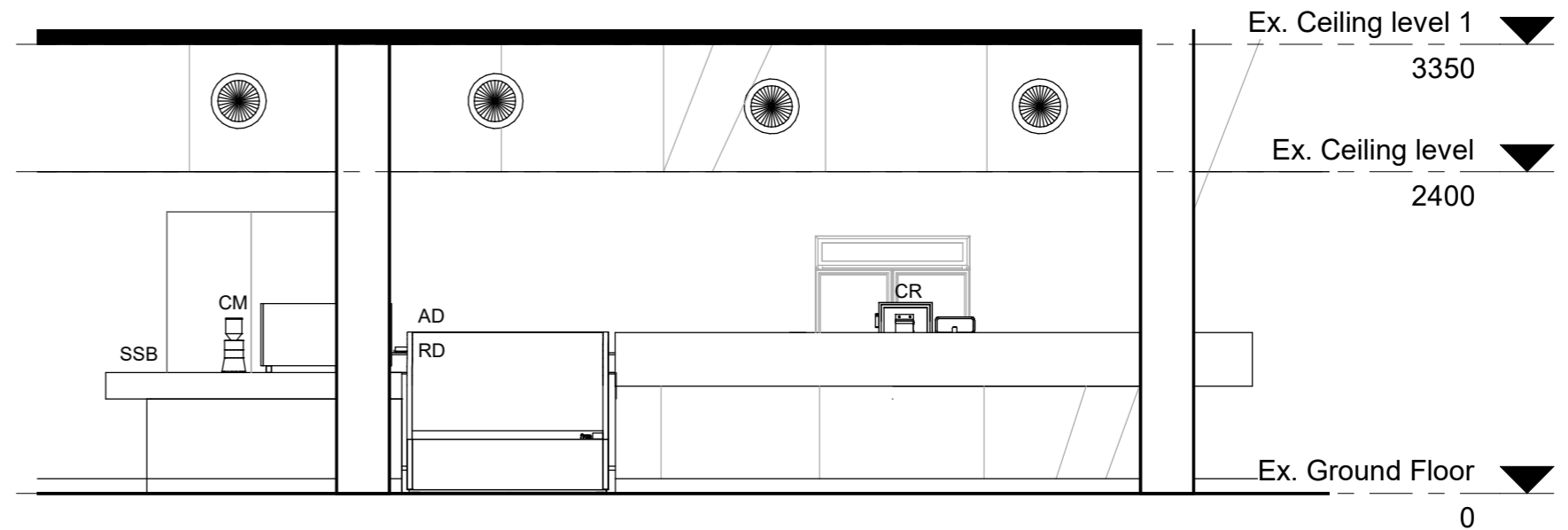

2 Elevation - Detail Cafe
1 : 50

REV	DATE	DESCRIPTION	APPROV.	APPROVALS	DWG TITLE
A	14/05/21	For Review	RMC	CLIENT	DATE
B	18/05/21	For DA	RMC	Joan (HR)	18/05/21
				ASSETS:	DATE
				GH	18/05/21
				DESIGN + PROJ.	DATE
				ARCH (RMC)	18/05/21



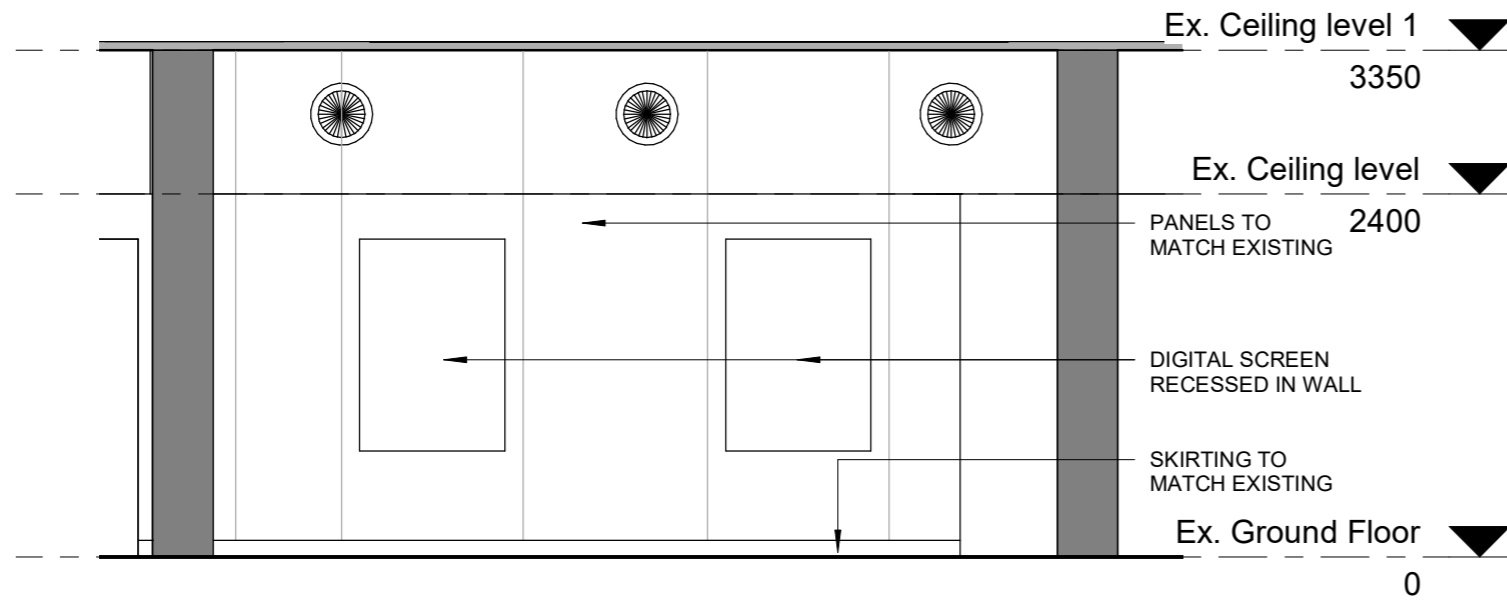

1 Elevation - Detail Store Room
1 : 50

REV	DATE	DESCRIPTION	APPROV.	APPROVALS	DATE
A	18/04/21	For Review	RMC	CLIENT	
B	14/05/21	For Review	RMC	Joan (HR)	18/05/21
C	18/05/21	For DA	RMC		
				ASSETS:	DATE
				GH	18/05/21
				DESIGN + PROJ.	DATE
				ARCH (RMC)	18/05/21

DWG TITLE
Details - Internal Elevation - Sheet 2 of 2

PROJECT
Change of use from Bar to Cafe
PROJECT ADDRESS
Joan Sutherland Performing Arts Centre Lot 1033, DP 849297 597 High St, Penrith NSW 2750

	DATE: 18/05/21
	ASSET NO: B1560
	REV NO: C
SHEET NO. MP137 - A722	