

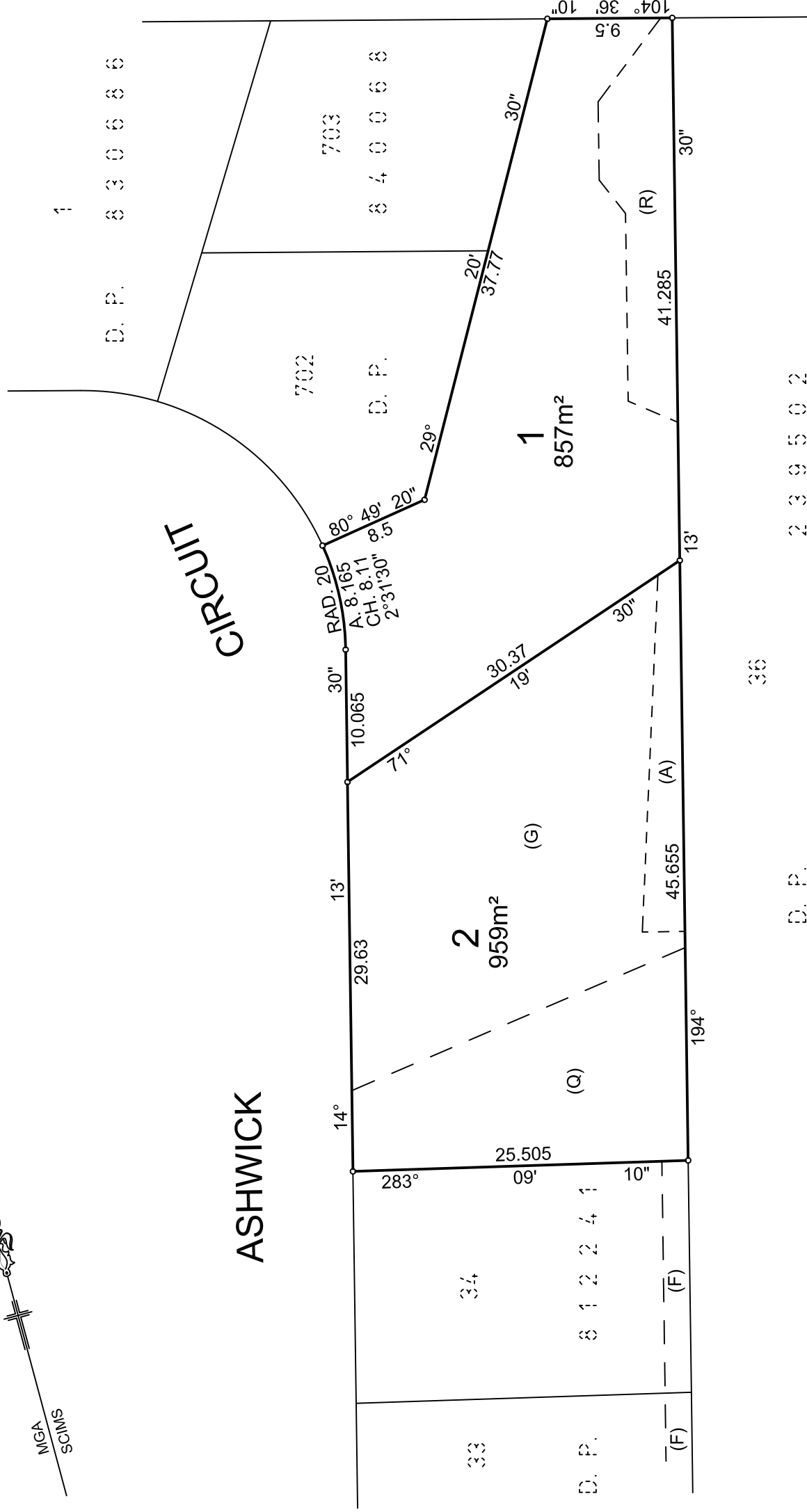

ASHWICK

CIRCUIT

WESTERN MOTORWAY



LOCATION & DESCRIPTION OF EASEMENTS
SUBJECT TO REGISTRATION OF FINAL PLAN

FINAL DIMENSIONS & AREAS SUBJECT
TO SURVEY & REGISTRATION OF FINAL PLAN

- (A) - PROPOSED EASEMENT TO DRAIN WATER VARIABLE WIDTH
- (F) - EASEMENT TO DRAIN WATER 2 WIDE (D.P. 812241)
- (G) - EASEMENT TO DRAIN WATER VARIABLE WIDTH (D.P. 808666)
- (Q) - RESTRICTION AS TO USER (D.P. 808666)
- (R) - PROPOSED RESTRICTION ON THE USE OF LAND

Surveyor: Richard Anthony Hogan
Richard Hogan & Co Pty Ltd
Ph. 47326599, email: admin@hoganco.com.au
Date of Survey: .
Surveyor's Reference: 20410 - DRAFT D.P.

PLAN OF PROPOSED SUBDIVISION OF
LOT 35 IN DP812241

LGA: PENRITH
Locality: ST. CLAIR
Reduction Ratio 1: 400
Lengths are in metres.

Registered
**DRAFT
ISSUE "C"**