

\* THIS DETAIL SURVEY IS NOT A 'LAND SURVEY' AS DEFINED BY THE SURVEYING ACT, 2002.  
 \* DISTANCES SHOWN HAVE BEEN TAKEN FROM A REGISTERED PLAN OF SUBDIVISION KNOWN AS DP262175.  
 \* THE AREA SHOWN HAS BEEN CALCULATED FROM THE REGISTERED LAND DIMENSIONS.  
 \* BOUNDARY ANGLES AND DIMENSIONS ARE SUBJECT TO SURVEY INVESTIGATION.  
 \* VISIBLE AND ACCESSIBLE SERVICES HAVE ONLY BEEN LOCATED. THE LOCATION OF ANY UNDERGROUND SERVICES WAS NOT INVESTIGATED. INVESTIGATIONS WITH DIAL BEFORE YOU DIG (PB:100) AND SERVICE PROVIDORS MUST BE UNDERTAKEN PRIOR TO ANY DESIGN, EXCAVATION AND/OR CONSTRUCTION WORKS.

**TITLE NOTES :**  
 1 RESERVATIONS AND CONDITIONS IN THE CROWN GRANT(S)  
 2 DP262175 RESTRICTION(S) ON THE USE OF LAND  
 3 DP262175 EASEMENT TO DRAIN WATER APPURTENANT TO THE LAND ABOVE DESCRIBED  
 THE ABOVE NOTIFICATIONS HAVE NOT BEEN INVESTIGATED.

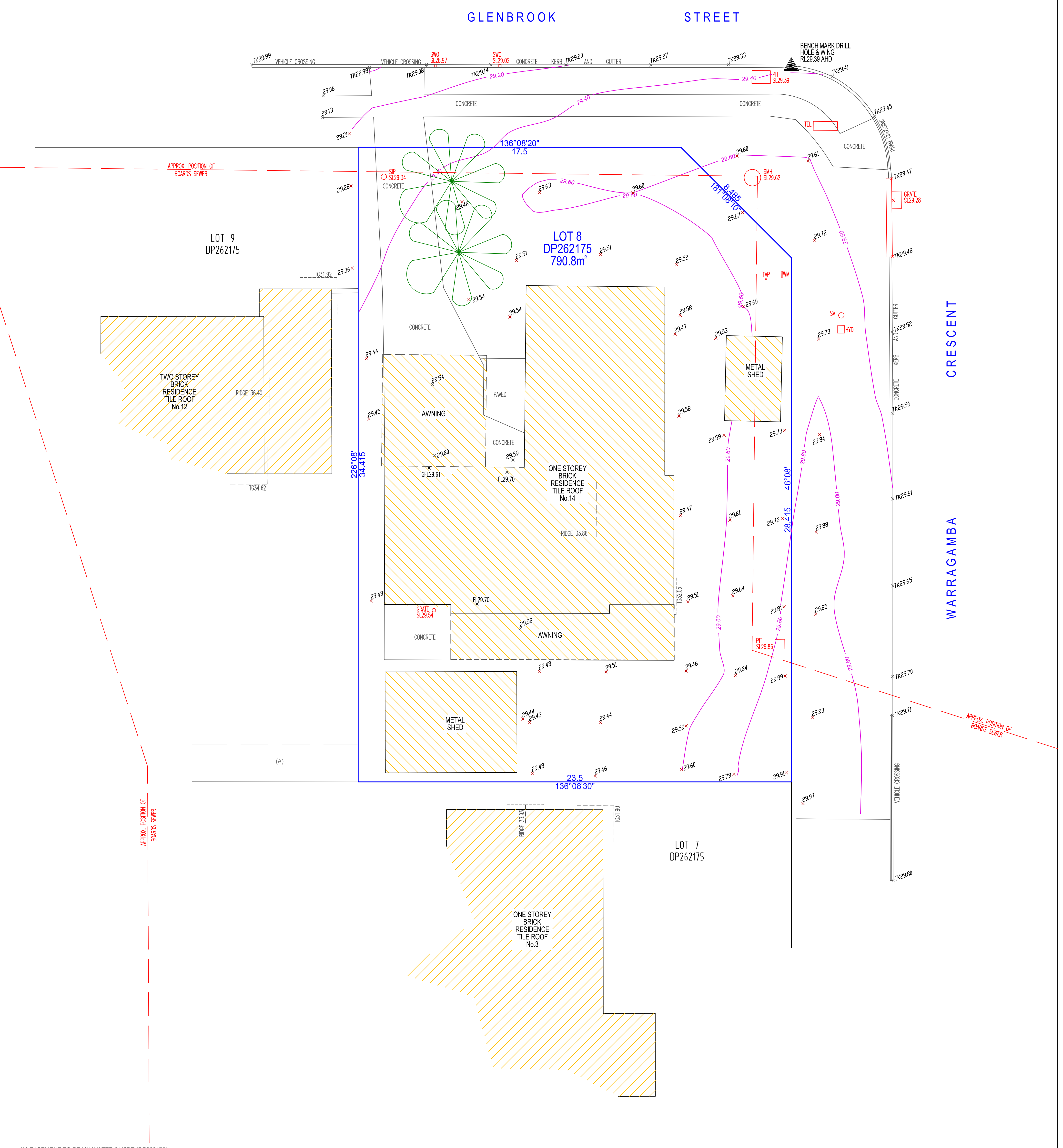
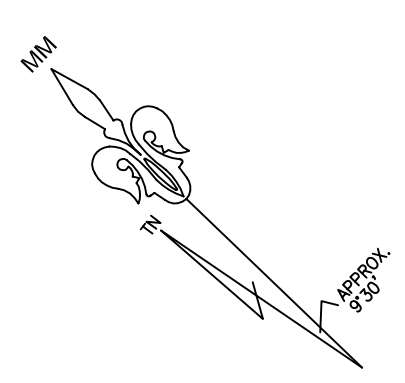

(A) EASEMENT TO DRAIN WATER 2 WIDE (DP262175)

REVISION	DATE	DETAILS
A	10/09/2021	1ST ISSUE

DATUM: AUSTRALIAN HEIGHT DATUM  
 ORIGIN: SSM67570 RL29.5 SCMS  
 DWG REF: 10589-1  
 REDUCTION RATIO: 1:100  
 SHEET SIZE: A1  
 DATE OF SURVEY: 3 SEPTEMBER 2021  
 SURVEYOR: RB/JF  
 SHEET 1 OF 1

**LEGEND**

SV - SEWER VENT	SWO - STORMWATER OUTLET
TEL - TELSTRA PIT	SMH - SEWER MANHOLE
WM - WATER METER	
HYD - HYDRANT	
SIP - SEWER INSPECTION POINT	



**PLAN OF: DETAIL AND LEVELS**  
**AT: 14 GLENBROOK STREET**  
**JAMISONTOWN**  
**BEING: LOT 8 IN DP262175**  
**CLIENT: MUHAMMAD SARWAR SIAL**