



ORDER NUMBER: **EO14158261**

PROJECT NO: **GH974L2BR14158261**
 LEASE NO: **TEL D09243TP01**
 SITE CODE: **L2BR**
 ADDRESS: **Old Castlereagh Road Rd Castlereagh NSW 2749**
 DELIVERABLE: **Fibre - Leadin**
 DESCRIPTION: **This order is to install :**
 A
 JOB TYPE: **TBA**

Bill of Quantities

ITEM	DESCRIPTION	QTY
Proposed Cable	144 fiber cable	1040.82
Proposed Duct	P100/4xP32	5.0
Proposed Duct	Telstra Leased Sub-Duct - New P32	864.2
Proposed Pit	Ø Pit	1
Proposed Pit	Telstra - Proposed_P100 Breakout	1
Proposed Splice	FIST BC6 (A/JL)	1
Proposed Splice	FIST BE6 (A/JL)	1
Existing Duct	P100 4xP32	37
Proposed Conduit Seal	P32 x 8, P100 x 2	

AS BUILT CHECKLIST

LIST OF THE STANDARD MINIMUM AS BUILT INFORMATION REQUIRED AS PART OF COMPLETION OF ALL EXTERNAL FIBRE CABLE RUNS
 NOTE: THAT SOME OF THIS INFORMATION WILL ALREADY BE CONTAINED IN THE DESIGN/WORKING DRAWINGS AND MAY ONLY NEED CONFIRMATION.
 ALL INFORMATION MUST BE ACCURATE AND LEGIBLE.

THE FOLLOWING MUST BE CHECKED AND TICKED OFF AT COMPLETION OF WORKS AS PART OF THE HANDOVER OF ALL AS BUILT DRAWINGS

- WHOLE CABLE ROUTE FROM SPlice TO CUSTOMER/SPlice
 (TO INCLUDE NEW OPTUS DUCT, EXISTING OPTUS DUCT, DUCT LEASED FROM OTHER CARRIERS (EG TELSTRA) AND ANY AERIAL)
- DISTANCES OR CHANGES BETWEEN FITS/MANHOLES
 (TO INCLUDE NEW OPTUS DUCT, EXISTING OPTUS DUCT, DUCT LEASED FROM OTHER CARRIERS (EG TELSTRA) AND ANY AERIAL)
- FIT LOCATIONS AND FIT TYPES (EG: PS, AS, PS, A10 ETC). INCLUDE EXISTING OPTUS FITS AND ANY OTHER CARRIERS FITS/MANHOLES
- ANY EXISTING AND/OR NEW SPLICES CREATED
- CABLE READINGS FOR WHOLE ROUTE - SHOW BORE START/FINISH LOCATIONS:
 MANUFACTURER: EG: SANSUNG
 MODEL NUMBER: EG: 1272 SMOF MINI
 SERIAL NUMBER: EG: 891548
 DATE OF MANUFACTURE: EG: 06/2008
 CABLE DISTANCE IN METRES - SHOW ACTUAL CABLE METRE READINGS
- ALL COILS AND THEIR LENGTHS (FIT OR AERIAL) - SHOW SHEATH READING AT COIL START AND END
 OPTUS CONDUIT SIZE FOR BOTH NEW CONSTRUCTION AND EXISTING OPTUS (EG: P50 OR P130/ØP32, ETC)
- BORE LOG FOR NEW OPTUS CONSTRUCTION - SHOW BORE START/FINISH LOCATIONS
- LEASED DUCT ALLOCATIONS (CONFIRM DUCT USED BY OPTUS); FOR ALL LEASED DUCT (EG: TELSTRA, EA, CIT/POWER, ENERGEX, ETSA, ETC)
- LEASED FACILITIES DUCT NUMBERS (EG: TEL/DIV/ETH/); (SHOULD BE ON DESIGN DRAWINGS ALREADY);
 - FOR ALL LEASED DUCT (EG: TELSTRA, EA, CIT/POWER, ENERGEX, ETSA, ETC)
- MARKER POST LOCATIONS AND NUMBER: FROM PRE-ASSIGNED LIST. COMPLETE WITH GPS COORDINATES

Document Set ID: 9397423

Version: 1, Version Date: 01/12/2020

ROUTE OVERVIEW

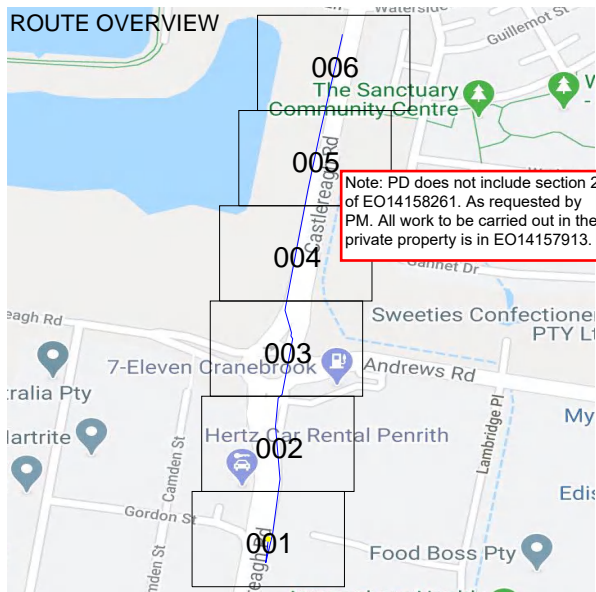

Overall Schematic View

Note: PD does not include section 2 of EO14158261. As requested by PM. All work to be carried out in the private property is in EO14157913.



1. A fiber optical (or subduct) used unless otherwise noted (underground).
2. Buried ducts to be located prior to construction.
3. Critical ducts to be in accordance with relevant specifications. Any variation shall be shown on the drawings only. It is the contractor's responsibility to locate and verify subducts prior to construction.
4. All subducts/pipes shall be laid to be installed prior to commencement of any work.
5. All relevant properties to have access maintained at all times.
6. Where roadworks occur, comply with guidelines for working in urban areas.
7. Where the commencement of any covering structure, the relevant road authority, authority and/or information has been required for the installation and/or works.
8. Where all work to be carried for approved and/or replacement shall be completed.
9. Where all work to be carried for approved and/or replacement shall be completed.
10. Where all work to be carried for approved and/or replacement shall be completed.
11. Where all work to be carried for approved and/or replacement shall be completed.
12. Where all work to be carried for approved and/or replacement shall be completed.
13. Where all work to be carried for approved and/or replacement shall be completed.
14. Where all work to be carried for approved and/or replacement shall be completed.
15. Where all work to be carried for approved and/or replacement shall be completed.
16. Where all work to be carried for approved and/or replacement shall be completed.
17. Where all work to be carried for approved and/or replacement shall be completed.
18. Where all work to be carried for approved and/or replacement shall be completed.
19. Where all work to be carried for approved and/or replacement shall be completed.
20. Where all work to be carried for approved and/or replacement shall be completed.

Optus DISCLAIMER

The information on this page is provided solely for the use of Optus network staff. It is not intended for use by other staff. It should not be used to make decisions about the network. It is provided for the information of network staff. Optus does not accept liability for any errors or omissions. Please contact 1800 633 777 for further information. Actual network may be different or vary by the utility owner for the construction.

NOTES

1. A fiber optical (or subduct) used unless otherwise noted (underground).
2. Buried ducts to be located prior to construction.
3. Critical ducts to be in accordance with relevant specifications. Any variation shall be shown on the drawings only. It is the contractor's responsibility to locate and verify subducts prior to construction.
4. All subducts/pipes shall be laid to be installed prior to commencement of any work.
5. All relevant properties to have access maintained at all times.
6. Where roadworks occur, comply with guidelines for working in urban areas.
7. Where the commencement of any covering structure, the relevant road authority, authority and/or information has been required for the installation and/or works.
8. Where all work to be carried for approved and/or replacement shall be completed.
9. Where all work to be carried for approved and/or replacement shall be completed.
10. Where all work to be carried for approved and/or replacement shall be completed.
11. Where all work to be carried for approved and/or replacement shall be completed.
12. Where all work to be carried for approved and/or replacement shall be completed.
13. Where all work to be carried for approved and/or replacement shall be completed.
14. Where all work to be carried for approved and/or replacement shall be completed.
15. Where all work to be carried for approved and/or replacement shall be completed.
16. Where all work to be carried for approved and/or replacement shall be completed.
17. Where all work to be carried for approved and/or replacement shall be completed.
18. Where all work to be carried for approved and/or replacement shall be completed.
19. Where all work to be carried for approved and/or replacement shall be completed.
20. Where all work to be carried for approved and/or replacement shall be completed.

ORDER NUMBER: EO14158261

PROJECT NO: Q1974L2BR14158261
 LFO NO: TEL000433794
 SITE CODE: L2BR
 ADDRESS: 604 Castlereagh Road Rd Castlereagh NSW 2149
 DELIVERABLE: Fibre - Lead



PERSON	DESCRIPTION	DATE	INITIAL	COMP/NOV
6	Preparatory Design	20200717	JAC	JCS

Legend

- Optus 10 Pit (2,100 L x 650 W x 800 D)
- Optus 8 Pit (1,000 L x 650 W x 800 D)
- Optus 5 Pit (750 L x 500 W x 700 D)
- Optus 4 Pit
- Optus Manhole
- Other Utility Manhole
- Other Utility - Breakout
- Pole
- Building
- Splice
- Photo Symbols
- Optus Duct Proposed
- Optus Duct Existing
- Other Utility Duct (New Subduct)
- Other Utility Duct (Overflow / Bare Fibre)
- Aerial Strand



Document Set ID: 9397423

Version: 1, Version Date: 01/12/2020

EM01
EM04
EM05
EM06
EM05

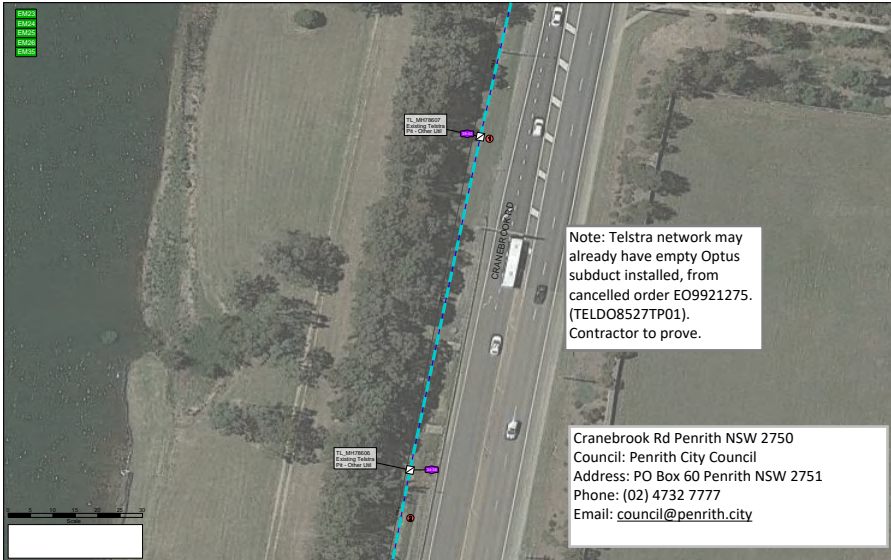

Note: Telstra network may already have empty Optus subduct installed, from cancelled order EO9921275. (TELDO8527TP01). Contractor to prove.

Cranebrook Rd Penrith NSW 2750
Council: Penrith City Council
Address: PO Box 60 Penrith NSW 2751
Phone: (02) 4732 7777
Email: council@penrith.city

Drawing Notes

- Refer to main map for corresponding Note location
- ① UFI - could not locate
- ② Optus SD may already be installed by cancelled order
- EM01** Stormwater drainage
Stormwater drainage to be installed in accordance with Council specifications. Stormwater drainage to be installed in accordance with Council specifications. Stormwater drainage to be installed in accordance with Council specifications. Stormwater drainage to be installed in accordance with Council specifications.
- EM02** Stormwater drainage
Stormwater drainage to be installed in accordance with Council specifications. Stormwater drainage to be installed in accordance with Council specifications. Stormwater drainage to be installed in accordance with Council specifications. Stormwater drainage to be installed in accordance with Council specifications.
- EM03** Stormwater drainage
Stormwater drainage to be installed in accordance with Council specifications. Stormwater drainage to be installed in accordance with Council specifications. Stormwater drainage to be installed in accordance with Council specifications. Stormwater drainage to be installed in accordance with Council specifications.
- EM04** Stormwater drainage
Stormwater drainage to be installed in accordance with Council specifications. Stormwater drainage to be installed in accordance with Council specifications. Stormwater drainage to be installed in accordance with Council specifications. Stormwater drainage to be installed in accordance with Council specifications.
- EM05** Stormwater drainage
Stormwater drainage to be installed in accordance with Council specifications. Stormwater drainage to be installed in accordance with Council specifications. Stormwater drainage to be installed in accordance with Council specifications. Stormwater drainage to be installed in accordance with Council specifications.
- EM06** Stormwater drainage
Stormwater drainage to be installed in accordance with Council specifications. Stormwater drainage to be installed in accordance with Council specifications. Stormwater drainage to be installed in accordance with Council specifications. Stormwater drainage to be installed in accordance with Council specifications.

ORDER NUMBER: EO14158261

PROJECT NO: Q1974L2BR14158261
LPI NO: TEL000437991
SITE CODE: L268
ADDRESS: 60 Cranebrook Road Rd Cranleigh NSW 2749
DELIVERABLE: Fibre - Lead



PERSON	DESCRIPTION	DATE	INITIAL	COMPANY
4	Preparatory Design	20/06/20	AC	CIS

- NOTES**
1. A site survey of this subducts used unless otherwise noted (underground).
 2. Boreholes to be located prior to construction.
 3. Council approval to be in accordance with Council specifications. Any variation to be approved in writing by Council.
 4. Boreholes shown are indicative only. It is the contractor responsibility to locate and confirm boreholes prior to construction.
 5. All boreholes shown are to be confirmed prior to commencement of this work.
 6. All affected properties to have access maintained at all times.
 7. Where roadways are to be closed, signage to be installed in advance.
 8. Where the commencement of any covering of trench, the relevant road works approval and other information has been required by the relevant authority.
 9. Where all to be installed by approved and/or approved prior to construction.
 10. Council approval to be in accordance with Council specifications. Any variation to be approved in writing by Council.
 11. Council approval to be in accordance with Council specifications. Any variation to be approved in writing by Council.
 12. This and other boreholes are indicative only and are to be used as a guide.
 13. All boreholes shown are to be confirmed prior to construction.
 14. This and other boreholes are indicative only and are to be used as a guide.
 15. The underground ducts to be installed and the position shown is indicative only.
 16. Council approval to be in accordance with Council specifications. Any variation to be approved in writing by Council.

Optus DISCLAIMER
This document is for use for the purpose of the project of Optus Networks Pty Ltd. It is not to be used for any other purpose. It is not to be used to install or connect any equipment to the network. It is not to be used to install or connect any equipment to the network. It is not to be used to install or connect any equipment to the network. It is not to be used to install or connect any equipment to the network.

Legend

- ⑩ Optus 10 Pit (2,100 L x 650 W x 800 D)
- ⑧ Optus 8 Pit (1,000 L x 650 W x 800 D)
- ⑤ Optus 5 Pit (750 L x 500 W x 700 D)
- ④ Optus 4 Pit
- Optus Manhole
- Other Utility Manhole
- Other Utility - Breakout
- Pole
- Building
- Splice
- Photo Symbols
- Optus Duct Proposed
- Optus Duct Existing
- Other Utility Duct (New Subduct)
- Other Utility Duct (Overflow / Bare Fibre)
- Aerial Strand

