

1 RETAIL PLAN

Scale: 1 : 650

" INDICATIVE PLAN ONLY "
(MAY REQUIRE FURTHER ENGINEERING)
SUBCONTRACTORS' RESPONSIBILITY FOR SITE MEASUREMENT

AMENDMENTS		
REV.	DATE	COMMENTS
A1	Nov. 22, 2019	Issued for information and comments
A2	Nov. 26, 2019	Main Structure orientation and Giant slide added at entry
A3	Nov. 29, 2019	Markups
A4	Dec. 02, 2019	Giant Slide and Main Structure dimensions adjustment
A5	Dec. 09, 2019	Updated architectural cad plan
A6	Dec. 12, 2019	Booth seating added

THIS DRAWING MUST NOT BE SCALED
 THE CONTRACTOR SHALL VERIFY ALL DIMENSIONS, DATA AND LEVEL PRIOR TO THE COMMENCEMENT OF WORK. ALL ERRORS AND OMISSIONS BETWEEN THE DRAWINGS AND SPECIFICATION ARE TO BE REPORTED IMMEDIATELY.



HOSPITALITY EQUIPMENT 2020 Pty Ltd
 Address: 6/6 Tennyson Street, GRANVILLE NSW
 2142 P: 02 9637 3737 F: 02 9637 3434
 E: salesnsw@he2020.com.au
 W: www.he2020.com.au

PROJECT: **CHIPMUNKS PLAYLAND & CAFE PENRITH**
 Location: Penrith, New South Wales

DRAWING TITLE: RETAIL PLAN		
DRAWN L.	DATE Dec. 13, 2019	SCALE 1 : 650 (A3)
PROJECT NO. 01	DRAWING NO. A01	REV. A6

NOTE:

1. ALL DIMENSIONS ARE SUBJECT TO SETOUT ON SITE
2. FOR KITCHEN, SERVERY, RECEPTION & STORAGE ROOM, REFER TO FITOUT & ELECTRICAL PLANS ON PAGES 09-10
3. FOR ALL INTERIOR, EXTERIOR FINISHES & FIXTURES, REFER TO SPECIFICATIONS
4. ALL INTERIOR KITCHEN, BISTRO & SERVERY JOINERY, BY CONTRACTED CABINET
5. ELECTRICAL LAYOUT, BY RELEVANT CONSULTANT TO SUIT CHIPMUNKS DESIGN, ELECTRICAL LAYOUT TO BE REVIEWED AND APPROVED BY CHIPMUNKS PRIOR TO CONTRACTOR COMMENCING CONSTRUCTION.
6. PLUMBING AND HYDRAULIC DESIGN BY RELEVANT CONSULTANT TO SUIT CHIPMUNKS DESIGN

INDICATIVE:

- ELECTRICAL DESIGN LAYOUT TO BE REVIEWED AND APPROVED BY CHIPMUNKS
- POWER, LIGHTING & ELECTRICAL PLANS TO BE CONFIRMED ONLY AS SHOWN CHIPMUNKS PRIOR TO CONTRACTOR COMMENCING CONSTRUCTION
- ALL LIGHTING TO BE ENERGY EFFICIENT LED DESIGN
- MAKER TO BE CONFIRMED BY CLIENT WITH APPROVED SHOP DRAWINGS
- ALL DIMENSIONS TO BE CONFIRMED WITH SITE MEASUREMENTS

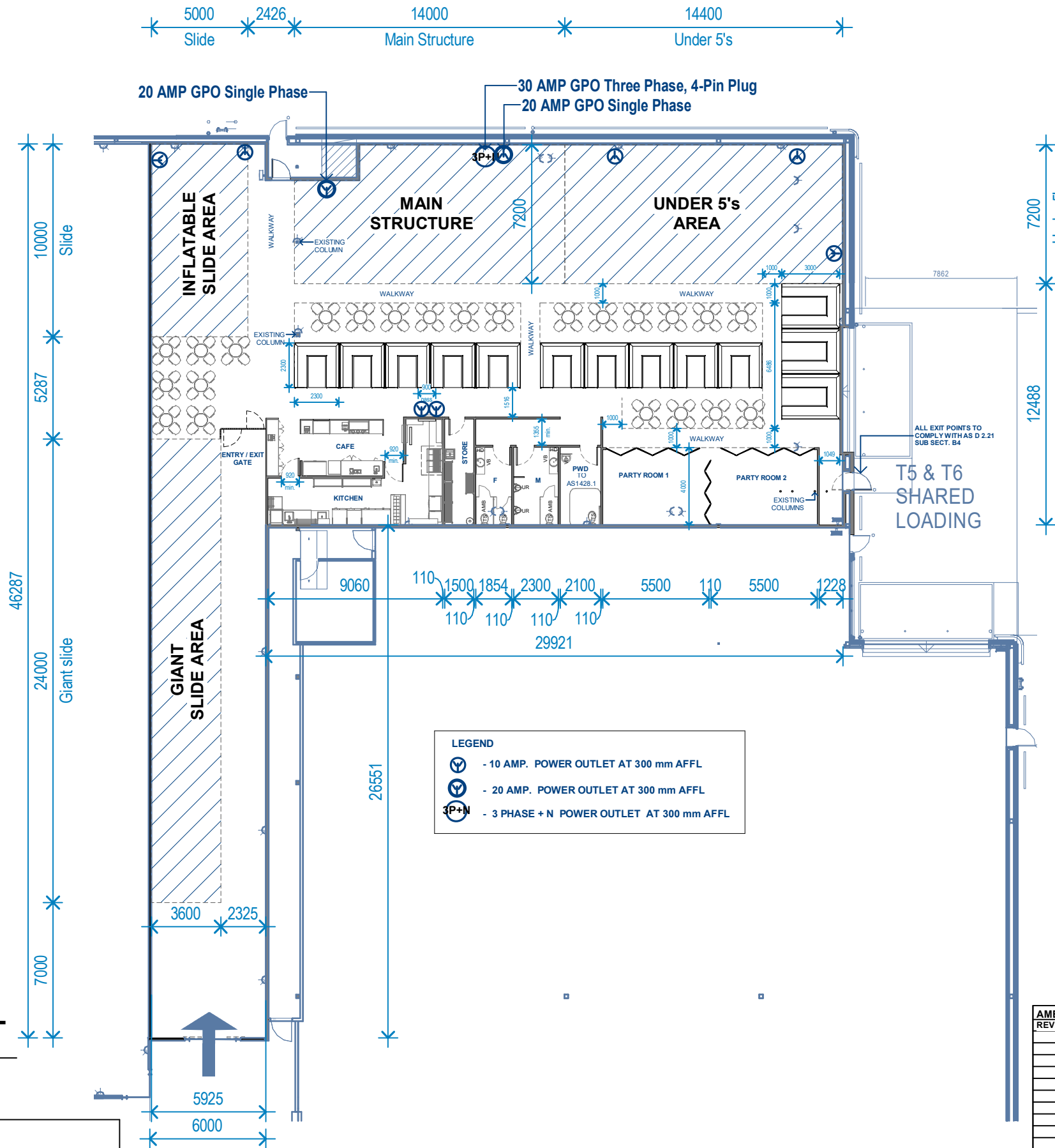

LEGEND:
 HD - HAND DRYER TO SPECS
 VB - VANITY BASIN TO SPECS
 TS - TOILET SUITE TO SPECS
 UR - URINAL TO SPECS

LEGEND
 - 10 AMP. POWER OUTLET AT 300 mm AFFL
 - 20 AMP. POWER OUTLET AT 300 mm AFFL
 - 3 PHASE + N POWER OUTLET AT 300 mm AFFL



1 OVERALL LAYOUT

Scale: 1 : 250

" INDICATIVE PLAN ONLY "
(MAY REQUIRE FURTHER ENGINEERING)
SUBCONTRACTORS' RESPONSIBILITY FOR SITE MEASUREMENT

AMENDMENTS		
REV.	DATE	COMMENTS
A1	Nov. 22, 2019	Issued for information and comments
A2	Nov. 26, 2019	Main Structure orientation and Giant slide added at entry
A3	Nov. 29, 2019	Markups
A4	Dec. 02, 2019	Giant Slide and Main Structure dimensions adjustment
A5	Dec. 09, 2019	Updated architectural cad plan
A6	Dec. 12, 2019	Booth seating added

THIS DRAWING MUST NOT BE SCALED
 THE CONTRACTOR SHALL VERIFY ALL DIMENSIONS, DATA AND LEVEL PRIOR TO THE COMMENCEMENT OF WORK. ALL ERRORS AND OMISSIONS BETWEEN THE DRAWINGS AND SPECIFICATION ARE TO BE REPORTED IMMEDIATELY.



HOSPITALITY EQUIPMENT 2020 Pty Ltd
 Address: 6/6 Tennyson Street, GRANVILLE NSW
 2142 P: 02 9637 3737 F: 02 9637 3434
 E: salesnw@he2020.com.au
 W: www.he2020.com.au

PROJECT: CHIPMUNKS PLAYLAND & CAFE PENRITH		DRAWING TITLE: OVERALL LAYOUT	
Location: Penrith, New South Wales	DRAWN L.	DATE Dec. 13, 2019	SCALE 1 : 250 (A3)
PROJECT NO. 01	DRAWING NO. A02	REV. A6	

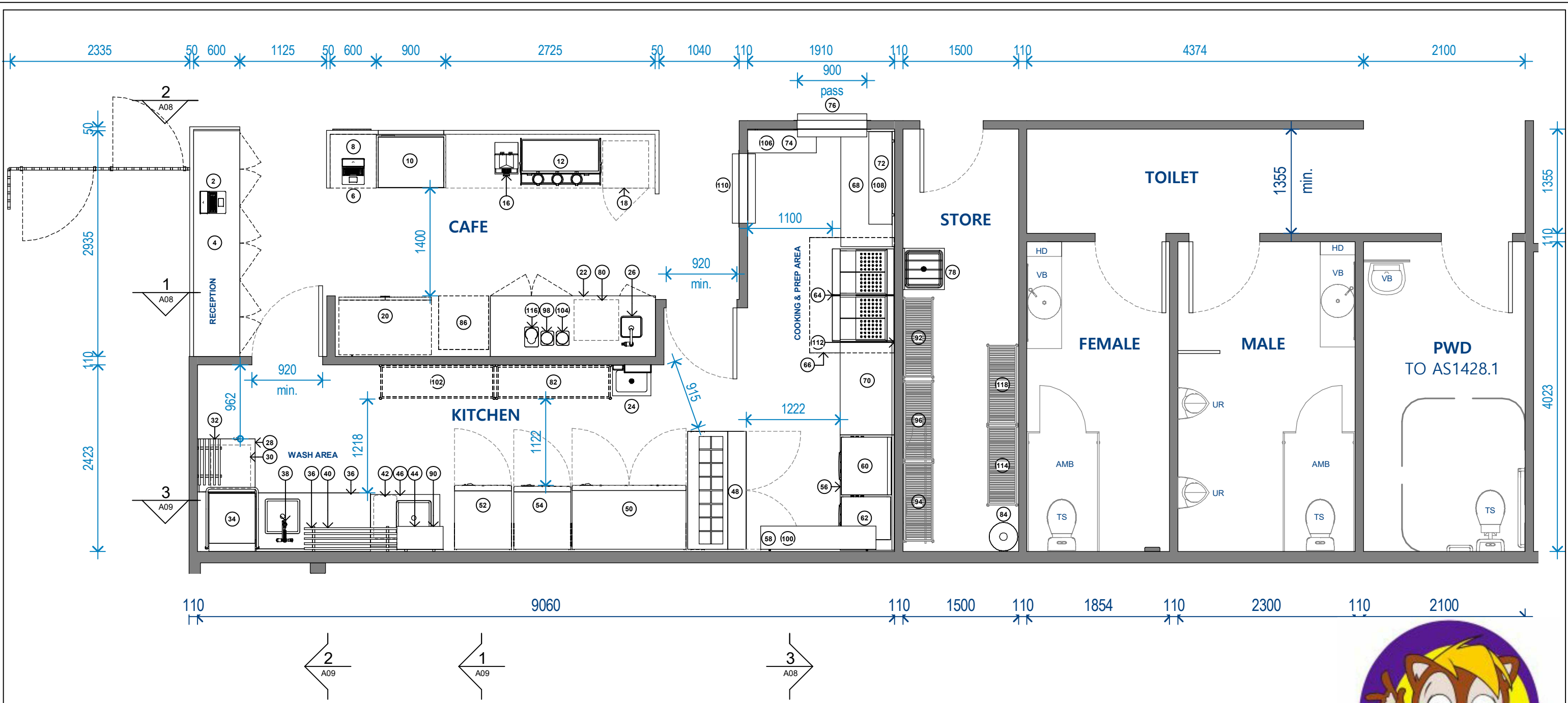

1 KITCHEN & TOILETS LAYOUT

Scale: 1 : 50



" INDICATIVE PLAN ONLY "
 (MAY REQUIRE FURTHER ENGINEERING)
 SUBCONTRACTORS' RESPONSIBILITY FOR SITE MEASUREMENT

ALL INTERIOR KITCHEN, BISTRO & SERVERY JOINERY BY CONTRACTED CABINET MAKER TO BE CONFIRMED BY CLIENT WITH APPROVED SHOP DRAWINGS.

ALL DIMENSIONS TO BE CONFIRMED WITH SITE MEASUREMENTS.

REV.	DATE	COMMENTS
A1	Nov. 22, 2019	Issued for information and comments
A2	Nov. 26, 2019	Main Structure orientation and Giant slide added at entry
A3	Nov. 29, 2019	Markups
A4	Dec. 02, 2019	Giant Slide and Main Structure dimensions adjustment
A5	Dec. 09, 2019	Updated architectural cad plan
A6	Dec. 12, 2019	Booth seating added

THIS DRAWING MUST NOT BE SCALED

THE CONTRACTOR SHALL VERIFY ALL DIMENSIONS, DATA AND LEVEL PRIOR TO THE COMMENCEMENT OF WORK. ALL ERRORS AND OMISSIONS BETWEEN THE DRAWINGS AND SPECIFICATION ARE TO BE REPORTED IMMEDIATELY.



HOSPITALITY EQUIPMENT 2020 Pty Ltd
 Address: 6/6 Tennyson Street, GRANVILLE NSW
 2142 P: 02 9637 3737 F: 02 9637 3434
 E: salesnsw@he2020.com.au
 W: www.he2020.com.au

PROJECT: CHIPMUNKS PLAYLAND & CAFE PENRITH		DRAWING TITLE: KITCHEN & TOILETS LAYOUT	
Location: Penrith, New South Wales	DRAWN L.	DATE Dec. 13, 2019	SCALE 1 : 50 (A3)
PROJECT NO. 01	DRAWING NO. A03	REV. A6	

Equipment Schedule

Item No.	Description	Qty.	Model	Size (L x W x H) in mm	Electrical Amps	Kilowatts	AFFL mm	Hot Water	Cold Water	Drain	Notes
2	P. O. S.	1		TBC	2 x 10	1.0	600				BY OTHERS
4	RECEPTION COUNTER JOINERY	1		2950 x 600 x 900							BY OTHERS
6	P. O. S.	1		TBC	2 x 10	1.0	600				BY OTHERS
8	JOINERY BY OTHERS	1		600 X 700 X 900							BY OTHERS
10	SQUARE GLASS COLD FOOD DISPLAY	1	GRT3-9D	1225 x 700 x 1410	10	1.0	250				
12	Coffee Machine	1	3 group	1000 x 560x 520	25	6.4 - 7.7	600		Y	Y	BY OTHERS
14	JOINERY BY OTHERS	1									BY OTHERS
16	Coffee grinder	1			10	0.45	600				BY OTHERS
18	SINGLE GLASS DOOR BAR FRIDGE	1	B-170GS	600 x 615 x 880	10	TBC	450				
20	TWO-DOOR FRIDGE BY OTHERS	1		1200 x 730 x 2080	10	0.65	2200				BY OTHERS - Coca
22	JOINERY BENCH	1		2150 x 800 x 900				Y	Y	Y	BY OTHERS
24	HAND BASIN CLEAT MOUNTED	1	WBHB1S	500 X 405 X 150				Y	Y	Y	
26	HAND BASIN INSERT 250 X 250 X 150mm	1	CUSTOM MADE	250 X 250 X 150			400	Y	Y	Y	BY OTHERS
28	STAINLESS STEEL OUTLET BENCH	1	BISR-700	700 X 760 X 900							
30	ISR-RACK ADJUST.S/S SUIT (500X500)	1	ISR-RACK	560 X 520 X 780							
32	STAINLESS STEEL POT ROCK	1	BSPS3-600	600 X 325 X 300							
34	COMMERCIAL DISHWASHER	1	L18	600 X 755 X 1460 / 1840	15	3.60		Y		Y	
36	STAINLESS STEEL INLET BENCH	1	BISL-1500S	1500 X 760 X 900				Y	Y	Y	
38	SPRAY ARM	1	SP50WM				600	Y	Y		
40	STAINLESS STEEL POT RACK	1	BSPS3-1200	1200 X 325 X 300							
42	RUBBISH BIN	1									BY OTHERS
44	STAINLESS STEEL SOLID SHELVING	1	B-SS3-600	600 X 325 X 300							
46	STAINLESS STEEL BENCH WITH SINK	1	B-WB1S-900	900 X 700 X 900			600	Y	Y	Y	
48	SANDWICH PREPARATION	1	GLSA2D15	1533 X 762 X 1080	10	1.2	1400				Between 48 & 50
50	TWO DOOR STAINLESS STEEL FREEZER	1	GLKF2S-1200	1480 x 828 x 2050	10	2.0	2200				
52	UPRIGHT STAINLESS STEEL FREEZER	1	GLKF1S-574	740 x 828 x 2050	10	1.2	2200				
54	SINGLE DOOR SS FRIDGE	1	GLKR1S-600	740 X 828 X 2050	10	3.1	2200				
56	STAINLESS STEEL WALL BENCH	1	BWB7-1500	1500 x 700 x 900							
58	STAINLESS STEEL OVER SHELVES	1	BSS3-1500	1500 X 325 X 300							
60	CONVECTION OVEN WITH HUMIDITY	1	LAVA T908VX	750 X 650 X 560	15	3.4	1400				BY OTHERS
62	PIZZA OVEN	1	LAVA T740VX	560 x 640 x 570	10	2.3	1400				BY OTHERS
64	DEEP FRYER, DOUBLE	1		480 X 800 X 900, 1050	40 Amp / 3Ph + N		1400				BY OTHERS
66	EXHAUST HOOD OVER FRYER	1	Type A	1500 X 1100 X 700							ON/OFF SWITCH ELECTRICAL ON ROOF
68	STAINLESS STEEL WALL BENCH	1	BWB7-1500	1500 x 700 x 900							
70	STAINLESS STEEL WORK BENCH	1	B-WB7-1200	1200 x 700 x 900							
72	STAINLESS STEEL OVER SHELVES	1	BSS3-1200	1200 X 325 X 300							
74	STAINLESS STEEL SOLID SHELVING	1	BSS3-900	900 x 325 x 300			900				
76	PASS THRU WINDOW	1		900 X 300 X 794							BY OTHERS
78	CLEANER'S SINK	1	WBCS	537 X 537 X 250			400	Y	Y	Y	
80	ICE MACHINE	1	QC32A	580 X 530 X 835	10	1.3	600		Y	Y	TUNDISH
82	SHELVING BY OTHERS	1									BY OTHERS
84	HOT WATER UNIT	1							Y		
86	ICE CREAM CHEST FREEZER	1		650 X 700 X 900	10	1.0	600				BY OTHERS
88	STAINLESS STEEL POT RACK	1	BSPS3-1200	1200 X 325 X 300							
90	STAINLESS STEEL SOLID SHELVING	1	B-SS3-600	600 X 325 X 300							
92	CLEANER STORAGE SHELVING 4-TIER	1		1050 X 400 X 1800							
94	CLEANER STORAGE SHELVING 4-TIER	1		1050 X 400 X 1800							
96	CLEANER STORAGE SHELVING 4-TIER	1		1050 X 400 X 1800							
98	SINGLE MILK SHAKER	1			10	0.4	1400				
100	STAINLESS STEEL OVER SHELVES	1	BSS3-1500	1500 X 325 X 300							
102	SHELVING BY OTHERS	1									BY OTHERS
104	SINGLE MILK SHAKER	1			10	0.4	1400				
106	STAINLESS STEEL SOLID SHELVING	1	BSS3-900	900 x 325 x 300			900				
108	STAINLESS STEEL OVER SHELVES	1	BSS3-1200	1200 X 325 X 300							
110	PASS THRU WINDOW	1		900 X 300 X 794							BY OTHERS
112	STAINLESS STEEL WALL CLADDING	1		1500 x 2100							
114	CLEANER STORAGE SHELVING 4-TIER	1		1050 X 400 X 1800							
116	BLENDER	1			10	0.4	1400				
118	CLEANER STORAGE SHELVING 4-TIER	1		1050 X 400 X 1800							



" INDICATIVE PLAN ONLY "
(MAY REQUIRE FURTHER ENGINEERING)
SUBCONTRACTORS' RESPONSIBILITY FOR SITE MEASUREMENT

AMENDMENTS		
REV.	DATE	COMMENTS
A1	Nov. 22, 2019	Issued for information and comments
A2	Nov. 26, 2019	Main Structure orientation and Giant slide added at entry
A3	Nov. 29, 2019	Markups
A4	Dec. 02, 2019	Giant Slide and Main Structure dimensions adjustment
A5	Dec. 09, 2019	Updated architectural cad plan
A6	Dec. 12, 2019	Booth seating added

THIS DRAWING MUST NOT BE SCALED
 THE CONTRACTOR SHALL VERIFY ALL DIMENSIONS, DATA AND LEVEL PRIOR TO THE COMMENCEMENT OF WORK. ALL ERRORS AND OMISSIONS BETWEEN THE DRAWINGS AND SPECIFICATION ARE TO BE REPORTED IMMEDIATELY.



HOSPITALITY EQUIPMENT 2020 Pty Ltd
 Address: 6/6 Tennyson Street, GRANVILLE NSW
 2142 P: 02 9637 3737 F: 02 9637 3434
 E: salesnsw@he2020.com.au
 W: www.he2020.com.au

PROJECT: CHIPMUNKS PLAYLAND & CAFE PENRITH		DRAWING TITLE: EQUIPMENT SCHEDULE	
Location: Penrith, New South Wales		DRAWN: L.	DATE: Dec. 13, 2019
PROJECT NO: 01	DRAWING NO: A04	SCALE: (A3)	REV: A6