

# Proposed Commercial & Boarding House at 31 Santley Crescent & 2A Bringelly Road Kingswood NSW

Gus Fares Architects PL



ACN 112691237  
Tel: 02 9160 9250  
email: gus@gfares.com

Gus Fares Architects PL (GFA) are the owners of the copyright subsisting in these drawings, plans, design and specifications. They must not be used, reproduced, or copied in whole or in part nor may the information, ideas and concepts therein contained be disclosed to any person without prior written consent of GFA

- Notes:
1. Do not scale the drawings, read all dimensions shown.
  2. The contractor shall check and verify all dimensions before commencing new work, and shall ask if in doubt.
  3. The contractor shall comply with all relevant Australian Standards (AS) and the Building Code of Australia (BCA).
  4. This document is for the purpose of Development Application approval only. They cannot be used as construction documents, tender documents, contract administration drawings, nor workshop drawings.
  5. All sheets should be read as one document. For any discrepancy, the project manager should inform the architect immediately.
  6. Note that ground levels may vary due to site conditions.



1 Bringelly Street View

2 Santley Crs Street View

Issue	Description	Date
A	DA Submission	Oct 21

Client  
Mr Rashid Bhuiyan

Project  
Commercial & Boarding House at  
31 Santley Crescent &  
2A Bringelly Rd  
Kingswood NSW

Cover Page

FOR DA ONLY

Project number 2020-22

Date Feb 2021

Drawn by SL Printed 21/10/2021 3:45:12 PM

Checked by Gus Fares

A000

Scale Drawing : DA Issue A



21/10/2021 3:45:12 PM

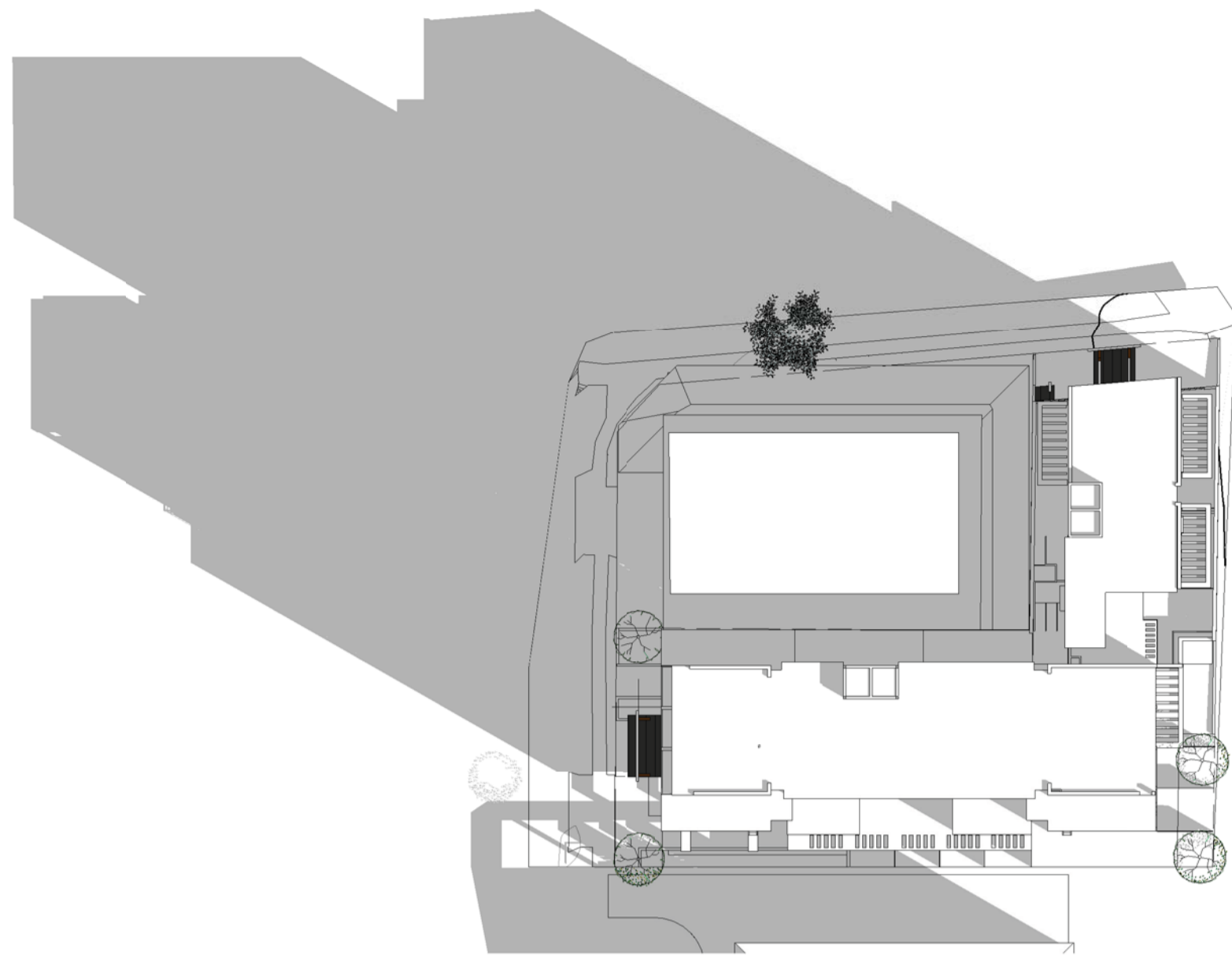

4 Mid- Winter 9am  
1 : 500

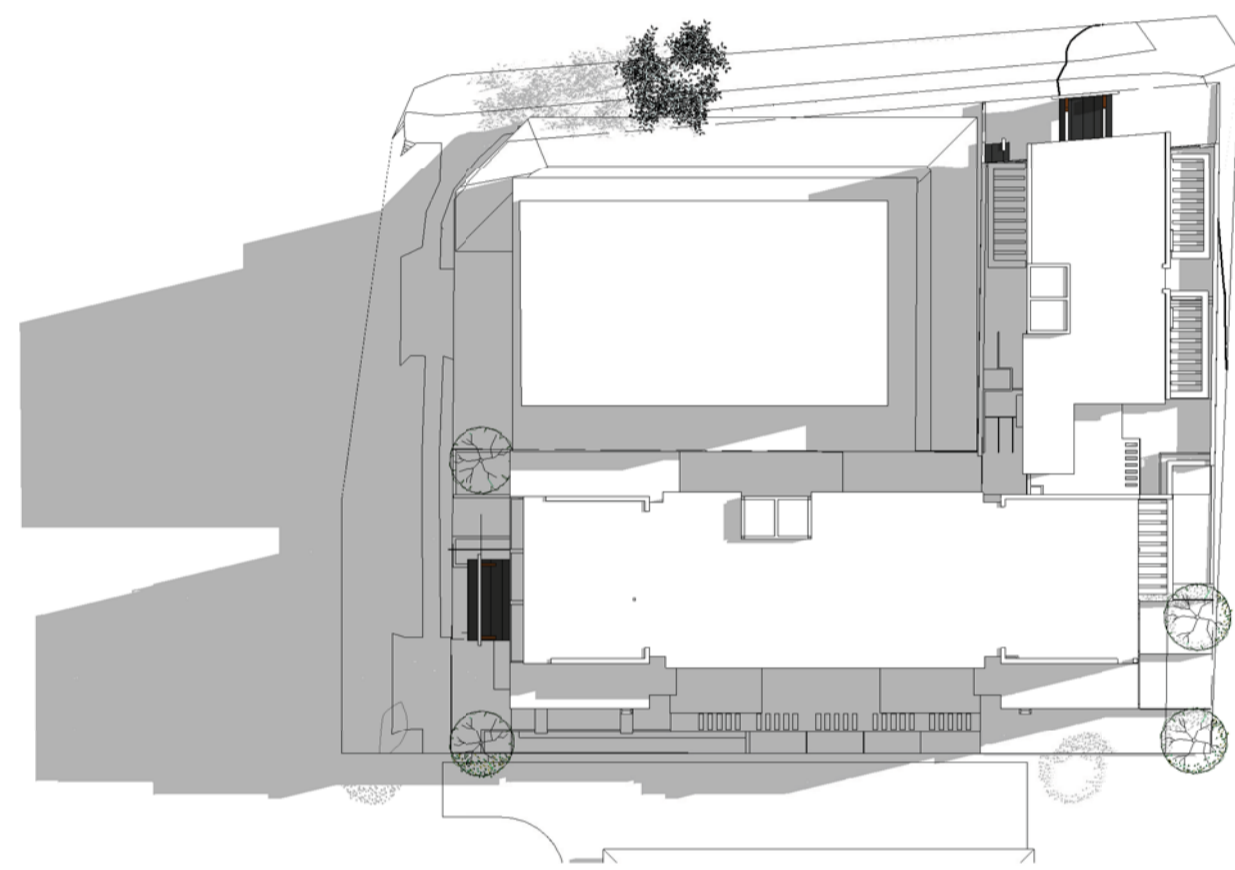

5 Mid- Winter 12pm  
1 : 500

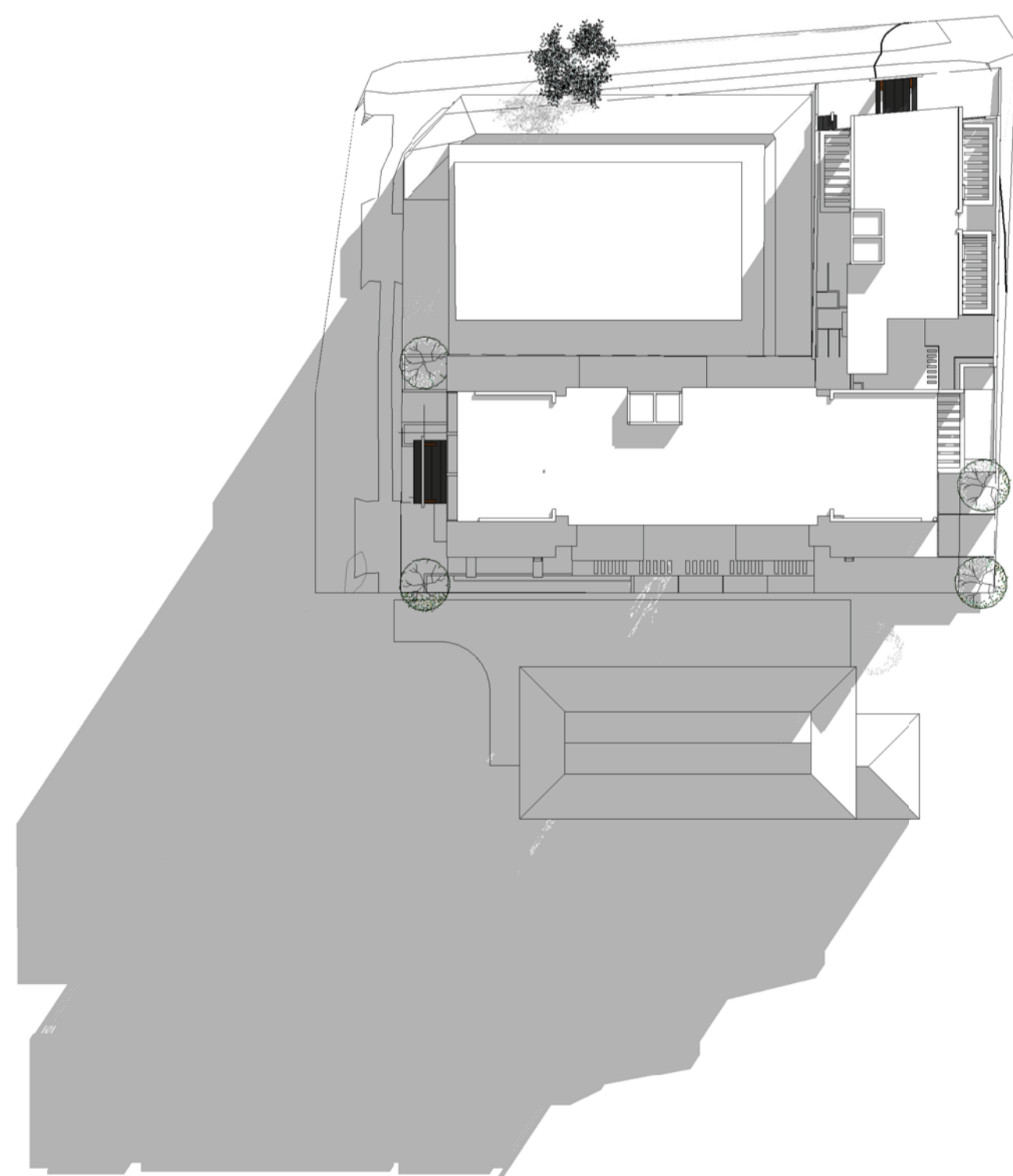

6 Mid- Winter 3pm  
1 : 500



General Information	
Council	Penrith City Council
Project Address	31 Santley Crescent & 2A Bringelly Road Kingswood
Site area	1380 m <sup>2</sup>
Maximum allowable FSR	3:1
Maximum allowable GFA	4140 m <sup>2</sup>
Heritage	N/A
HOB	21.6 m (20% HOB Bonus)
Zoning	B4
Site Frontage	Santley Crescent - 20.12 m/Bringelly Road - 15.49 m
Deep Soil	N/A
Landscaping	N/A
Communal Open Space	20 m <sup>2</sup>

Proposal			
	Single	Double	Commercial
Room Numbers	8	88	324 m <sup>2</sup>
Accessible Room	BCA Requirement - 5		
Proposed GFA	4083 m <sup>2</sup>		
Proposed FSR	2.95 : 1		
Carpark (Boarding House)	30 Car Spaces (Incl 2 Disabled)		
Carpark (Commercial)	10 Car Spaces (Incl 1 Disabled)		
Carpark (Carshare)	2 Car Spaces		
	42 Total Car Spaces		
Carpark (Shared area)	3 Accessible carpark		
Motorcycle	1 Space/5 Room		
Bicycle Racks	21		
Deep Soil	172 m <sup>2</sup>		
Landscape	172 m <sup>2</sup>		
Communal Open Space	104 m <sup>2</sup>		
Communal Living Room	120 m <sup>2</sup>		

31 Santley Crescent, Kingswood SUMMARY OF BASIX COMMITMENTS			
This is a summary of the BASIX Commitments as detailed in the BASIX Certificate. Refer to the CURRENT BASIX Certificate for Complete details.			
<b>WATER COMMITMENTS</b>			
Fixtures			
Alternative Water – None			
Fixtures			
4 Star Shower Heads	4 Star Toilet	4 Star Kitchen Taps	4 Star Basin Taps
<b>THERMAL COMFORT COMMITMENTS – Refer to Section J Report</b>			
<b>ENERGY COMMITMENTS</b>			
Hot Water	Gas Instantaneous 4 star		
Cooling	Living	None	
System	Bedrooms	None	
Heating	Living	None	
System	Bedrooms	None	
Ventilation	Bathrooms	Fan ducted to roof/facade	Manual on/off
	Kitchen	Fan ducted to roof/facade	Manual on/off
	Laundry	Not Applicable	
Natural Lighting	Window/Skylight in Kitchen	As Drawn	
	Window/Skylight in Bathrooms/Toilets	As Drawn	
Artificial Lighting	Number of bedrooms	All	Dedicated
	Number of Living/Dining rooms	All	Dedicated
(Primarily lit by fluoro or LED)	Kitchen	Yes	Dedicated
	All Bathrooms/Toilets	Yes	Dedicated
	Laundry	Yes	Dedicated
	All Hallways	Yes	Dedicated
<b>OTHER COMMITMENTS</b>			
Outdoor clothes line	No	Indoor or sheltered clothes drying line	
Stove/Oven	Electric cooktop, electric oven		
Other	"Well ventilated" refrigerator space		

BRINGELLY

ROAD

SANTLEY

CRESCENT

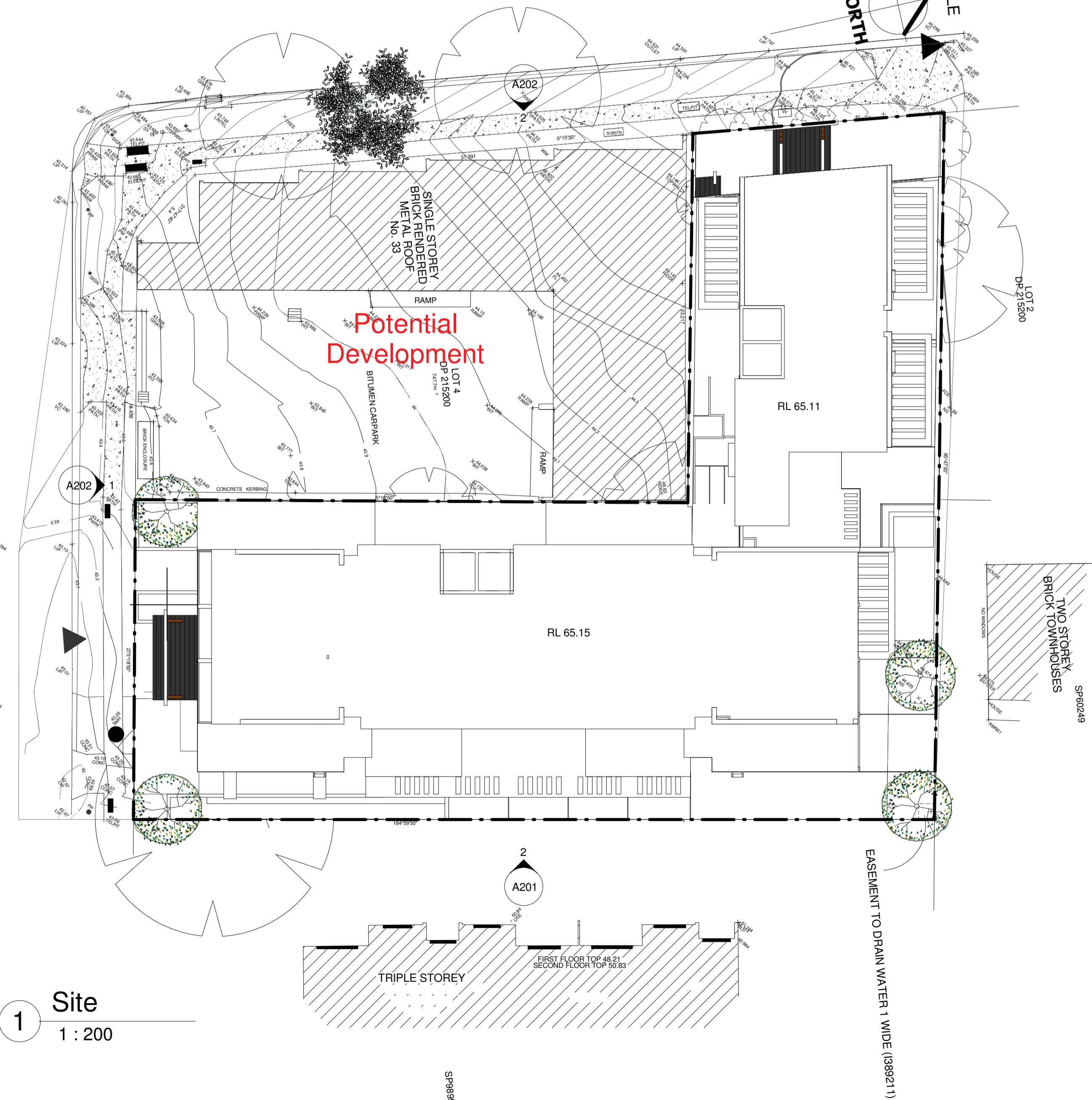

1 Site  
1 : 200

Gus Fares Architects PL



ACN 112691237  
Tel: 02 9160 9250  
email: gus@gfares.com

Gus Fares Architects PL (GFA) are the owners of the copyright subsisting in these drawings, plans, design and specifications. They must not be used, reproduced, or copied in whole or in part nor may the information, ideas and concepts therein contained be disclosed to any person without prior written consent of GFA

- Notes:
- Do not scale the drawings, read all dimensions shown.
  - The contractor shall check and verify all dimensions before commencing new work, and shall ask if in doubt.
  - The contractor shall comply with all relevant Australian Standards (AS) and the Building Code of Australia (BCA).
  - This document is for the purpose of Development Application approval only. They cannot be used as construction documents, tender documents, contract administration drawings, nor workshop drawings.
  - All sheets should be read as one document. For any discrepancy, the project manager should inform the architect immediately.
  - Note that ground levels may vary due to site conditions.

Issue	Description	Date
A	DA Submission	Oct 21

Client  
Mr Rashid Bhuiyan

Project  
Commercial & Boarding House at  
31 Santley Crescent &  
2A Bringelly Rd  
Kingswood NSW

Site Information & Shadow  
Diagrams

FOR DA ONLY

Project number 2020-22

Date Feb 2021

Drawn by SL Printed 21/10/2021 3:45:21 PM

Checked by Gus Fares

A001

Scale As indicated Drawing : DA Issue A

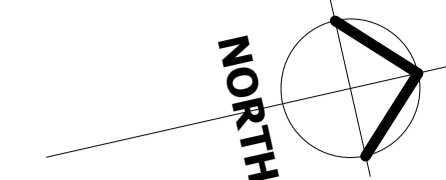

BRINGELLY RD

SANTLEYCRS

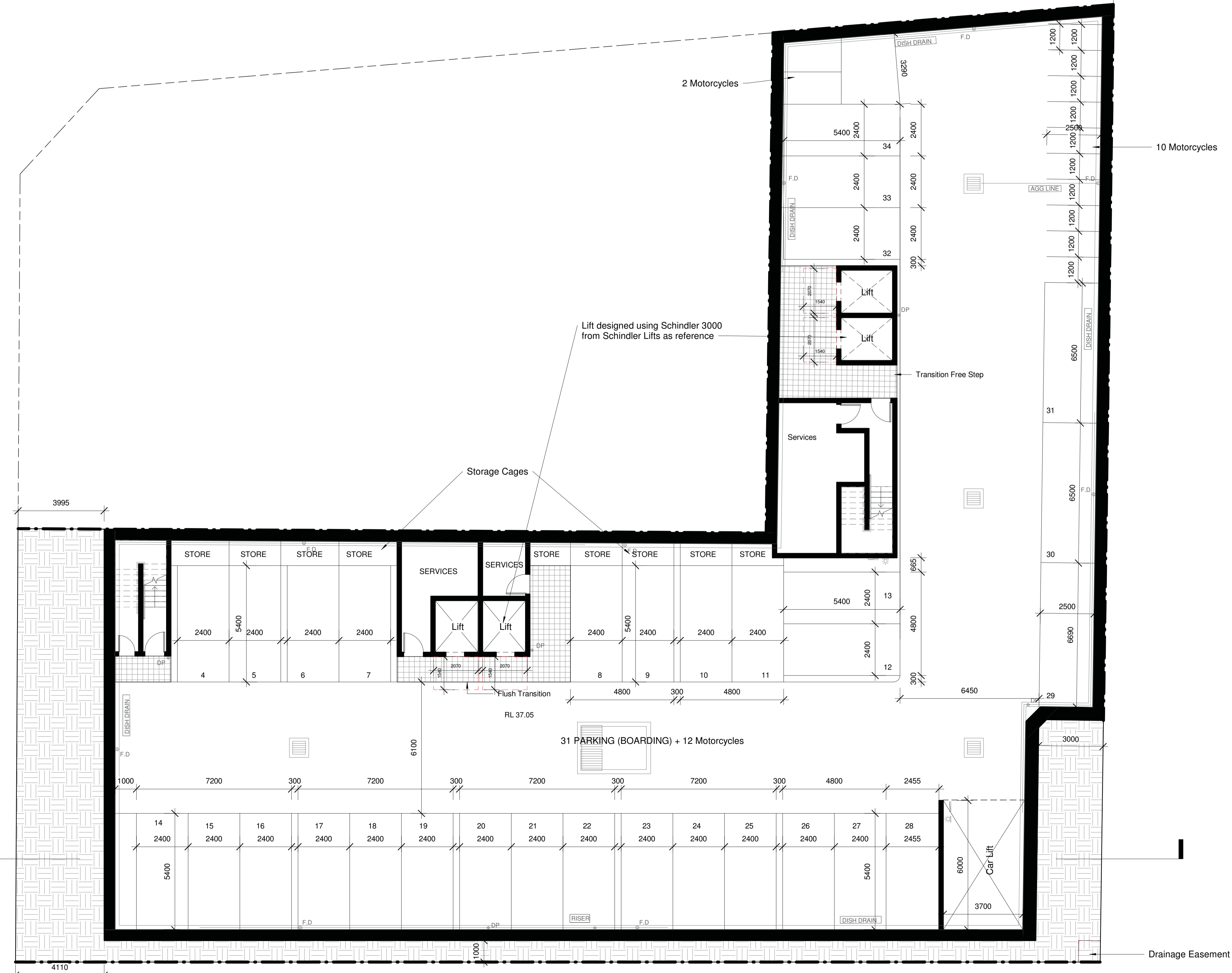

1 Level B2  
1 : 100

**Gus Fares Architects PL**

ACN 112691237  
Tel: 02 9160 9250  
email: gus@gfares.com

Gus Fares Architects PL (GFA) are the owners of the copyright subsisting in these drawings, plans, design and specifications. They must not be used, reproduced, or copied in whole or in part nor may the information, ideas and concepts therein contained be disclosed to any person without prior written consent of GFA

- Notes:
1. Do not scale the drawings, read all dimensions shown.
  2. The contractor shall check and verify all dimensions before commencing new work, and shall ask if in doubt.
  3. The contractor shall comply with all relevant Australian Standards (AS) and the Building Code of Australia (BCA).
  4. This document is for the purpose of Development Application approval only. They cannot be used as construction documents, tender documents, contract administration drawings, nor workshop drawings.
  5. All sheets should be read as one document. For any discrepancy, the project manager should inform the architect immediately.
  6. Note that ground levels may vary due to site conditions.

Issue	Description	Date
A	DA Submission	Oct 21

Client  
**Mr Rashid Bhuiyan**

Project  
**Commercial & Boarding House at  
31 Santley Crescent &  
2A Bringelly Rd  
Kingswood NSW**

**Basement 2 plan**

**FOR DA ONLY**

Project number: 2020-22

Date: Feb 2021

Drawn by: SL  
Printed: 21/10/2021 3:45:21 PM

Checked by: Gus Fares

**A100**

Scale: 1 : 100    Drawing: DA    Issue: A



Gus Fares Architects PL (GFA) are the owners of the copyright subsisting in these drawings, plans, design and specifications. They must not be used, reproduced, or copied in whole or in part nor may the information, ideas and concepts therein contained be disclosed to any person without prior written consent of GFA

- Notes:
- Do not scale the drawings, read all dimensions shown.
  - The contractor shall check and verify all dimensions before commencing new work, and shall ask if in doubt.
  - The contractor shall comply with all relevant Australian Standards (AS) and the Building Code of Australia (BCA).
  - This document is for the purpose of Development Application approval only. They cannot be used as construction documents, tender documents, contract administration drawings, nor workshop drawings.
  - All sheets should be read as one document. For any discrepancy, the project manager should inform the architect immediately.
  - Note that ground levels may vary due to site conditions.

BRINGELLY RD

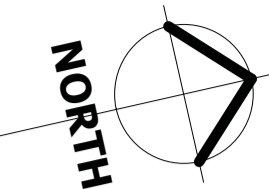

SANTLEY CRS

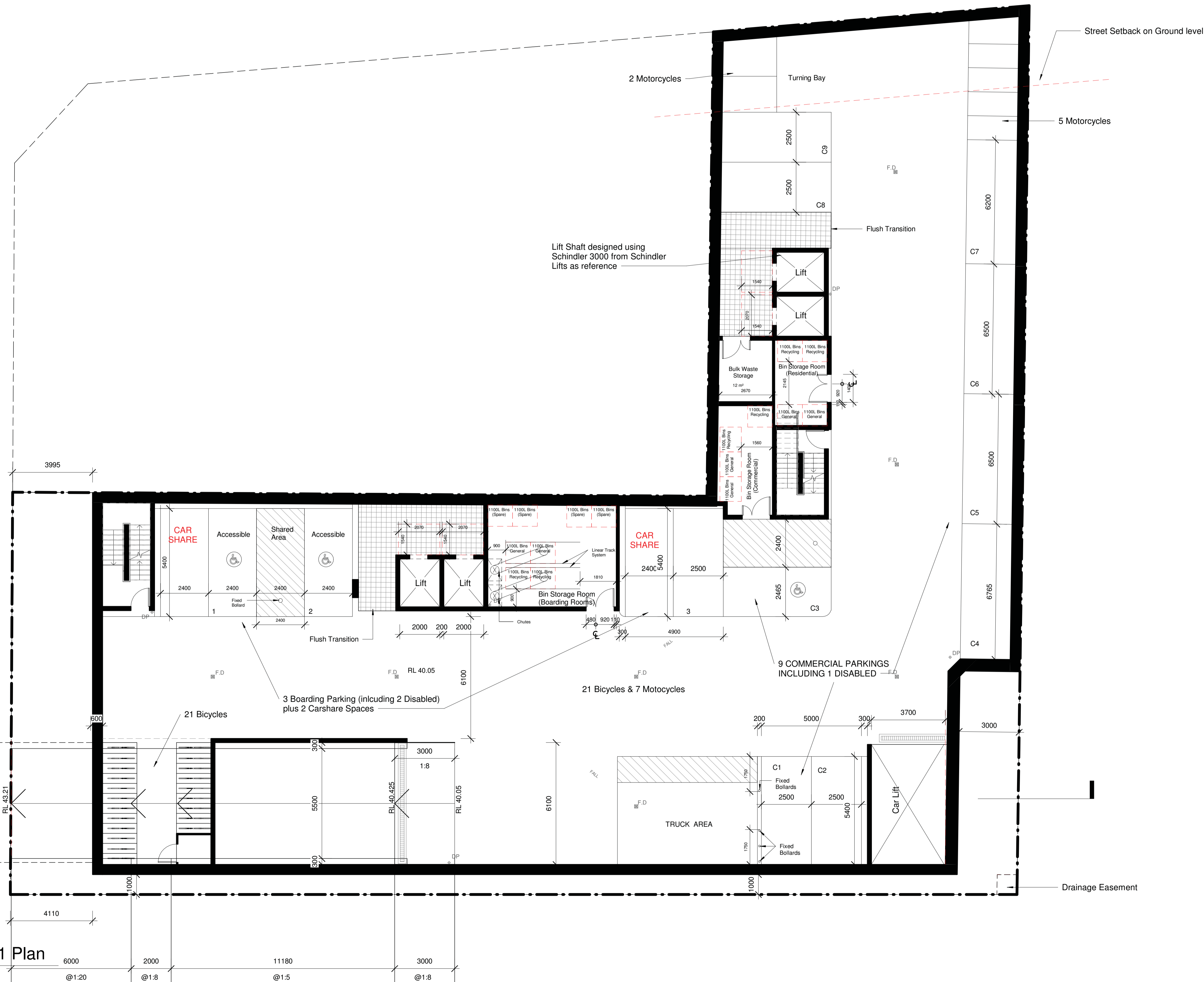

1 Level B1 Plan  
1 : 100

Issue	Description	Date
A	DA Submission	Oct 21

Client	Mr Rashid Bhuiyan	
Project	Commercial & Boarding House at 31 Santley Crescent & 2A Bringelly Rd Kingswood NSW	

Basement 1 plan		
FOR	DA	ONLY
Project number	2020-22	
Date	Feb 2021	
Drawn by	SL	Printed 21/10/2021 3:45:25 PM
Checked by	Gus Fares	
<b>A101</b>		
Scale	Drawing :	Issue
1 : 100	DA	A

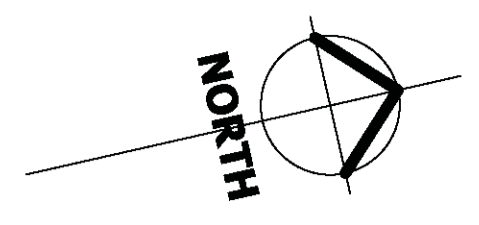

Gus Fares Architects PL (GFA) are the owners of the copyright subsisting in these drawings, plans, design and specifications. They must not be used, reproduced, or copied in whole or in part nor may the information, ideas and concepts therein contained be disclosed to any person without prior written consent of GFA

- Notes:
1. Do not scale the drawings, read all dimensions shown.
  2. The contractor shall check and verify all dimensions before commencing new work, and shall ask if in doubt.
  3. The contractor shall comply with all relevant Australian Standards (AS) and the Building Code of Australia (BCA).
  4. This document is for the purpose of Development Application approval only. They cannot be used as construction documents, tender documents, contract administration drawings, nor workshop drawings.
  5. All sheets should be read as one document. For any discrepancy, the project manager should inform the architect immediately.
  6. Note that ground levels may vary due to site conditions.

SANTLEY CRS

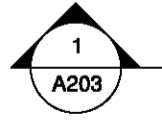

1

**Ground Floor Plan**

1 : 100

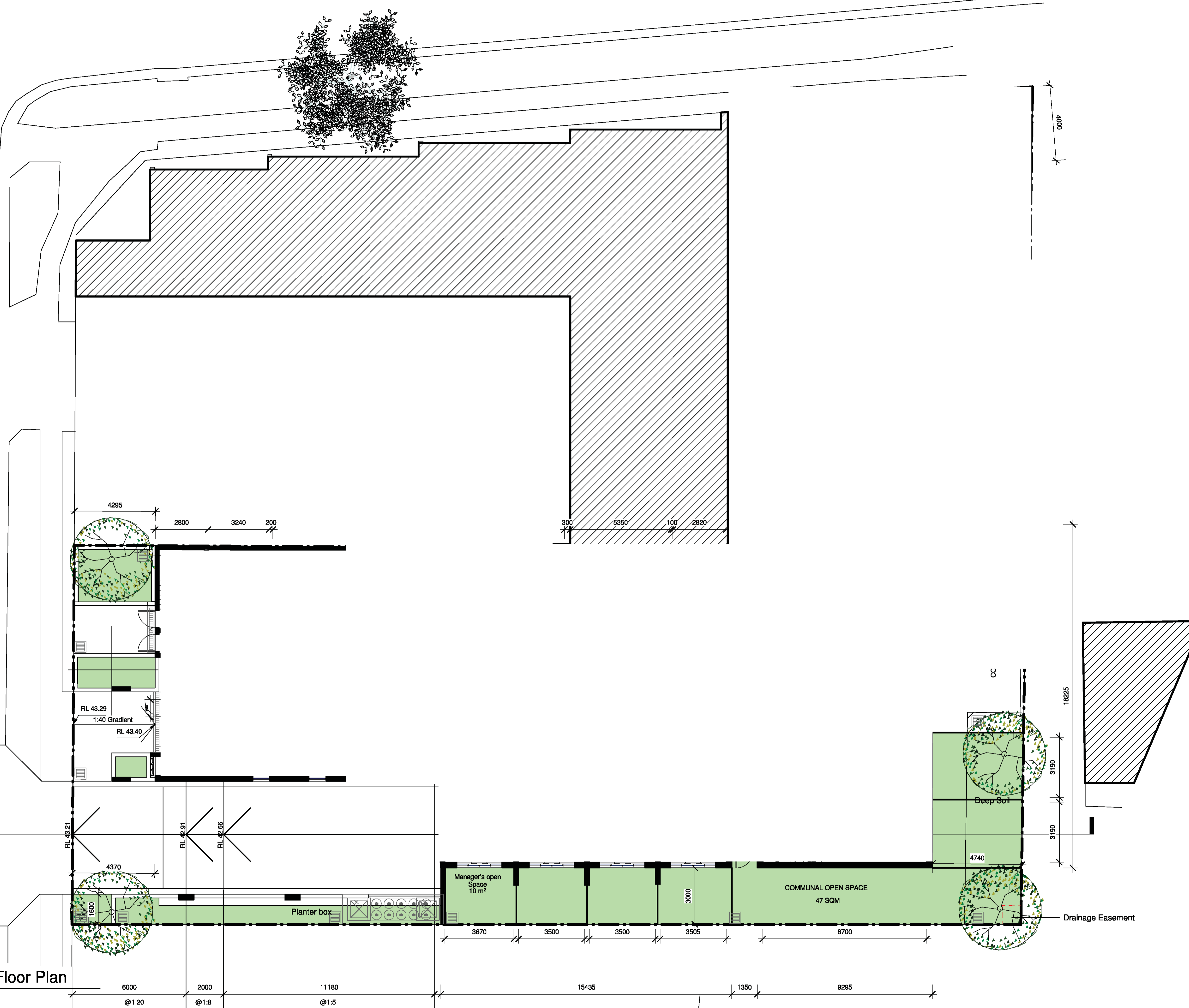

Issue	Description	Date
A	DA Submission	Oct 21

Client <b>Mr Rashid Bhuiyan</b>		
Project <b>Commercial &amp; Boarding House at 31 Santley Crescent &amp; 2A Bringelly Rd Kingswood NSW</b>		
Ground Floor Plan		
<b>FOR DA ONLY</b>		
Project number	2020-22	
Date	Feb 2021	
Drawn by	SL	Printed 21/10/2021 3:45:38 PM
Checked by	Gus Fares	
<b>A102</b>		
Scale	1 : 100	Drawing : DA
Issue	<b>A</b>	

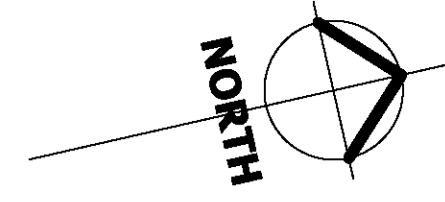

BRINGELLY RD

Gus Fares Architects PL



ACN 112651237  
Tel: 02 9160 9250  
email: gus@gfares.com

Gus Fares Architects PL (GFA) are the owners of the copyright subsisting in these drawings, plans, design and specifications. They must not be used, reproduced, or copied in whole or in part nor may the information, ideas and concepts therein contained be disclosed to any person without prior written consent of GFA

- Notes:
1. Do not scale the drawings, read all dimensions shown.
  2. The contractor shall check and verify all dimensions before commencing new work, and shall ask if in doubt.
  3. The contractor shall comply with all relevant Australian Standards (AS) and the Building Code of Australia (BCA).
  4. This document is for the purpose of Development Application approval only. They cannot be used as construction documents, tender documents, contract administration drawings, nor workshop drawings.
  5. All sheets should be read as one document. For any discrepancy, the project manager should inform the architect immediately.
  6. Note that ground levels may vary due to site conditions.

SANTLEY CRS

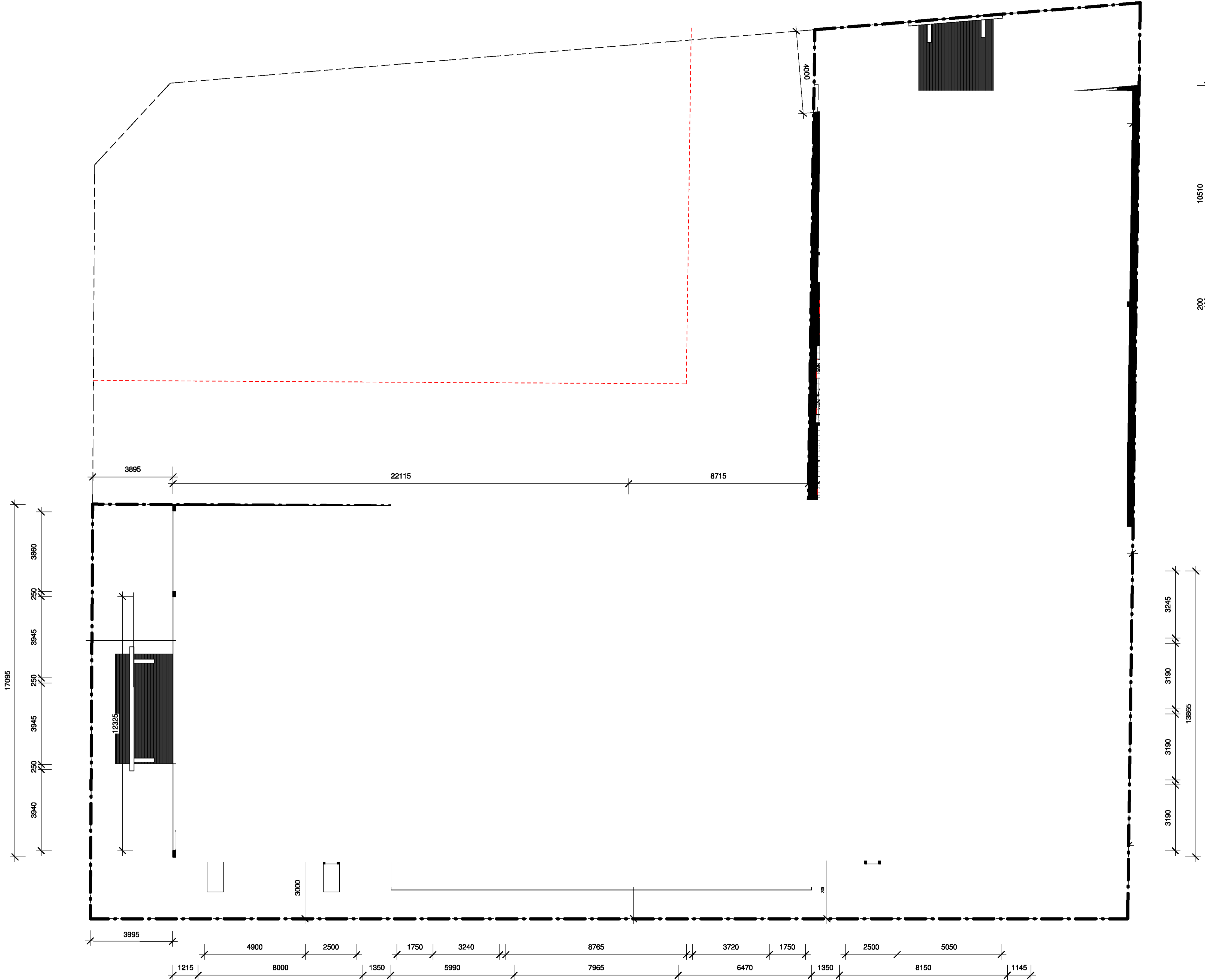

1 First Floor Plan  
1 : 100

Issue	Description	Date
A	DA Submission	Oct 21

Client  
**Mr Rashid Bhuiyan**

Project  
**Commercial & Boarding House at  
31 Santley Crescent &  
2A Bringelly Rd  
Kingswood NSW**

**First Floor Plan**

**FOR DA ONLY**

Project number **2020-22**

Date **Feb 2021**

Drawn by **SL** Printed **22/10/2021  
12:19:59 PM**

Checked by **Gus Fares**

**A103**

Scale **1 : 100** Drawing : **DA** Issue **A**

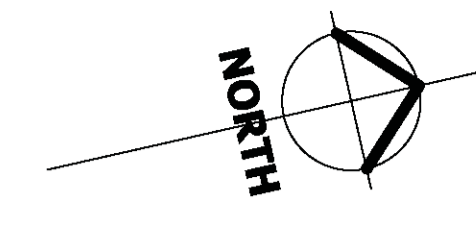

BRINGELLY RD

SANTLEY CRS

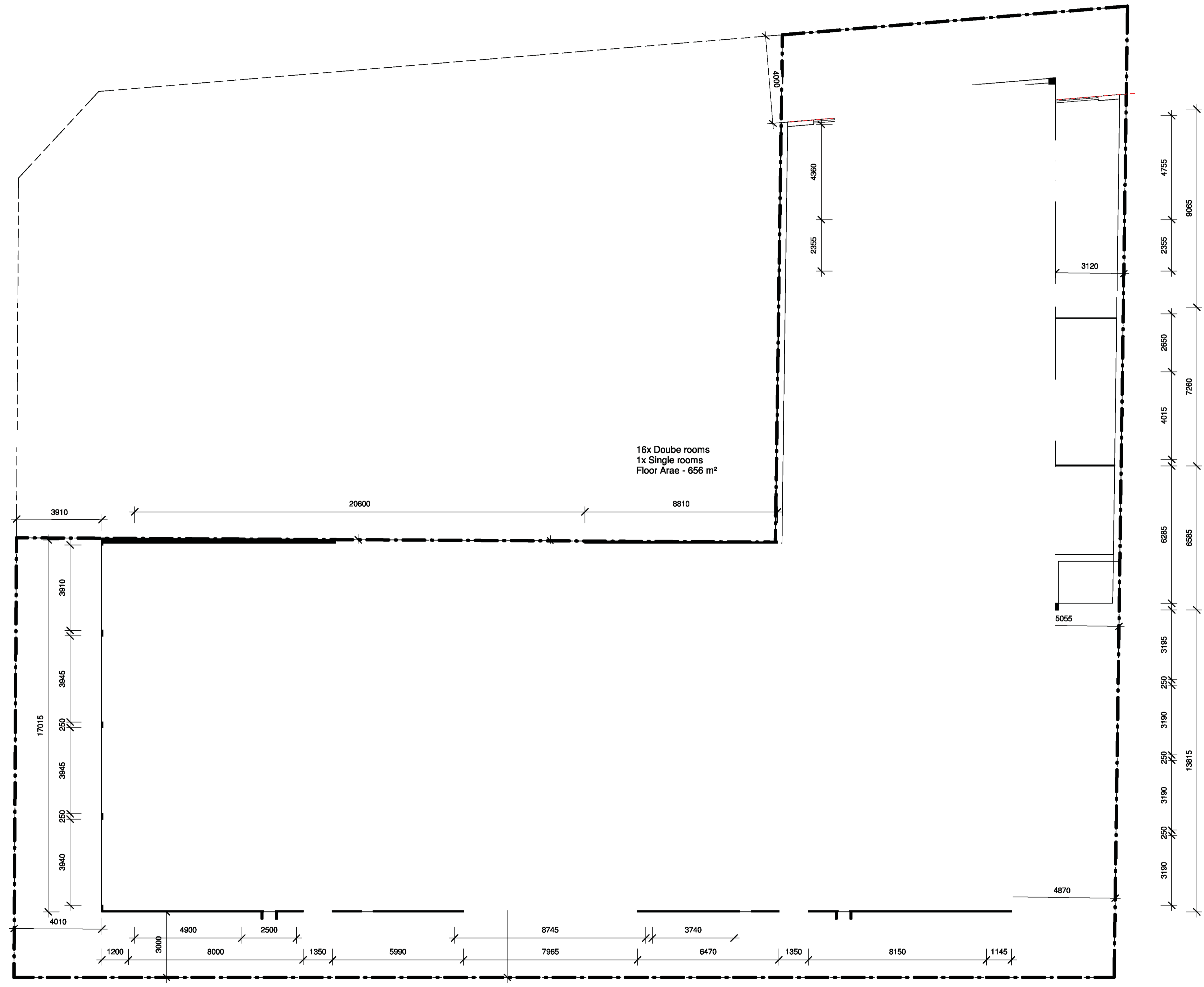

16x Double rooms  
 1x Single rooms  
 Floor Area - 656 m<sup>2</sup>

**Gus Fares Architects PL**

ACN 112691237  
 Tel: 02 9160 9250  
 email: gus@gfares.com

Gus Fares Architects PL (GFA) are the owners of the copyright subsisting in these drawings, plans, design and specifications. They must not be used, reproduced, or copied in whole or in part nor may the information, ideas and concepts therein contained be disclosed to any person without prior written consent of GFA.

- Notes:
- Do not scale the drawings, read all dimensions shown.
  - The contractor shall check and verify all dimensions before commencing new work, and shall ask if in doubt.
  - The contractor shall comply with all relevant Australian Standards (AS) and the Building Code of Australia (BCA).
  - This document is for the purpose of Development Application approval only. They cannot be used as construction documents, tender documents, contract administration drawings, or workshop drawings.
  - All sheets should be read as one document. For any discrepancy, the project manager should inform the architect immediately.
  - Note that ground levels may vary due to site conditions.

Issue	Description	Date
A	DA Submission	Oct 21

Client  
**Mr Rashid Bhuiyan**

Project  
**Commercial & Boarding House at  
 31 Santley Crescent &  
 2A Bringelly Rd  
 Kingswood NSW**

**Second Floor Plan**

**FOR DA ONLY**

Project number **2020-22**

Date **Feb 2021**

Drawn by **SL** Printed **21/10/2021 3:45:42 PM**

Checked by **Gus Fares**

**A104**

Scale **1 : 100** Drawing : **DA** Issue **A**

**1** Second Floor Plan  
 1 : 100

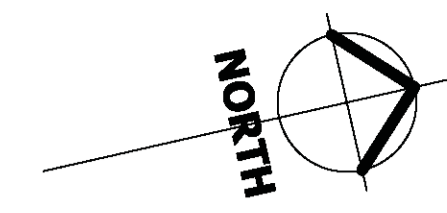

BRINGELLY RD

SANTLEY CRS

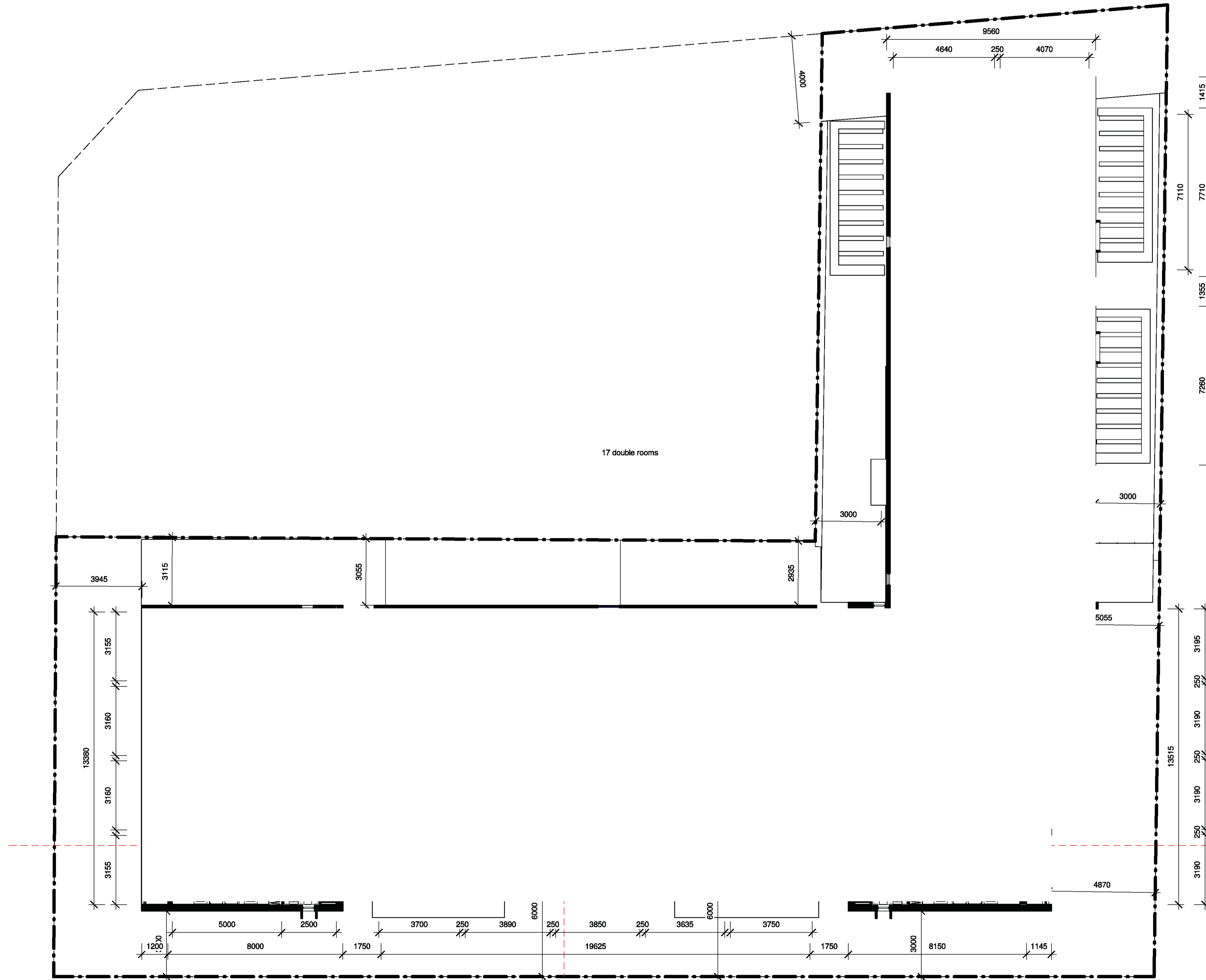

Gus Fares Architects PL



ACN 112691237  
Tel: 02 9160 9250  
email: gus@gfares.com

Gus Fares Architects PL (GFA) are the owners of the copyright subsisting in these drawings, plans, design and specifications. They must not be used, reproduced, or copied in whole or in part nor may the information, ideas and concepts therein contained be disclosed to any person without prior written consent of GFA

- Notes:
1. Do not scale the drawings, read all dimensions shown.
  2. The contractor shall check and verify all dimensions before commencing new work, and shall ask if in doubt.
  3. The contractor shall comply with all relevant Australian Standards (AS) and the Building Code of Australia (BCA).
  4. This document is for the purpose of Development Application approval only. They cannot be used as construction documents, tender documents, contract administration drawings, or workshop drawings.
  5. All sheets should be read as one document. For any discrepancy, the project manager should inform the architect immediately.
  6. Note that ground levels may vary due to site conditions.

Issue	Description	Date
A	DA Submission	Oct 21

Client  
**Mr Rashid Bhuiyan**

Project  
**Commercial & Boarding House at  
31 Santley Crescent &  
2A Bringelly Rd  
Kingswood NSW**

**Third and Fourth Floor Plan**

**FOR DA ONLY**

Project number **2020-22**

Date **Feb 2021**

Drawn by **SL** Printed **21/10/2021 3:45:43 PM**

Checked by **Gus Fares**

**A105**

Scale **1 : 100** Drawing : **DA** Issue **A**

**1** Third & Fourth Floor Plan  
1 : 100



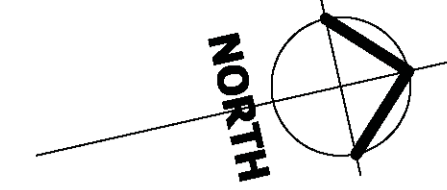

BRINGELLY RD

SANTLEY CRS

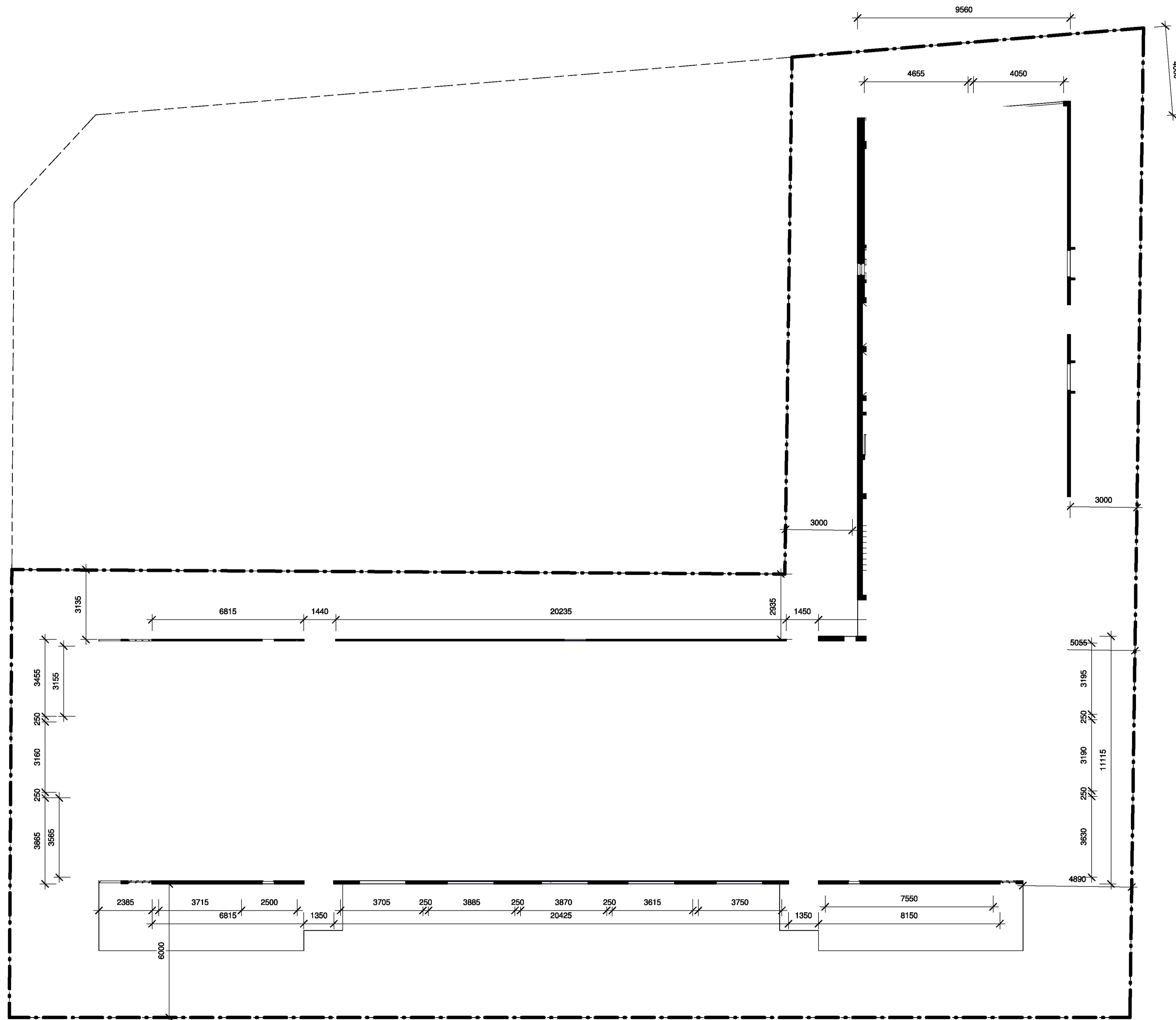

Gus Fares Architects PL



ACN 112691237  
Tel: 02 9160 9250  
email: gus@gfares.com

Gus Fares Architects PL (GFA) are the owners of the copyright subsisting in these drawings, plans, design and specifications. They must not be used, reproduced, or copied in whole or in part nor may the information, ideas and concepts therein contained be disclosed to any person without prior written consent of GFA

- Notes:
1. Do not scale the drawings, read all dimensions shown.
  2. The contractor shall check and verify all dimensions before commencing new work, and shall ask if in doubt.
  3. The contractor shall comply with all relevant Australian Standards (AS) and the Building Code of Australia (BCA).
  4. This document is for the purpose of Development Application approval only. They cannot be used as construction documents, tender documents, contract administration drawings, nor workshop drawings.
  5. All sheets should be read as one document. For any discrepancy, the project manager should inform the architect immediately.
  6. Note that ground levels may vary due to site conditions.

Issue	Description	Date
A	DA Submission	Oct 21

Client  
**Mr Rashid Bhuiyan**

Project  
**Commercial & Boarding House at  
31 Santley Crescent &  
2A Bringelly Rd  
Kingswood NSW**

**Fifth Floor Plan**

**FOR DA ONLY**

Project number **2020-22**

Date **Feb 2021**

Drawn by **SL** Printed **21/10/2021 3:45:44 PM**

Checked by **Gus Fares**

**A106**

Scale **1 : 100** Drawing : **DA** Issue **A**

**1** Fifth Floor Plan  
1 : 100



BRINGELLY RD

Gus Fares Architects PL



ACN 112691237  
Tel: 02 9160 9250  
email: gus@gfares.com

Gus Fares Architects PL (GFA) are the owners of the copyright subsisting in these drawings, plans, design and specifications. They must not be used, reproduced, or copied in whole or in part nor may the information, ideas and concepts therein contained be disclosed to any person without prior written consent of GFA

- Notes:
1. Do not scale the drawings, read all dimensions shown.
  2. The contractor shall check and verify all dimensions before commencing new work, and shall ask if in doubt.
  3. The contractor shall comply with all relevant Australian Standards (AS) and the Building Code of Australia (BCA).
  4. This document is for the purpose of Development Application approval only. They cannot be used as construction documents, tender documents, contract administration drawings, nor workshop drawings.
  5. All sheets should be read as one document. For any discrepancy, the project manager should inform the architect immediately.
  6. Note that ground levels may vary due to site conditions.

Issue	Description	Date
A	DA Submission	Oct 21

Client  
**Mr Rashid Bhuiyan**

Project  
**Commercial & Boarding House at  
31 Santley Crescent &  
2A Bringelly Rd  
Kingswood NSW**

**Sixth Floor Plan**

**FOR DA ONLY**

Project number **2020-22**

Date **Feb 2021**

Drawn by **SL** Printed **21/10/2021 3:45:45 PM**

Checked by **GUS FARES**

**A107**

Scale **1 : 100** Drawing : **DA** Issue **A**

SANTLEY CRS

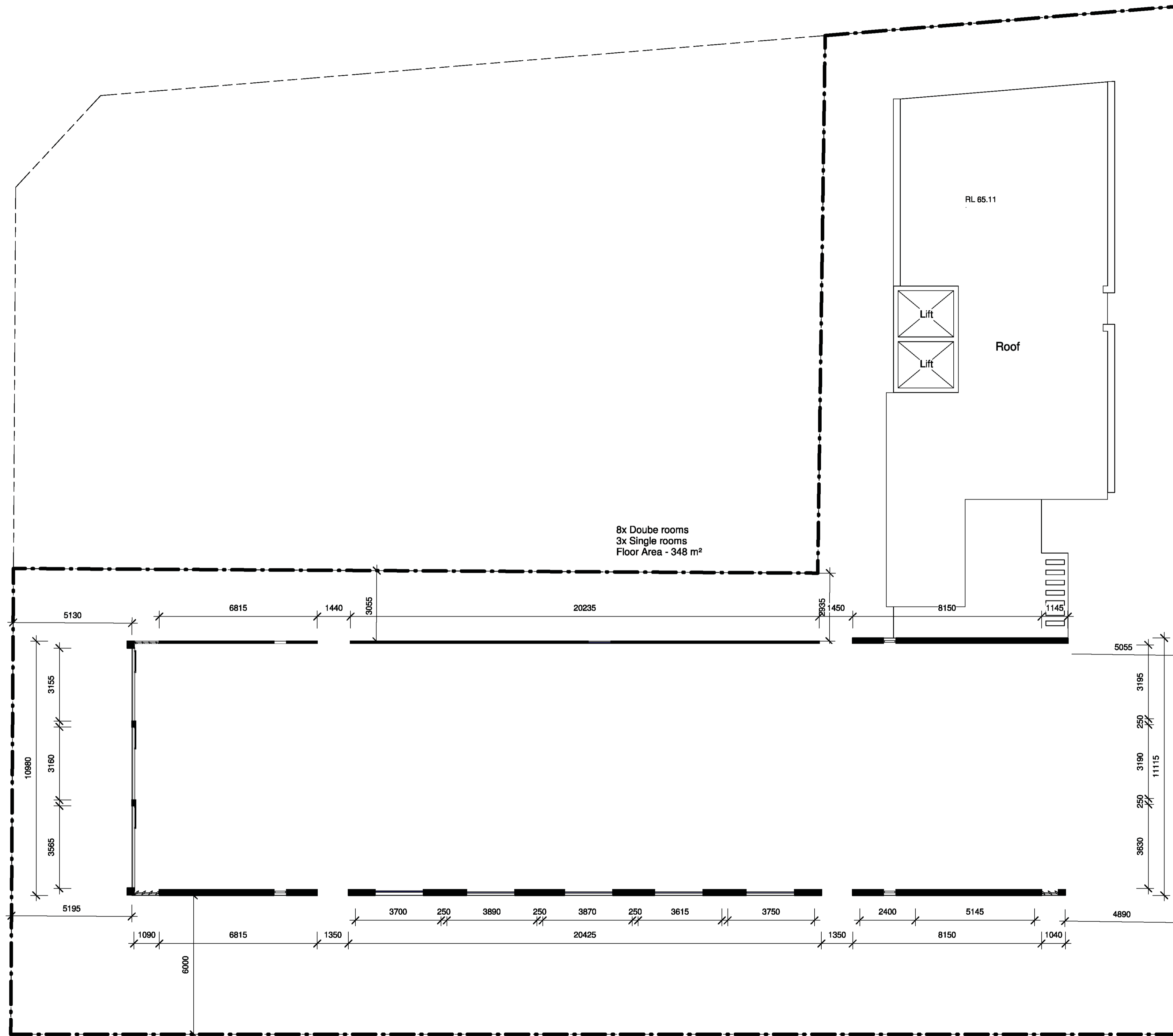

1 Sixth Floor Plan  
1 : 100

**Schedule of Finishes**

- A Render and Paint  
Dulux Paint - Domino  
or Similar
- B Render and Paint  
Dulux Paint - Vivid White  
or Similar
- C Timber Look Cladding - Non-  
combustible  
Western Red Cedar Finish  
or Similar
- D Painted Fibre Cement  
James Harden - Axon Cladding  
or Similar

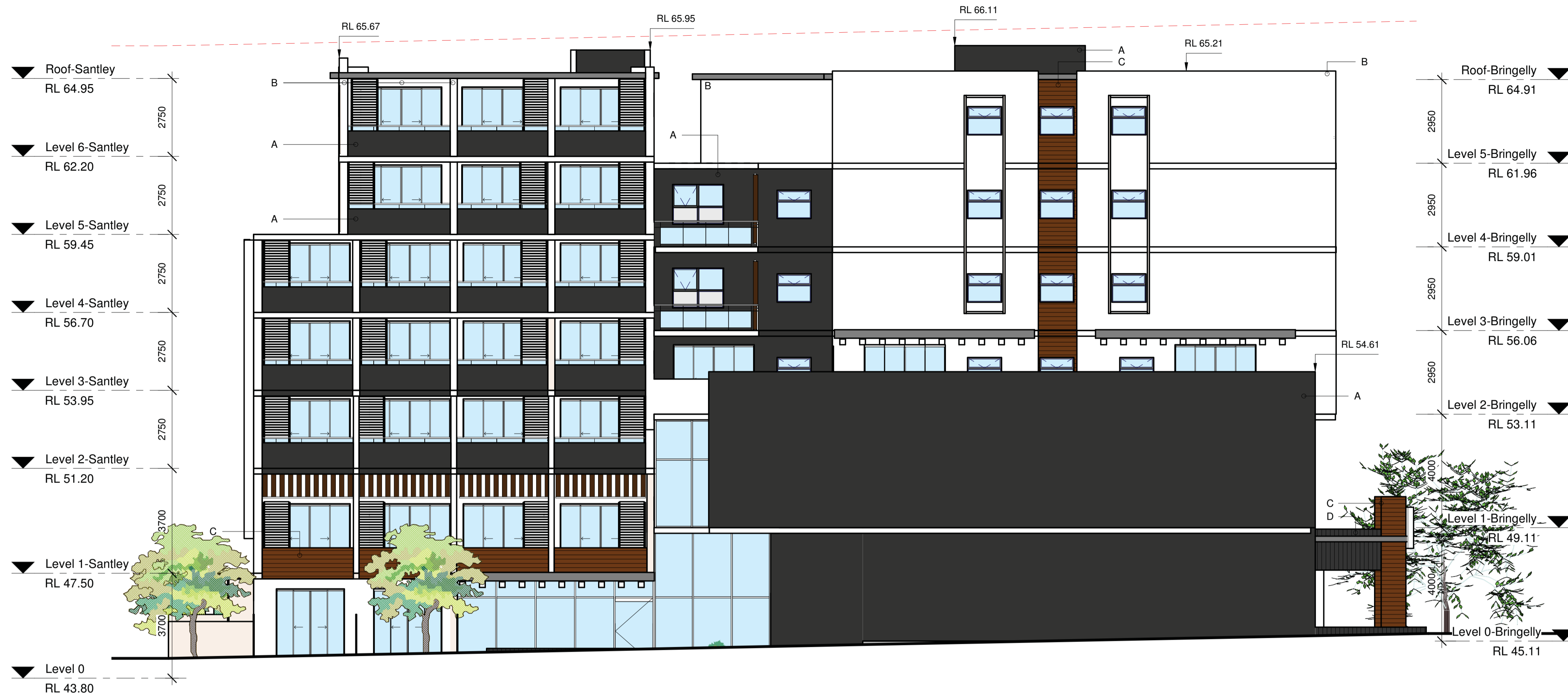

**1** North Elevation  
1 : 100



**2** East Elevation  
1 : 100



Gus Fares Architects PL (GFA) are the owners of the copyright subsisting in these drawings, plans, design and specifications. They must not be used, reproduced, or copied in whole or in part nor may the information, ideas and concepts therein contained be disclosed to any person without prior written consent of GFA

- Notes:
- Do not scale the drawings, read all dimensions shown.
  - The contractor shall check and verify all dimensions before commencing new work, and shall ask if in doubt.
  - The contractor shall comply with all relevant Australian Standards (AS) and the Building Code of Australia (BCA).
  - This document is for the purpose of Development Application approval only. They cannot be used as construction documents, tender documents, contract administration drawings, nor workshop drawings.
  - All sheets should be read as one document. For any discrepancy, the project manager should inform the architect immediately.
  - Note that ground levels may vary due to site conditions.

Issue	Description	Date
A	DA Submission	Oct 21

Client  
**Mr Rashid Bhuiyan**

Project  
**Commercial & Boarding House at  
31 Santley Crescent &  
2A Bringelly Rd  
Kingswood NSW**

**Elevations**

**FOR DA ONLY**

Project number: 2020-22  
Date: Feb 2021

Drawn by: SL  
Printed: 21/10/2021 3:45:53 PM

Checked by: Gus Fares

**A201**

Scale: As indicated | Drawing: DA | Issue: A



### Schedule of Finishes

- A Render and Paint  
Dulux Paint - Domino  
or Similar
- B Render and Paint  
Dulux Paint - Vivid White  
or Similar
- C Timber Look Cladding - Non-  
combustible  
Western Red Cedar Finish  
or Similar
- D Painted Fibre Cement  
James Harden - Axon Cladding  
or Similar



1 South Elevation  
1 : 100



2 West Elevation  
1 : 100



ACN 112691237  
Tel: 02 9160 9250  
email: gus@gfares.com

Gus Fares Architects PL (GFA) are the owners of the copyright subsisting in these drawings, plans, design and specifications. They must not be used, reproduced, or copied in whole or in part nor may the information, ideas and concepts therein contained be disclosed to any person without prior written consent of GFA

- Notes:
- Do not scale the drawings, read all dimensions shown.
  - The contractor shall check and verify all dimensions before commencing new work, and shall ask if in doubt.
  - The contractor shall comply with all relevant Australian Standards (AS) and the Building Code of Australia (BCA).
  - This document is for the purpose of Development Application approval only. They cannot be used as construction documents, tender documents, contract administration drawings, nor workshop drawings.
  - All sheets should be read as one document. For any discrepancy, the project manager should inform the architect immediately.
  - Note that ground levels may vary due to site conditions.

CERTIFIED BY



Issue	Description	Date
A	DA Submission	Oct 21

Client  
Mr Rashid Bhuiyan

Project  
Commercial & Boarding House at  
31 Santley Crescent &  
2A Bringelly Rd  
Kingswood NSW

### Elevations

FOR DA ONLY

Project number 2020-22

Date Feb 2021

Drawn by SL Printed 21/10/2021 3:46:14 PM

Checked by Gus Fares

A202

Scale As indicated Drawing : DA Issue A



**Gus Fares Architects PL**

ACN 112691237  
Tel: 02 9160 9250  
email: gus@gfares.com

Gus Fares Architects PL (GFA) are the owners of the copyright subsisting in these drawings, plans, design and specifications. They must not be used, reproduced, or copied in whole or in part nor may the information, ideas and concepts therein contained be disclosed to any person without prior written consent of GFA

- Notes:
1. Do not scale the drawings, read all dimensions shown.
  2. The contractor shall check and verify all dimensions before commencing new work, and shall ask if in doubt.
  3. The contractor shall comply with all relevant Australian Standards (AS) and the Building Code of Australia (BCA).
  4. This document is for the purpose of Development Application approval only. They cannot be used as construction documents, tender documents, contract administration drawings, nor workshop drawings.
  5. All sheets should be read as one document. For any discrepancy, the project manager should inform the architect immediately.
  6. Note that ground levels may vary due to site conditions.

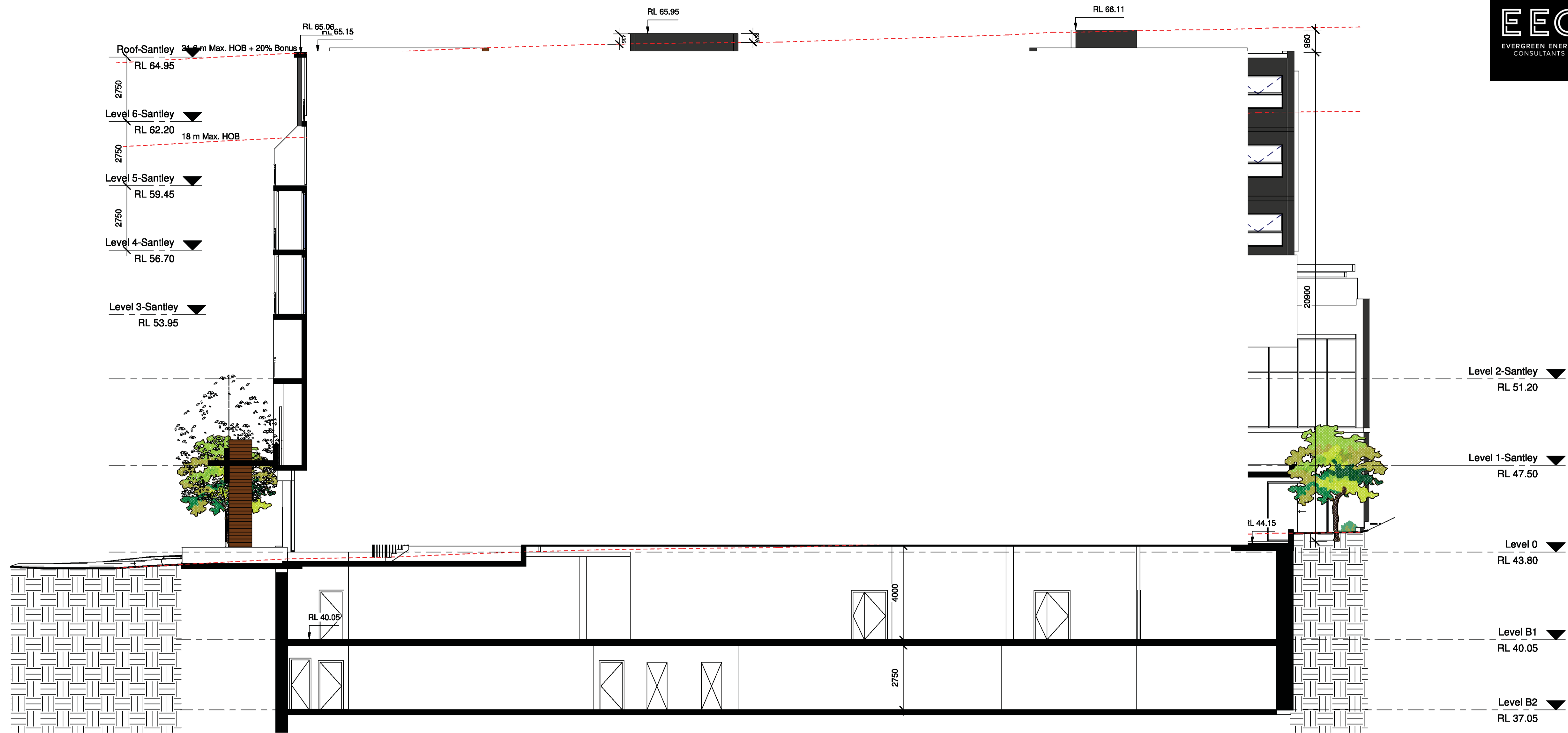

**2 Section X-X**  
1 : 100

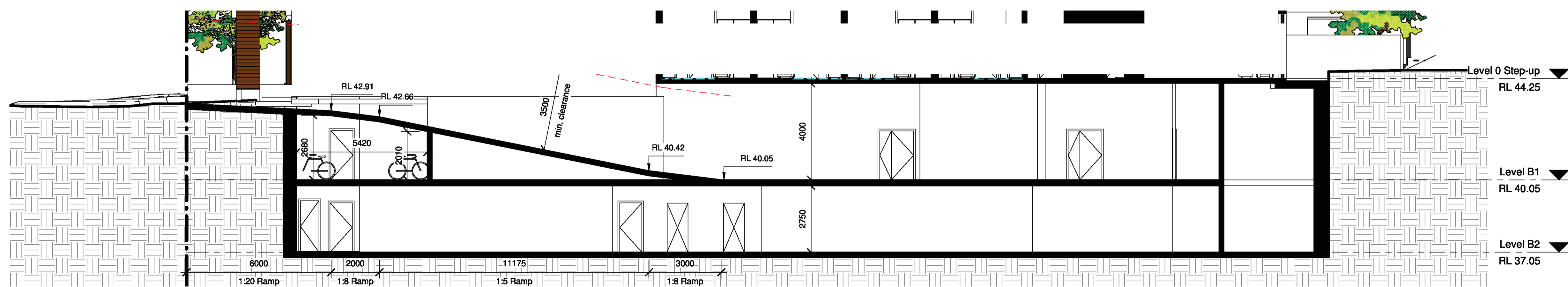

**1 Driveway Section**  
1 : 100

Issue	Description	Date
A	DA Submission	Oct 21

Client  
**Mr Rashid Bhuiyan**

Project  
**Commercial & Boarding House at  
31 Santley Crescent &  
2A Bringelly Rd  
Kingswood NSW**

Section  
**FOR DA ONLY**

Project number  
**2020-22**

Date  
**Feb 2021**

Drawn by  
**SL** Printed  
**21/10/2021  
3:46:16 PM**

Checked by  
**Gus Fares**

**A203**

Scale  
**1 : 100** Drawing :  
**DA** Issue  
**A**



Gus Fares Architects PL (GFA) are the owners of the copyright subsisting in these drawings, plans, design and specifications. They must not be used, reproduced, or copied in whole or in part nor may the information, ideas and concepts therein contained be disclosed to any person without prior written consent of GFA

- Notes:
1. Do not scale the drawings, read all dimensions shown.
  2. The contractor shall check and verify all dimensions before commencing new work, and shall ask if in doubt.
  3. The contractor shall comply with all relevant Australian Standards (AS) and the Building Code of Australia (BCA).
  4. This document is for the purpose of Development Application approval only. They cannot be used as construction documents, tender documents, contract administration drawings, nor workshop drawings.
  5. All sheets should be read as one document. For any discrepancy, the project manager should inform the architect immediately.
  6. Note that ground levels may vary due to site conditions.

Issue	Description	Date
A	DA Submission	Oct 21

Client  
Mr Rashid Bhuiyan

Project  
Commercial & Boarding House at  
31 Santley Crescent &  
2A Bringelly Rd  
Kingswood NSW

HOB Compliance Diagram

FOR DA ONLY

Project number 2020-22

Date Feb 2021

Drawn by SL Printed 21/10/2021 3:46:16 PM

Checked by Gus Fares

**A204**

Scale 1:1 Drawing: DA Issue A



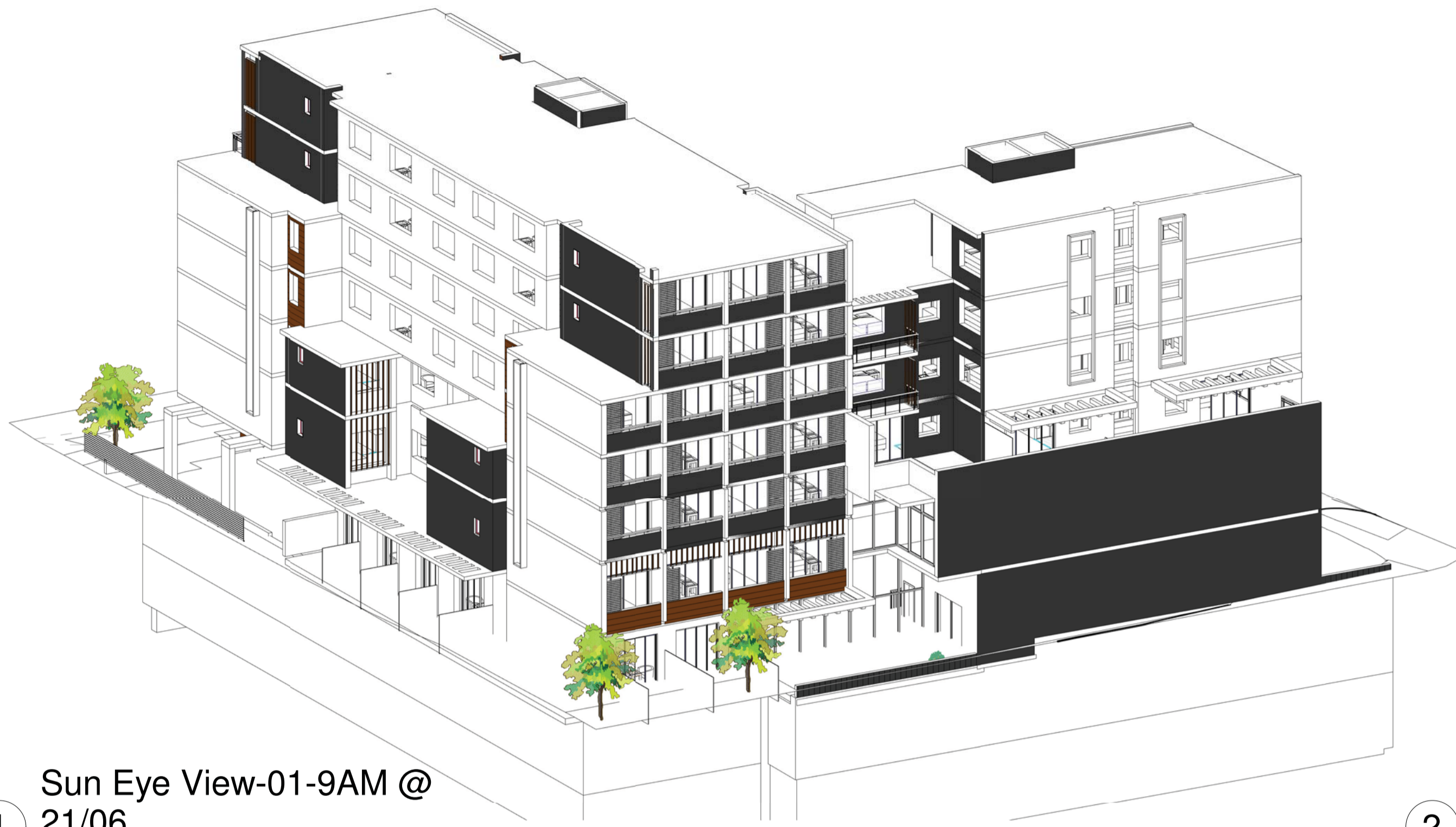

1 Sun Eye View-01-9AM @ 21/06



2 Sun Eye View-02-10AM @ 21/06



3 Sun Eye View-03-11AM @ 21/06



4 Sun Eye View-04-12PM @ 21/06



Gus Fares Architects PL (GFA) are the owners of the copyright subsisting in these drawings, plans, design and specifications. They must not be used, reproduced, or copied in whole or in part nor may the information, ideas and concepts therein contained be disclosed to any person without prior written consent of GFA

- Notes:
1. Do not scale the drawings, read all dimensions shown.
  2. The contractor shall check and verify all dimensions before commencing new work, and shall ask if in doubt.
  3. The contractor shall comply with all relevant Australian Standards (AS) and the Building Code of Australia (BCA).
  4. This document is for the purpose of Development Application approval only. They cannot be used as construction documents, tender documents, contract administration drawings, nor workshop drawings.
  5. All sheets should be read as one document. For any discrepancy, the project manager should inform the architect immediately.
  6. Note that ground levels may vary due to site conditions.

Issue	Description	Date
A	DA Submission	Oct 21

Client  
Mr Rashid Bhuiyan

Project  
Commercial & Boarding House at  
31 Santley Crescent &  
2A Bringelly Rd  
Kingswood NSW

Sun Eye Views 1

FOR DA ONLY

Project number 2020-22

Date Feb 2021

Drawn by SL Printed 21/10/2021 3:46:38 PM

Checked by GF

**A301**

Scale Drawing : Issue  
DA A





Gus Fares Architects PL (GFA) are the owners of the copyright subsisting in these drawings, plans, design and specifications. They must not be used, reproduced, or copied in whole or in part nor may the information, ideas and concepts therein contained be disclosed to any person without prior written consent of GFA

- Notes:
1. Do not scale the drawings, read all dimensions shown.
  2. The contractor shall check and verify all dimensions before commencing new work, and shall ask if in doubt.
  3. The contractor shall comply with all relevant Australian Standards (AS) and the Building Code of Australia (BCA).
  4. This document is for the purpose of Development Application approval only. They cannot be used as construction documents, tender documents, contract administration drawings, nor workshop drawings.
  5. All sheets should be read as one document. For any discrepancy, the project manager should inform the architect immediately.
  6. Note that ground levels may vary due to site conditions.



1 Sun Eye View-05-1PM @ 21/06



2 Sun Eye View-06-2PM @ 21/06



3 Sun Eye View-07-3PM @ 21/06

Issue	Description	Date
A	DA Submission	Oct 21

Client  
Mr Rashid Bhuiyan

Project  
Commercial & Boarding House at  
31 Santley Crescent &  
2A Bringelly Rd  
Kingswood NSW

Sun Eye Views 2

FOR DA ONLY

Project number 2020-22

Date Feb 2021

Drawn by SL Printed 21/10/2021 3:46:59 PM

Checked by GF

A302

Scale Drawing : Issue  
DA A







1 3d View Bringelly Road

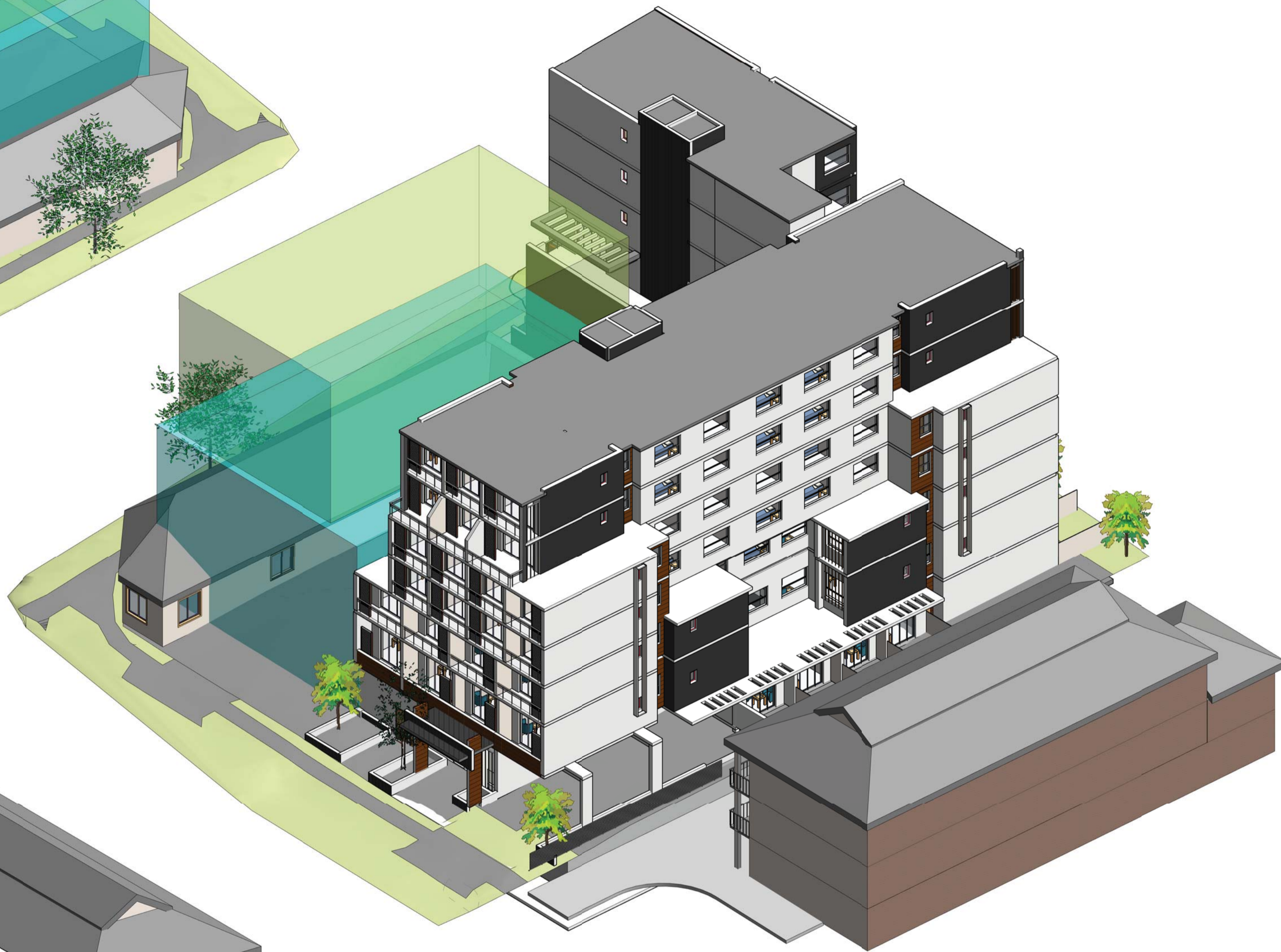

2 3d View Santley Crescent

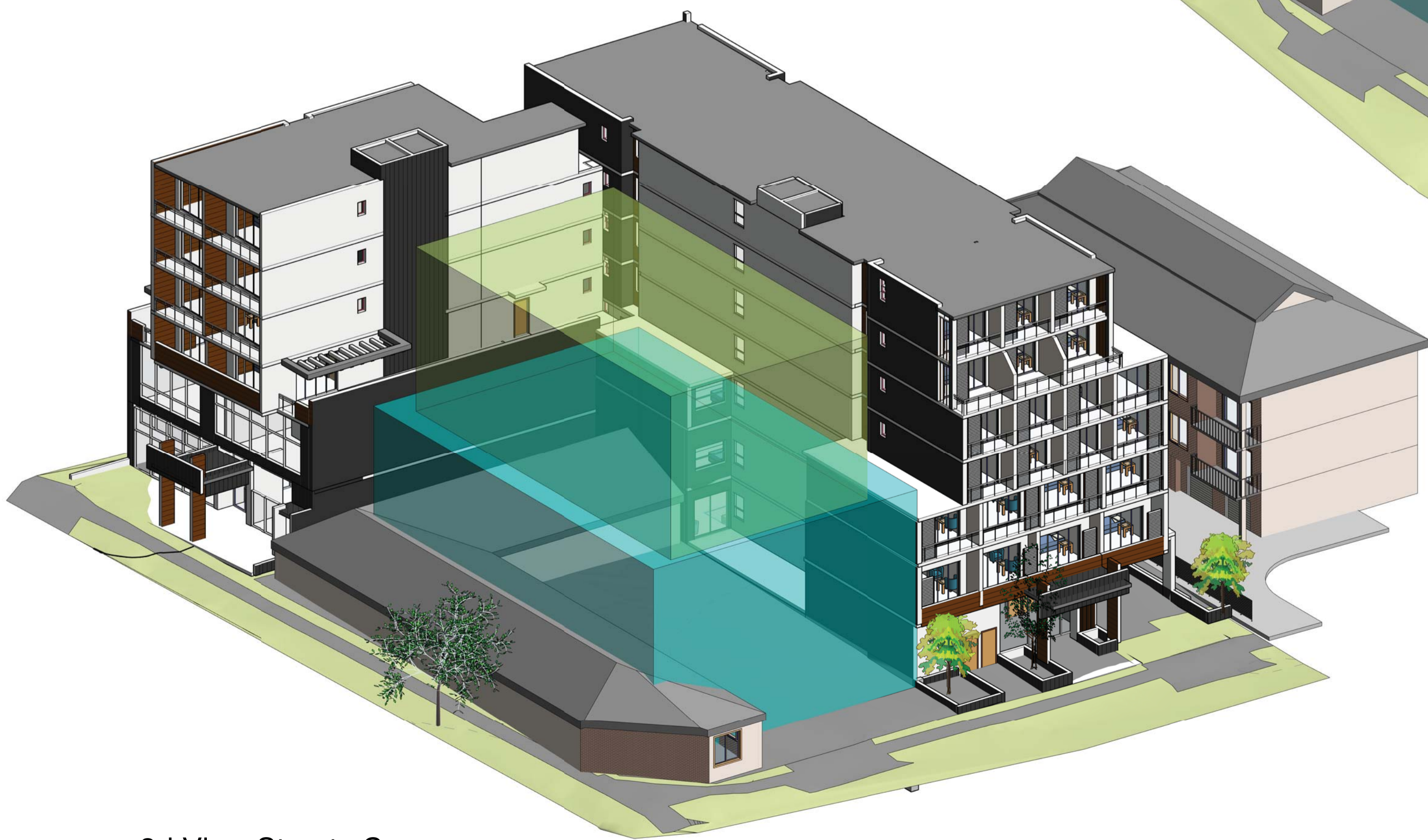

3 3d View Streets Corner



Gus Fares Architects PL (GFA) are the owners of the copyright subsisting in these drawings, plans, design and specifications. They must not be used, reproduced, or copied in whole or in part nor may the information, ideas and concepts therein contained be disclosed to any person without prior written consent of GFA

- Notes:
1. Do not scale the drawings, read all dimensions shown.
  2. The contractor shall check and verify all dimensions before commencing new work, and shall ask if in doubt.
  3. The contractor shall comply with all relevant Australian Standards (AS) and the Building Code of Australia (BCA).
  4. This document is for the purpose of Development Application approval only. They cannot be used as construction documents, tender documents, contract administration drawings, nor workshop drawings.
  5. All sheets should be read as one document. For any discrepancy, the project manager should inform the architect immediately.
  6. Note that ground levels may vary due to site conditions.

Issue	Description	Date
A	DA Submission	Oct 21

Client  
Mr Rashid Bhuiyan

Project  
Commercial & Boarding House at  
31 Santley Crescent &  
2A Bringelly Rd  
Kingswood NSW

3D Views		
FOR	DA	ONLY
Project number	2020-22	
Date	Feb 2021	
Drawn by	SL	Printed 21/10/2021 3:47:16 PM
Checked by	Gus Fares	
<b>A401</b>		
Scale	Drawing : DA	Issue A





① Entry From Bringelly Road



② Entry from Santley Crs



**Gus Fares Architects PL**

ACN 112691237  
Tel: 02 9160 9250  
email: gus@gfares.com

Gus Fares Architects PL (GFA) are the owners of the copyright subsisting in these drawings, plans, design and specifications. They must not be used, reproduced, or copied in whole or in part nor may the information, ideas and concepts therein contained be disclosed to any person without prior written consent of GFA

- Notes:
1. Do not scale the drawings, read all dimensions shown.
  2. The contractor shall check and verify all dimensions before commencing new work, and shall ask if in doubt.
  3. The contractor shall comply with all relevant Australian Standards (AS) and the Building Code of Australia (BCA).
  4. This document is for the purpose of Development Application approval only. They cannot be used as construction documents, tender documents, contract administration drawings, nor workshop drawings.
  5. All sheets should be read as one document. For any discrepancy, the project manager should inform the architect immediately.
  6. Note that ground levels may vary due to site conditions.

Issue	Description	Date
A	DA Submission	Oct 21

Client: Mr Rashid Bhuiyan

Project: Commercial & Boarding House at 31 Santley Crescent & 2A Bringelly Rd Kingswood NSW

Perspectives

FOR DA ONLY

Project number: 2020-22

Date: Feb 2021

Drawn by: SL  
Printed: 21/10/2021 3:47:28 PM

Checked by: Gus Fares

**A402**

Scale: Drawing: DA Issue: A

21/10/2021 3:47:28 PM