

SITE PLAN / NOTIFICATION
1 : 200

COPYRIGHT:
THIS DESIGN & THE ASSOCIATED DOCUMENTS ARE SUBJECT TO COPYRIGHT LAWS & MAY NOT BE REPRODUCED IN ANY FORM WITHOUT WRITTEN CONSENT FROM AUSTRALIAN SUSTAINABLE DESIGN AND CONSTRUCTION PTY LTD T/A AUSDAC.



GENERAL NOTES:
1) ALL DIMENSIONS & FLOOR AREAS ARE TO BE VERIFIED BY THE BUILDER PRIOR TO THE COMMENCEMENT OF ANY BUILDING WORK. ANY DISCREPANCIES ARE TO BE BROUGHT TO THE ATTENTION OF THE DESIGNER.
2) LEVELS SHOWN ARE APPROXIMATE UNLESS ACCOMPANIED BY REDUCED LEVELS.
3) FIGURED DIMENSIONS MUST BE TAKEN IN PREFERENCE TO SCALING.
4) ALL BOUNDARY CLEARANCES MUST BE VERIFIED BY THE SURVEYOR PRIOR TO THE COMMENCEMENT OF ANY BUILDING WORKS.
5) WHERE ENGINEERING DRAWINGS ARE REQUIRED SUCH MUST TAKE PREFERENCE TO THIS DRAWING.
6) STORMWATER TO BE DISCHARGED TO COUNCIL'S REQUIREMENTS AND AS 3500.3-1990.
7) ALL SERVICES TO BE LOCATED & VERIFIED BY THE BUILDER WITH RELEVANT AUTHORITIES BEFORE ANY BUILDING WORK COMMENCES.
8) ALL CONSTRUCTION & MATERIALS TO BE IN ACCORDANCE WITH THE NATIONAL CONSTRUCTION CODE (NCC), LOCAL GOVERNMENT POLICIES, AUSTRALIAN STANDARDS & CURRENT MANUFACTURER'S SPECIFICATIONS & INSTALLATION DETAILS.

Client
GMKA PTY LTD

Project
BOARDING HOUSE

Property Description
LOT 3 / DP 39084 - 31 SECOND AVE KINGSWOOD NSW 2747

Sheet Title
NOTIFICATION PLAN

Project No. 100119	Sheet No. NN01	Sheet Size A3
Date 17/3/2017	Scale 1 : 200	
Drawn by SM	Checked by SM	

REV	DESCRIPTION	DATE
01	CONCEPT	12/04/2017
02	DA SUBMISSION	24/10/2017
03	ADDITIONAL INFORMATION	20/06/2018
04	SECTION 82A SUBMISSION	08/03/2019
04	ADDITIONAL INFORMATION	27/04/2020

AUSDAC
AUSTRALIAN SUSTAINABLE DESIGN AND CONSTRUCTION PTY LTD
T: 1300 AUSDAC (287 322)
F: 1300 856 935
P: PO BOX 414, GRANVILLE NSW 2142
W: WWW.AUSDAC.COM.AU

0 2 4 6 8m 1:200

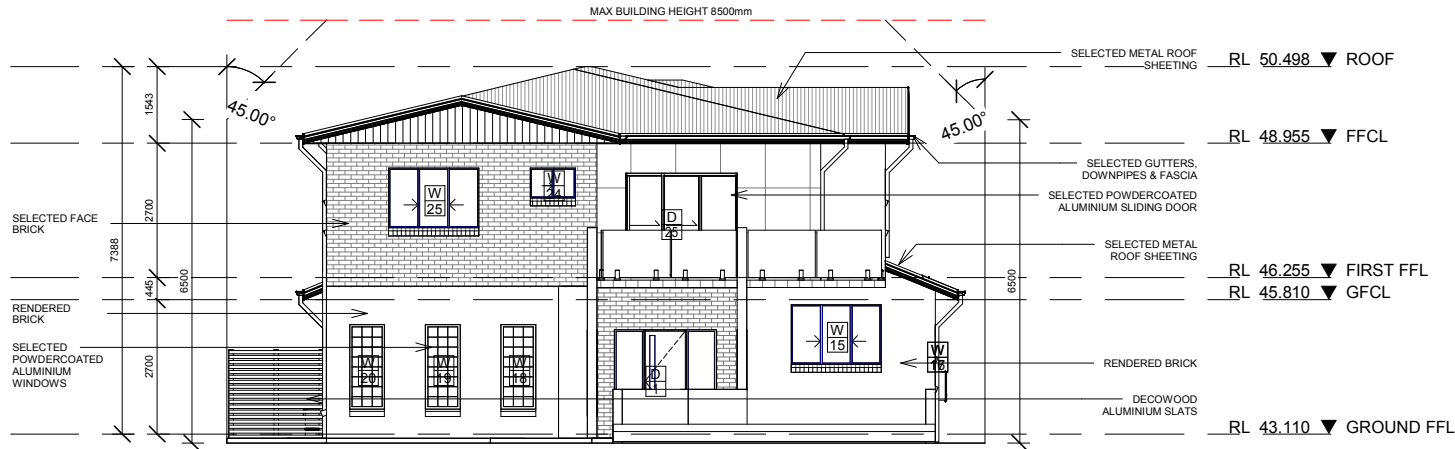

South East - NOTIFICATION
1 : 100

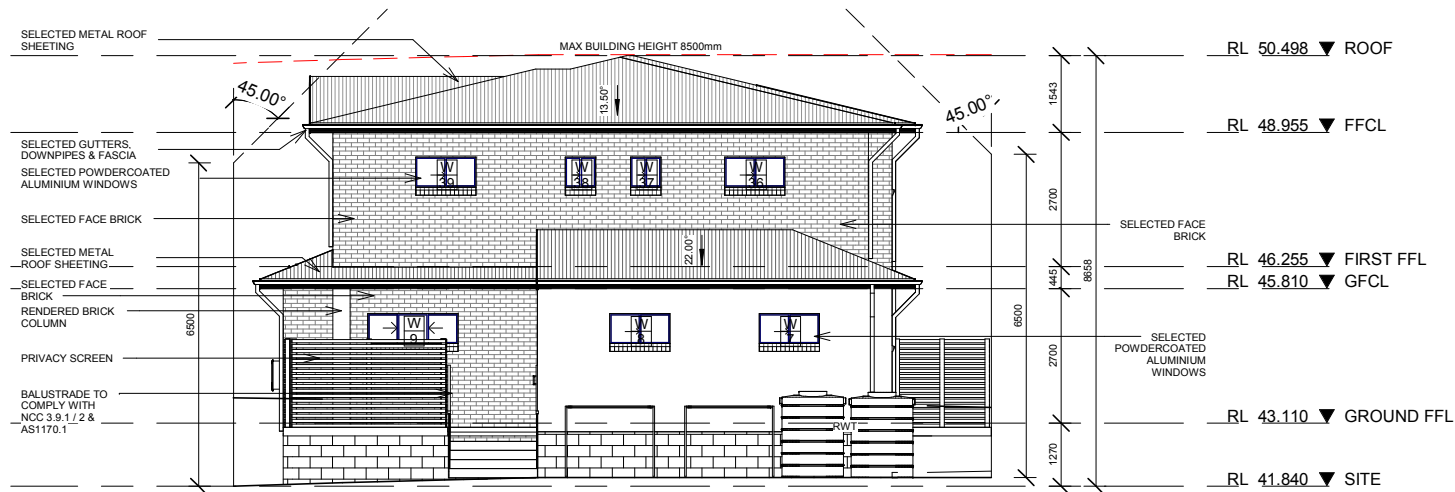

North West - NOTIFICATION
1 : 100

COPYRIGHT:
THIS DESIGN & THE ASSOCIATED DOCUMENTS ARE SUBJECT TO COPYRIGHT LAWS & MAY NOT BE REPRODUCED IN ANY FORM WITHOUT WRITTEN CONSENT FROM AUSTRALIAN SUSTAINABLE DESIGN AND CONSTRUCTION PTY LTD T/A/ AUDAC.



GENERAL NOTES:
1) ALL DIMENSIONS & FLOOR AREAS ARE TO BE VERIFIED BY THE BUILDER PRIOR TO THE COMMENCEMENT OF ANY BUILDING WORK. ANY DISCREPANCIES ARE TO BE BROUGHT TO THE ATTENTION OF THE DESIGNER.
2) LEVELS SHOWN ARE APPROXIMATE UNLESS ACCOMPANIED BY REDUCED LEVELS.
3) FIGURED DIMENSIONS MUST BE TAKEN IN PREFERENCE TO SCALING.
4) ALL BOUNDARY CLEARANCES MUST BE VERIFIED BY THE SURVEYOR PRIOR TO THE COMMENCEMENT OF ANY BUILDING WORKS.
5) WHERE ENGINEERING DRAWINGS ARE REQUIRED SUCH MUST TAKE PREFERENCE TO THIS DRAWING.
6) STORMWATER TO BE DISCHARGED TO COUNCIL'S REQUIREMENTS AND AS 3500.3-1990.
7) ALL SERVICES TO BE LOCATED & VERIFIED BY THE BUILDER WITH RELEVANT AUTHORITIES BEFORE ANY BUILDING WORK COMMENCES.
8) ALL CONSTRUCTION & MATERIALS TO BE IN ACCORDANCE WITH THE NATIONAL CONSTRUCTION CODE (NCC), LOCAL GOVERNMENT POLICIES, AUSTRALIAN STANDARDS & CURRENT MANUFACTURER'S SPECIFICATIONS & INSTALLATION DETAILS.

Client
GMKA PTY LTD

Project
BOARDING HOUSE

Property Description
LOT 3 / DP 39084 - 31 SECOND AVE KINGSWOOD NSW 2747

Sheet Title
NOTIFICATION PLAN

Project No.
100119

Date
17/3/2017

Drawn by
SM

Sheet No.
NN02

Scale
1 : 100

Checked by
SM

REV	DESCRIPTION	DATE
01	CONCEPT	12/04/2017
02	DA SUBMISSION	24/10/2017
03	ADDITIONAL INFORMATION	20/06/2018
04	SECTION 82A SUBMISSION	08/03/2019
04	ADDITIONAL INFORMATION	27/04/2020

AUSDAC
AUSTRALIAN SUSTAINABLE DESIGN AND CONSTRUCTION PTY LTD
T: 1300 AUSDAC (287 322)
F: 1300 856 935
P: PO BOX 414, GRANVILLE NSW 2142
W: WWW.AUSDAC.COM.AU

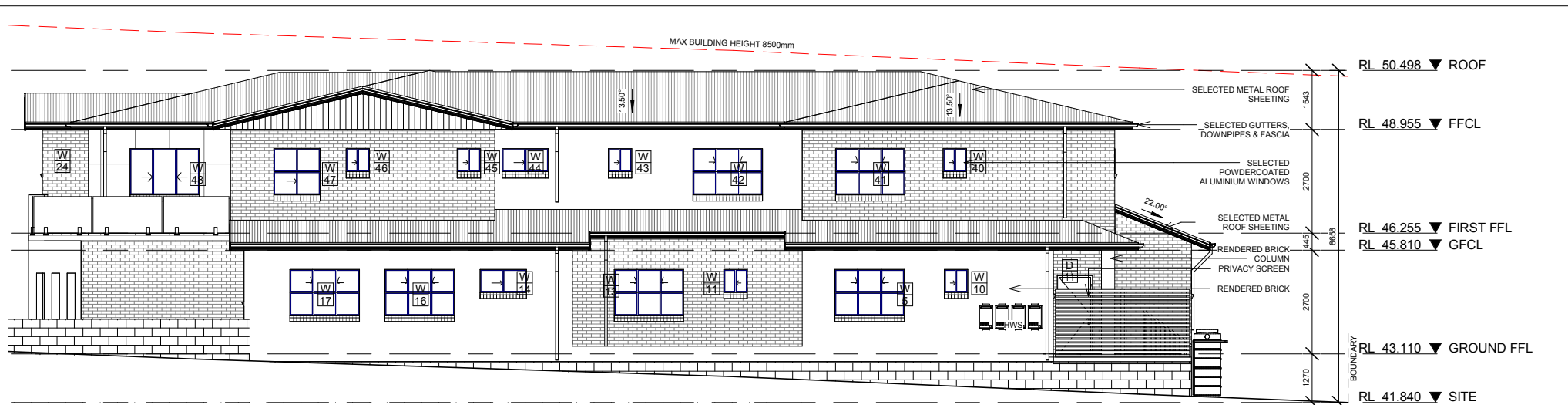

North East - NOTIFICATION
1 : 100

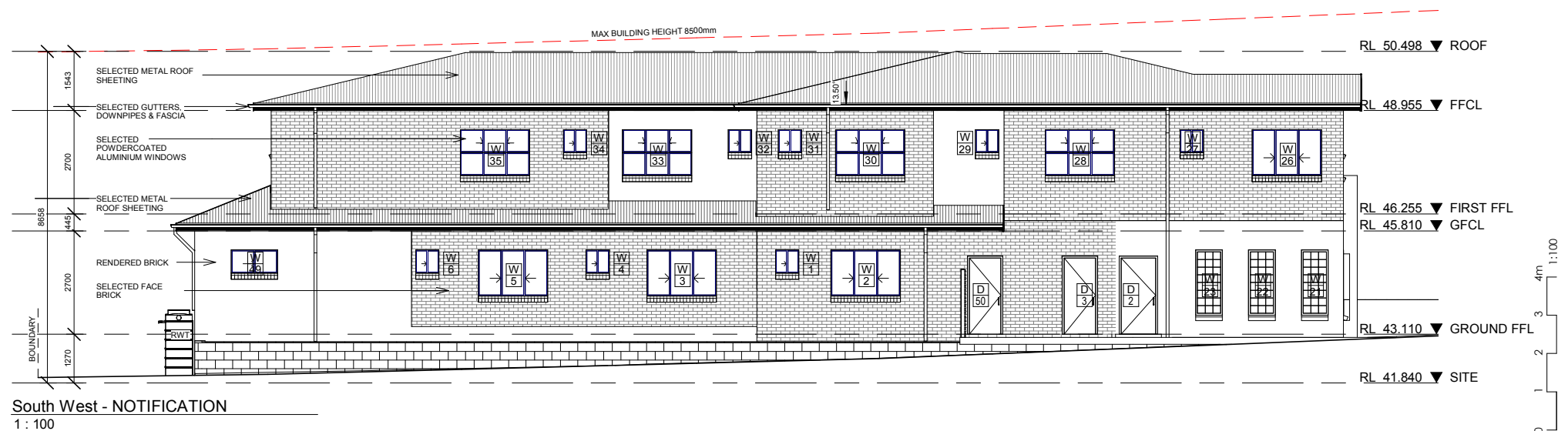

South West - NOTIFICATION
1 : 100

COPYRIGHT:
THIS DESIGN & THE ASSOCIATED DOCUMENTS ARE SUBJECT TO COPYRIGHT LAWS & MAY NOT BE REPRODUCED IN ANY FORM WITHOUT WRITTEN CONSENT FROM AUSTRALIAN SUSTAINABLE DESIGN AND CONSTRUCTION PTY LTD T/AS AUSDAC.



GENERAL NOTES:
1) ALL DIMENSIONS & FLOOR AREAS ARE TO BE VERIFIED BY THE BUILDER PRIOR TO THE COMMENCEMENT OF ANY BUILDING WORK. ANY DISCREPANCIES ARE TO BE BROUGHT TO THE ATTENTION OF THE DESIGNER.
2) LEVELS SHOWN ARE APPROXIMATE UNLESS ACCOMPANIED BY REDUCED LEVELS.
3) FIGURED DIMENSIONS MUST BE TAKEN IN PREFERENCE TO SCALING.
4) ALL BOUNDARY CLEARANCES MUST BE VERIFIED BY THE SURVEYOR PRIOR TO THE COMMENCEMENT OF ANY BUILDING WORKS.
5) WHERE ENGINEERING DRAWINGS ARE REQUIRED SUCH MUST TAKE PREFERENCE TO THIS DRAWING.
6) STORMWATER TO BE DISCHARGED TO COUNCIL'S REQUIREMENTS AND AS 3500.3-1990.
7) ALL SERVICES TO BE LOCATED & VERIFIED BY THE BUILDER WITH RELEVANT AUTHORITIES BEFORE ANY BUILDING WORK COMMENCES.
8) ALL CONSTRUCTION & MATERIALS TO BE IN ACCORDANCE WITH THE NATIONAL CONSTRUCTION CODE (NCC), LOCAL GOVERNMENT POLICIES, AUSTRALIAN STANDARDS & CURRENT MANUFACTURER'S SPECIFICATIONS & INSTALLATION DETAILS.

Client
GMKA PTY LTD

Project
BOARDING HOUSE

Property Description
LOT 3 / DP 39084 - 31 SECOND AVE KINGSWOOD NSW 2747

Sheet Title
NOTIFICATION PLAN

Project No.
100119

Date
17/3/2017

Drawn by
SM

Sheet No.
NN03

Scale
1 : 100

Sheet Size
A3

Checked by
SM

REV	DESCRIPTION	DATE
01	CONCEPT	12/04/2017
02	DA SUBMISSION	24/10/2017
03	ADDITIONAL INFORMATION	20/06/2018
04	SECTION 82A SUBMISSION	08/03/2019
04	ADDITIONAL INFORMATION	27/04/2020

AUSDAC
AUSTRALIAN SUSTAINABLE DESIGN AND CONSTRUCTION PTY LTD
T: 1300 AUSDAC (287 322)
F: 1300 856 935
P: PO BOX 414, GRANVILLE NSW 2142
W: WWW.AUSDAC.COM.AU