



PLAN OF PROPOSED SUBDIVISION  
LOT 13 SECTION 4 DP975378 & LOT 1 DP530541  
22 PASKIN ST & 23 SECOND AVENUE, KINGSWOOD

FINAL DIMENSIONS & AREAS  
ARE SUBJECT TO FINAL SURVEY  
& REGISTRATION OF PLAN AT NSW LRS

PASKIN

STREET

SECOND AVENUE

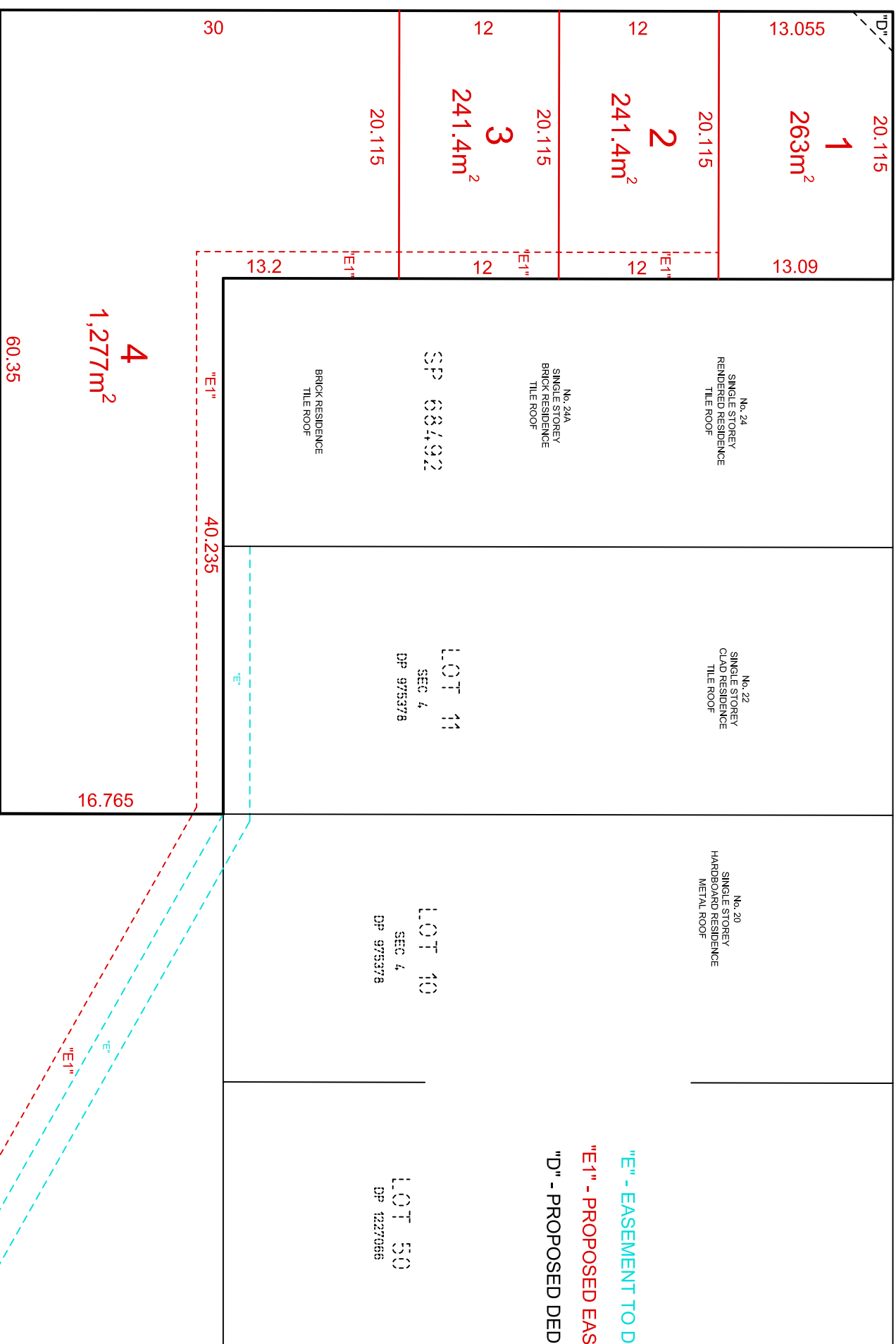

"E" - EASEMENT TO DRAIN WATER 2 WIDE (DP649163)

"E1" - PROPOSED EASEMENT TO DRAIN WATER 2 WIDE

"D" - PROPOSED DEDICATION OF SPLAY CORNER

Phone: (02) 4732 6599  
Web: www.rhco.com.au  
Email: admin@hoganco.com.au  
P.O. Box 4365 - Penrith Plaza, NSW 2750.  
ABN 59 082 453 165

LOT 25  
DP 1059099  
PUBLIC RESERVE  
"CHAPMAN GARDENS"

**RHCO** RICHARD HOGAN & CO.  
SURVEYING & DEVELOPMENT CONSULTANTS

ISSUE "D" - July 2020

SCALE 1:400