

SILO KEY:

- = PROPOSED 10m DIAMETER SILO
- = PROPOSED 6m DIAMETER SILO
- = PROPOSED 4.5m DIAMETER SILO
- = PROPOSED 3.75m DIAMETER SILO

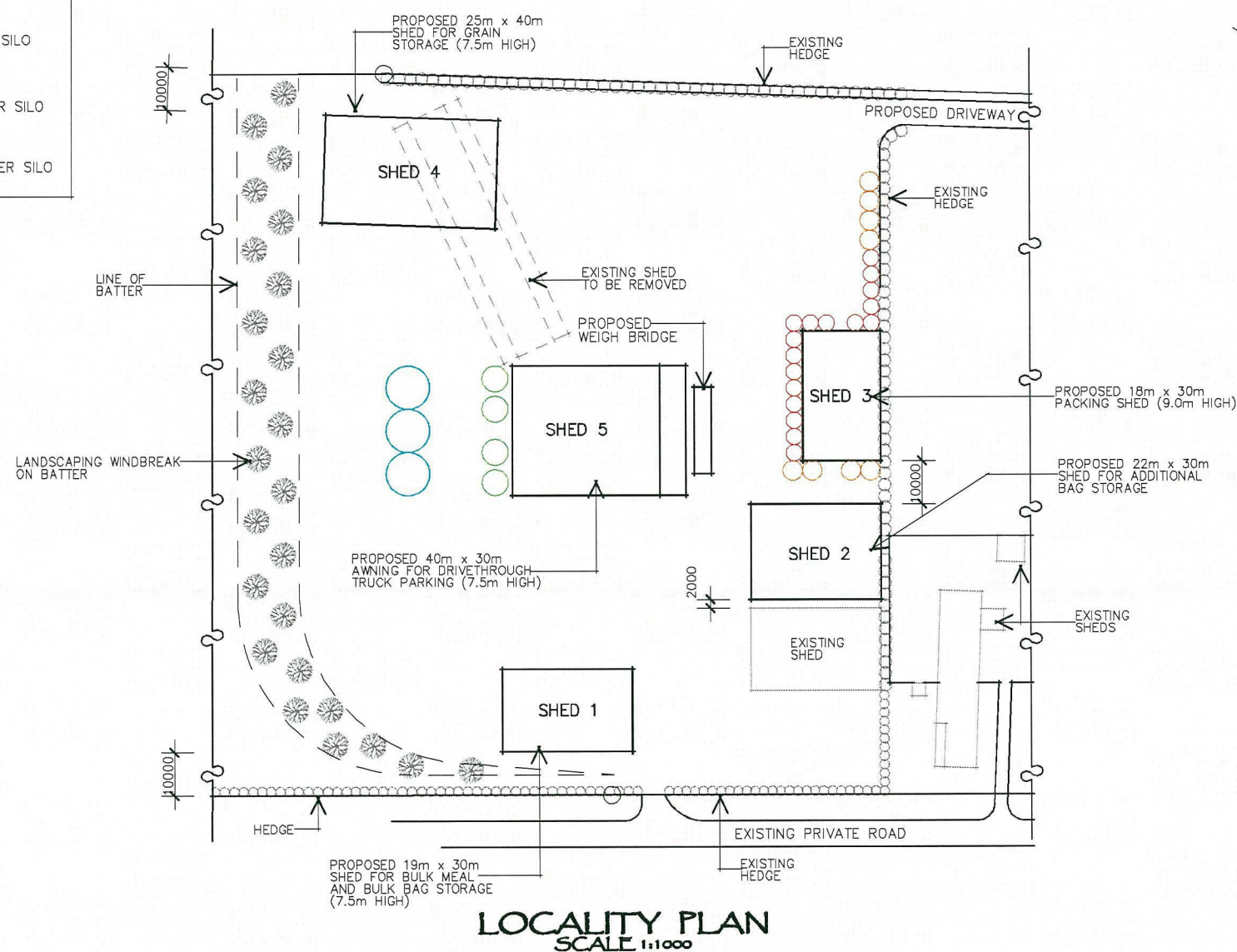

- NOTES:**
1. Levels shown are approximate only and should be verified on site before work commences.
 2. Figured dimensions are to be used in preference to scaling.
 3. All measurements are in millimetres unless otherwise stated.
 4. Window sizes are nominal only. Final window schedule by builder.
 5. Graniteguard termite barrier to perimeter unless otherwise notated.
 6. All work to be carried out in accordance with the Building Code of Australia and all relevant Australian Standards.

ISSUE	AMENDMENT	DATE
CLIENT:		
MR A. MERCIECA		
JOB:		
PROPOSED SHEDS		
901-915 Mamre Road Kemp's Creek NSW 2178		
LOT: 33	DP: 258414	AREA: 13.66ha
LGA: Penrith City Council		
SCALE:	DATE:	Proud designer of
As Shown	23-6-14.	
DRAWING No:	DRAWN: T.H.	
1950	ISSUE: B	

REGGIE'S
RESIDENTIAL DESIGN & DRAFTING

"SPECIALISING IN EXCLUSIVE LUXURY HOMES"

PO Box 222, Bargo NSW 2574
Shop 2/209 Crear Southern Road, Bargo NSW 2574
Phone: 4684 3747 • Fax: 4684 3748 • Mobile: 0438 843 748
Email: design@reggiesdesign.com.au

© Reggie's Residential Design & Drafting

SHED 1

SHED STRUCTURE TO
ENGINEERS DETAILS

CONSTRUCTION TO BE IN
ACCORDANCE WITH THE
BUILDING CODE OF AUST.
AND OTHER RELEVANT
AUSTRALIAN STANDARDS

- NOTES:
1. Levels shown are approximate only and should be verified on site before work commences.
 2. Figured dimensions are to be used in preference to scaling.
 3. All measurements are in millimetres unless otherwise stated.
 4. Window sizes are nominal only. Final window schedule by builder.
 5. Graniteguard termite barrier to perimeter unless otherwise noted.
 6. All work to be carried out in accordance with the Building Code of Australia and all relevant Australian Standards.

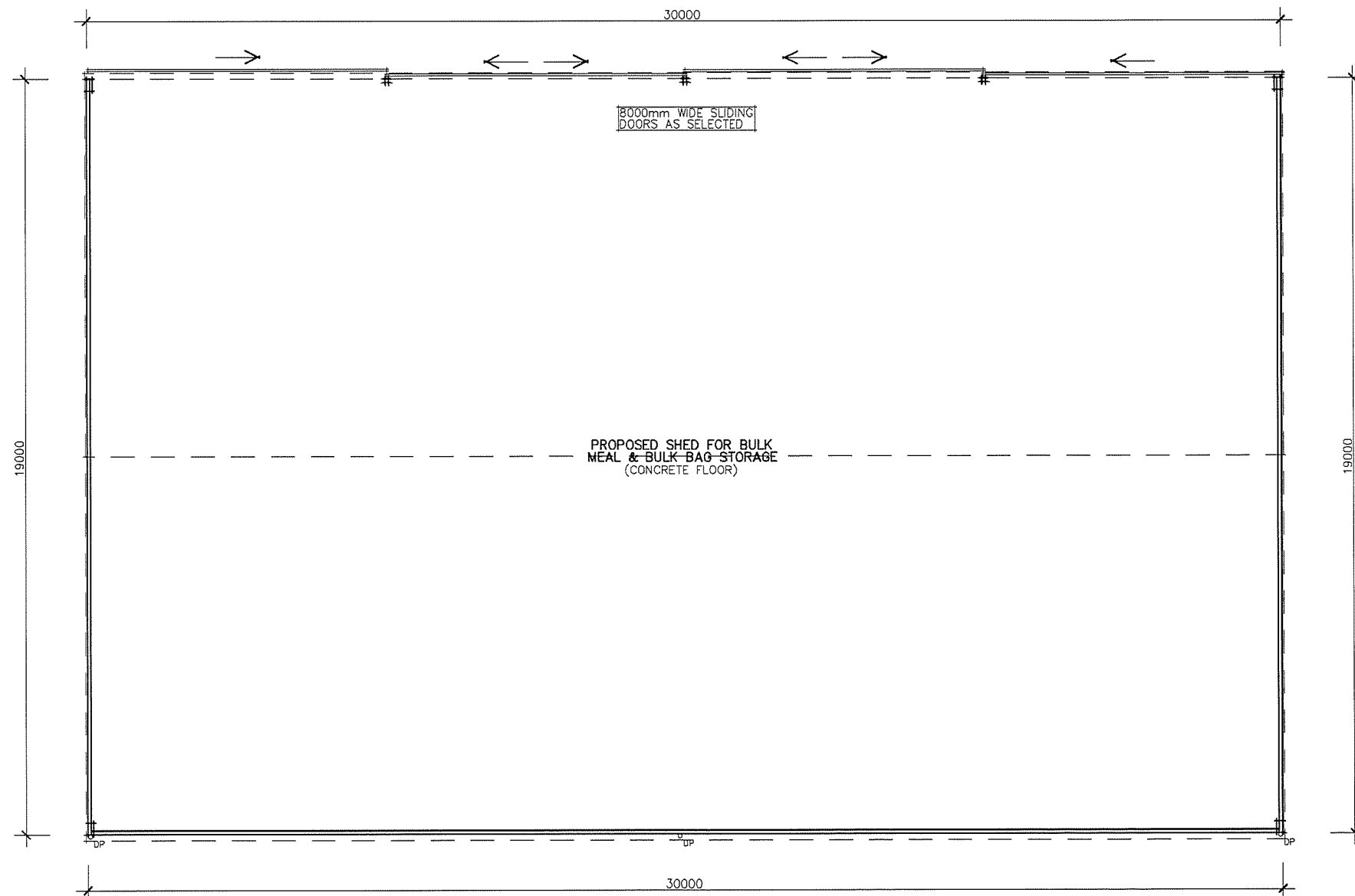
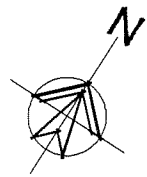

FLOOR AREA :	
NEW SHED :	570.00m ²
TOTAL :	570.00m ² (61.35sq)

ALL DIMENSIONS ARE TO BE
VERIFIED ON SITE BEFORE
COMMENCEMENT OF WORK

DOWNPIPE LOCATIONS ARE
APPROXIMATE ONLY AND ARE
TO BE VERIFIED ON SITE
BEFORE WORK COMMENCES

ISSUE	AMENDMENT	DATE
-------	-----------	------

CLIENT:

MR A. MERCIECA

JOB:

PROPOSED SHEDS

901-915 Mamre Road Kempers Creek NSW 2178

LOT: 33 DP: 258414 AREA: 13.66ha

LGA: Penrith City Council

SCALE:	DATE:	 Proud designer of WINNER 2010 HIA NSW Spec Home of the Year
1:100 @ A2	20-4-15.	
DRAWING No:	DRAWN:	ISSUE:
1950-1	T.H.	C

REGGIE'S
RESIDENTIAL DESIGN & DRAFTING

"SPECIALISING IN EXCLUSIVE LUXURY HOMES"

PO Box 222, Bargo NSW 2574
Shop 2/200 Great Southern Road, Bargo NSW 2574
Phone: 4684 3747 • Fax: 4684 3748 • Mobile: 0438 843 748
Email: design@reggiesdesign.com.au

© Reggie's Residential Design & Drafting

SHED 1

SHED STRUCTURE TO
ENGINEERS DETAILS

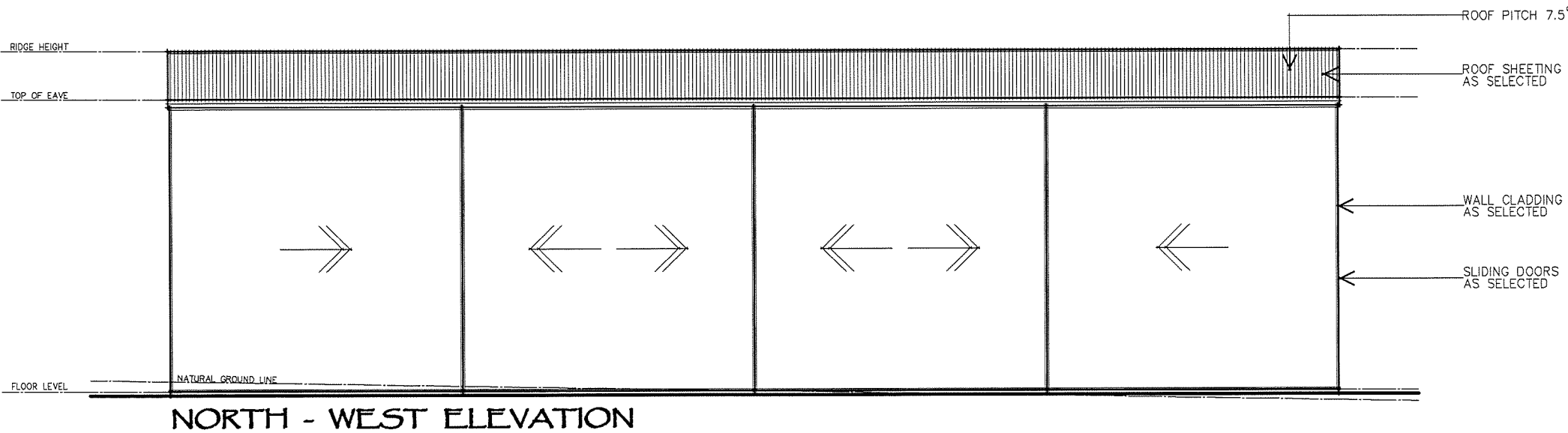
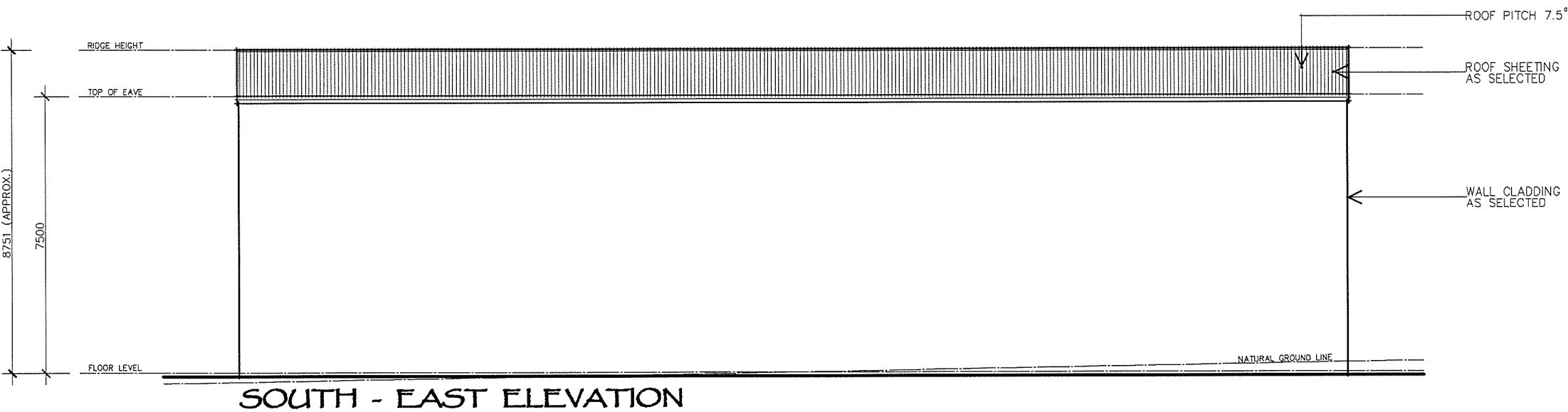

- NOTES
1. Levels shown are approximate only and should be verified on site before work commences.
 2. Figured dimensions are to be used in preference to scaling.
 3. All measurements are in millimetres unless otherwise stated.
 4. Window sizes are nominal only. Final window schedule by builder.
 5. Graniteguard termite barrier to perimeter unless otherwise noted.
 6. All work to be carried out in accordance with the Building Code of Australia and all relevant Australian Standards.

ISSUE AMENDMENT DATE

CLIENT:
MR A. MERCIECA

JOB:
PROPOSED SHEDS

901-915 Mamre Road Kemp's Creek NSW 2178
LOT: 33 DP: 258414 AREA: 13.66ha

LGA: Penrith City Council

SCALE: 1:100 @ A2 DATE: 20-4-15.

DRAWING No: 1950-2a DRAWN: T.H. C ISSUE: C

Proud designer of:

WINNER 2010
HANSW
Spec Home of the Year

REGGIE'S
RESIDENTIAL DESIGN & DRAFTING

"SPECIALISING IN EXCLUSIVE LUXURY HOMES"

PO Box 222, Bargo NSW 2574
Shop 2/209 Great Southern Road, Bargo NSW 2574
Phone: 4684 3747 • Fax: 4684 3748 • Mobile: 0438 843 748
Email: design@reggiesdesign.com.au

© Reggie's Residential Design & Drafting

SHED 1

SHED STRUCTURE TO
ENGINEERS DETAILS

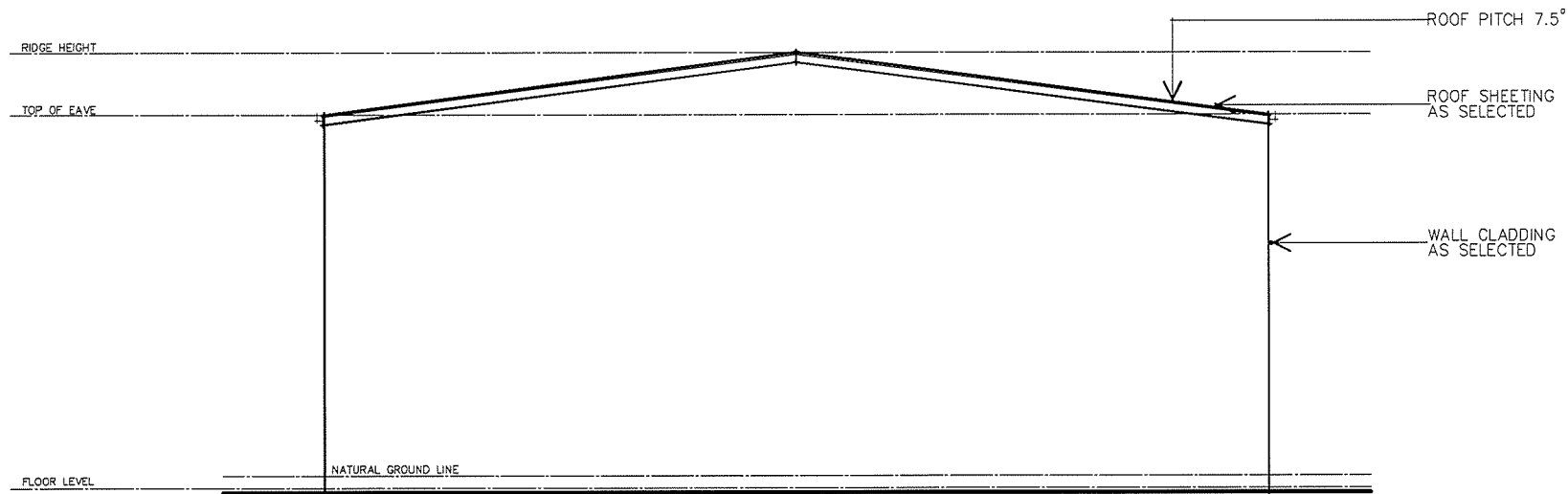

NORTH - EAST ELEVATION

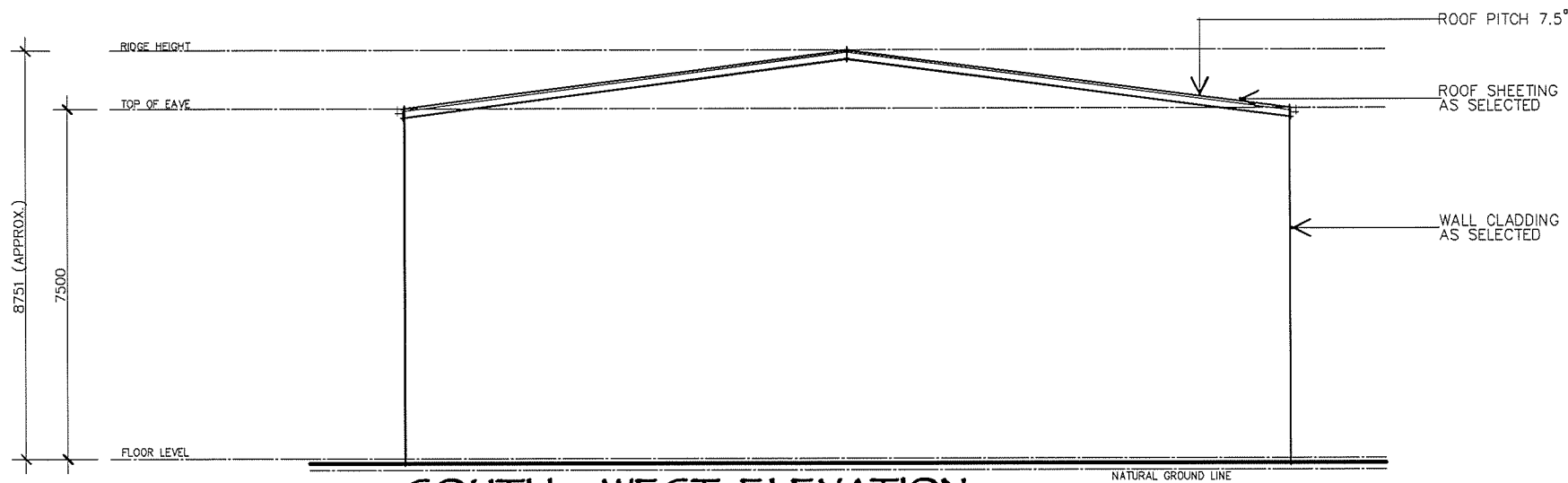

SOUTH - WEST ELEVATION

- NOTES:
1. Levels shown are approximate only and should be verified on site before work commences.
 2. Figured dimensions are to be used in preference to scaling.
 3. All measurements are in millimetres unless otherwise stated.
 4. Window sizes are nominal only. Final window schedule by builder.
 5. Graniteguard termite barrier to perimeter unless otherwise noted.
 6. All work to be carried out in accordance with the Building Code of Australia and all relevant Australian Standards.

ISSUE	AMENDMENT	DATE
-------	-----------	------

CLIENT:
MR A. MERCIECA

JOB:
PROPOSED SHEDS

901-915 Mamre Road Kempers Creek NSW 2178
LOT: 33 DP: 258414 AREA: 13.66ha
LGA: Penrith City Council

SCALE: 1:100 @ A2	DATE: 20-4-15.	 Proud designer of WINNER 2010 HIA NSW Spec Home of the Year
DRAWING No: 1950-2b	DRAWN: T.H. ISSUE: A	

REGGIE'S
RESIDENTIAL DESIGN & DRAFTING

"SPECIALISING IN EXCLUSIVE LUXURY HOMES"

PO Box 222, Bargo NSW 2574
Shop 2/209 Great Southern Road, Bargo NSW 2574
Phone: 4684 3747 • Fax: 4684 3748 • Mobile: 0438 843 748
Email: design@reggiesdesign.com.au

© Reggie's Residential Design & Drafting

SHED 2

SHED STRUCTURE TO
ENGINEERS DETAILS

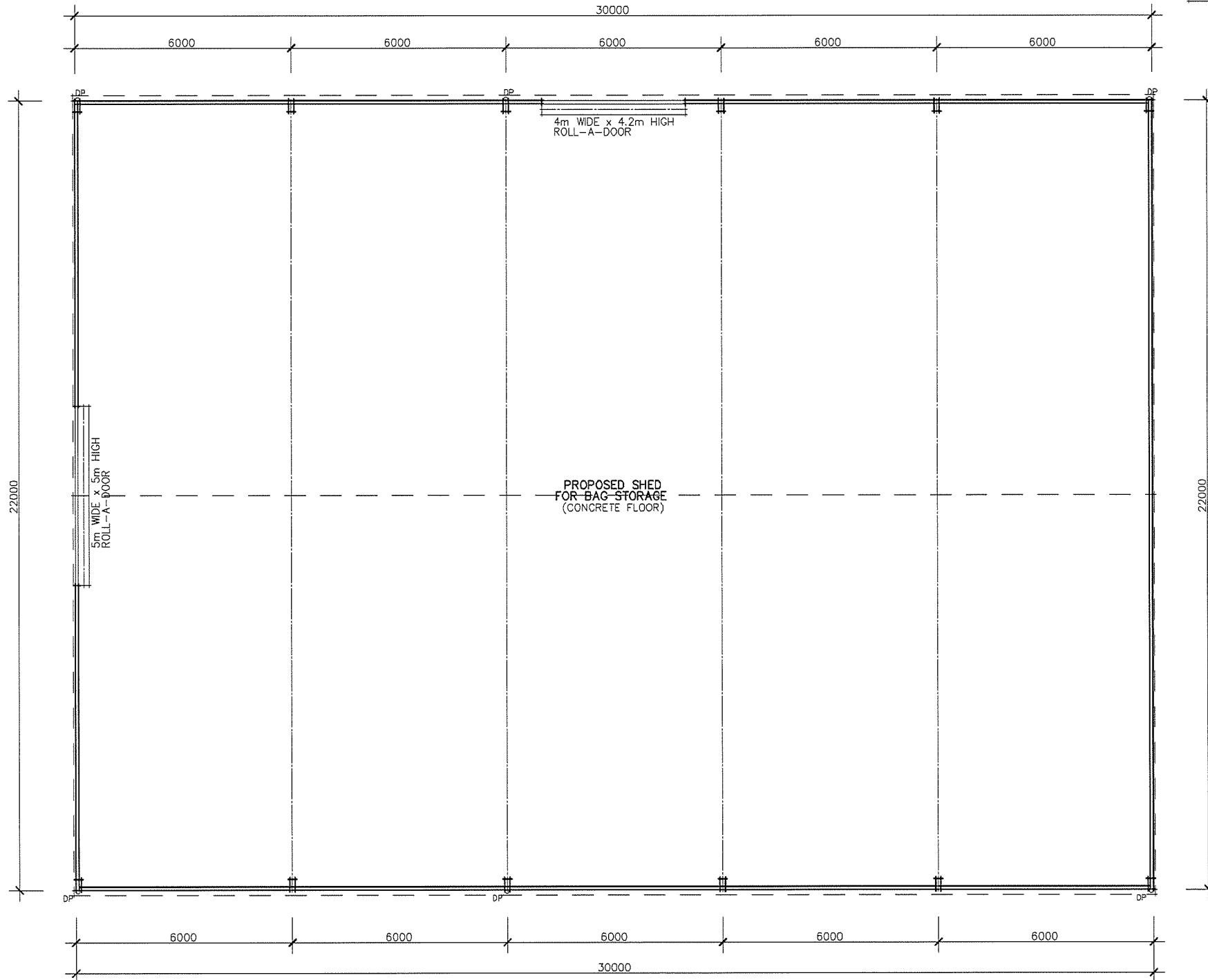
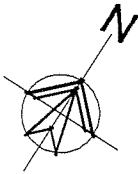

CONSTRUCTION TO BE IN
ACCORDANCE WITH THE
BUILDING CODE OF AUST.
AND OTHER RELEVANT
AUSTRALIAN STANDARDS

FLOOR AREA :	
NEW SHED :	660.00m ²
TOTAL :	660.00m ² (71.04sq)

ALL DIMENSIONS ARE TO BE
VERIFIED ON SITE BEFORE
COMMENCEMENT OF WORK

FLOOR PLAN
SCALE 1:100

DOWNPIPE LOCATIONS ARE
APPROXIMATE ONLY AND ARE
TO BE VERIFIED ON SITE
BEFORE WORK COMMENCES

- NOTES:
1. Levels shown are approximate only and should be verified on site before work commences.
 2. Figured dimensions are to be used in preference to scaling.
 3. All measurements are in millimetres unless otherwise stated.
 4. Window sizes are nominal only. Final window schedule by builder.
 5. Graniteguard termite barrier to perimeter unless otherwise notated.
 6. All work to be carried out in accordance with the Building Code of Australia and all relevant Australian Standards.

ISSUE	AMENDMENT	DATE
-------	-----------	------

CLIENT:
MR A. MERCIECA

JOB:
PROPOSED SHEDS

901-915 Mamre Road Kempes Creek NSW 2178

LOT: 33 DP: 258+14 AREA: 13.66ha

LGA: Penrith City Council

SCALE: 1:100 @ A2	DATE: 20-4-15.	 Proud designer of WINNER 2010 HIA NSW Spec Home of the Year
-----------------------------	--------------------------	---

DRAWING No: 1950-3	DRAWN: T.H.	ISSUE: A
------------------------------	-----------------------	--------------------

REGGIE'S
RESIDENTIAL DESIGN & DRAFTING



"SPECIALISING IN EXCLUSIVE LUXURY HOMES"

PO Box 222, Bargo NSW 2574
Shop 2/209 Great Southern Road, Bargo NSW 2574
Phone: 4684 3747 • Fax: 4684 3743 • Mobile: 0438 843 748
Email: design@reggiesdesign.com.au

© Reggie's Residential Design & Drafting

SHED 2

SHED STRUCTURE TO
ENGINEERS DETAILS

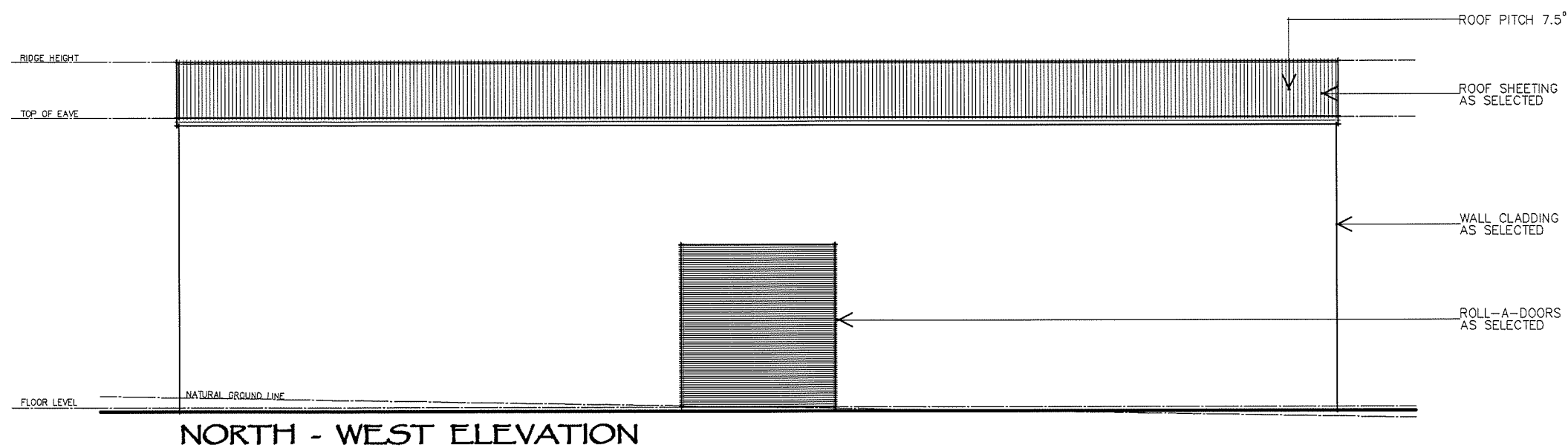
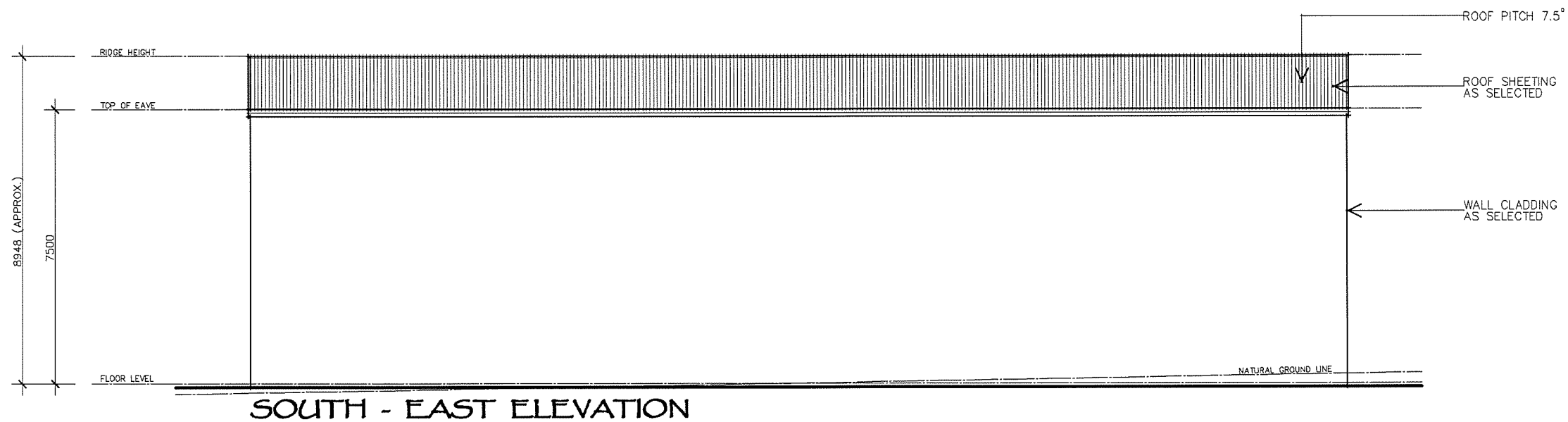

- NOTES:
1. Levels shown are approximate only and should be verified on site before work commences.
 2. Figured dimensions are to be used in preference to scaling.
 3. All measurements are in millimetres unless otherwise stated.
 4. Window sizes are nominal only. Final window schedule by builder.
 5. Graniteguard termite barrier to perimeter unless otherwise notated.
 6. All work to be carried out in accordance with the Building Code of Australia and all relevant Australian Standards.

ISSUE AMENDMENT DATE

CLIENT:
MR A. MERCIECA

JOB:
PROPOSED SHEDS

901-915 Mamre Road Kempers Creek NSW 2178

LOT: 33 DP: 258414 AREA: 13.66ha

LGA: Penrith City Council

SCALE: 1:100 @ A2 DATE: 20-4-15.

DRAWING No: 1950-4a DRAWN: T.H. ISSUE: A

REGGIE'S
RESIDENTIAL DESIGN & DRAFTING

"SPECIALISING IN EXCLUSIVE LUXURY HOMES"

PO Box 222, Bargo NSW 2574
Shop 2/209 Great Southern Road, Bargo NSW 2574
Phone: 4684 3747 • Fax: 4684 3748 • Mobile: 0438 843 748
Email: design@reggiesdesign.com.au

© Reggie's Residential Design & Drafting

SHED 2

SHED STRUCTURE TO
ENGINEERS DETAILS

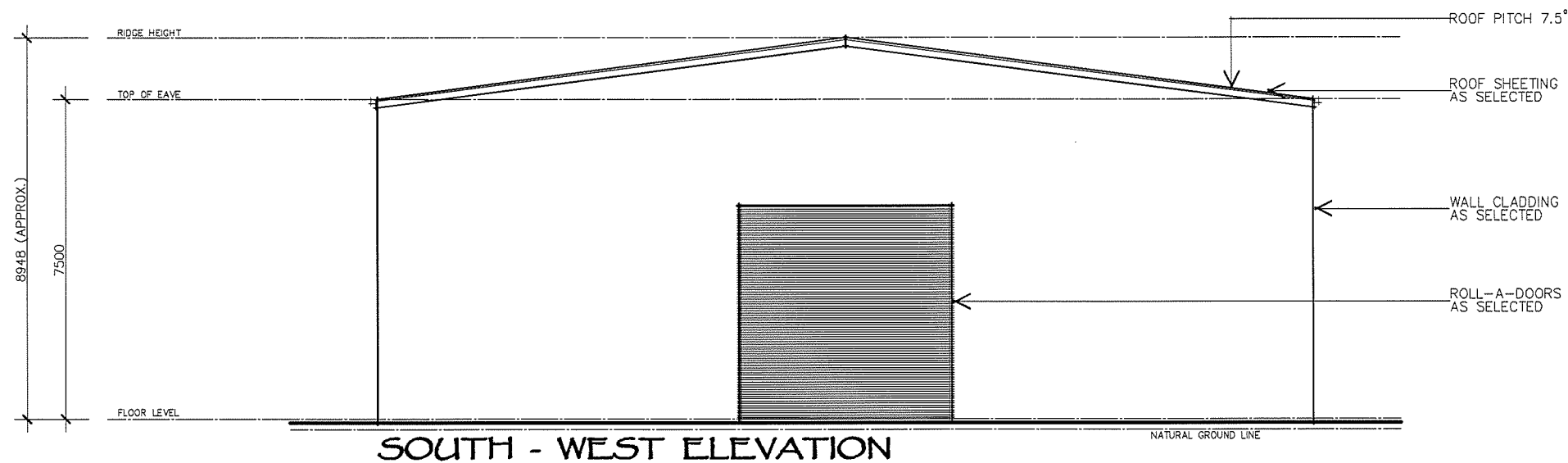
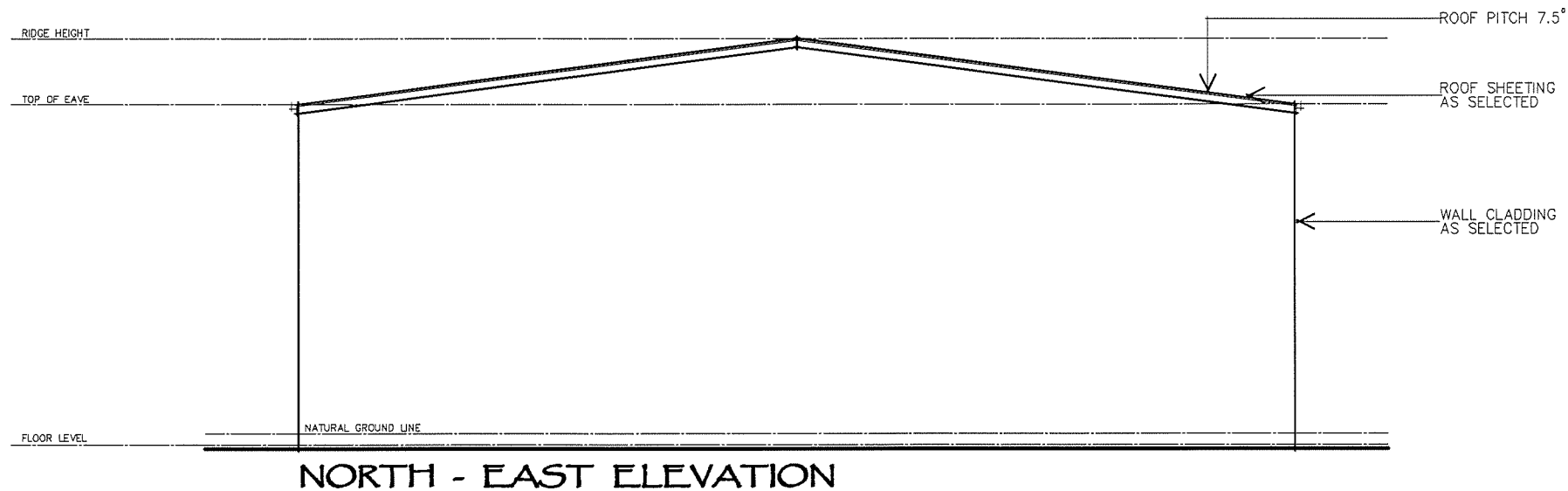

- NOTES:
1. Levels shown are approximate only and should be verified on site before work commences.
 2. Figured dimensions are to be used in preference to scaling.
 3. All measurements are in millimetres unless otherwise stated.
 4. Window sizes are nominal only. Final window schedule by builder.
 5. Graniteguard termite barrier to perimeter unless otherwise notated.
 6. All work to be carried out in accordance with the Building Code of Australia and all relevant Australian Standards.

ISSUE	AMENDMENT	DATE
-------	-----------	------

CLIENT:
MR A. MERCIECA

JOB:
PROPOSED SHEDS

901-915 Mamre Road Kempes Creek NSW 2178
LOT: 33 DP: 258+14 AREA: 13.66ha

LGA: Penrith City Council

SCALE: 1:100 @ A2	DATE: 20-4-15.	
-----------------------------	--------------------------	---

DRAWING No: 1950-4b	DRAWN: ISSUE: T.H. A
-------------------------------	--------------------------------

REGGIE'S
RESIDENTIAL DESIGN & DRAFTING

"SPECIALISING IN EXCLUSIVE LUXURY HOMES"

PO Box 222, Bargo NSW 2574
Shop 2/200 Oriel Southern Road, Bargo NSW 2574
Phone: 4684 3747 • Fax: 4684 3748 • Mobile: 0438 843 748
Email: design@reggiesdesign.com.au

© Reggie's Residential Design & Drafting

SHED 3

SHED STRUCTURE TO
ENGINEERS DETAILS

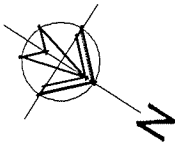

CONSTRUCTION TO BE IN
ACCORDANCE WITH THE
BUILDING CODE OF AUST.
AND OTHER RELEVANT
AUSTRALIAN STANDARDS

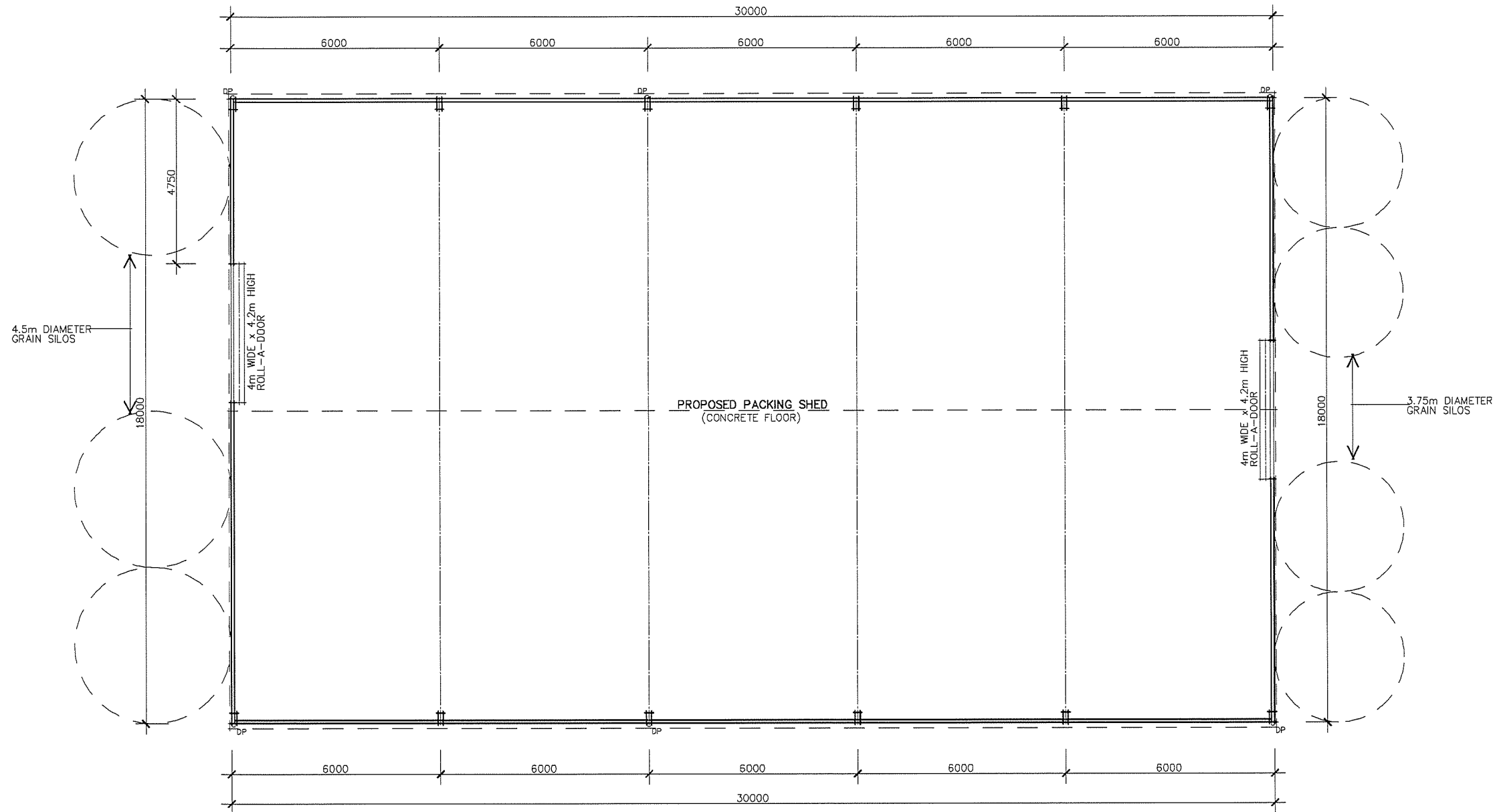

FLOOR AREA	:	
NEW SHED	:	540.00m ²
TOTAL	:	540.00m ² (58.13sq)

ALL DIMENSIONS ARE TO BE
VERIFIED ON SITE BEFORE
COMMENCEMENT OF WORK

FLOOR PLAN
SCALE 1:100

DOWNPipe LOCATIONS ARE
APPROXIMATE ONLY AND ARE
TO BE VERIFIED ON SITE
BEFORE WORK COMMENCES

- NOTES:
1. Levels shown are approximate only and should be verified on site before work commences.
 2. Figured dimensions are to be used in preference to scaling.
 3. All measurements are in millimetres unless otherwise stated.
 4. Window sizes are nominal only. Final window schedule by builder.
 5. Granitguard termite barrier to perimeter unless otherwise noted.
 6. All work to be carried out in accordance with the Building Code of Australia and all relevant Australian Standards.

ISSUE AMENDMENT DATE

CLIENT:
MR A. MERDIECA

JOB:
PROPOSED SHEDS

901-915 Mamre Road Kemp Creek NSW 2178

LOT: 33 DP: 258414 AREA: 13.66ha

LGA: Penrith City Council

SCALE:
1:100 @ A2

DATE:
20-4-15.

DRAWING No:
1950-5

DRAWN:
T.H.

ISSUE:
A

Proud designer of



PO Box 222, Bargo NSW 2674
Shop 2/209 Great Southern Road, Bargo NSW 2674
Phone: 4684 3747 • Fax: 4684 3748 • Mobile: 0438 843 748
Email: design@reggiesdesign.com.au

© Reggie's Residential Design & Drafting

SHED 3

SHED STRUCTURE TO
ENGINEERS' DETAILS

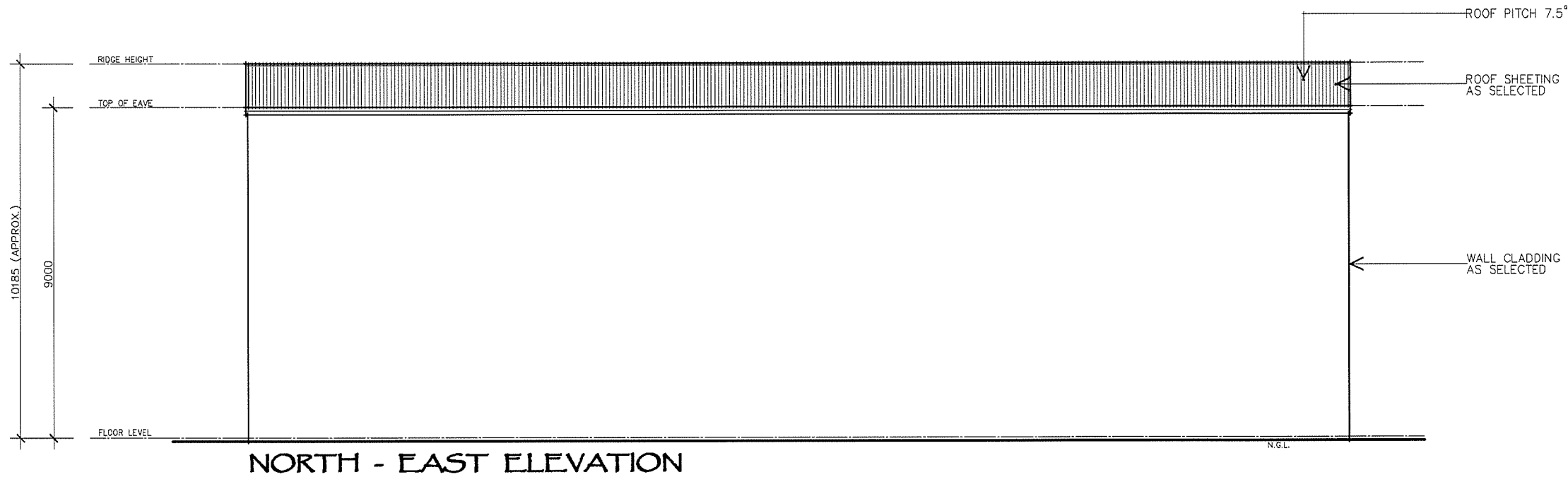

NORTH - EAST ELEVATION

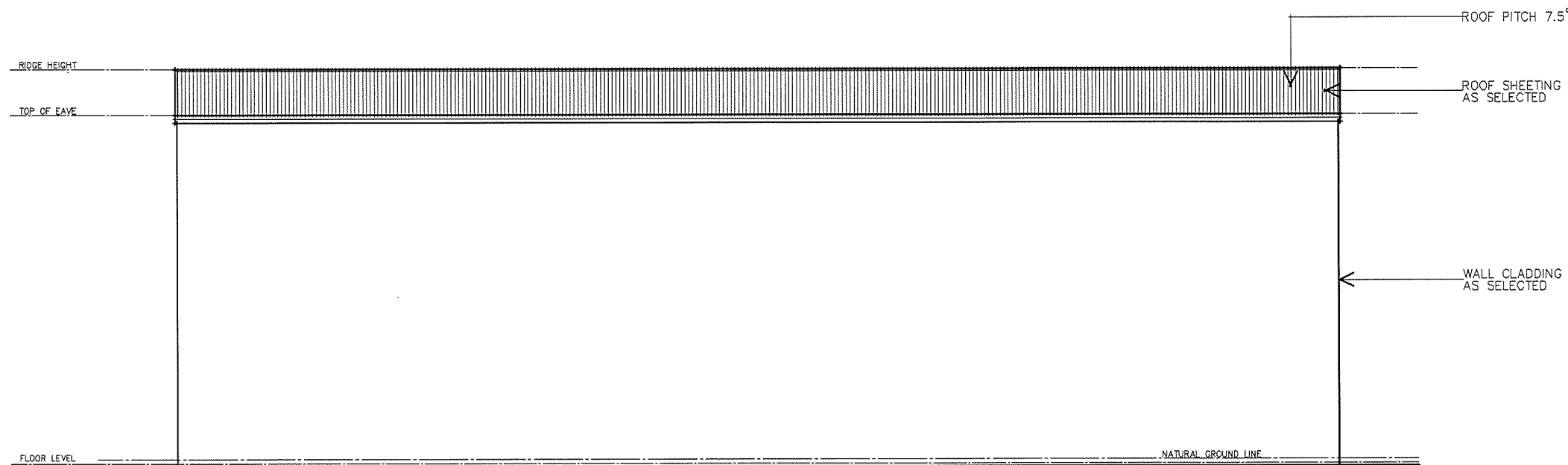

SOUTH - WEST ELEVATION

- NOTES
1. Levels shown are approximate only and should be verified on site before work commences.
 2. Figured dimensions are to be used in preference to scaling.
 3. All measurements are in millimetres unless otherwise stated.
 4. Window sizes are nominal only. Final window schedule by builder.
 5. Graniteguard termite barrier to perimeter unless otherwise notated.
 6. All work to be carried out in accordance with the Building Code of Australia and all relevant Australian Standards.

ISSUE	AMENDMENT	DATE
-------	-----------	------

CLIENT:
MR A. MERDIECA

JOB:
PROPOSED SHEDS

901-915 Mamre Road Kemp's Creek NSW 2178
LOT: 33 DP: 258414 AREA: 13.66ha
LGA: Penrith City Council

SCALE: 1:100 @ A2	DATE: 20-4-15.	 Proud designer of WINNER 2010 HIA NSW Spec Home of the Year
DRAWING No: 1950-6a	DRAWN: T.H. ISSUE: A	

REGGIE'S
RESIDENTIAL DESIGN & DRAFTING

"SPECIALISING IN EXCLUSIVE LUXURY HOMES"

PO Box 222, Bargo NSW 2574
Shop 2/209 Great Southern Road, Bargo NSW 2574
Phone: 4684 3747 • Fax: 4684 3748 • Mobile: 0438 843 748
Email: design@reggiesdesign.com.au

© Reggie's Residential Design & Drafting

SHED 3

SHED STRUCTURE TO
ENGINEERS DETAILS

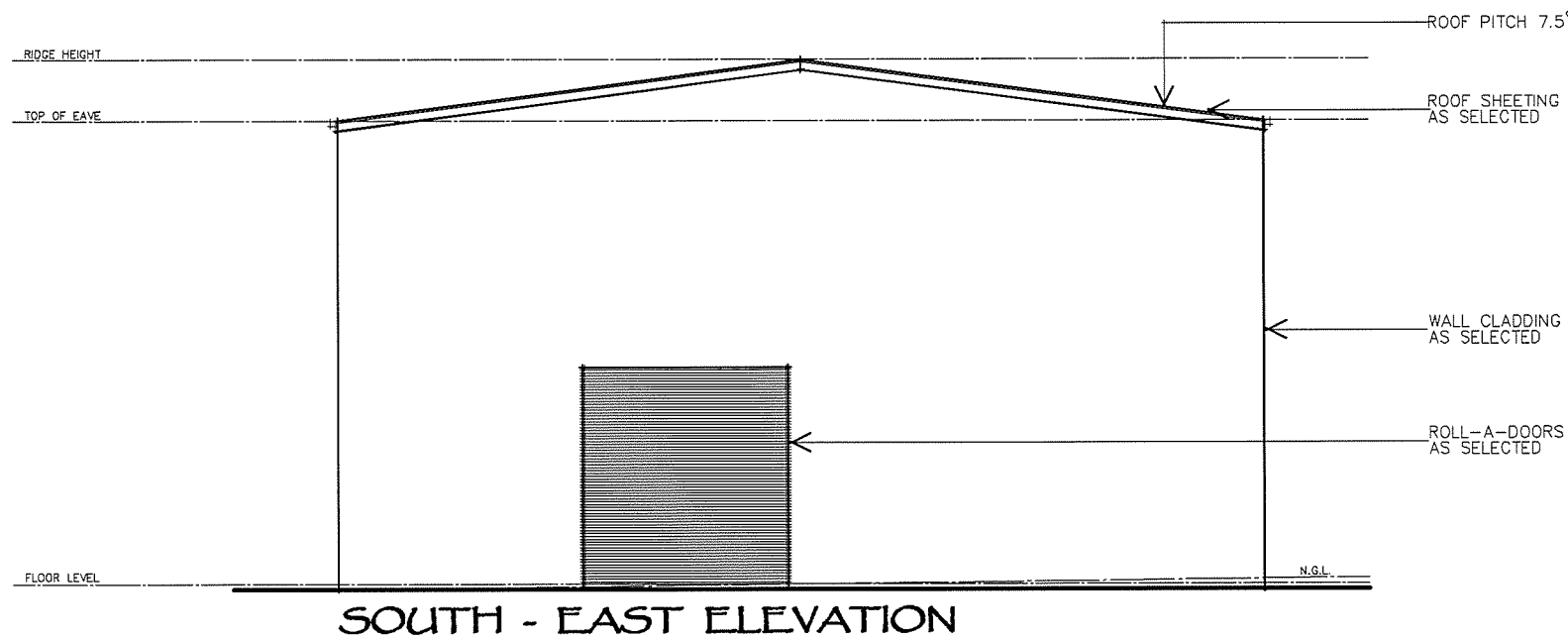
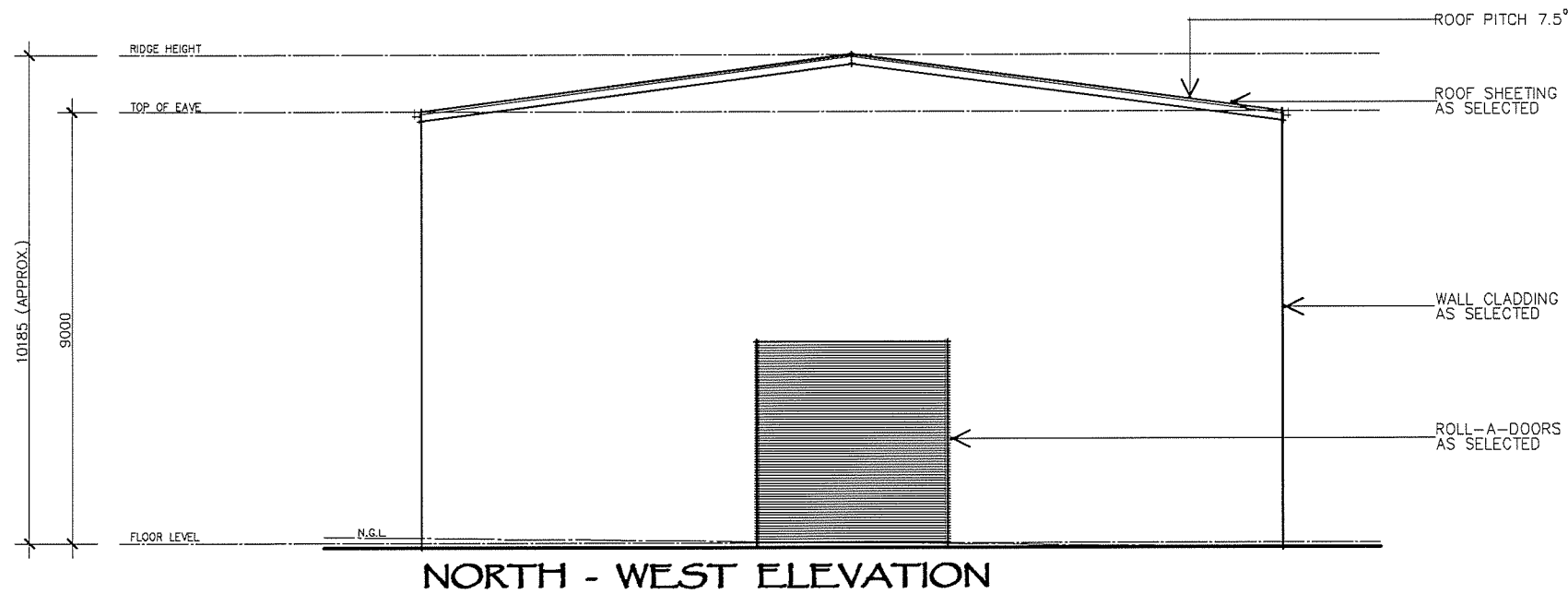

- NOTES:
1. Levels shown are approximate only and should be verified on site before work commences.
 2. Figured dimensions are to be used in preference to scaling.
 3. All measurements are in millimetres unless otherwise stated.
 4. Window sizes are nominal only. Final window schedule by builder.
 5. Graniteguard termite barrier to perimeter unless otherwise notated.
 6. All work to be carried out in accordance with the Building Code of Australia and all relevant Australian Standards.

ISSUE AMENDMENT DATE

CLIENT:

MR A. MERCIECA

JOB:

PROPOSED SHEDS

201-215 Mamre Road Kemp's Creek NSW 2178

LOT: 33 DP: 258414 AREA: 13.66ha

LGA: Penrith City Council

SCALE:

1:100 @ A2

DATE:

20-4-15.

Proud designer of



DRAWING No:

1950-6b

DRAWN:

T.H.

ISSUE:

A

WINNER 2010
HIA NSW
Spec Home of the Year

REGGIE'S
RESIDENTIAL DESIGN & DRAFTING

"SPECIALISING IN EXCLUSIVE LUXURY HOMES"

PO Box 222, Bargo NSW 2574
Shop 2/209 Great Southern Road, Bargo NSW 2574
Phone: 4684 3747 • Fax: 4684 3748 • Mobile: 0438 843 748
Email: design@reggiesdesign.com.au

© Reggie's Residential Design & Drafting

SHED 4

SHED STRUCTURE TO
ENGINEERS DETAILS

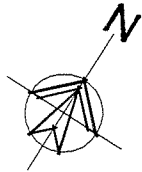

CONSTRUCTION TO BE IN
ACCORDANCE WITH THE
BUILDING CODE OF AUST.
AND OTHER RELEVANT
AUSTRALIAN STANDARDS

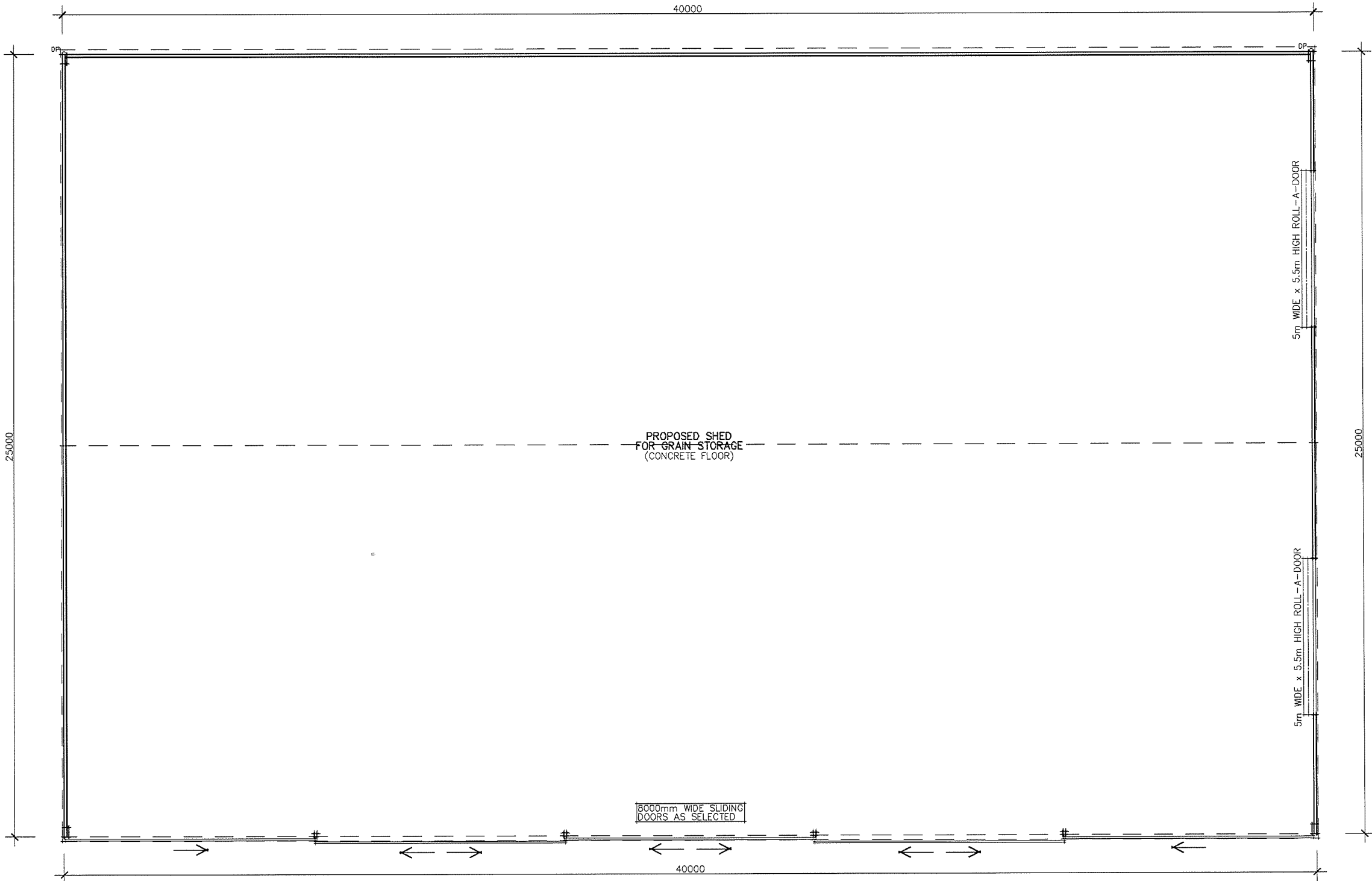

FLOOR AREA	:	
NEW SHED	:	1000.00m ²
TOTAL	:	1000.00m ²
		(107.64sq)

ALL DIMENSIONS ARE TO BE
VERIFIED ON SITE BEFORE
COMMENCEMENT OF WORK

FLOOR PLAN
SCALE 1:100

DOWNSPIPE LOCATIONS ARE
APPROXIMATE ONLY AND ARE
TO BE VERIFIED ON SITE
BEFORE WORK COMMENCES

- NOTES:
1. Levels shown are approximate only and should be verified on site before work commences.
 2. Figured dimensions are to be used in preference to scaling.
 3. All measurements are in millimetres unless otherwise stated.
 4. Window sizes are nominal only. Final window schedule by builder.
 5. Graniteguard termite barrier to perimeter unless otherwise notated.
 6. All work to be carried out in accordance with the Building Code of Australia and all relevant Australian Standards.

ISSUE	AMENDMENT	DATE
-------	-----------	------

CLIENT:
MR A. MERCIECA

JOB:
PROPOSED SHEDS

901-915 Mamre Road Kempers Creek NSW 2178
LOT: 33 DP: 258414 AREA: 13.66ha

LGA: Penrith City Council

SCALE:
1:100 @ A2

DATE:
20-4-15.

DRAWING No:
1950-7

DRAWN:
T.H. C

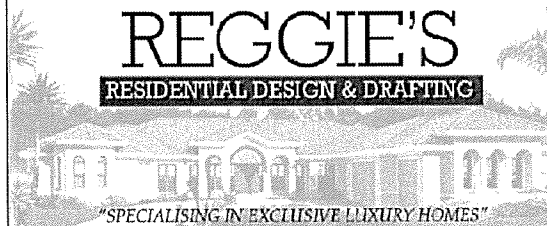



PO Box 222, Bargo NSW 2574
Shop 2/209 Great Southern Road, Bargo NSW 2574
Phone: 4684 3747 • Fax: 4684 3743 • Mobile: 0438 843 748
Email: design@reggiesdesign.com.au

© Reggie's Residential Design & Drafting

SHED 4

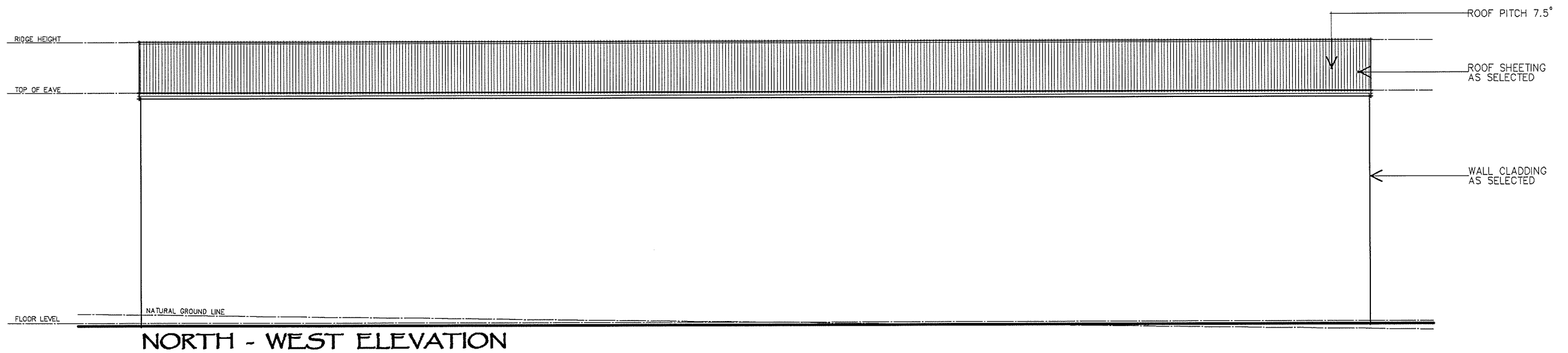
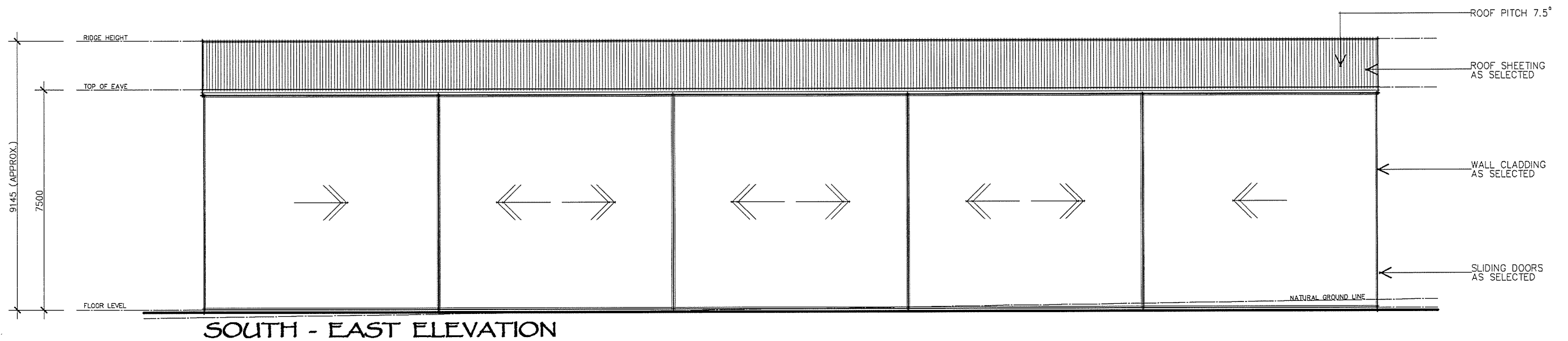
SHED STRUCTURE TO
ENGINEERS DETAILS



CLIENT: MR A. MERECICA	JOB: PROPOSED SHEDS			SCALE: 1:100 @ A2	DATE: 20-4-15.	<div>Proud designer of</div> <div></div> <div>WINNER 2010 HIA NSW Spec Home of the Year</div>	<div></div> <div>"SPECIALISING IN EXCLUSIVE LUXURY HOMES"</div> <div>PO Box 222, Bargo NSW 2514 Shop 9/100 Great Southern Road, Bargo NSW 2514 Phone: 4684 3747 • Fax: 4684 3748 • Mobile: 0438 843 748 Email: reggie@reggiesdesign.com.au</div>	NOTES: 1. Levels shown are approximate only and should be verified on site before work commences. 2. Figured dimensions are to be used in preference to scaling. 3. All measurements are in millimetres unless otherwise stated. 4. Window sizes are nominal only. Final window schedule by builder. 5. Graniteguard termite barrier to perimeter unless otherwise noted. 6. All work to be carried out in accordance with the Building Code of Australia and all relevant Australian Standards.	© Reggie's Residential Design & Drafting	ISSUE	AMENDMENT	DATE	
	901-915 Mamre Road Kemps Creek NSW 2178			DRAWING No: 1950-8a	DRAWN: T.H.								ISSUE: C
	LOT: 35	DP: 258414	AREA: 13.66ha										
	LGA: Penrith City Council												

SHED 4

SHED STRUCTURE TO
ENGINEERS DETAILS

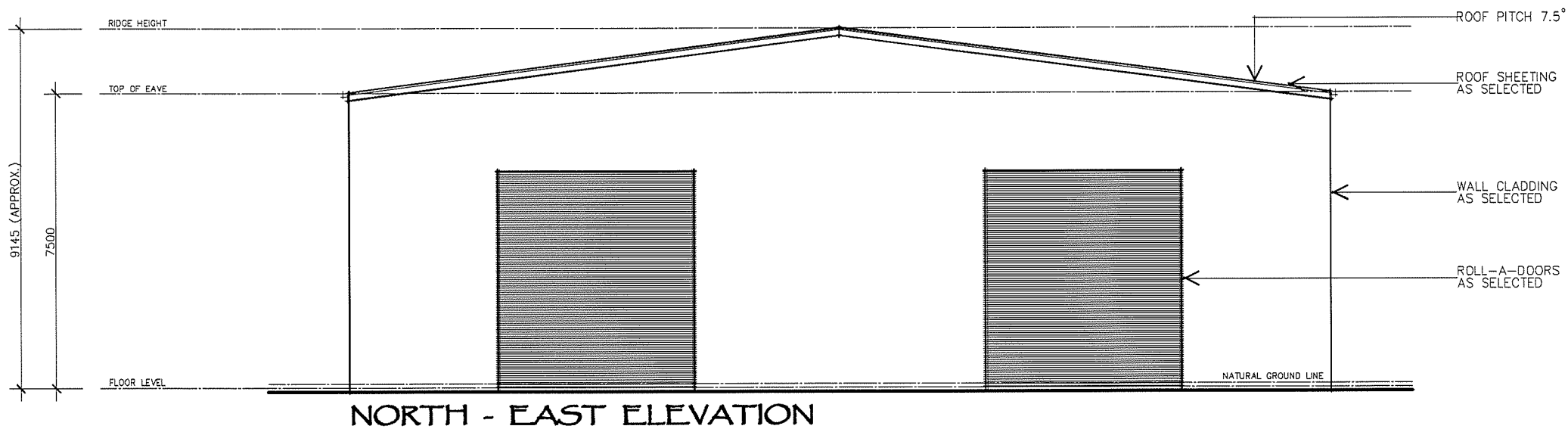
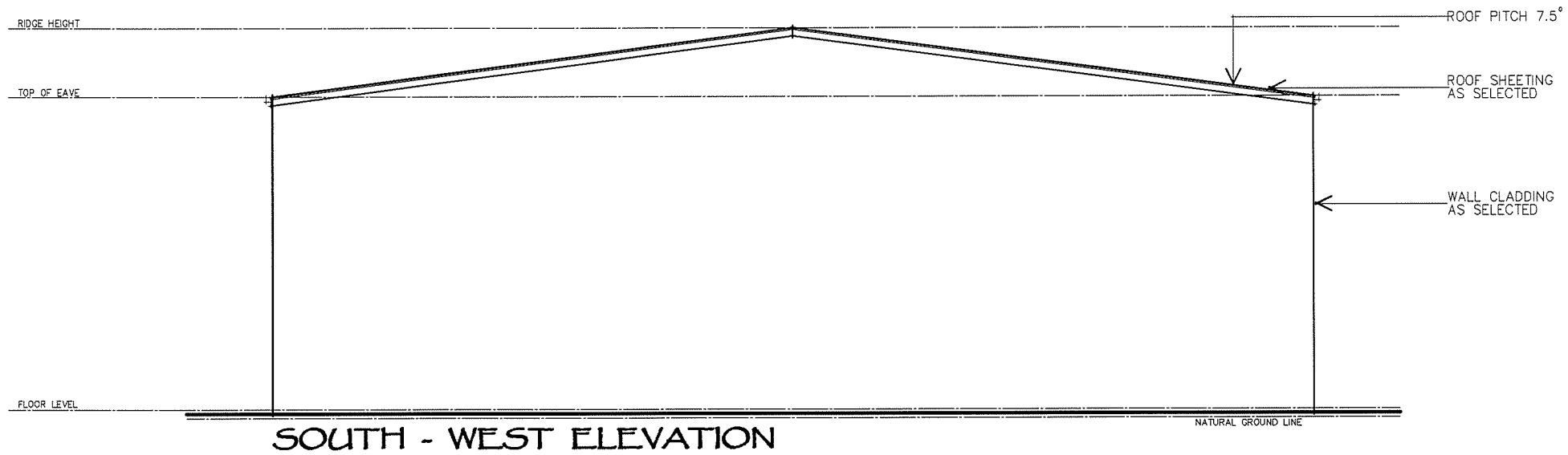

- NOTES:
1. Levels shown are approximate only and should be verified on site before work commences.
 2. Figured dimensions are to be used in preference to scaling.
 3. All measurements are in millimetres unless otherwise stated.
 4. Window sizes are nominal only. Final window schedule by builder.
 5. Graniteguard termite barrier to perimeter unless otherwise notated.
 6. All work to be carried out in accordance with the Building Code of Australia and all relevant Australian Standards.

ISSUE	AMENDMENT	DATE
-------	-----------	------

CLIENT:
MR A. MERCIECA

JOB:
PROPOSED SHEDS

901-915 Mamre Road Kempers Creek NSW 2178
LOT: 33 DP: 258414 AREA: 13.66ha
LGA: Penrith City Council

SCALE: 1:100 @ A2	DATE: 20-4-15.	Proud designer of  WINNER 2010 HIA NSW Spec Home of the Year
DRAWING No: 1950-8b	DRAWN: T.H.	

REGGIE'S
RESIDENTIAL DESIGN & DRAFTING

"SPECIALISING IN EXCLUSIVE LUXURY HOMES"

PO Box 222, Bargo NSW 2674
Shop 2/209 Great Southern Road, Bargo NSW 2674
Phone: 4884 3747 • Fax: 4884 3748 • Mobile: 0438 843 748
Email: design@reggiesdesign.com.au

© Reggie's Residential Design & Drafting

SHED 5

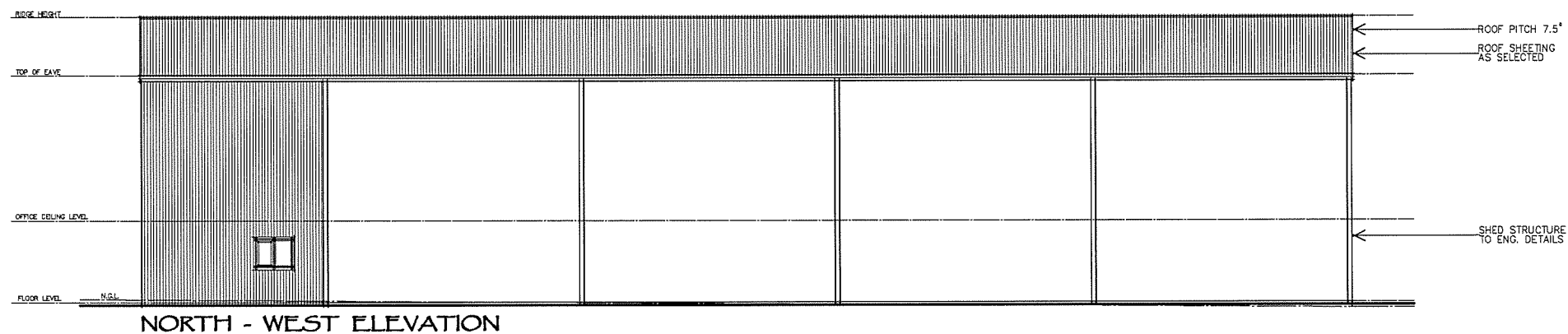
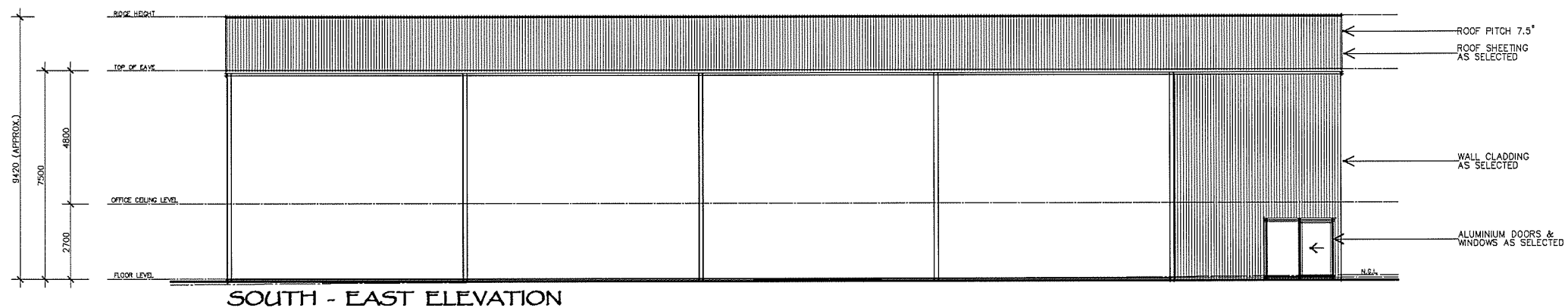
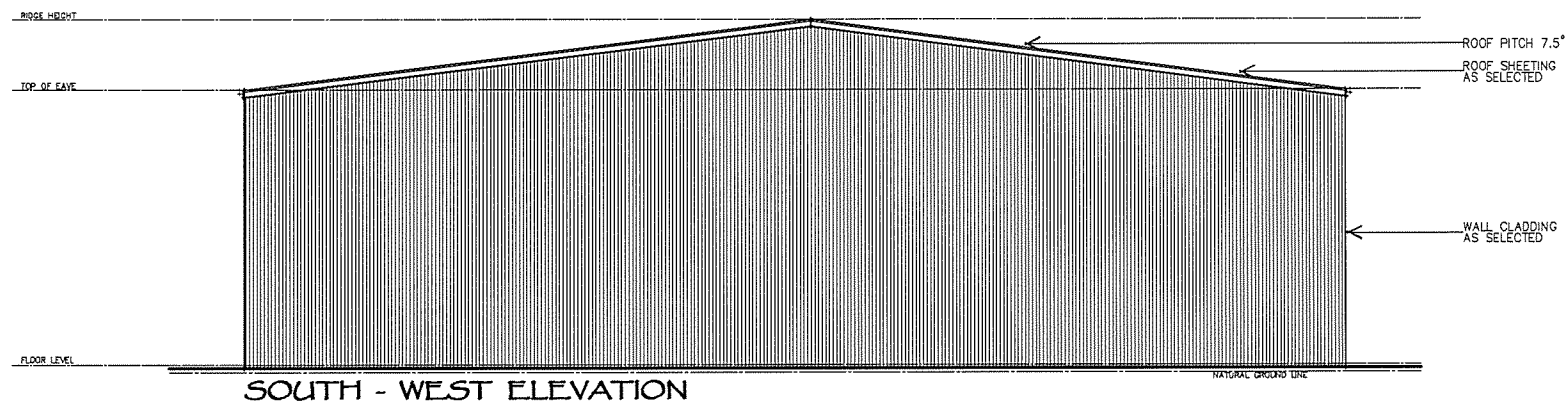
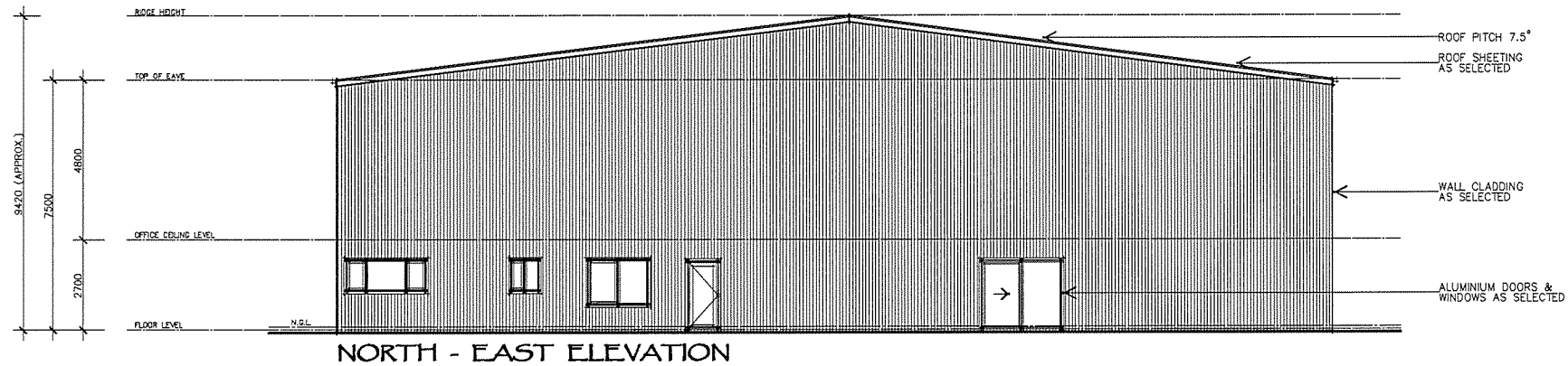

- NOTES
1. Levels shown are approximate only and should be verified on site before work commences.
 2. Figured dimensions are to be used in preference to scaling.
 3. All measurements are in millimetres unless otherwise stated.
 4. Window sizes are nominal only. Final window schedule by builder.
 5. Corrugated metal barrier to perimeter unless otherwise noted.
 6. All work to be carried out in accordance with the Building Code of Australia and all relevant Australian Standards.

ISSUE AMENDMENT DATE

CLIENT: MR A. MERCIÉCA

JOB: PROPOSED SHEDS

901-912 Mamre Road Kemps Creek NSW 2178
LOT: 33 DP: 238414 AREA: 13.66ha
LGA: Penrith City Council

SCALE: 1:100 @ A1 DATE: 21-4-15
DRAWING No: 1950-10 DRAWN: T.H. B. ISSUE: B. B.
Final designer's stamp: WINNER 2010 19th NSW State Award of Merit

REGGIE'S
RESIDENTIAL DESIGN & DRAFTING
"SPECIALISING IN EXCLUSIVE LUXURY HOMES"
PO Box 222, Bargo NSW 2674
Shop 2/208 Orem, Southern Road, Bargo NSW 2674
Phone: 4684 3747 • Fax: 4684 3748 • Mobile: 0438 843 748
Email: clem@reggiesdesign.com.au
© Reggie's Residential Design & Drafting

LOT 32
DP258414

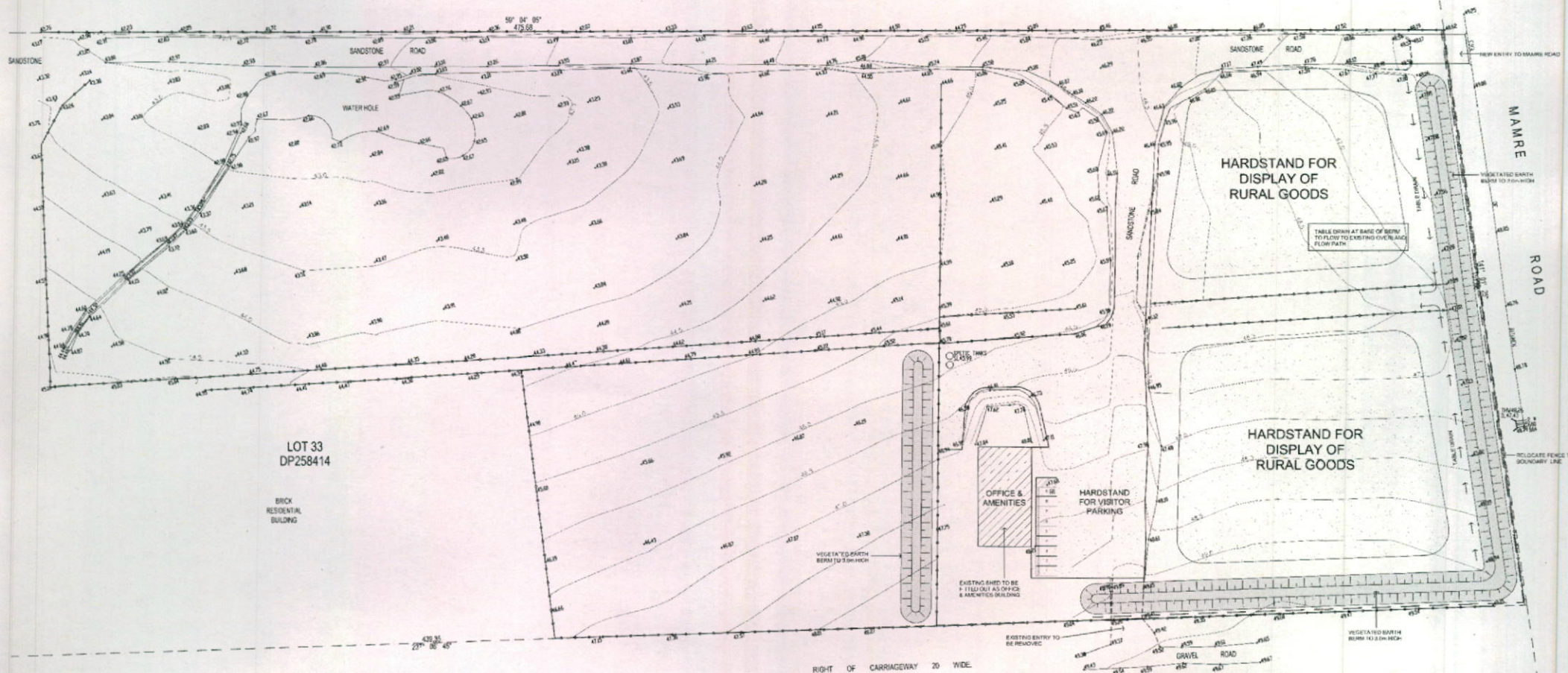

LOT 33
DP258414

LOT 34
DP258414

LOT 35
DP258414

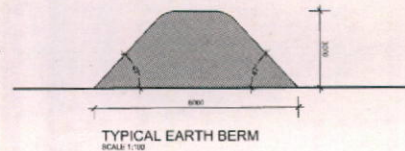
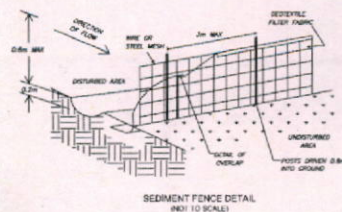

KEY:
--- SEDIMENTATION BARRIERS

LANDSCAPING WORKS