

A1

PASKIN STREET

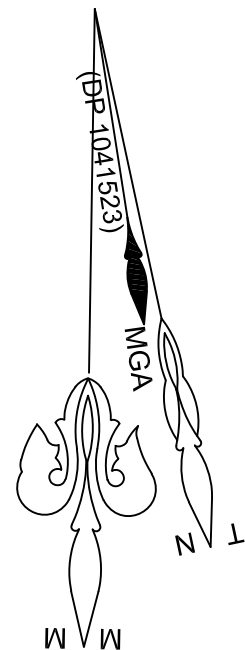

NOTE:
Lot 1 in DP530541 - LIMITED AND QUALIFIED TITLE
Lot 13 SEC 4 in DP975378 - LIMITED TITLE
A PLAN OF REDERFINITION / CONSOLIDATION SHOULD
BE PREPARED AND REGISTERED AT NSW LRS
TO CONFIRM FINAL BOUNDARY DIMENSIONS AND AREAS.

"E" - EASEMENT TO DRAIN WATER 2 WIDE (DP949163)

S - APPROX SEWER

- GAS
- PMG PMG COMMUNICATION PIT
- STOP VALVE
- LIGHT POLE
- SEWER MANHOLE
- WATER
- COMMS, PIT
- WATER METER
- POWER POLE
- ⊕ SEWER INSPECTION POINT
- WT DENOTES LEVEL AT TOP OF WINDOW
- WB DENOTES LEVEL AT BOTTOM OF WINDOW
- VC DENOTES VEHICULAR CROSSING
- TK DENOTES LEVEL AT TOP OF KERB
- PC DENOTES PRAM CROSSING
- LIN DENOTES LEVEL AT TOP OF LINTEL

- NOTES:
- THIS DETAIL SURVEY IS NOT A SURVEY AS DEFINED BY THE SURVEY ACT 2002.
 - DATUM OF LEVELS: AUSTRALIAN HEIGHT DATUM
 - ALL AREAS AND DIMENSIONS HAVE BEEN COMPILED FROM PLANS MADE AVAILABLE BY THE OFFICE OF LAND & WATER SERVICES (NWS) AND ARE SUBJECT TO FINAL SURVEY.
 - NO SEARCH MADE OF LOCATION AND NATURE OF TELEPHONE, ELECTRICITY, SEWER, WATER, GAS AND DRAINAGE RECORDS. THE RELEVANT AUTHORITY SHOULD BE CONTACTED FOR LOCATION OF SERVICES.
 - THE POSITION OF IMPROVEMENTS IN RELATION TO BOUNDARIES 6. VISIBLE ACCESSIBLE SERVICES LOCATED ONLY
 - NEIGHBOURING TREES LOCATED ONLY
 - NEIGHBOURING HOUSES, MODE AND ROOF POSITIONS ARE 8. THIS TITLE BLOCK AND NOTES IS AN INTEGRAL PART OF THIS DRAWING WHICH IS NOT TO BE REMOVED.
 - QUANTITIES SHOULD BE 10. USED FOR CALCULATIONS OF QUANTITIES WITH CAUTION.

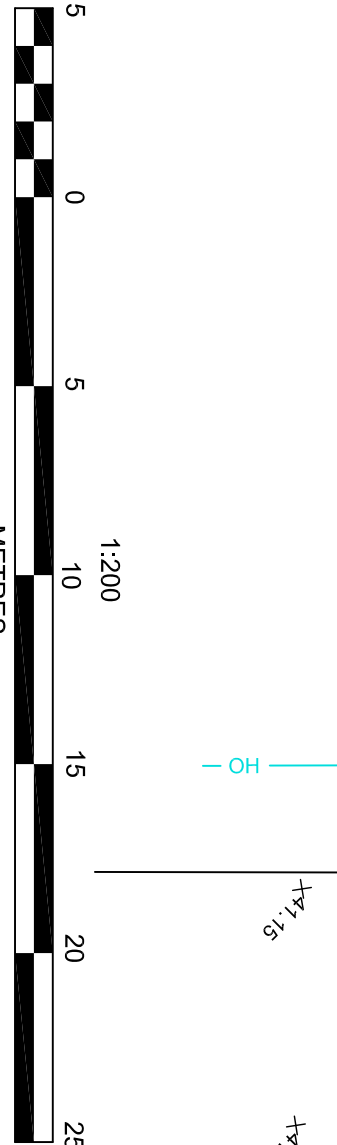
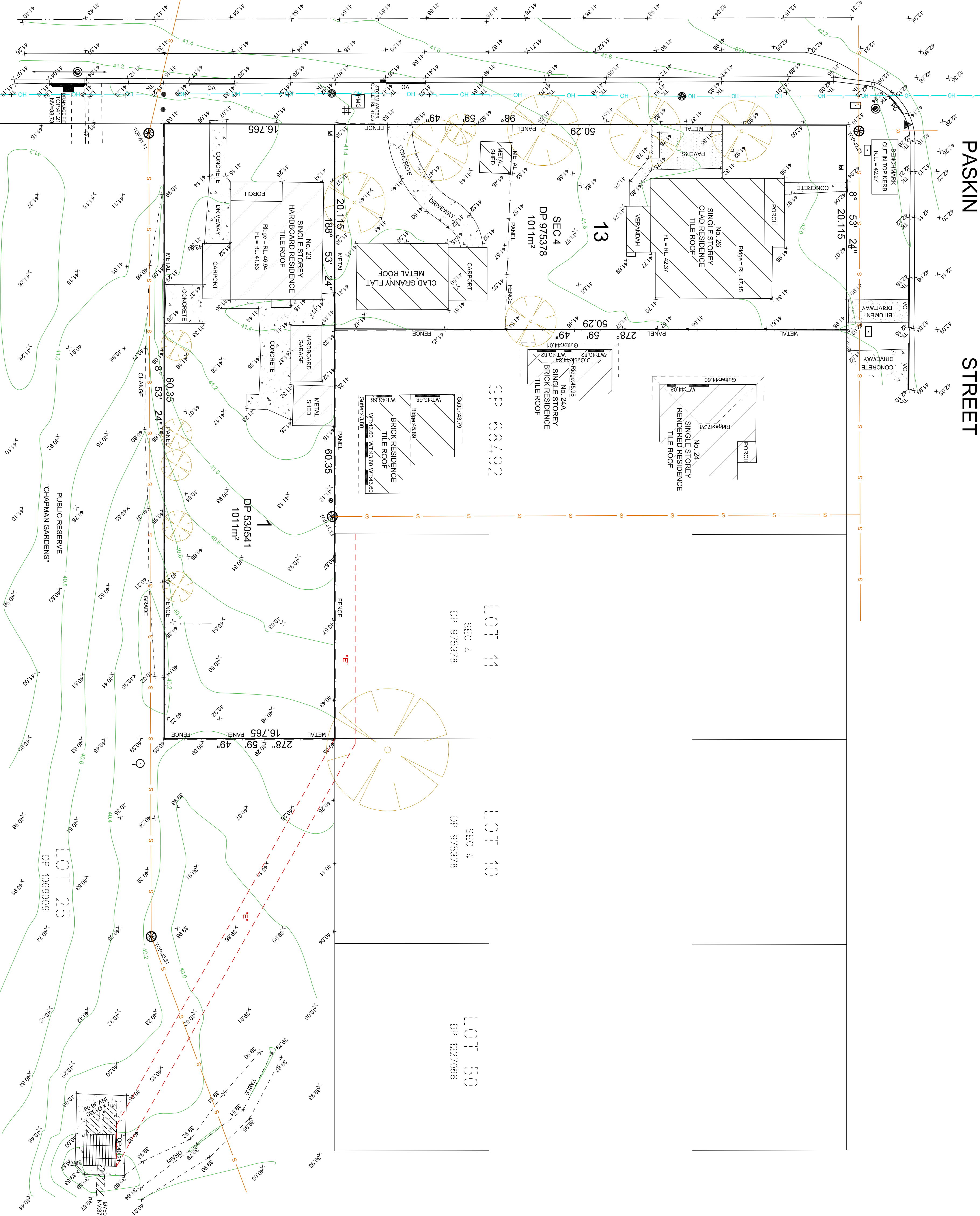

© THIS PLAN AND THE INFORMATION CONTAINED HEREIN REMAINS THE PROPERTY OF RICHARD HOGAN & CO. PTY LTD. IT MUST NOT BE COPIED IN WHOLE OR PART, AND IS NOT BE USED FOR ANY PURPOSE OTHER THAN FOR THAT WHICH IT HAS BEEN PREPARED. WITHOUT THE WRITTEN CONSENT OF RICHARD HOGAN & CO PTY LTD. THIS PLAN HAS BEEN PREPARED FOR THE SOLE USE OF THE INSTRUCTING PARTY.

RHCO

RICHARD HOGAN & CO.

SURVEYING & DEVELOPMENT CONSULTANTS

ABN 59 002 453 165

P.O. Box 4385, Penrith Plaza NSW 2750.

Phone: (02) 7132 6689

Email: admin@rhco.com.au

Web: www.rhco.com.au

SURVEYOR: SR
DRAWN: SR
REDUCTION RATIO: 1:200 @ A1
CONTOUR INTERVAL: 0.2m
SHEET 1 OF 1

ORIGIN OF LEVELS:
SSM45117
R.L. = 45.873 (SCIMS)
DATUM: AUSTRALIAN HEIGHT DATUM
DATE: 18.07.2018
VERSION No.: A

PLAN OF DETAIL AND LEVELS OVER
LOT 13 SEC 4 IN DP975378 & LOT 1 IN DP530541
No. 26 PASKIN STREET & No. 23 SECOND AVENUE
KINGSWOOD.
CLIENT: CBG GROUP
L.G.A.: PENRITH
JOB REF: 18376

CAD FILENAME: X:\2018 - RHCO\18376 - Paskin & Second, Kingswood\CAD\18376 - 26 Paskin St & 23 Second Ave, Kingswood - Detail Survey.dwg

Document Set ID: 9334108
Version: 1, Version Date: 14/10/2020