

PROPOSED CHILDCARE CENTRE WITH BASEMENT PARKING

198 BENNETT ROAD, ST CLAIR NSW 2759
LOT / SECTION / PLAN NO: 1156/DP259309 | PENRITH CITY COUNCIL

21032

ITEM		PROPOSED	STANDARD	COMPLIANCE	
A	SITE AREA		916 m²	-	
B	SETBACK				
		FRONT (PRIMARY)	7.04m	5.5m	YES
		FRONT (SECONDARY)	3m	3m	YES
		SIDE	4m	0.9m	YES
		REAR	8.8m	6m	YES
C	GROSS FLOOR AREA				
		BASEMENT	490 m²	-	-
		GROUND	243 m²	-	-
		FIRST	90 m²	-	
		STAIRS / LIFT		-	-
		TOTAL GROSS FLOOR AREA	333 m²	N/A	-
D	FSR		357m² / 0.36:1	N/A	YES
E	HEIGHT		8.7m	8.5 m	YES
F	LANDSCAPE AREA		455.5 m² / 50%	40% (366.4m²)	YES
G	DEEP SOIL				YES
	STORAGE m³				
		INTERNAL			
		0-2 YEARS	1.63 m³	1.6 m³	YES
		2-3 YEARS	3 m³	3 m³	YES
		3-5 YEARS	7.4 m³	6 m³	YES
		EXTERNAL			
		0-5 YEARS	15.97 m³	0.3 m³ / KID	YES
H	CHILDCARE				
		NUMBER OF CHILDREN			
		0-2 YEARS	8 KIDS	-	YES
		2-3 YEARS	15 KIDS	-	YES
		3-5 YEARS	30 KIDS	-	YES
		TOTAL NO.	53 KIDS	-	YES
		NUMBER OF TEACHERS			
		0-2 YEARS	2 TEACHERS	1:4 KIDS	YES
		2-3 YEARS	3 TEACHERS	1:5 KIDS	YES
		3-5 YEARS	3 TEACHERS	1:10 KIDS	YES
		TOTAL NO.	8 TEACHERS	-	YES
		INDOOR PLAY AREA			
		0-2 YEARS	26 m²	3.25 m² / KID	YES
		2-3 YEARS	49 m²	3.25 m² / KID	YES
		3-5 YEARS	99 m²	3.25 m² / KID	YES
		TOTAL AREA	174 m²	3.25 m² / KID	YES
		OUTDOOR PLAY AREA			
		TOTAL AREA	376 m²	7 m² / KID	YES
I	CAR PARKING				
		SHARED	1 SPACE	-	
		DISABLED	1 SPACE	-	
		VISITORS	6 SPACES	1:10	
		STAFF	8 SPACES	1:1	
		TOTAL CAR SPACES	14 SPACES	14	YES
J	WASTE MANAGEMENT				
		TOTAL BINS	12 BINS	-	YES

[illegible]

FOR DA APPROVAL

baini design

BAINI DESIGN
ABN 51 068 732 593
1B Villiers street
Parramatta, NSW 2150
Sydney, Australia
Phone + 61 2 9188 8250
info@bainidesign.com.au
www.bainidesign.com.au

PROJECT TITLE
PROPOSED CHILDCARE CENTRE WITH BASEMENT PARKING
198 BENNETT ROAD, ST CLAIR NSW 2759

DRAWING TITLE
COMPLIANCE TABLE

PROJECT NUMBER	DRAWING NUMBER	DATE	REVISION
21032	00	06/07/17	C
	SCALE @ A1	DRAWN BY CB	CHECKED BY CB

This drawing is copyright and the property of Boini Design. Larger scale drawings and written dimensions take preference. Do not scale from drawing all dimensions to be verified on site before commencement of work. All discrepancies to be brought to the attention of the author.

- LEGEND**
- ELECTRICITY POLE
 - TELSTRA PIT
 - GAS TAP/VALVE
 - HYDRANT
 - WATER METER
 - STOP VALVE
 - SIGNPOST
 - TREE (Ø: TRUNK/ S: SPREAD/ H: HEIGHT)
 - TO BE DEMOLISHED

NOTES:
'A' DENOTES EASEMENT TO DRAIN WATER 2 WIDE (VIDE DP259309)

1 Demolition Plan
1 : 100

REV	DESCRIPTION	DATE	BY
A	PRE DEVELOPMENT APPLICATION	12/10/2020	CB
B	DEVELOPMENT APPLICATION	27/04/2020	CB
C	ADDITIONAL INFORMATION	16/11/2021	

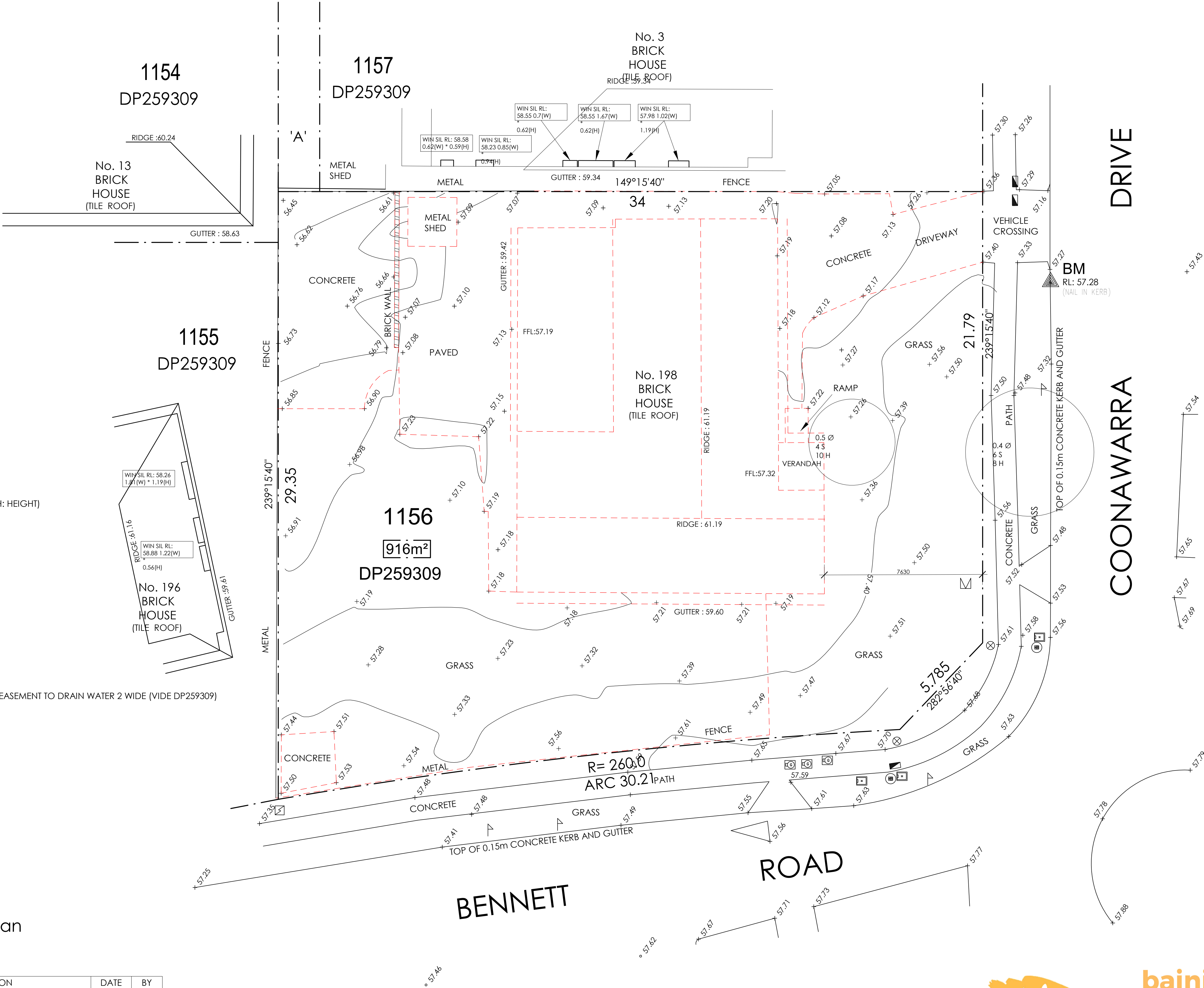

bainidesign

BAINI DESIGN
ABN 51 068 732 593
18 Villiers street
Parramatta, NSW 2150
Sydney, Australia
Phone + 61 2 9188 8250
info@bainidesign.com.au
www.bainidesign.com.au

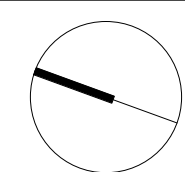

FOR DA APPROVAL

PROJECT TITLE
**PROPOSED CHILDCARE CENTRE WITH BASEMENT PARKING
198 BENNETT ROAD, ST CLAIR NSW 2759**

DRAWING TITLE
DEMOLITION PLAN

PROJECT NUMBER	DRAWING NUMBER	DATE	REVISION
21032	01	02/09/21	C
	SCALE @ A1 1 : 100	DRAWN BY CB	CHECKED BY CB

This drawing is copyright and the property of Baini Design. Larger scale drawings and written dimensions take preference. Do not scale from drawing all dimensions to be verified on site before commencement of work. All discrepancies to be brought to the attention of the author.

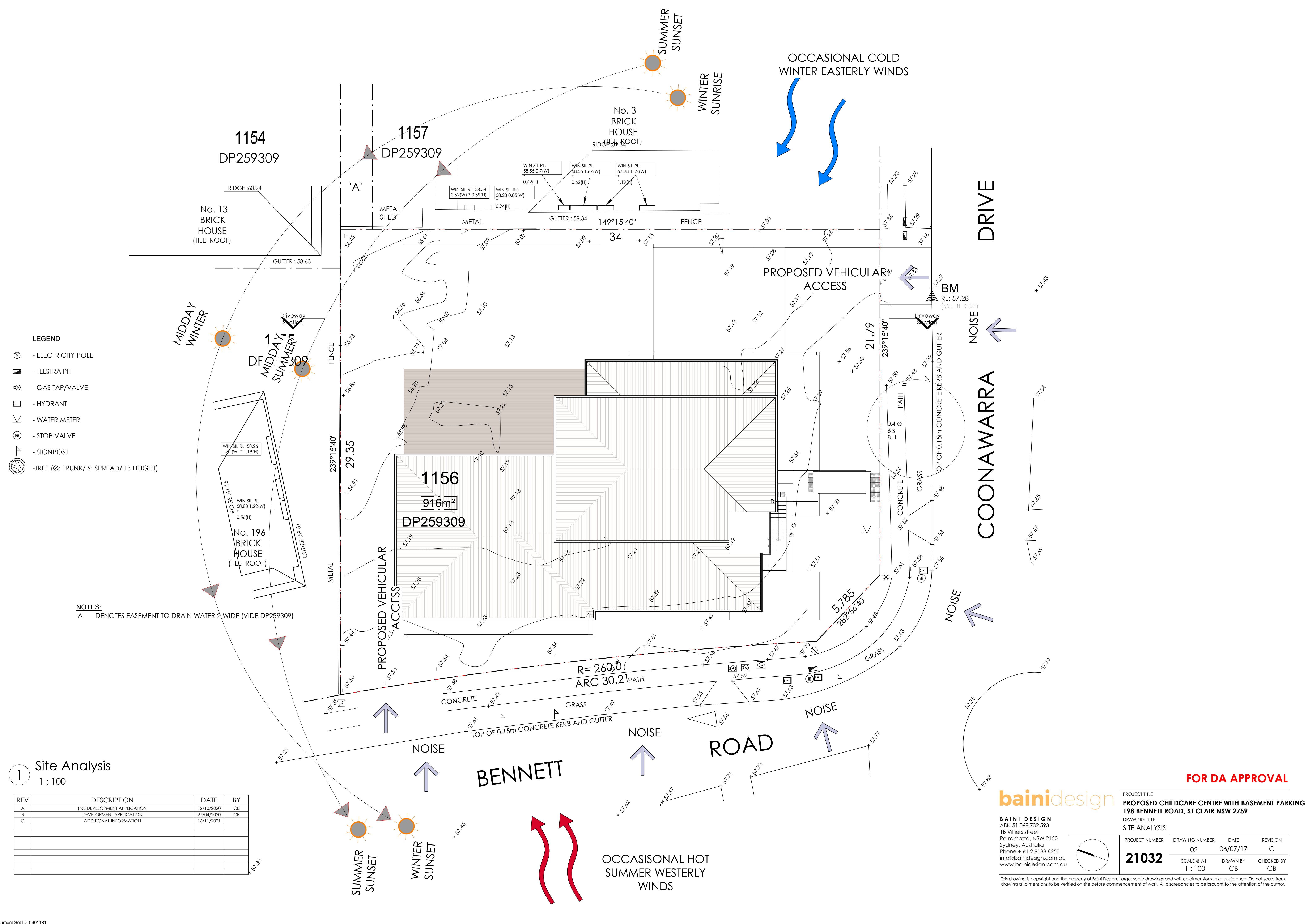

LEGEND

- ELECTRICITY POLE
- TELSTRA PIT
- GAS TAP/VALVE
- HYDRANT
- WATER METER
- STOP VALVE
- SIGNPOST
- TREE (Ø: TRUNK/ S: SPREAD/ H: HEIGHT)

NOTES:

'A' DENOTES EASEMENT TO DRAIN WATER 2 WIDE (VIDE DP259309)

1 Site Analysis
1 : 100

REV	DESCRIPTION	DATE	BY
A	PRE DEVELOPMENT APPLICATION	12/10/2020	CB
B	DEVELOPMENT APPLICATION	27/04/2020	CB
C	ADDITIONAL INFORMATION	16/11/2021	

FOR DA APPROVAL

baini design

BAINI DESIGN
ABN 51 068 732 593
18 Villiers street
Parramatta, NSW 2150
Sydney, Australia
Phone + 61 2 9188 8250
info@bainidesign.com.au
www.bainidesign.com.au

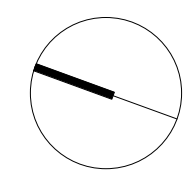

PROJECT TITLE
**PROPOSED CHILDCARE CENTRE WITH BASEMENT PARKING
198 BENNETT ROAD, ST CLAIR NSW 2759**

DRAWING TITLE
SITE ANALYSIS

PROJECT NUMBER	DRAWING NUMBER	DATE	REVISION
21032	02	06/07/17	C
SCALE @ A1 1 : 100	DRAWN BY CB	CHECKED BY CB	

This drawing is copyright and the property of Baini Design. Larger scale drawings and written dimensions take preference. Do not scale from drawing all dimensions to be verified on site before commencement of work. All discrepancies to be brought to the attention of the author.



1 SITE CONTEXT PLAN
1 : 1000

REV	DESCRIPTION	DATE	BY
A	PRE DEVELOPMENT APPLICATION	12/10/2020	CB
B	DEVELOPMENT APPLICATION	27/04/2020	CB
C	ADDITIONAL INFORMATION	16/11/2021	



baini**design**

BAINI DESIGN
ABN 51 068 732 593
18 Villiers street
Parramatta, NSW 2150
Sydney, Australia
Phone + 61 2 9188 8250
info@bainidesign.com.au
www.bainidesign.com.au

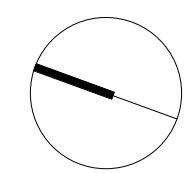

PROJECT TITLE			
PROPOSED CHILDCARE CENTRE WITH BASEMENT PARKING 198 BENNETT ROAD, ST CLAIR NSW 2759			
DRAWING TITLE			
SITE CONTEXT PLAN			
PROJECT NUMBER	DRAWING NUMBER	DATE	REVISION
21032	03	02/09/21	C
	SCALE @ A1 1 : 1000	DRAWN BY CB	CHECKED BY CB

This drawing is copyright and the property of Baini Design. Larger scale drawings and written dimensions take preference. Do not scale from drawing all dimensions to be verified on site before commencement of work. All discrepancies to be brought to the attention of the author.



REV	DESCRIPTION	DATE	BY
A	PRE DEVELOPMENT APPLICATION	12/10/2020	CB
B	DEVELOPMENT APPLICATION	27/04/2020	CB
C	ADDITIONAL INFORMATION	16/11/2021	



bainidesign

BAINI DESIGN
ABN 51 068 732 593
18 Villiers street
Parramatta, NSW 2150
Sydney, Australia
Phone + 61 2 9188 8250
info@bainidesign.com.au
www.bainidesign.com.au

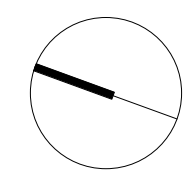

PROJECT TITLE PROPOSED CHILDCARE CENTRE WITH BASEMENT PARKING 198 BENNETT ROAD, ST CLAIR NSW 2759			
DRAWING TITLE SITE CONTEXT PLAN			
PROJECT NUMBER 21032	DRAWING NUMBER 04	DATE 02/11/21	REVISION C
	SCALE @ A1 1 : 250	DRAWN BY CB	CHECKED BY CB

This drawing is copyright and the property of Baini Design. Larger scale drawings and written dimensions take preference. Do not scale from drawing all dimensions to be verified on site before commencement of work. All discrepancies to be brought to the attention of the author.

- LEGEND
- ELECTRICITY POLE
 - TELSTRA PIT
 - GAS TAP/VALVE
 - HYDRANT
 - WATER METER
 - STOP VALVE
 - SIGNPOST
 - TREE (Ø: TRUNK/ S: SPREAD/ H: HEIGHT)

NOTES:
'A' DENOTES EASEMENT TO DRAIN WATER 2 WIDE (VIDE DP259309)

1 Site Plan
1 : 100

REV	DESCRIPTION	DATE	BY
A	PRE DEVELOPMENT APPLICATION	12/10/2020	CB
B	DEVELOPMENT APPLICATION	27/04/2020	CB
C	ADDITIONAL INFORMATION	16/11/2021	

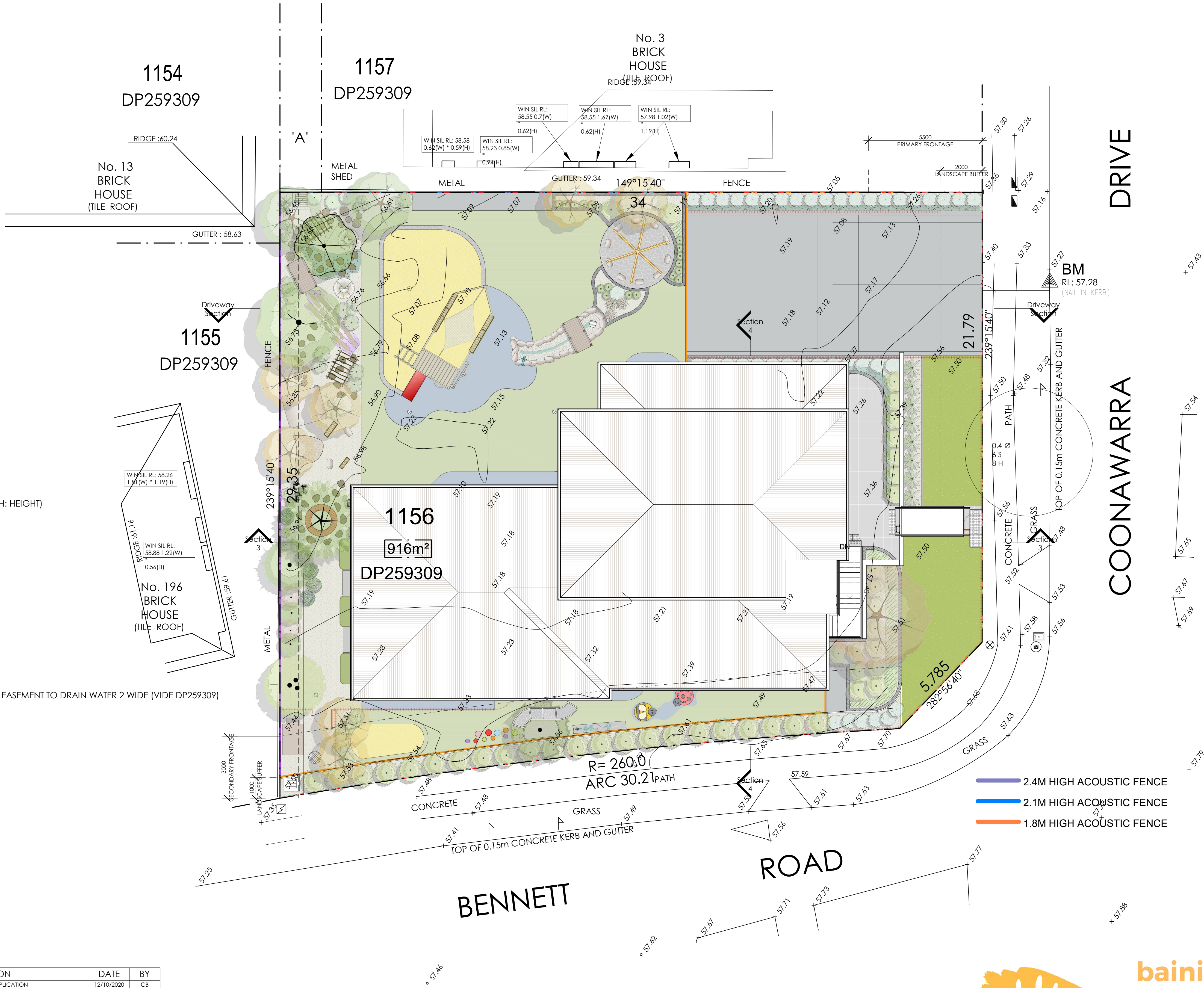

baini design

BAINI DESIGN
ABN 51 068 732 593
18 Villiers street
Parramatta, NSW 2150
Sydney, Australia
Phone + 61 2 9188 8250
info@bainidesign.com.au
www.bainidesign.com.au

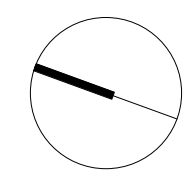

PROJECT TITLE
**PROPOSED CHILDCARE CENTRE WITH BASEMENT PARKING
198 BENNETT ROAD, ST CLAIR NSW 2759**

DRAWING TITLE
SITE PLAN

PROJECT NUMBER	DRAWING NUMBER	DATE	REVISION
21032	05	10/01/20	C
	SCALE @ A1 1 : 100	DRAWN BY CB	CHECKED BY CB

This drawing is copyright and the property of Baini Design. Larger scale drawings and written dimensions take preference. Do not scale from drawing all dimensions to be verified on site before commencement of work. All discrepancies to be brought to the attention of the author.

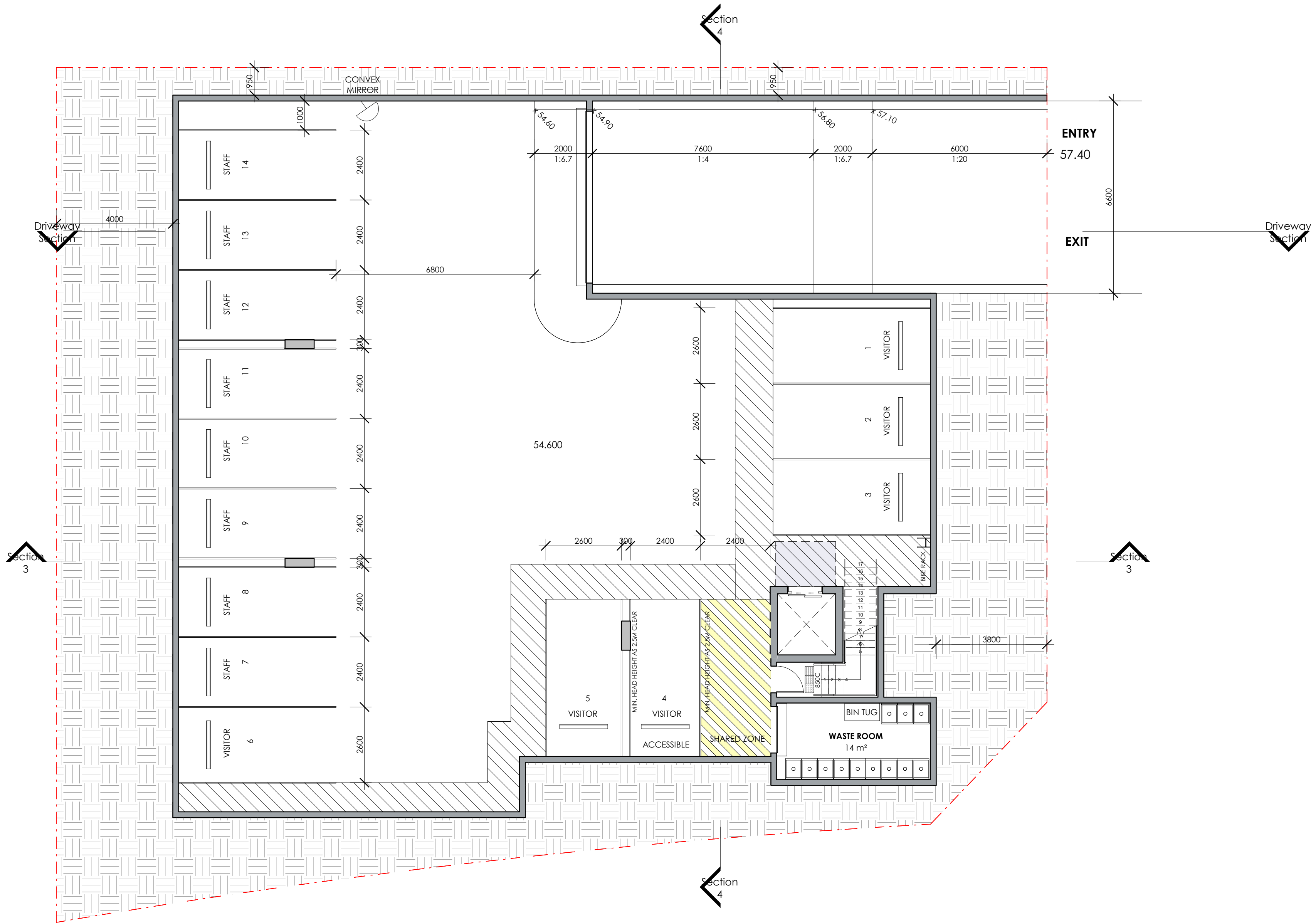

1 BASEMENT FLOOR
1 : 100

REV	DESCRIPTION	DATE	BY
A	PRE DEVELOPMENT APPLICATION	12/10/2020	CB
B	DEVELOPMENT APPLICATION	27/04/2020	CB
C	ADDITIONAL INFORMATION	16/11/2021	



baini design

BAINI DESIGN
ABN 51 068 732 593
18 Villiers street
Parramatta, NSW 2150
Sydney, Australia
Phone + 61 2 9188 8250
info@bainidesign.com.au
www.bainidesign.com.au

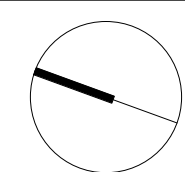

PROJECT TITLE
**PROPOSED CHILDCARE CENTRE WITH BASEMENT PARKING
198 BENNETT ROAD, ST CLAIR NSW 2759**

DRAWING TITLE
BASEMENT PLAN

PROJECT NUMBER	DRAWING NUMBER	DATE	REVISION
21032	06	10/01/20	C
	SCALE @ A1 1 : 100	DRAWN BY CB	CHECKED BY CB

This drawing is copyright and the property of Baini Design. Larger scale drawings and written dimensions take preference. Do not scale from drawing all dimensions to be verified on site before commencement of work. All discrepancies to be brought to the attention of the author.

1 GROUND FLOOR
1 : 100

REV	DESCRIPTION	DATE	BY
A	PRE DEVELOPMENT APPLICATION	12/10/2020	CB
B	DEVELOPMENT APPLICATION	27/04/2020	CB
C	ADDITIONAL INFORMATION	16/11/2021	

KEY

SITE BOUNDARY	- - -
DEMOLISHED	- - -
BUILDING FOOTPRINT	

LANDSCAPE	
DENSE LANDSCAPING	
AREA CALC.	
EARTH	
EXISTING WALLS	
PROPOSED WALLS	

0 - 2 INDOOR PLAY AREA	
2 - 3 INDOOR PLAY AREA	
3 - 5 INDOOR PLAY AREA	
SINGLE ROOM 12m ² - 15m ²	
DOUBLE ROOM 16m ² - 25m ²	
COMMUNAL AREA 20m ²	

CIRCULATION SPACE	
2.4m ACOUSTIC BARRIER	
2.1m ACOUSTIC BARRIER	
1.8m ACOUSTIC BARRIER	



baini design

BAINI DESIGN
ABN 51 068 732 593
18 Villiers street
Parramatta, NSW 2150
Sydney, Australia
Phone + 61 2 9188 8250
info@bainidesign.com.au
www.bainidesign.com.au

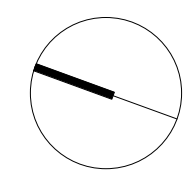

PROJECT TITLE
**PROPOSED CHILDCARE CENTRE WITH BASEMENT PARKING
198 BENNETT ROAD, ST CLAIR NSW 2759**

DRAWING TITLE
GROUND FLOOR PLAN

PROJECT NUMBER	DRAWING NUMBER	DATE	REVISION
21032	07	10/01/20	C
	SCALE @ A1 1 : 100	DRAWN BY CB	CHECKED BY CB

This drawing is copyright and the property of Baini Design. Larger scale drawings and written dimensions take preference. Do not scale from drawing all dimensions to be verified on site before commencement of work. All discrepancies to be brought to the attention of the author.

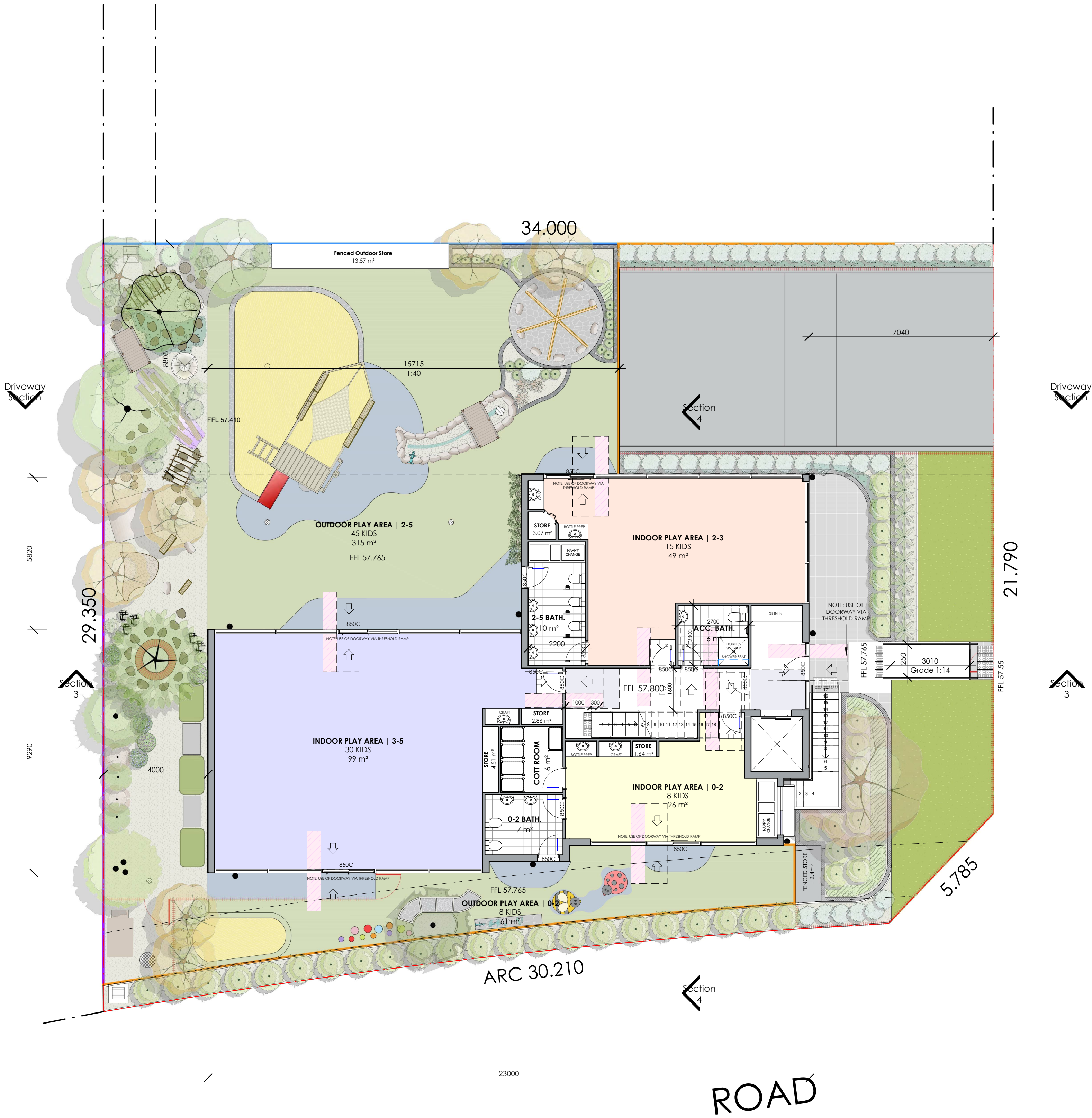

DRIVE

COONAWARRA

ROAD

Room Schedule	
Name	Area
0-2 BATH.	7 m ²
0-2 BATH.	Not Placed
2-5 BATH.	10 m ²
ACC. BATH.	6 m ²
BATH	6 m ²
COTT ROOM	6 m ²
Fenced Outdoor Store	6 m ²
INDOOR PLAY AREA 0-2	26 m ²
INDOOR PLAY AREA 2-3	49 m ²
INDOOR PLAY AREA 3-5	99 m ²
KITCHEN	15 m ²
L'DRY	10 m ²
MEETING ROOM	Not Placed
OFFICE	13 m ²
OUTDOOR PLAY AREA 0-2	61 m ²
OUTDOOR PLAY AREA 2-5	315 m ²
RECEPTION	Not Placed
STAFF ROOM	14 m ²
STORAGE	Not Placed
STORE	1 m ²
STORE	Not Placed
STORE	1 m ²
STORE	2 m ²
STORE	1 m ²
STORE	4 m ²
W.I.P	3 m ²
WASTE ROOM	14 m ²

Room Schedule	
Name	Area
0-2 BATH.	7 m²
0-2 BATH.	Not Placed
2-5 BATH.	10 m²
ACC. BATH.	6 m²
BATH	6 m²
COTT ROOM	6 m²
Fenced Outdoor Store	6 m²
INDOOR PLAY AREA 0-2	26 m²
INDOOR PLAY AREA 2-3	49 m²
INDOOR PLAY AREA 3-5	99 m²
KITCHEN	15 m²
L'DRY	10 m²
MEETING ROOM	Not Placed
OFFICE	13 m²
OUTDOOR PLAY AREA 0-2	61 m²
OUTDOOR PLAY AREA 2-5	315 m²
RECEPTION	Not Placed
STAFF ROOM	14 m²
STORAGE	Not Placed
STORE	1 m²
STORE	Not Placed
STORE	1 m²
STORE	2 m²
STORE	1 m²
STORE	4 m²
W.I.P	3 m²
WASTE ROOM	14 m²

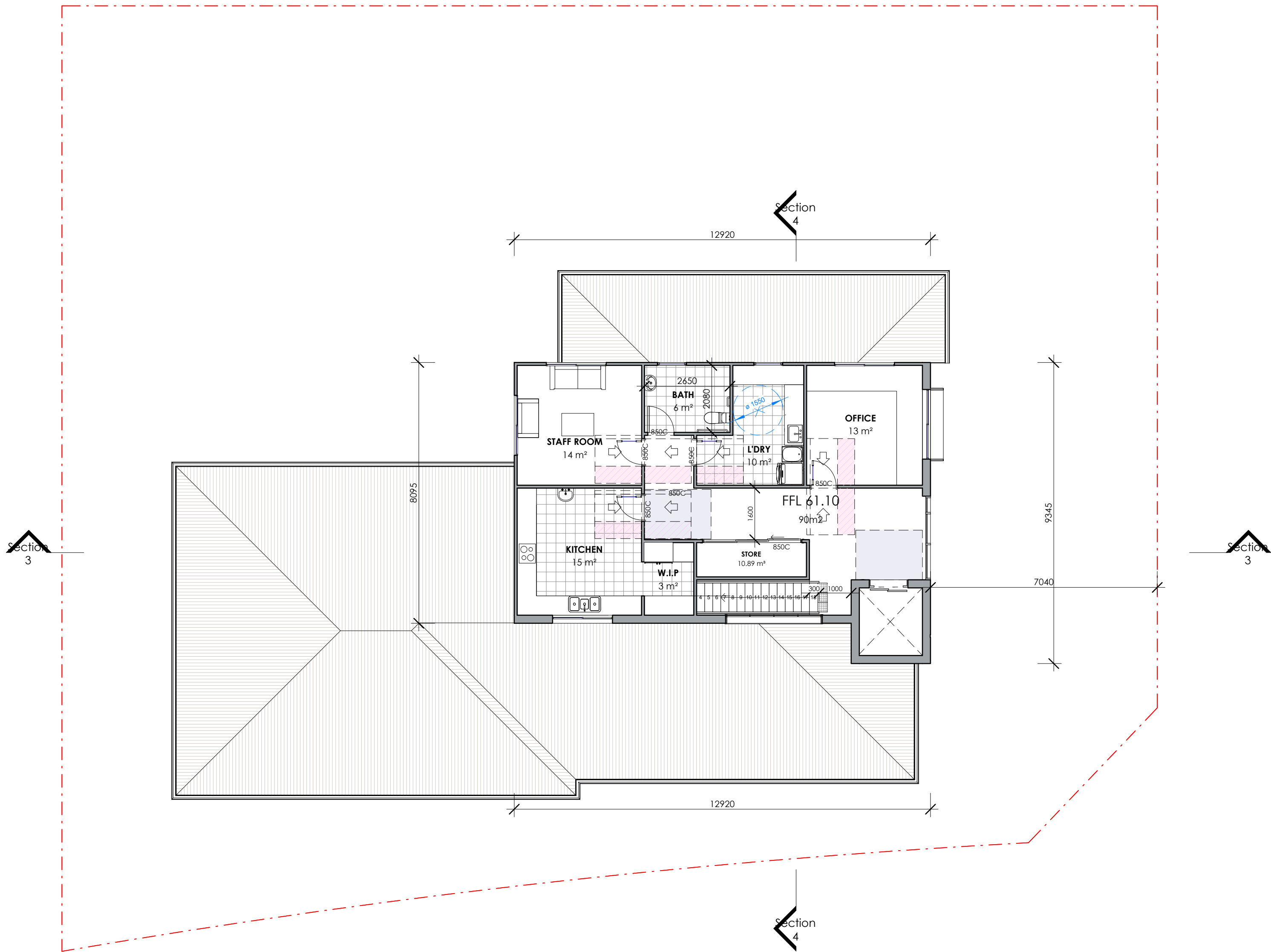

1 FIRST FLOOR
1 : 100

REV	DESCRIPTION	DATE	BY
A	PRE DEVELOPMENT APPLICATION	12/10/2020	CB
B	DEVELOPMENT APPLICATION	27/04/2020	CB
C	ADDITIONAL INFORMATION	16/11/2021	



baini design

BAINI DESIGN
ABN 51 068 732 593
18 Villiers street
Parramatta, NSW 2150
Sydney, Australia
Phone + 61 2 9188 8250
info@bainidesign.com.au
www.bainidesign.com.au

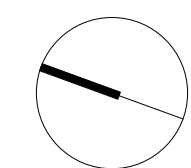

FOR DA APPROVAL

PROJECT TITLE
**PROPOSED CHILDCARE CENTRE WITH BASEMENT PARKING
198 BENNETT ROAD, ST CLAIR NSW 2759**

DRAWING TITLE
FIRST FLOOR PLAN

PROJECT NUMBER	DRAWING NUMBER	DATE	REVISION
21032	08	10/01/20	C
	SCALE @ A1 1 : 100	DRAWN BY CB	CHECKED BY CB

This drawing is copyright and the property of Baini Design. Larger scale drawings and written dimensions take preference. Do not scale from drawing all dimensions to be verified on site before commencement of work. All discrepancies to be brought to the attention of the author.

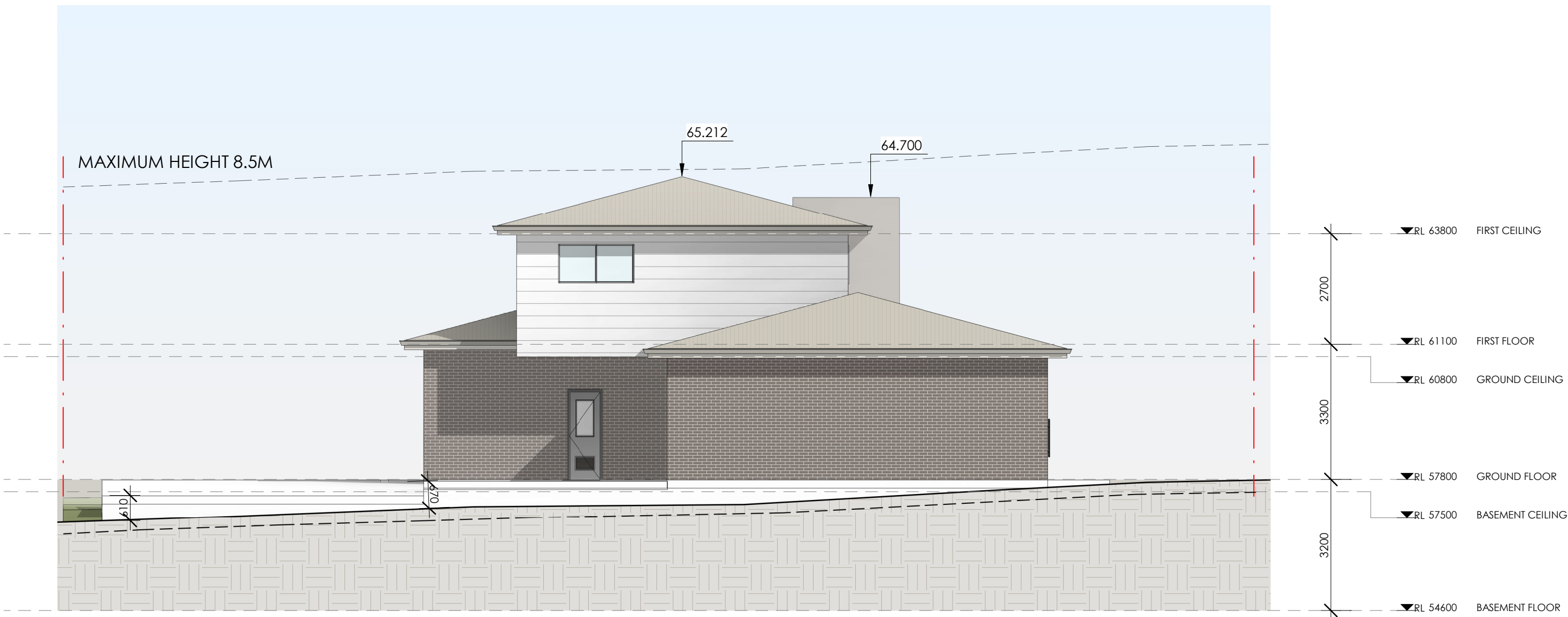

1 North Elevation
1 : 100

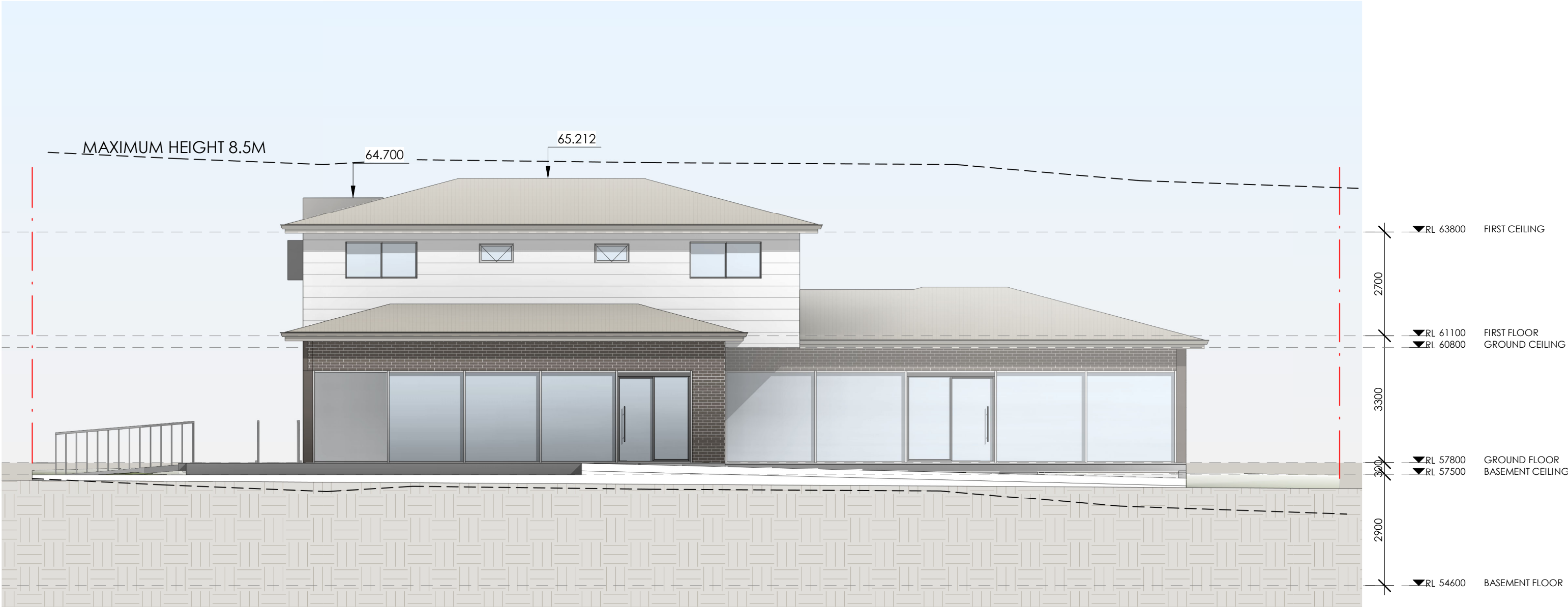

2 East Elevation
1 : 100

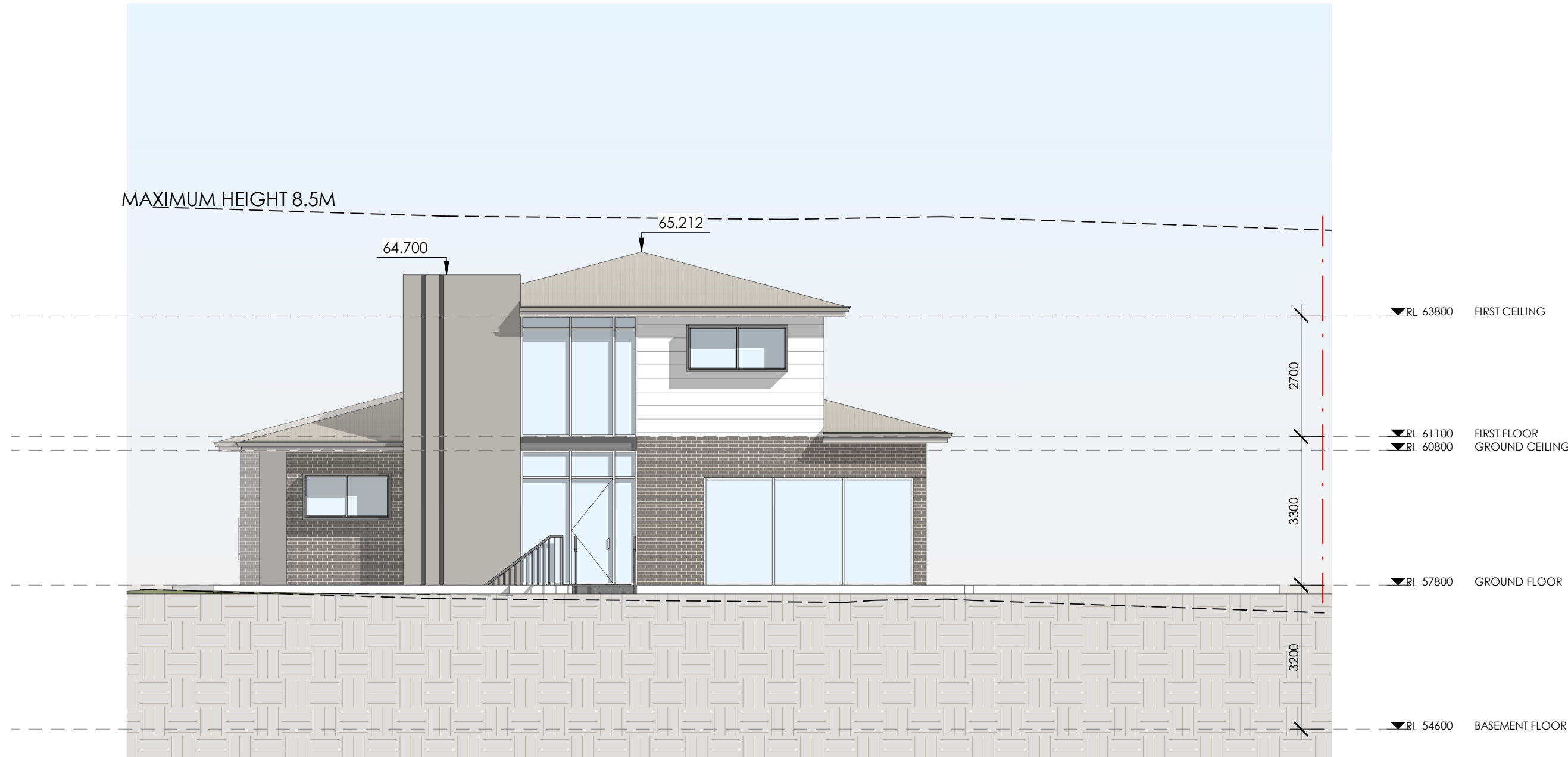

3 South Elevation (Coonawarra Dr)
1 : 100

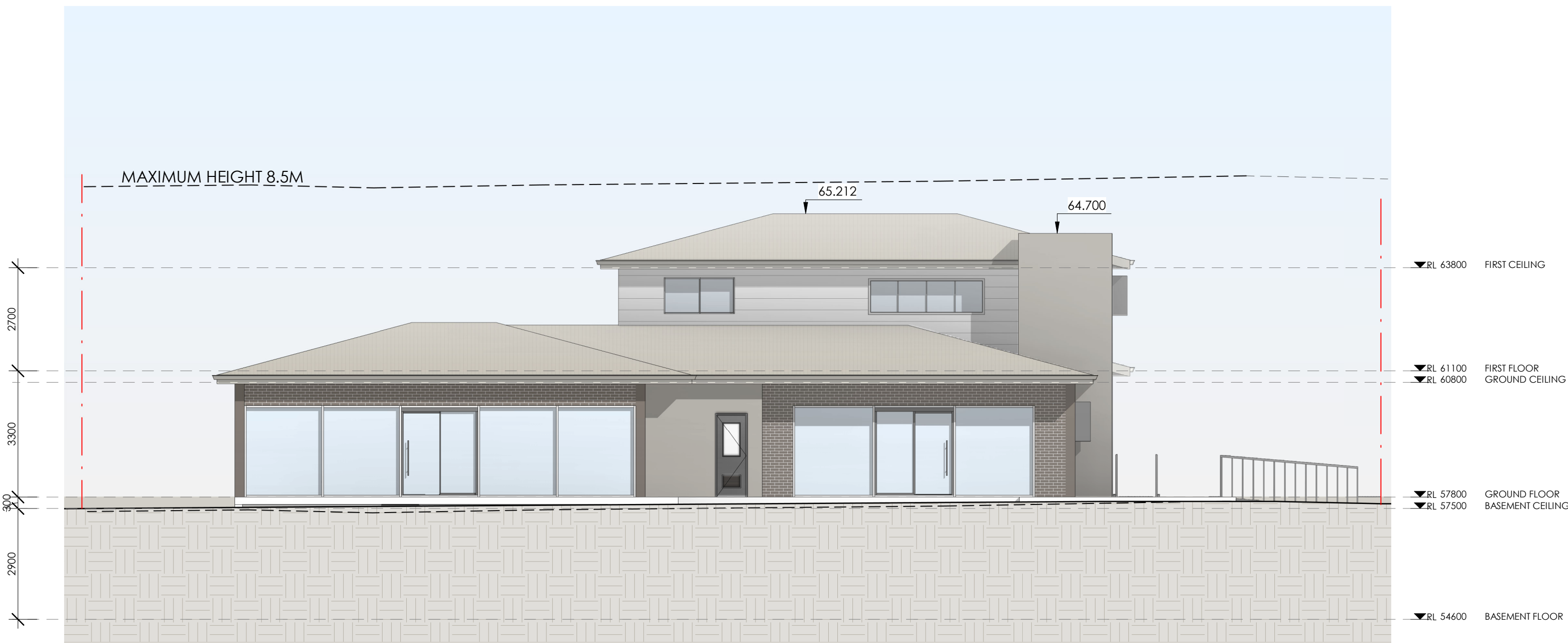

4 West Elevation (Bennett Road)
1 : 100

REV	DESCRIPTION	DATE	BY
A	PRE DEVELOPMENT APPLICATION	12/10/2020	CB
B	DEVELOPMENT APPLICATION	27/04/2020	CB
C	ADDITIONAL INFORMATION	16/11/2021	



bainidesign

BAINI DESIGN
ABN 51 068 732 593
18 Villiers street
Parramatta, NSW 2150
Sydney, Australia
Phone + 61 2 9188 8250
info@bainidesign.com.au
www.bainidesign.com.au

PROJECT TITLE
**PROPOSED CHILDCARE CENTRE WITH BASEMENT PARKING
198 BENNETT ROAD, ST CLAIR NSW 2759**

DRAWING TITLE
ELEVATIONS

PROJECT NUMBER	DRAWING NUMBER	DATE	REVISION
21032	09	10/01/20	C
	SCALE @ A1 1 : 100	DRAWN BY CB	CHECKED BY CB

This drawing is copyright and the property of Baini Design. Larger scale drawings and written dimensions take preference. Do not scale from drawing all dimensions to be verified on site before commencement of work. All discrepancies to be brought to the attention of the author.

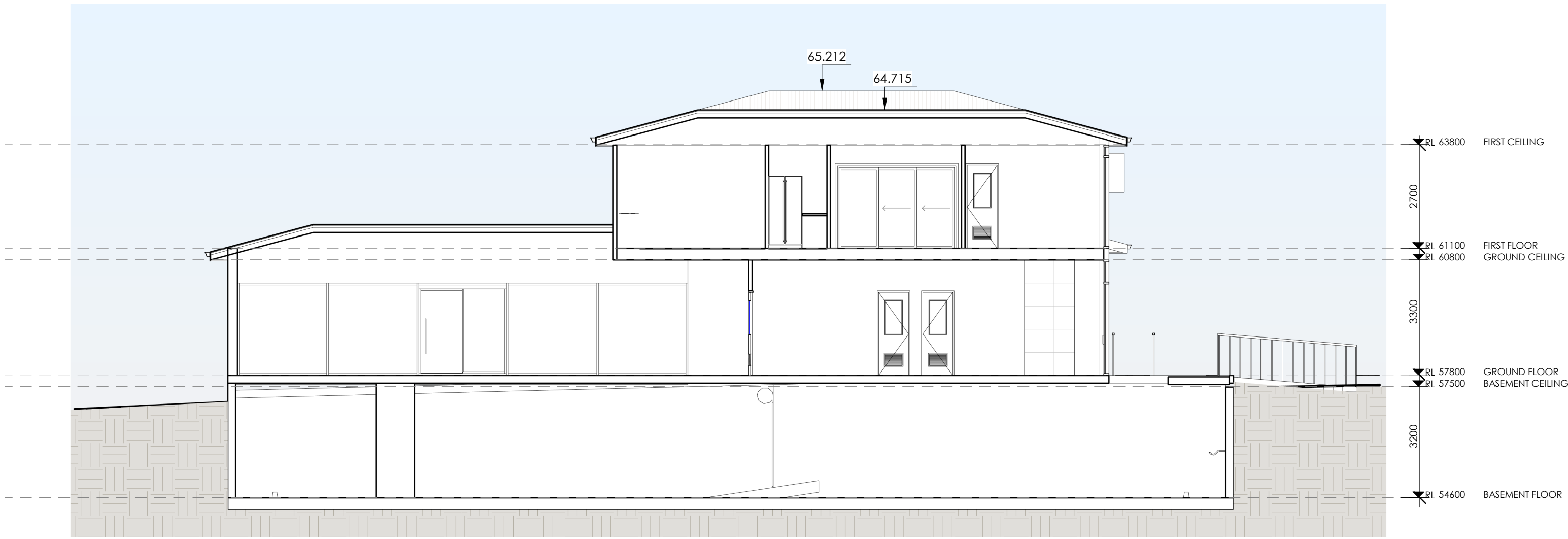

3 Section 3
1 : 100

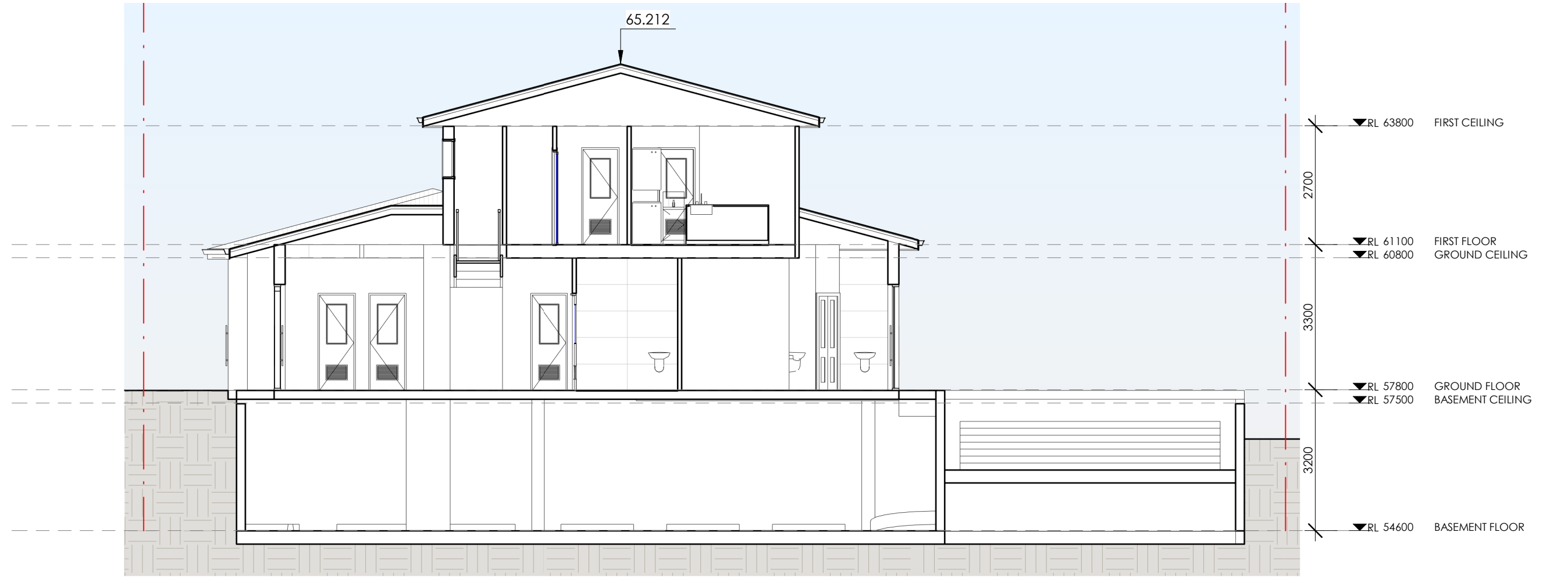

4 Section 4
1 : 100

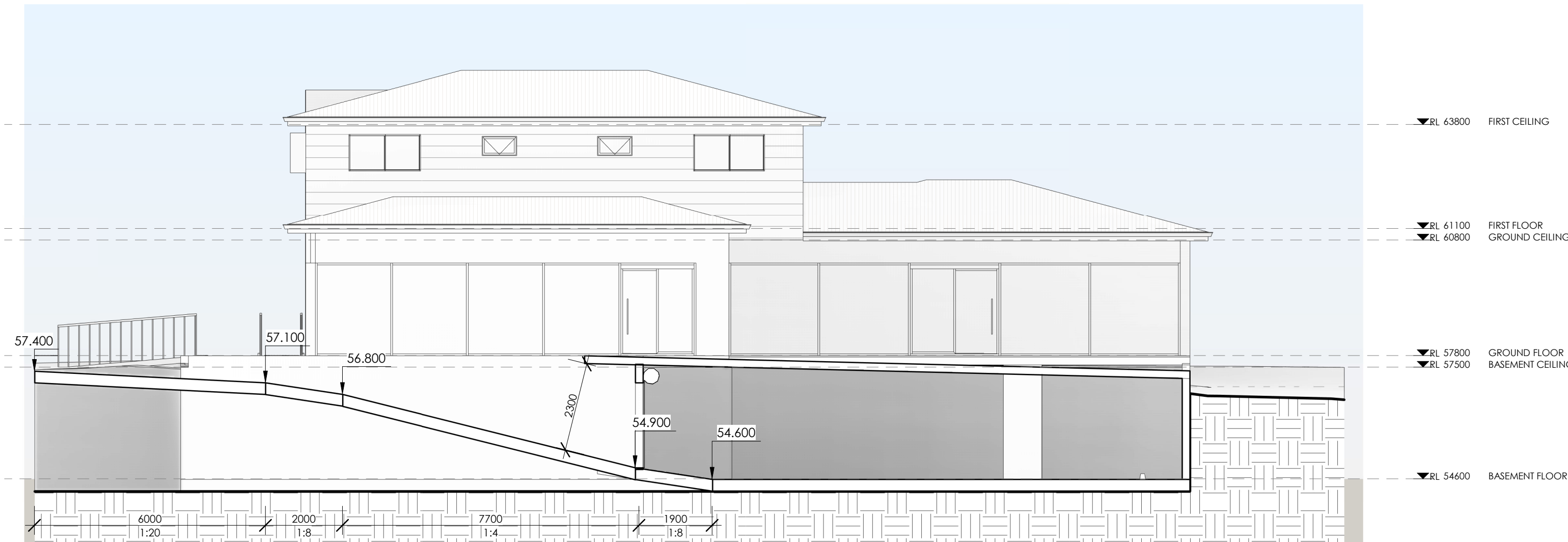

1 Driveway Section
1 : 100

REV	DESCRIPTION	DATE	BY
A	PRE DEVELOPMENT APPLICATION	12/10/2020	CB
B	DEVELOPMENT APPLICATION	27/04/2020	CB
C	ADDITIONAL INFORMATION	16/11/2021	



bainidesign

BAINI DESIGN
ABN 51 068 732 593
18 Villiers street
Parramatta, NSW 2150
Sydney, Australia
Phone + 61 2 9188 8250
info@bainidesign.com.au
www.bainidesign.com.au

PROJECT TITLE
**PROPOSED CHILDCARE CENTRE WITH BASEMENT PARKING
198 BENNETT ROAD, ST CLAIR NSW 2759**

DRAWING TITLE
SECTIONS

PROJECT NUMBER	DRAWING NUMBER	DATE	REVISION
21032	10	10/01/20	C
	SCALE @ A1 1 : 100	DRAWN BY CB	CHECKED BY CB

This drawing is copyright and the property of Baini Design. Larger scale drawings and written dimensions take preference. Do not scale from drawing all dimensions to be verified on site before commencement of work. All discrepancies to be brought to the attention of the author.

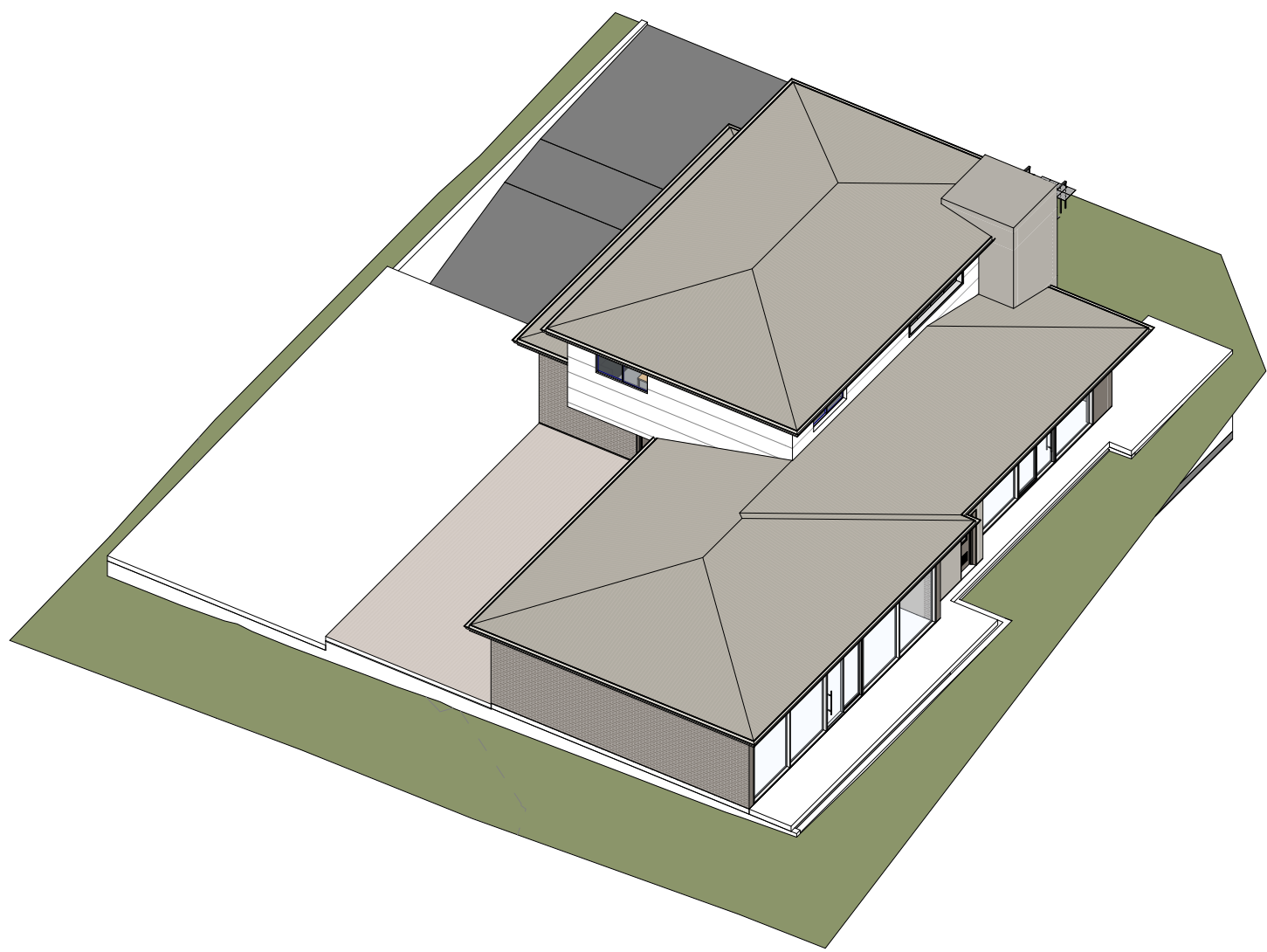

2 North View

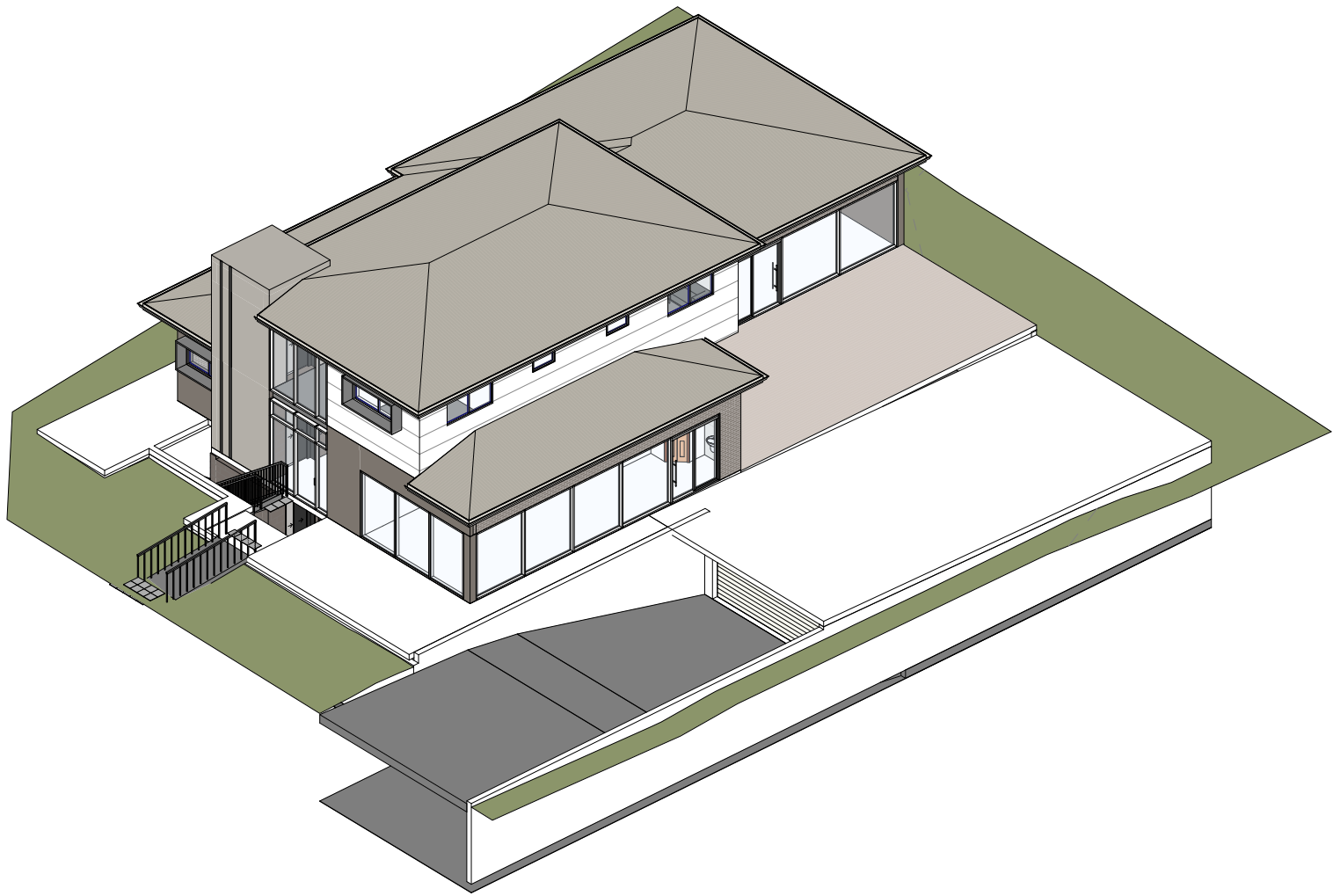

1 East View

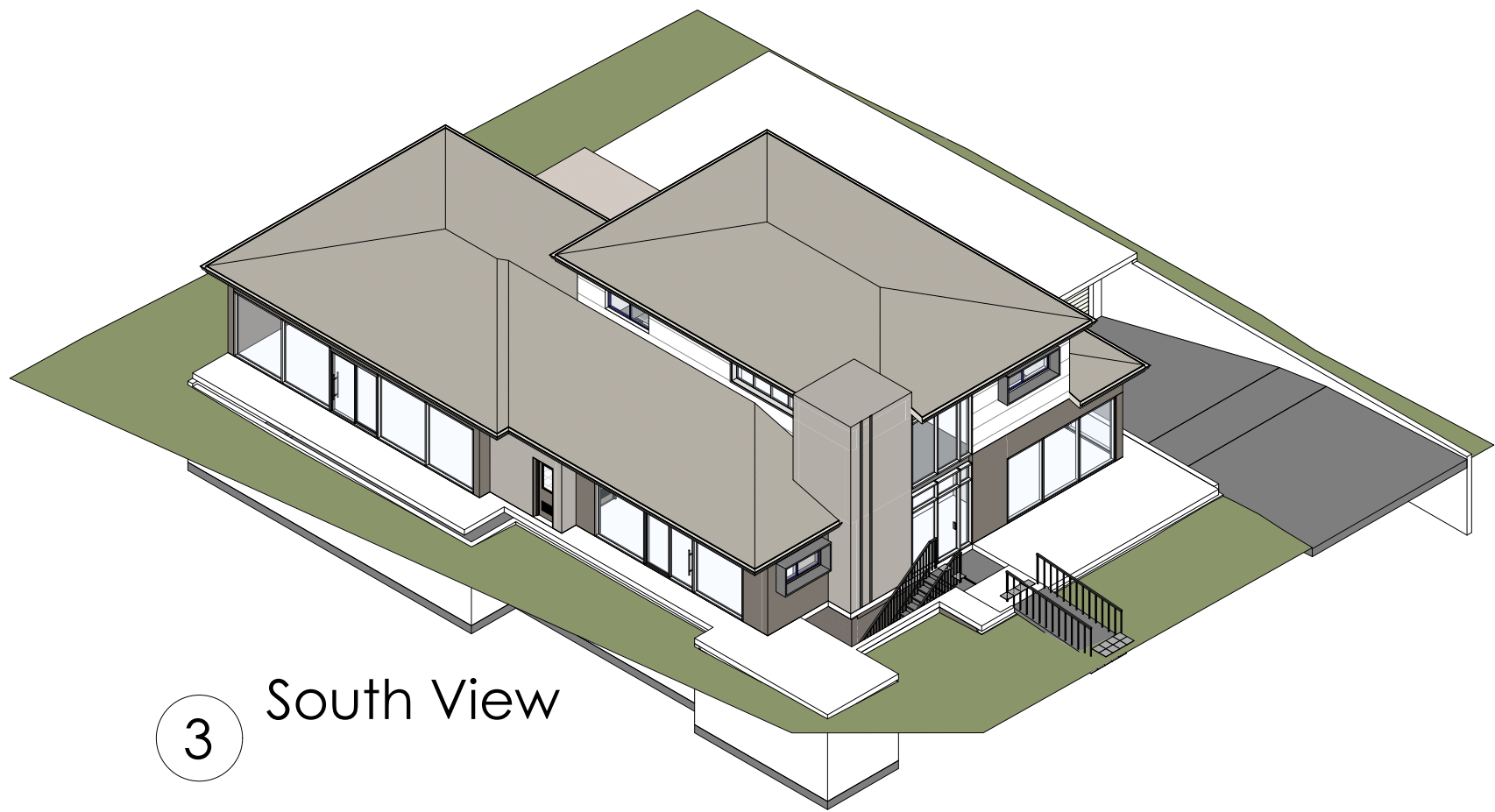

3 South View

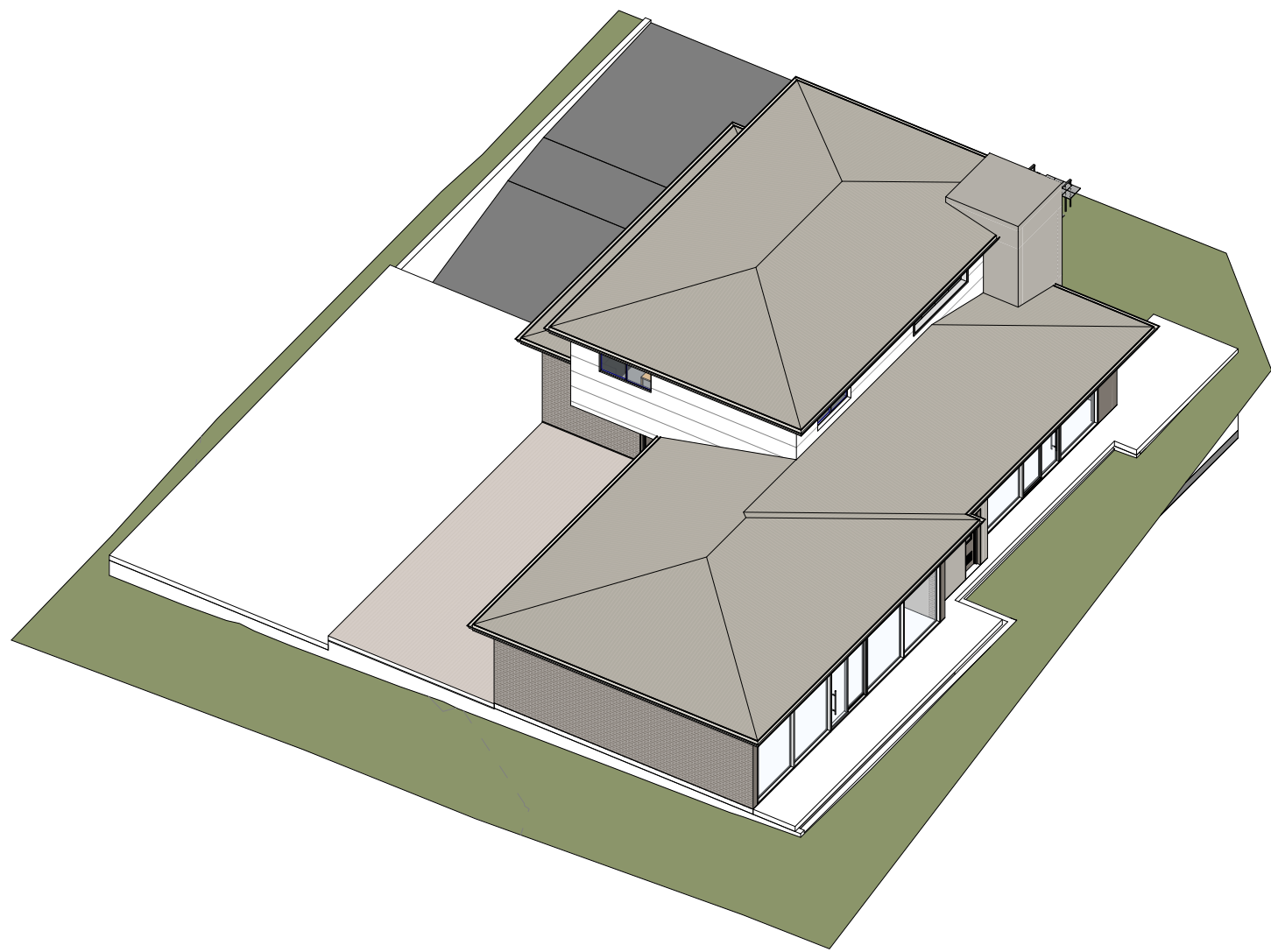

4 West View

REV	DESCRIPTION	DATE	BY
A	PRE DEVELOPMENT APPLICATION	12/10/2020	CB
B	DEVELOPMENT APPLICATION	27/04/2020	CB
C	ADDITIONAL INFORMATION	16/11/2021	



bainidesign

BAINI DESIGN
ABN 51 068 732 593
18 Villiers street
Parramatta, NSW 2150
Sydney, Australia
Phone + 61 2 9188 8250
info@bainidesign.com.au
www.bainidesign.com.au

PROJECT TITLE
**PROPOSED CHILDCARE CENTRE WITH BASEMENT PARKING
198 BENNETT ROAD, ST CLAIR NSW 2759**

DRAWING TITLE
3D VIEWS

PROJECT NUMBER	DRAWING NUMBER	DATE	REVISION
21032	11	10/01/20	C
	SCALE @ A1	DRAWN BY CB	CHECKED BY CB

This drawing is copyright and the property of Baini Design. Larger scale drawings and written dimensions take preference. Do not scale from drawing all dimensions to be verified on site before commencement of work. All discrepancies to be brought to the attention of the author.

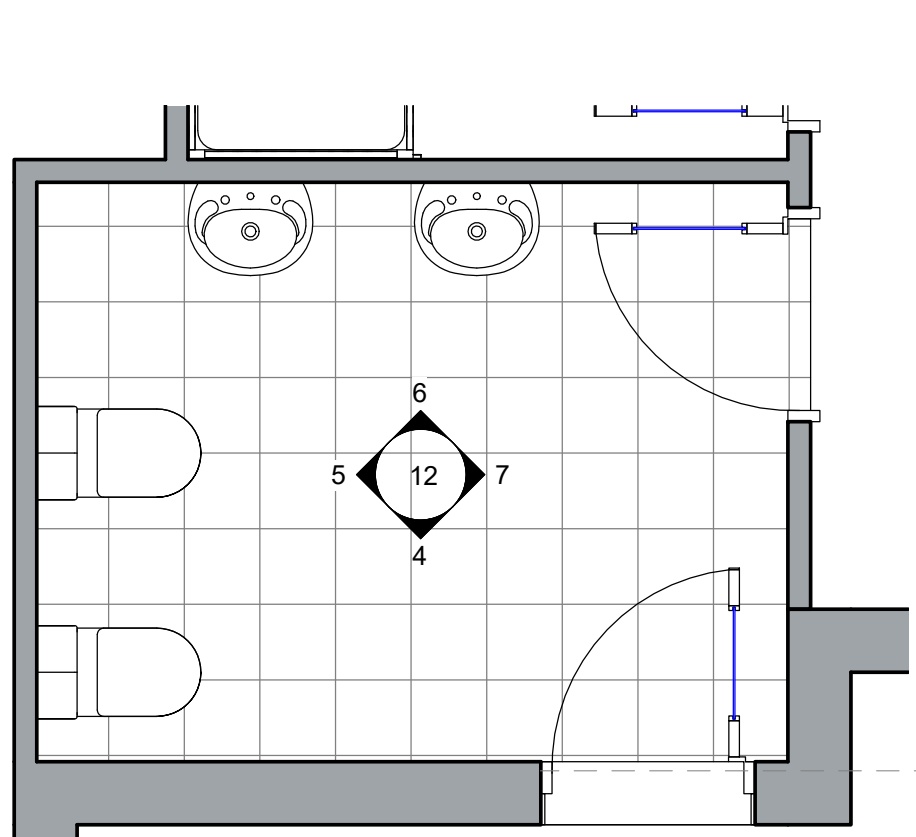

1 0-2 Bath
1 : 30



4 0-2 Bath. Elevation - A
1 : 30

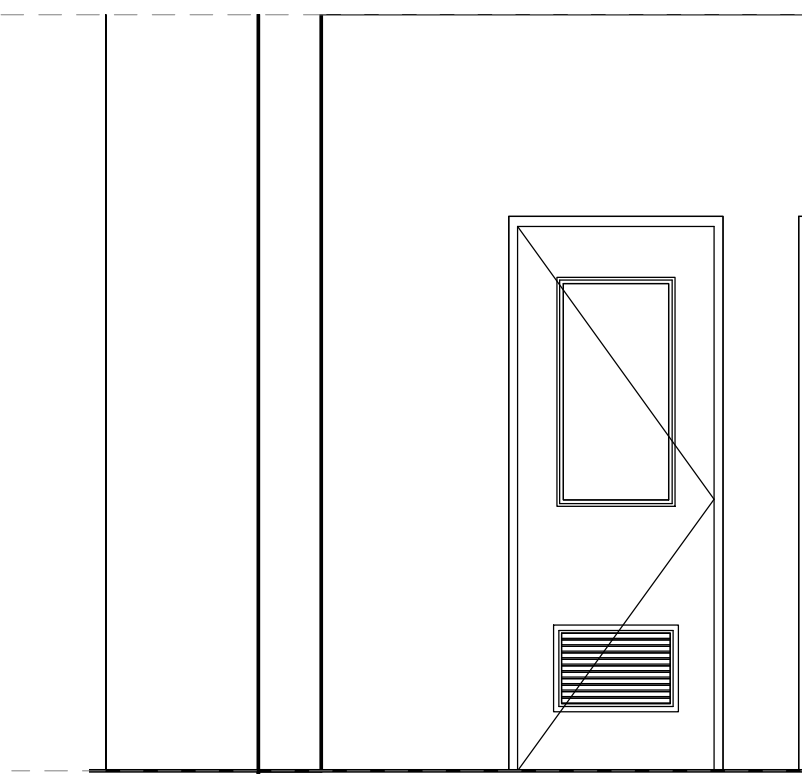

5 0-2 Bath. Elevation - B
1 : 30

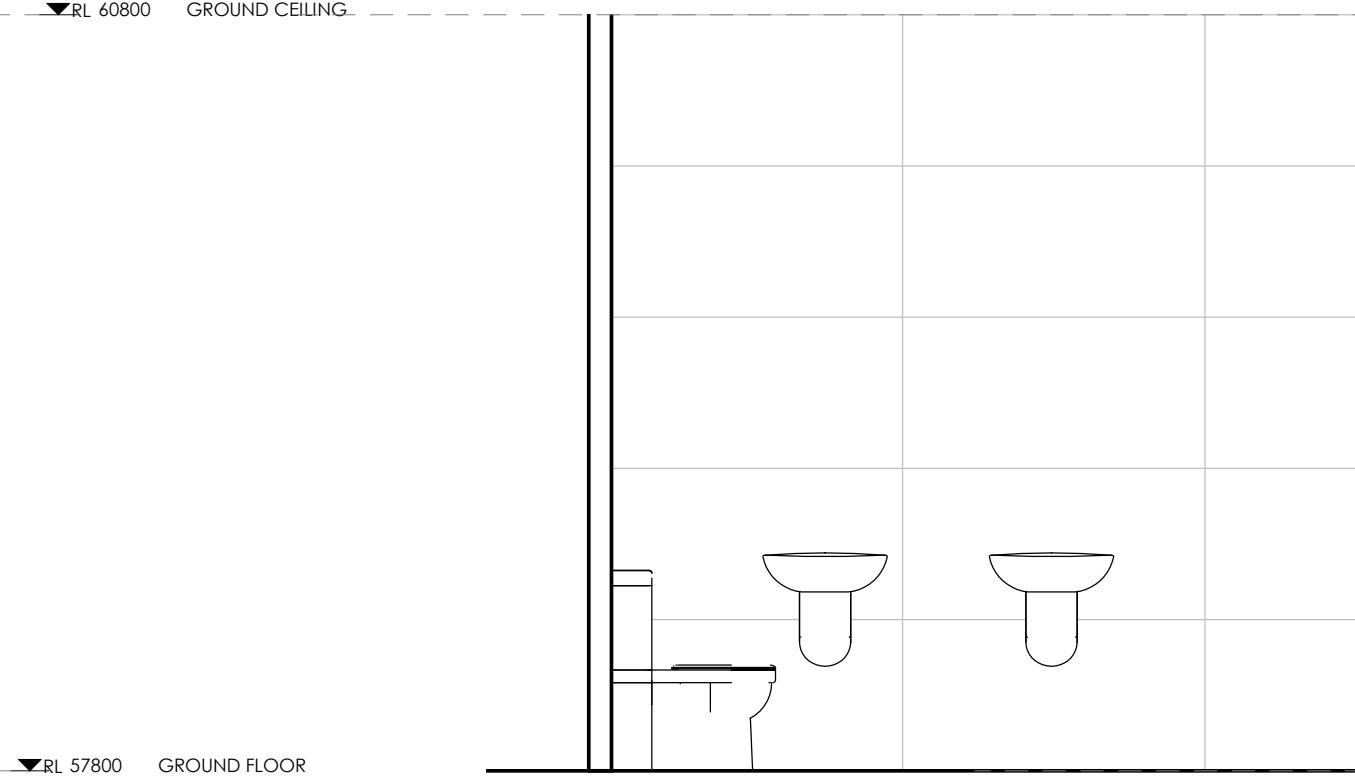

6 0-2 Bath. Elevation - C
1 : 30

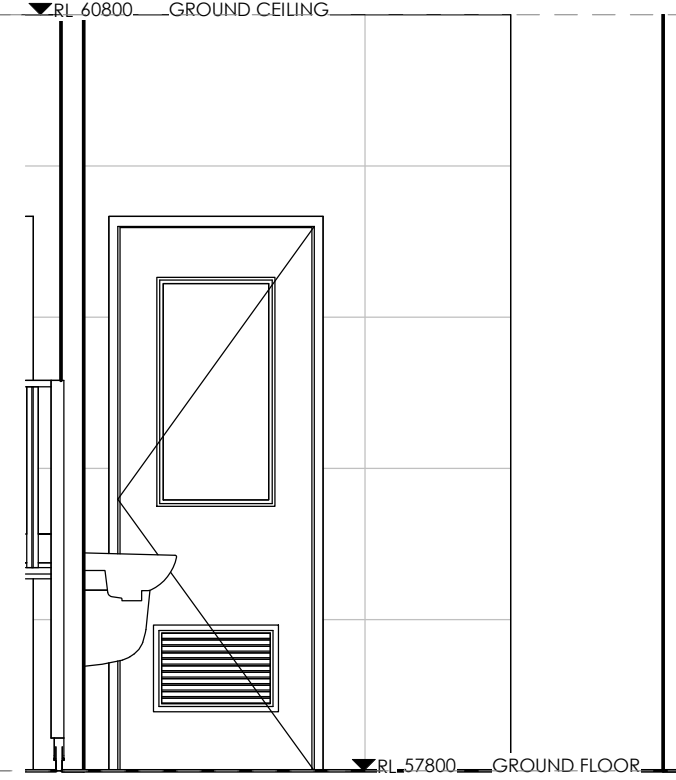

7 0-2 Bath. Elevation - D
1 : 30

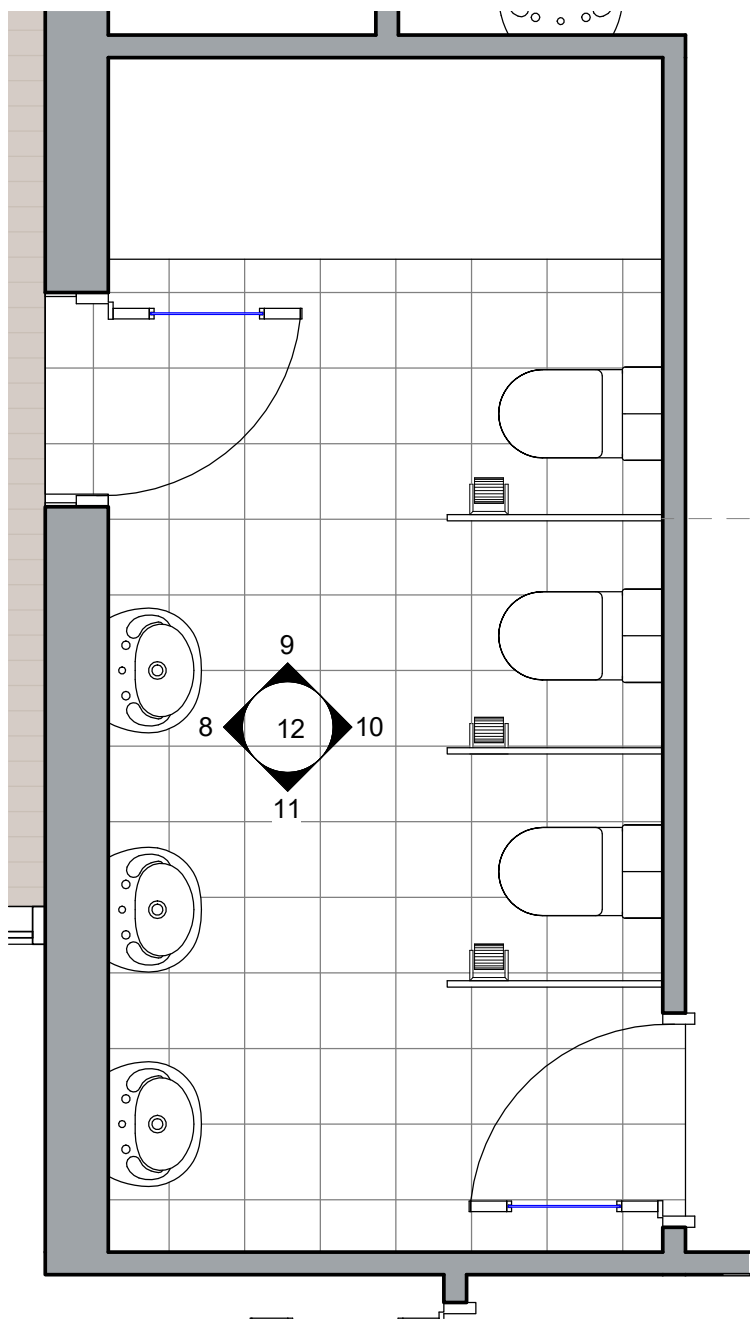

2 2-5 Bath
1 : 30

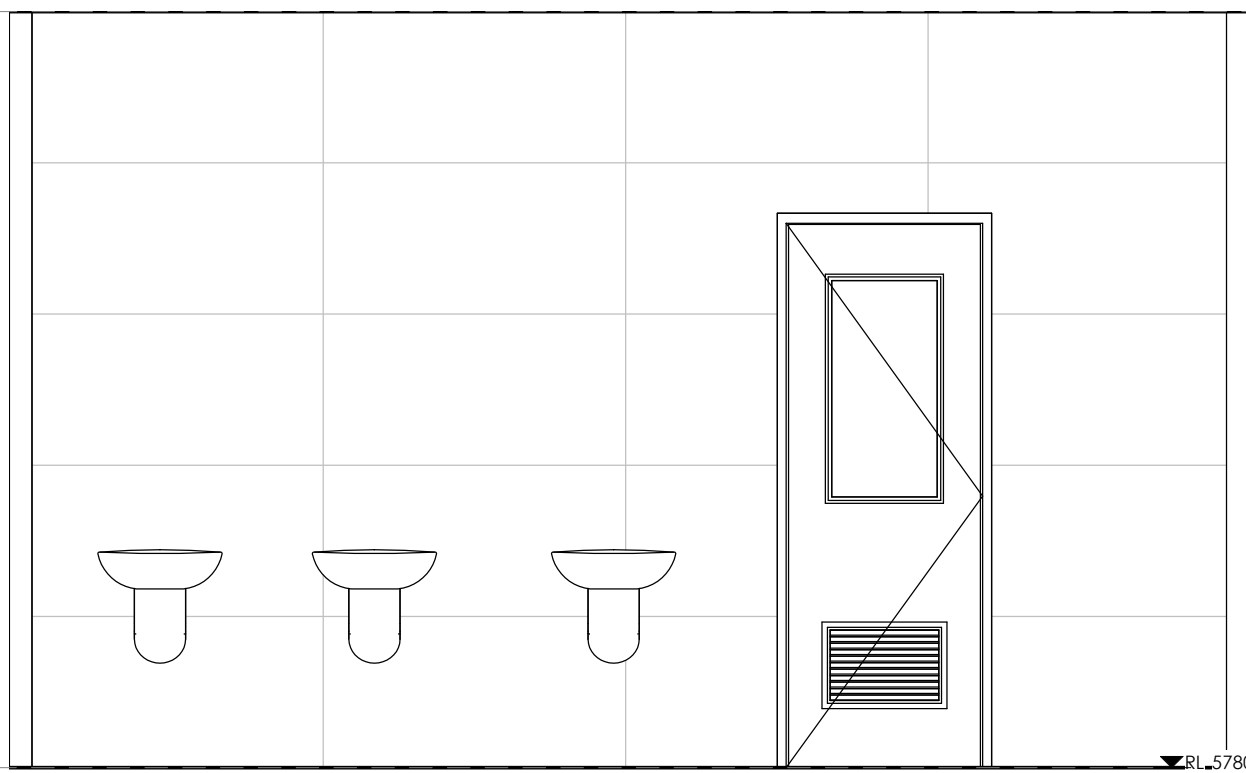

8 2-5 Bath. Elevation - A
1 : 30

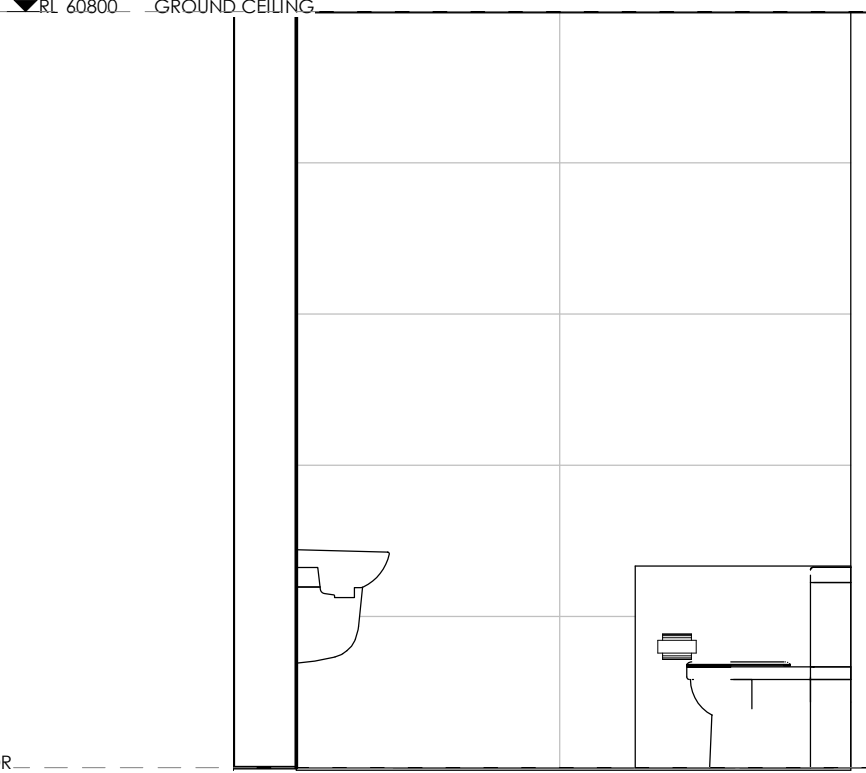

9 2-5 Bath. Elevation - B
1 : 30

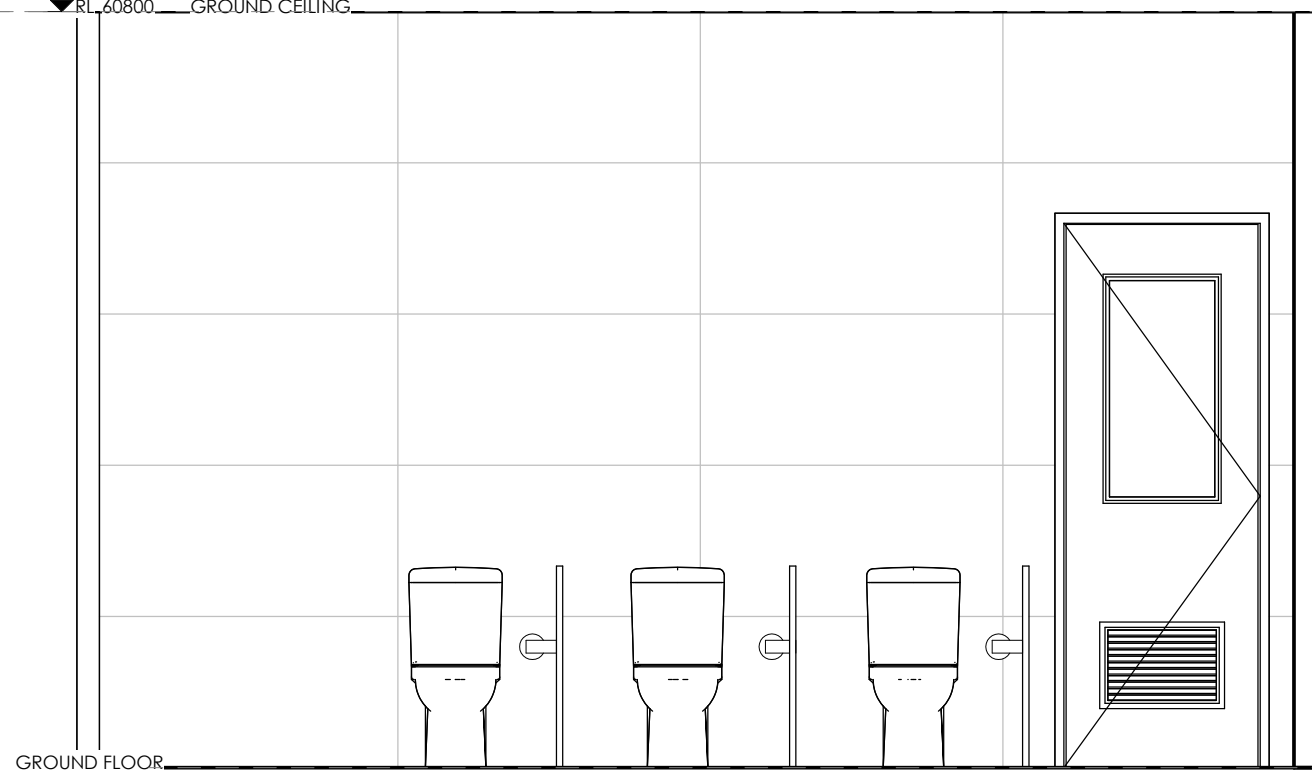

10 2-5 Bath. Elevation - C
1 : 30

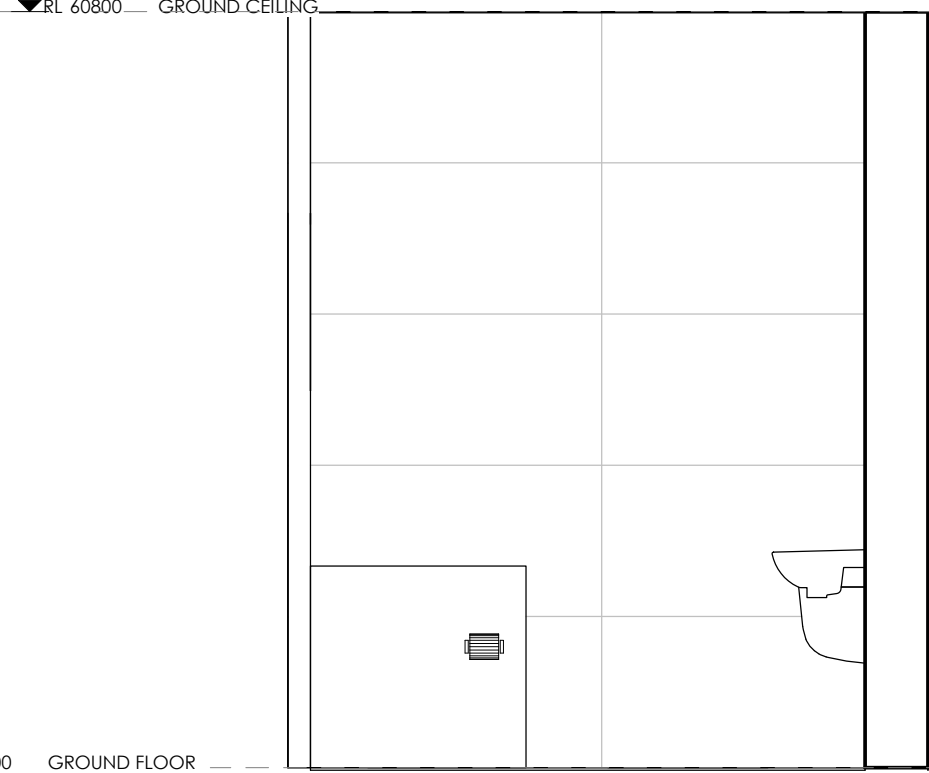

11 2-5 Bath. Elevation - D
1 : 30

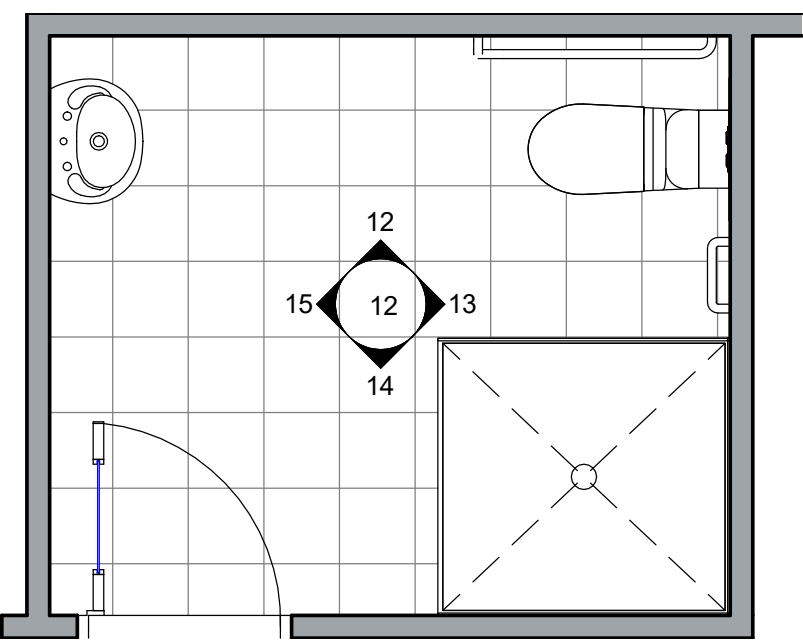

3 GF Acc. Bath
1 : 30

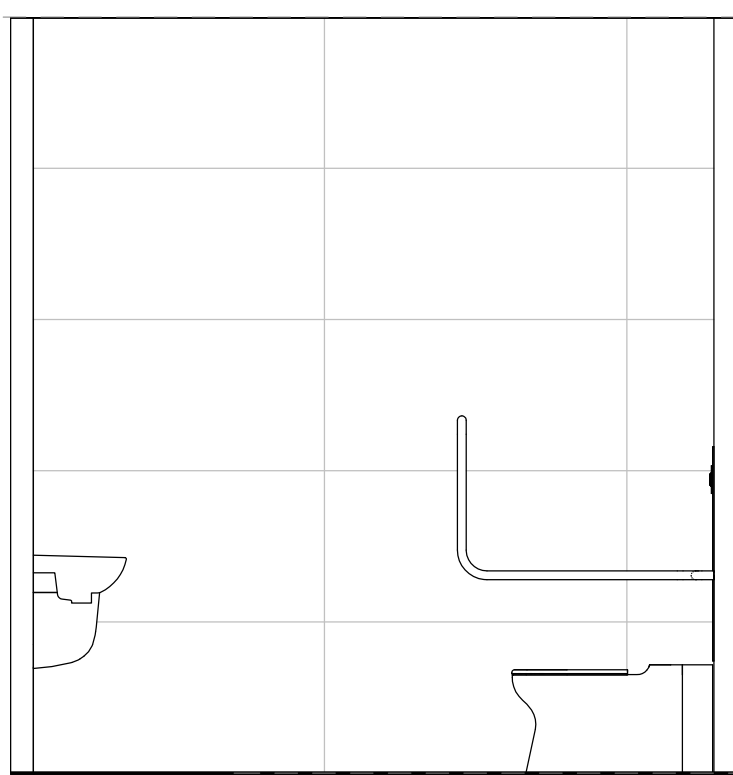

12 Acc. Bath. Elevation - A
1 : 30

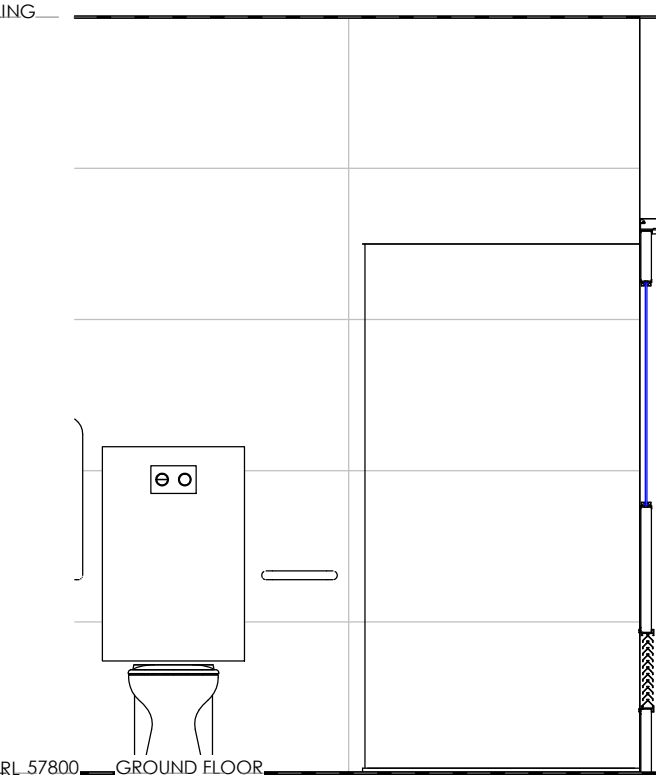

13 Acc. Bath. Elevation - B
1 : 30

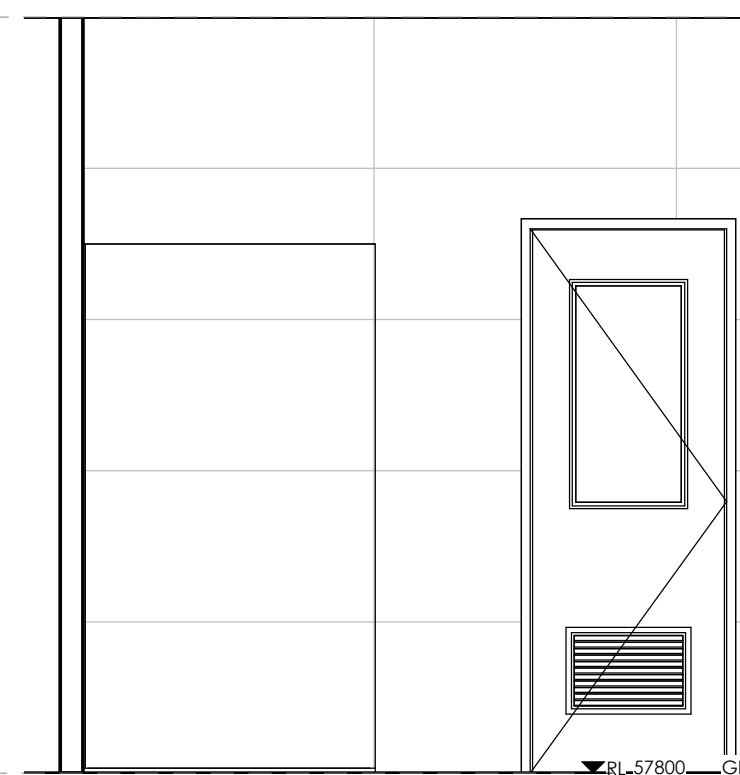

14 Acc. Bath. Elevation - C
1 : 30

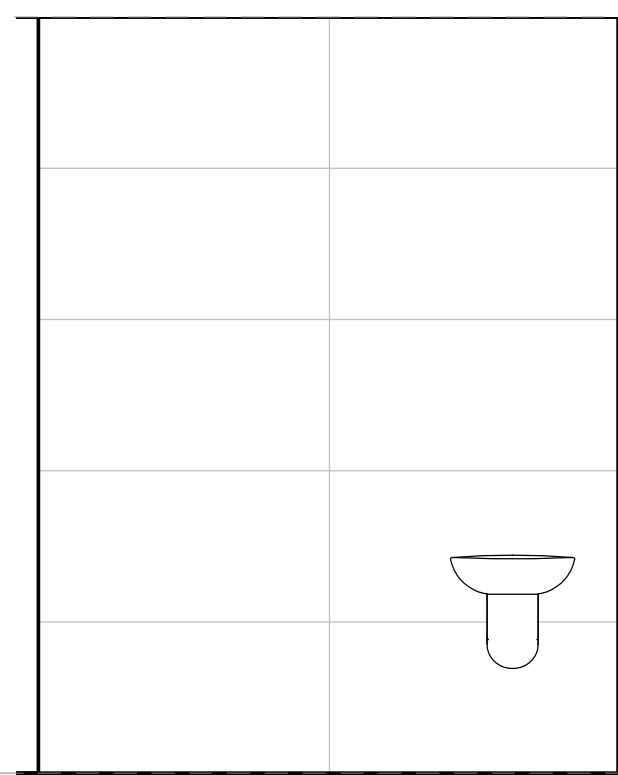

15 Acc. Bath. Elevation - D
1 : 30

FOR DA APPROVAL

REV	DESCRIPTION	DATE	BY
A	PRE DEVELOPMENT APPLICATION	12/10/2020	CB
B	DEVELOPMENT APPLICATION	27/04/2020	CB
C	ADDITIONAL INFORMATION	16/11/2021	



baini design

BAINI DESIGN
ABN 51 068 732 593
18 Villiers street
Parramatta, NSW 2150
Sydney, Australia
Phone + 61 2 9188 8250
info@bainidesign.com.au
www.bainidesign.com.au

PROJECT TITLE
PROPOSED CHILDCARE CENTRE WITH BASEMENT PARKING
198 BENNETT ROAD, ST CLAIR NSW 2759

DRAWING TITLE
CALLOUT ELEVATIONS

PROJECT NUMBER	DRAWING NUMBER	DATE	REVISION
21032	12	02/09/21	C
	SCALE @ A1 1 : 30	DRAWN BY CB	CHECKED BY CB

This drawing is copyright and the property of Baini Design. Larger scale drawings and written dimensions take preference. Do not scale from drawing all dimensions to be verified on site before commencement of work. All discrepancies to be brought to the attention of the author.

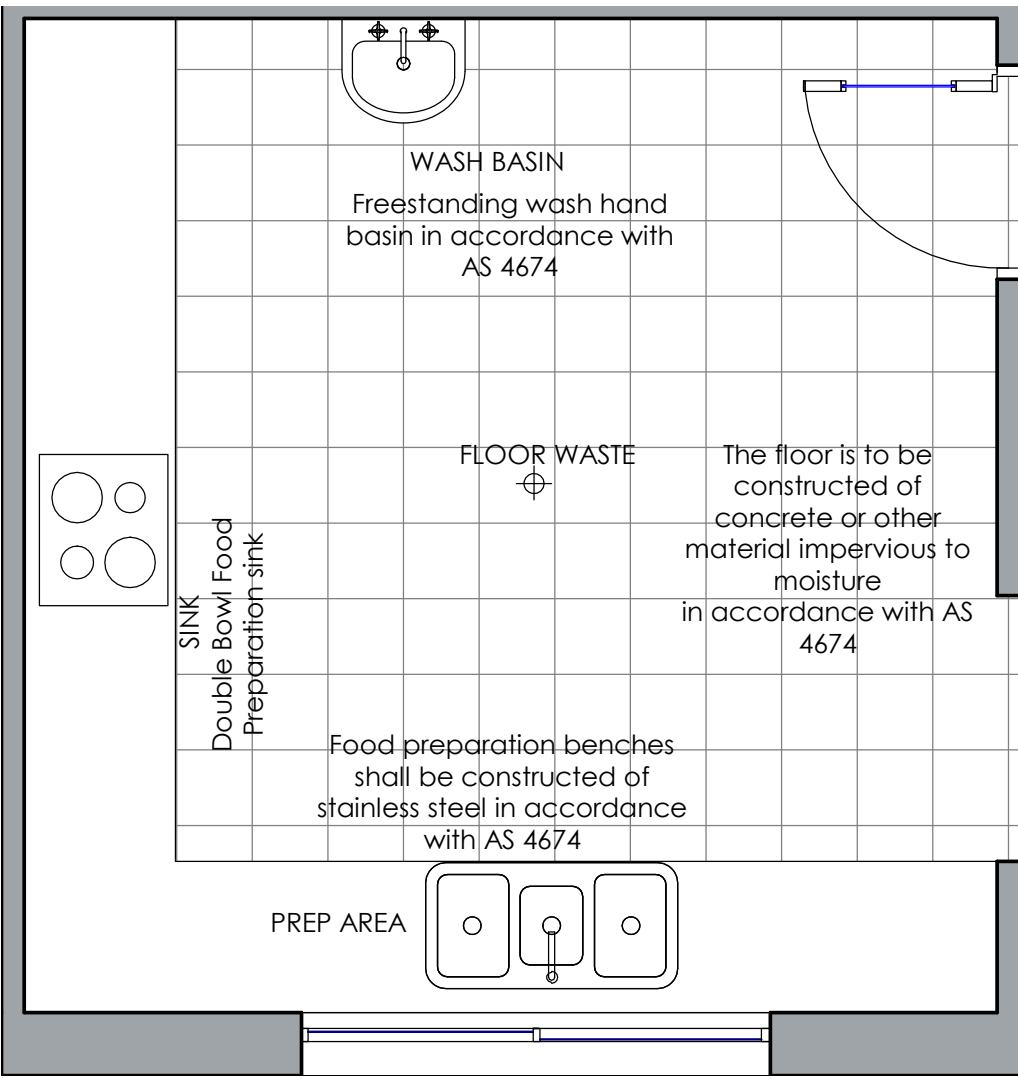

1 Kitchen Detail
1 : 30

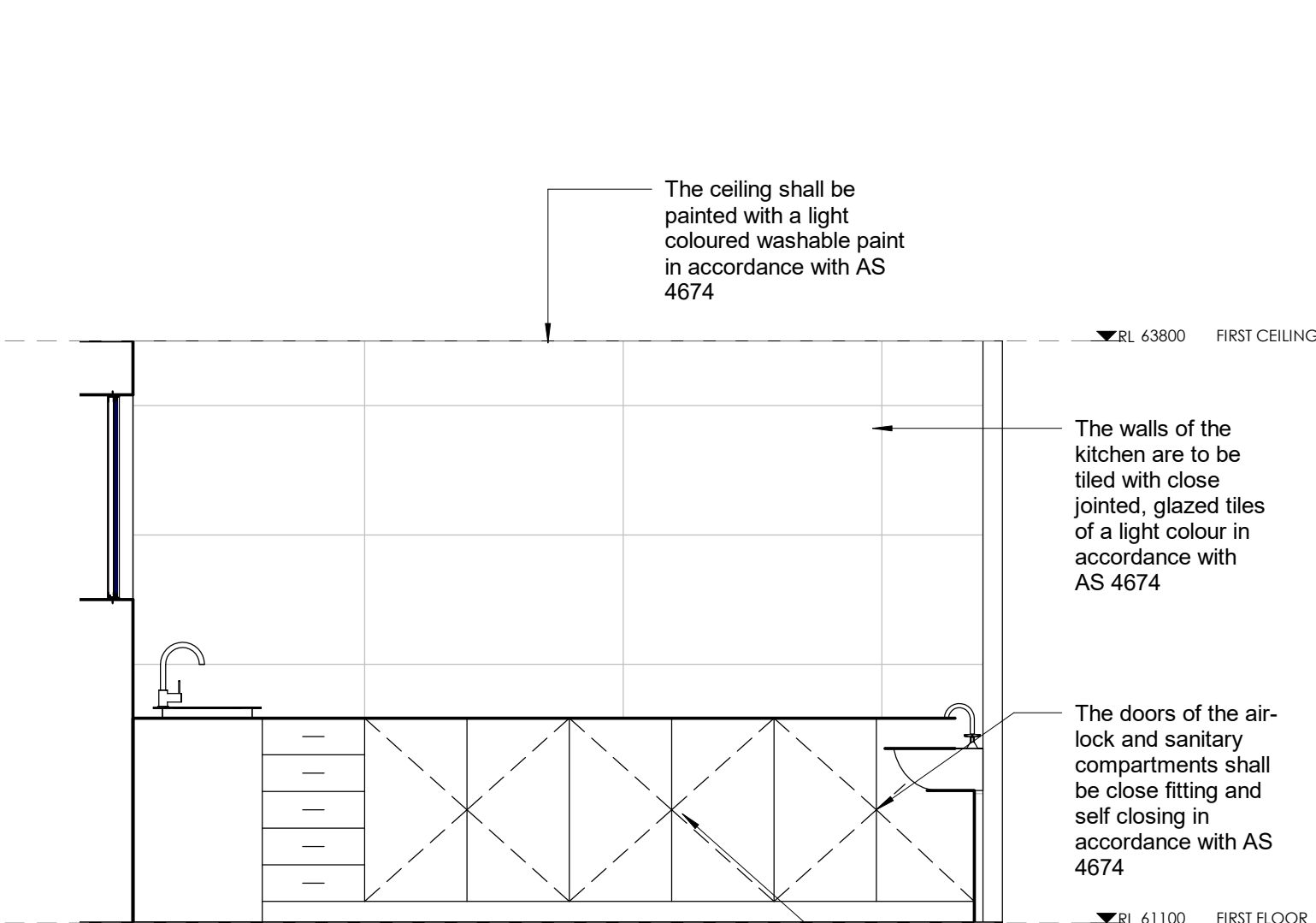

2 Kitchen Detail - A
1 : 30

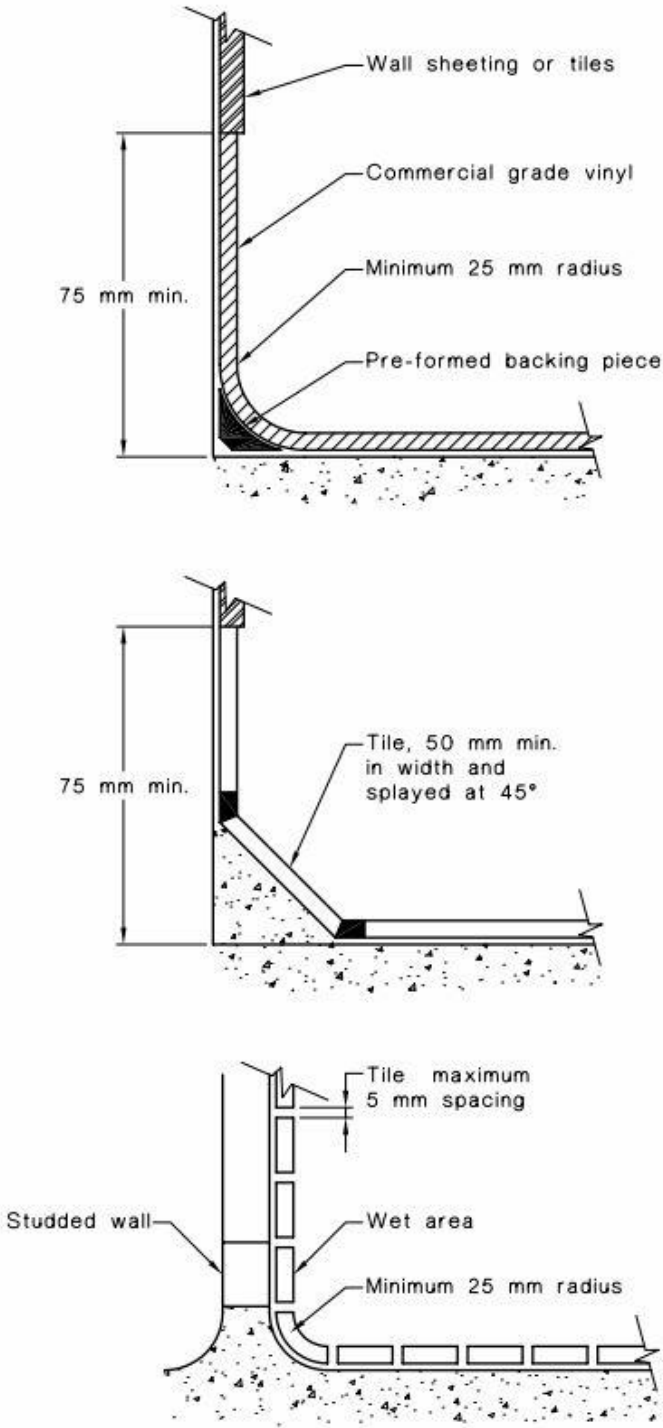
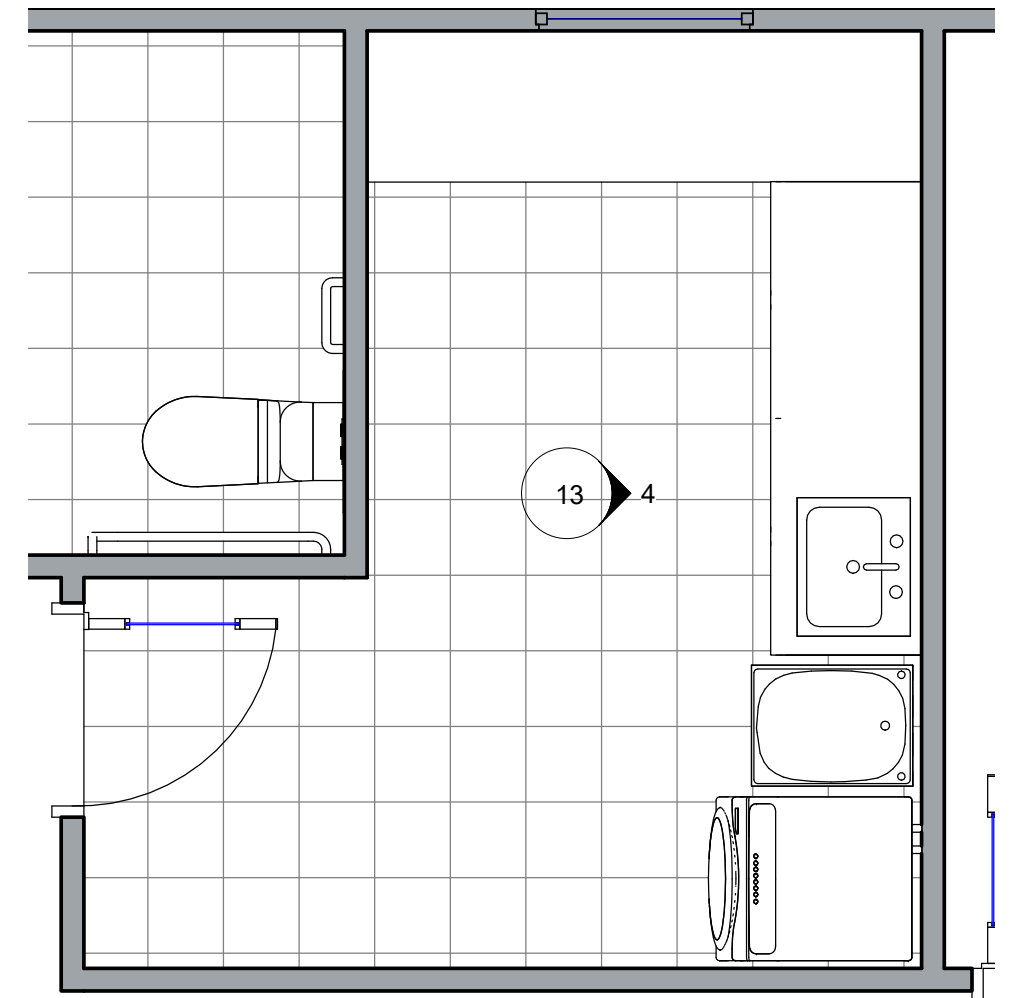
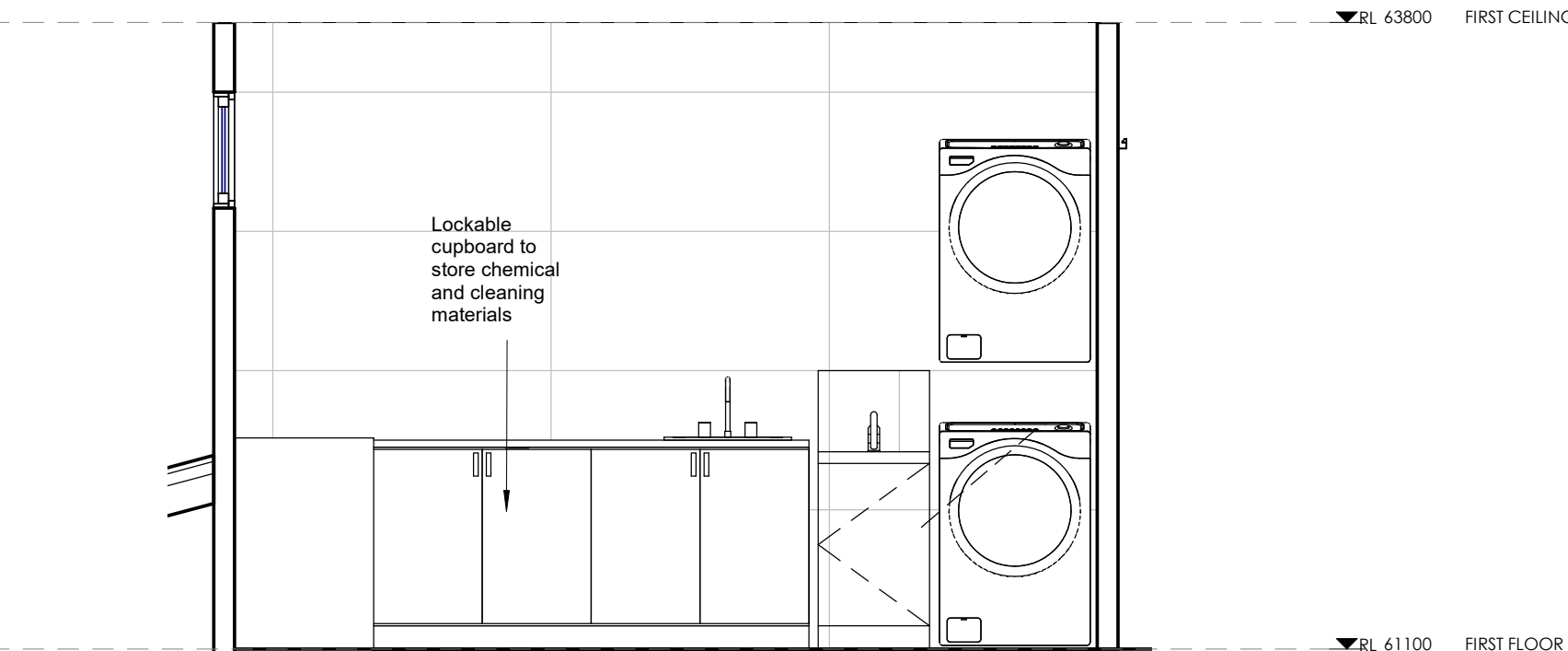

FIGURE 3.1 TYPICAL COVING METHODS



3 Laundry Detail
1 : 30



4 Laundry Detail - A
1 : 30

FOOD TO BE PROVIDED

(As per **Caring for Children** Birth to 5 years (Food, Nutrition and Learning Experiences) NSW GOVT HEALTH)

Table 3 – Daily food amounts for children (2 to 5 years)¹.

Food Group and Serve Sizes	Minimum number of serves while in care for 8 hours	Comments
Vegetables and legumes/beans Each of the following foods is <u>one</u> serve: ½ cup cooked vegetables ½ cup cooked dried, canned beans, peas or lentils 1 cup salad vegetables ½ medium potato or sweet potato 1 medium tomato	2	<ul style="list-style-type: none">Include different types and colours.Fresh, frozen and canned varieties can be used.Choose canned varieties with no added salt.
Fruit Each of the following foods is <u>one</u> serve: 1 medium (150g) piece of fruit e.g. apple, banana, orange or pear 2 small apricots, kiwi fruits or plums 1 cup diced or canned fruit (no added sugar) 30g dried fruit e.g. 4 dried apricot halves	1	<ul style="list-style-type: none">Serve fresh fruit rather than juice.
Wholegrain cereal foods and breads Each of the following foods is <u>one</u> serve: 1 slice of bread ½ a bread roll ¾ cup wheat cereal flakes ½ cup cooked rice ½ cup cooked pasta 3 crispbread biscuits 1 crumpet 1 English muffin 1 scone	2	<ul style="list-style-type: none">Include a variety – breads, cereals, rice, pasta, noodles, polenta, couscous, oats, quinoa and barley.Choose wholegrain or wholemeal varieties and when available varieties with added iron.

Lean meat and poultry, fish, eggs, tofu, seeds and legumes Each of the following foods is <u>one</u> serve: 65g cooked lean meats - beef, lamb, veal, pork, goat, kangaroo (90-100g raw) 80g cooked lean poultry or turkey (100g raw) 100g cooked fish (115g raw) 1 small can fish 2 large eggs 1 cup cooked or canned legumes/beans 170g tofu	¾	<ul style="list-style-type: none">Trim fat from meat where possible.
Milk, yoghurt, cheese and alternatives Each of the following foods is <u>one</u> serve: 1 cup milk 2 slices of cheese (40g) 200g yoghurt 120g ricotta cheese 1 cup soy milk with at least 100mg of added calcium per 100ml	1	<ul style="list-style-type: none">Serving milk at morning and afternoon tea may be an easy and reliable way to meet this requirement.Choose mostly reduced fat varieties.

Note: If a child is in care for more than eight hours extra meals and/or midmeals (i.e. breakfast or late afternoon tea) should be provided.

Child Care Centre Kitchen
The premises are to be constructed and fitted out strictly in accordance with the Australian/New Zealand Food Safety Standards Code 3.2.3 Food Premises & Equipment and Australian Standard 4674.2004 Design, Construction & Fit Out of Food Premises.

- c) Ceiling**
A rigid smooth faced impervious ceiling shall be provided over the food preparation, cooking and serving areas. The surface finish shall be free of open joints, cracks, crevices or openings with the intersection of the walls and ceiling being tight jointed, sealed and dustproof.
The ceiling shall be painted with a light coloured washable paint.
- b) Lighting**
All fluorescent light fittings shall be fitted with a smooth faced diffuser. The light fitting shall be either:
o recessed so that the diffuser is flush with the ceiling, or
o designed to ensure that no horizontal surface exists which would allow dust and grease to accumulate.
- c) Floor**
The floor is to be constructed of concrete or other material impervious to moisture, finished to a smooth steel trowelled finish, coved at the intersections with the walls and graded and drained to approved sewerage connections.
Coving is to be provided between all walls and the floor and between the floor and all fittings. This can be achieved by coving tiles, cement render, or by turning vinyl flooring up the walls. In this case a fillet or backing piece is required to support the cove.
The floor shall be constructed of a material which is impervious to water, non slip and graded and drained to the floor waste.
- d) Wall**
The walls of the kitchen area to be tiled with close-jointed, glazed tiles of a light colour to a height of 2 metres.
The walls of the kitchen area to be tiled with close-jointed, glazed tiles of a light colour to a height of 450mm above all sinks, tubs, draining boards, wash hand basins and preparation benches.
The walls of the kitchen area to be tiled with close-jointed, glazed tiles of a light colour from the floor to the underside of the exhaust hood.
All walls where not tiled shall be cement rendered to a smooth even surface and painted with a light coloured washable paint.
- e) Fitting out installation of refrigeration counters cupboards**
Refrigeration, frozen food cabinets, cooking appliances, equipment, fittings, cupboards, and cabinets are to be supported on one of the following systems:
o Wheels or casters which allow the fully loaded fitting to be easily moved
o Legs which provide a minimum 150mm clearance from the floor to the underside of the fitting.
All shelving being installed on approved metal brackets and kept at least 25mm clear of wall.
The top and exposed edges of all benches, counters and shelving shall be finished in a smooth and non absorbent material free of joints.
All service pipes and electrical conduits shall be concealed within the floors, plinths, walls or ceilings.
All service pipes and electrical conduits which are not capable of being concealed within the walls shall be mounted on brackets so as to provide at least 25mm clearance between the pipe and adjacent (wall) vertical surface and 100mm between the pipe and adjacent (floor) horizontal surface.
- f) Plumbing and Drainage Fittings**
A freestanding wash hand basin is to be provided in an approved position in the kitchen/food preparation area connected to both hot and cold water at a minimum temperature of 40°C through a single outlet, as required by Clause 14 (1) and (2) of the Australian New Zealand Food Safety Standard 3.2.3. Provide and maintain dispensable soap and single use towels or other suitable hand drying facilities near the wash hand basin.
- g) Windows/Doors**
All openings in the walls, floors and ceiling and a ll external doors and windows must be vermin proof.
All windows and doors to the external air are to be provided with fly screens.
All external doors to the kitchen area to be provided with approved door closers and kept closed when not in use for ingress or egress.
A self closing and close fitting flyproof door to be provided to the kitchen area.
All doors be rendered vermin proof by installing a metal strip 150mm wide at the bottom of the door on both sides of the door.
- h) Coolroom**
The coolroom shall be constructed with a concrete floor finished to a smooth even surface and graded to drain to the door. A sanitary floor waste shall be located outside the coolroom.
All internal intersections and external intersections of the floor with walls of the coolroom shall be coved.
The coolroom shall be fitted with an alarm device located outside the coolroom but controllable only from within the chamber.
The coolroom must be fitted with a door that is capable of being opened by hand from inside without a key.
The coolroom must be fitted with internal lighting controlled by a switch, which is located adjacent to the entrance doorway inside the coolroom.
All metal work in the coolroom shall be pre-treated to resist corrosion.
Storage racks of the coolroom shall be constructed of galvanised steel or other approved material all of which shall be treated to prevent corrosion. Racks may be fixed or free standing, the lowest shelf shall be at least 150mm clear of the floor.
The top of the coolroom shall be covered with an approved vermin proof material.
- i) Mechanical ventilation**
A system of filtered mechanical exhaust ventilation being provided to the kitchen with hoods over all cooking and heating appliances having an effective capture velocity at any position over the face area of the hoods of not less (0.3 / 0.4 / 0.6 m/s) and designed to discharge the effluent air above roof level in the position approved by the Principal Certifying Authority where no nuisance will be created.
A kitchen exhaust hood is to be provided above all appliances of heating capacity greater than 8KW in accordance with AS 1668 Part

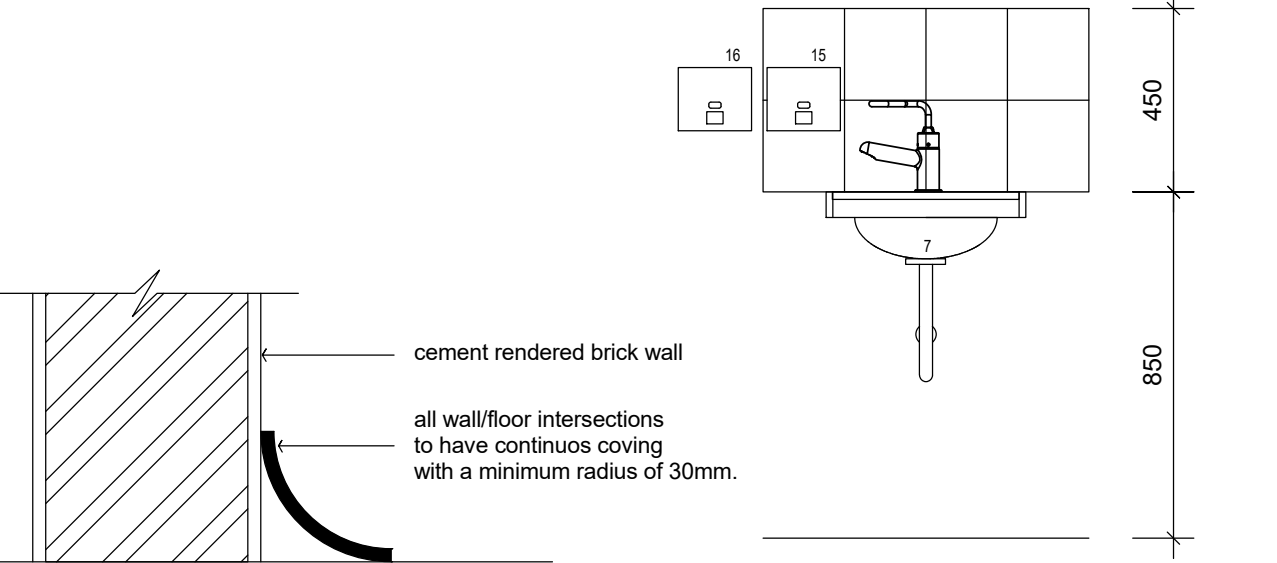

standard base wall coving detail
kitchen hand basin detail
scale 1:20

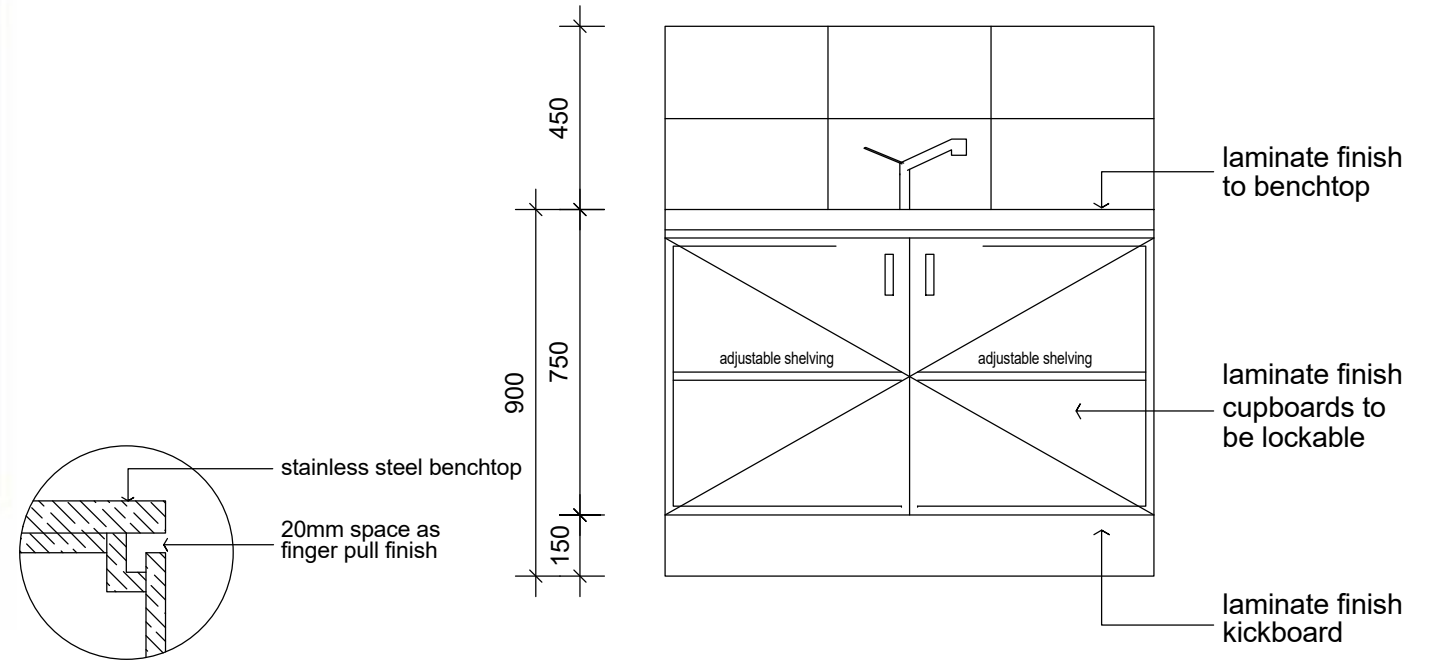

finger pull detail
typical craft bench
scale 1:20

FOR DA APPROVAL

REV	DESCRIPTION	DATE	BY
A	PRE DEVELOPMENT APPLICATION	12/10/2020	CB
B	DEVELOPMENT APPLICATION	27/04/2020	CB
C	ADDITIONAL INFORMATION	16/11/2021	



bainidesign

BAINI DESIGN
ABN 51 068 732 593
18 Villiers street
Parramatta, NSW 2150
Sydney, Australia
Phone + 61 2 9188 8250
info@bainidesign.com.au
www.bainidesign.com.au

PROJECT TITLE
**PROPOSED CHILDCARE CENTRE WITH BASEMENT PARKING
198 BENNETT ROAD, ST CLAIR NSW 2759**

DRAWING TITLE
KITCHEN & LAUNDRY DETAIL

PROJECT NUMBER	DRAWING NUMBER	DATE	REVISION
21032	13	02/09/21	C
	SCALE @ A1 1 : 30	DRAWN BY CB	CHECKED BY CB

This drawing is copyright and the property of Baini Design. Larger scale drawings and written dimensions take preference. Do not scale from drawing all dimensions to be verified on site before commencement of work. All discrepancies to be brought to the attention of the author.

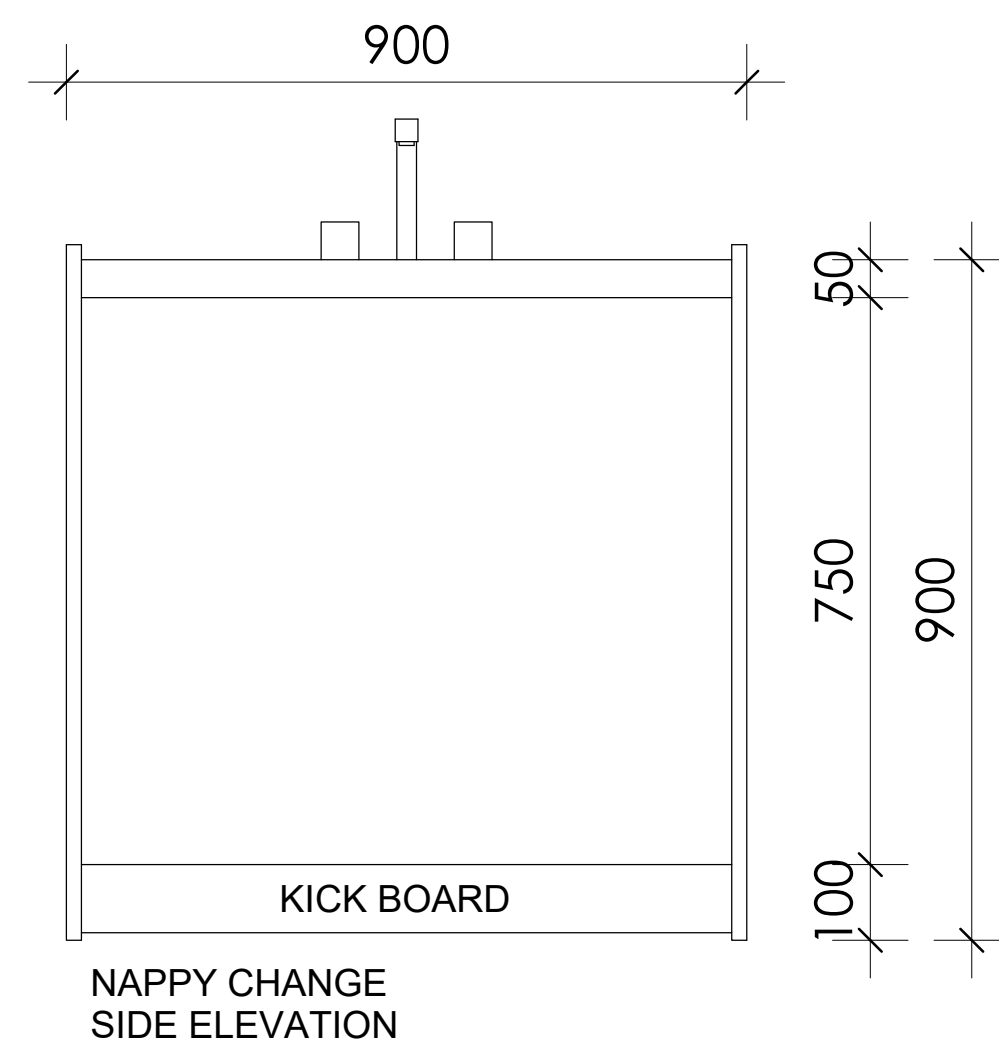
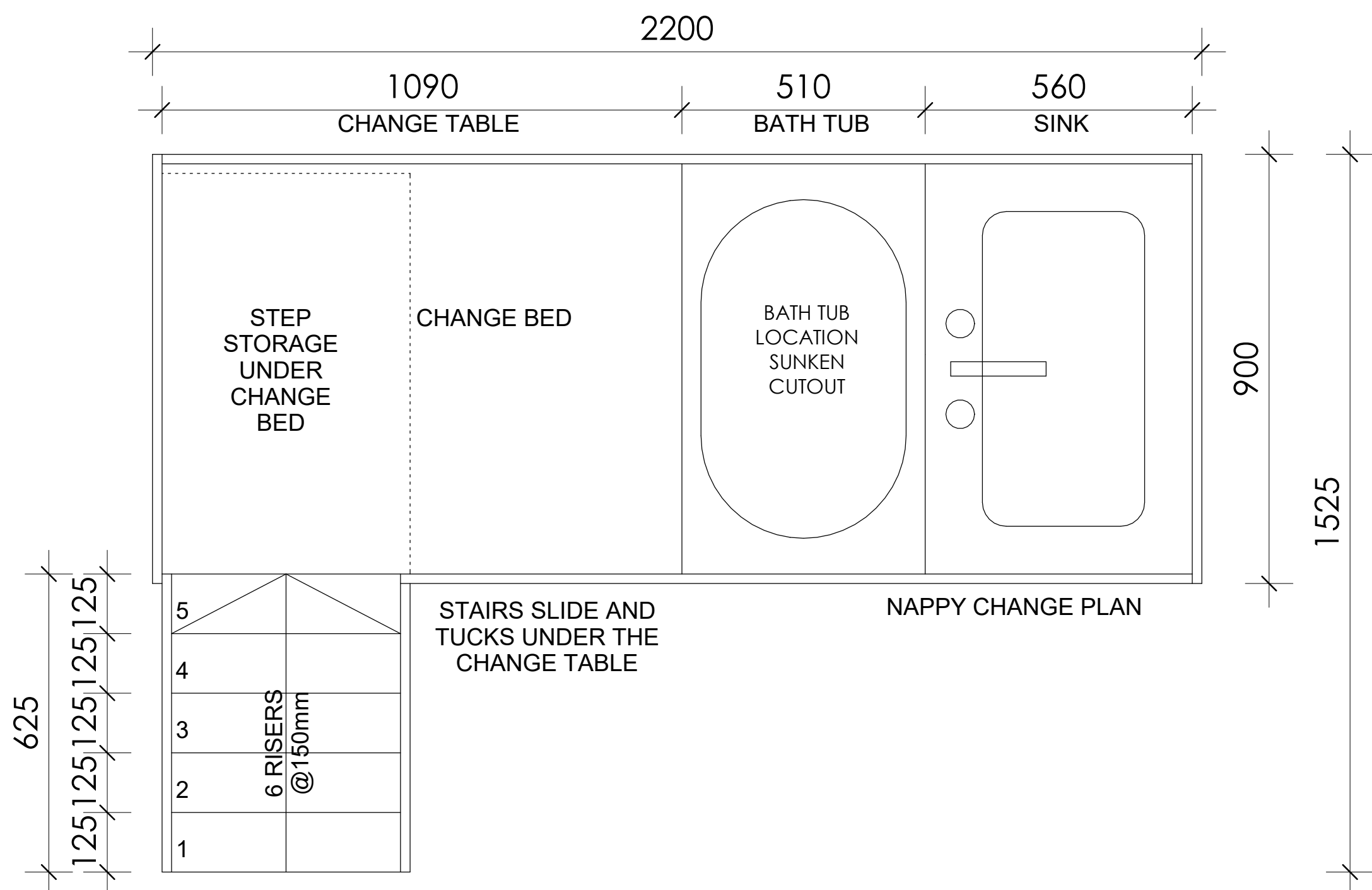
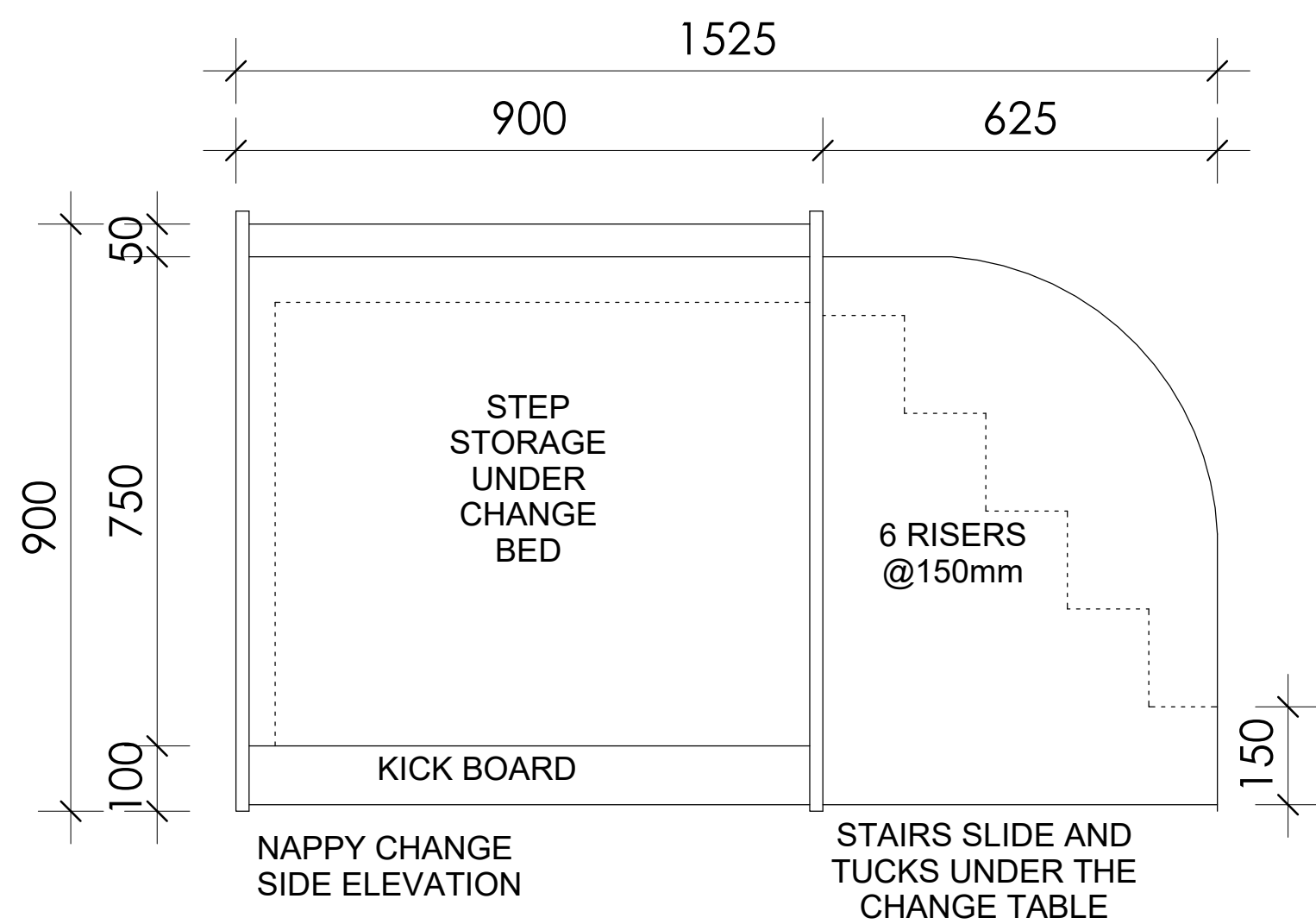
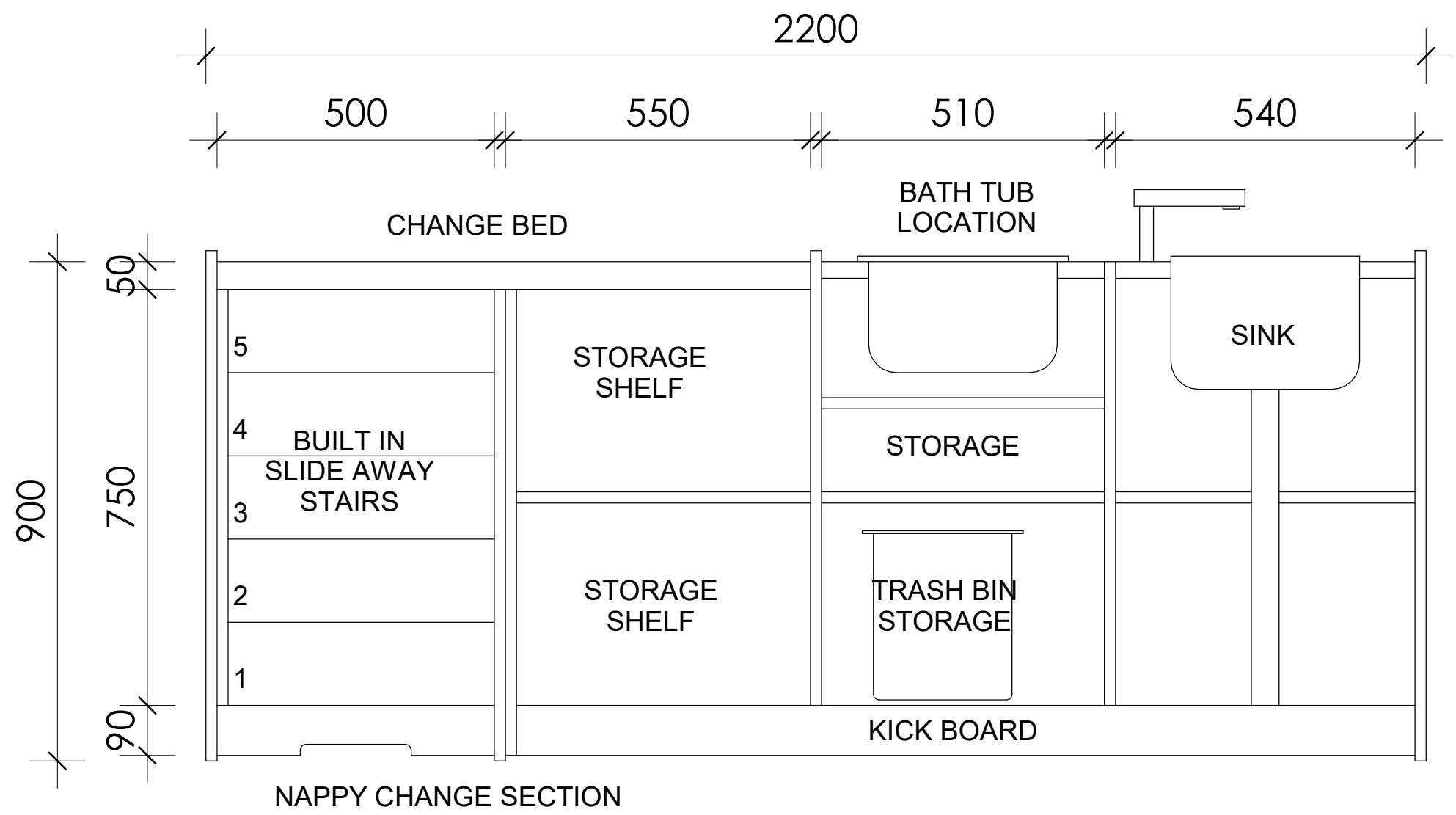

1 Nappy Change Detail
1 : 10

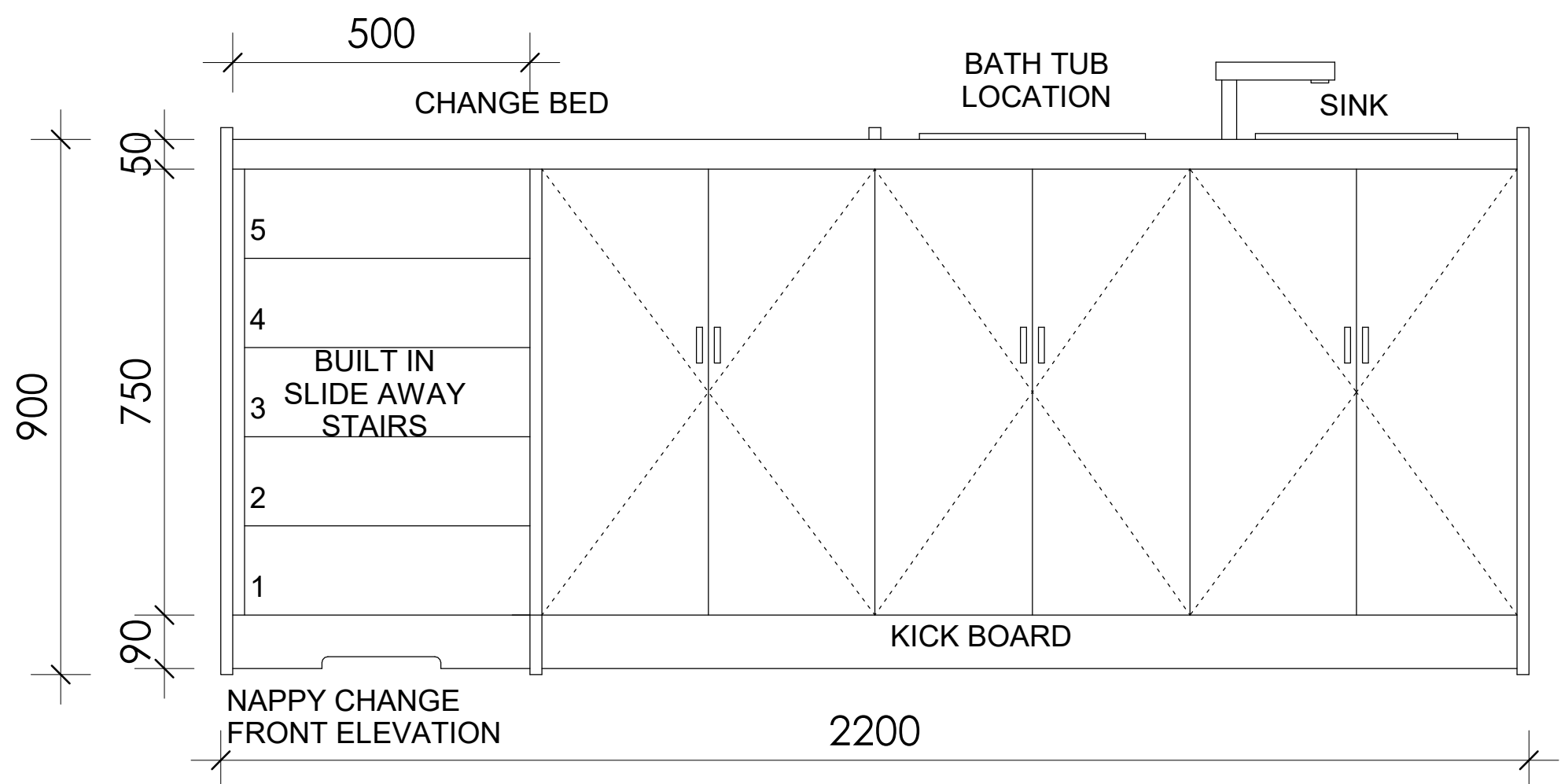

FOR DA APPROVAL

REV	DESCRIPTION	DATE	BY
A	PRE DEVELOPMENT APPLICATION	12/10/2020	CB
B	DEVELOPMENT APPLICATION	27/04/2020	CB
C	ADDITIONAL INFORMATION	16/11/2021	



baini design

BAINI DESIGN
ABN 51 068 732 593
18 Villiers street
Parramatta, NSW 2150
Sydney, Australia
Phone + 61 2 9188 8250
info@bainidesign.com.au
www.bainidesign.com.au

PROJECT TITLE
**PROPOSED CHILDCARE CENTRE WITH BASEMENT PARKING
198 BENNETT ROAD, ST CLAIR NSW 2759**

DRAWING TITLE
NAPPY CHANGE DETAIL

PROJECT NUMBER	DRAWING NUMBER	DATE	REVISION
21032	14	02/09/21	C
	SCALE @ A1 1 : 10	DRAWN BY CB	CHECKED BY CB

This drawing is copyright and the property of Baini Design. Larger scale drawings and written dimensions take preference. Do not scale from drawing all dimensions to be verified on site before commencement of work. All discrepancies to be brought to the attention of the author.

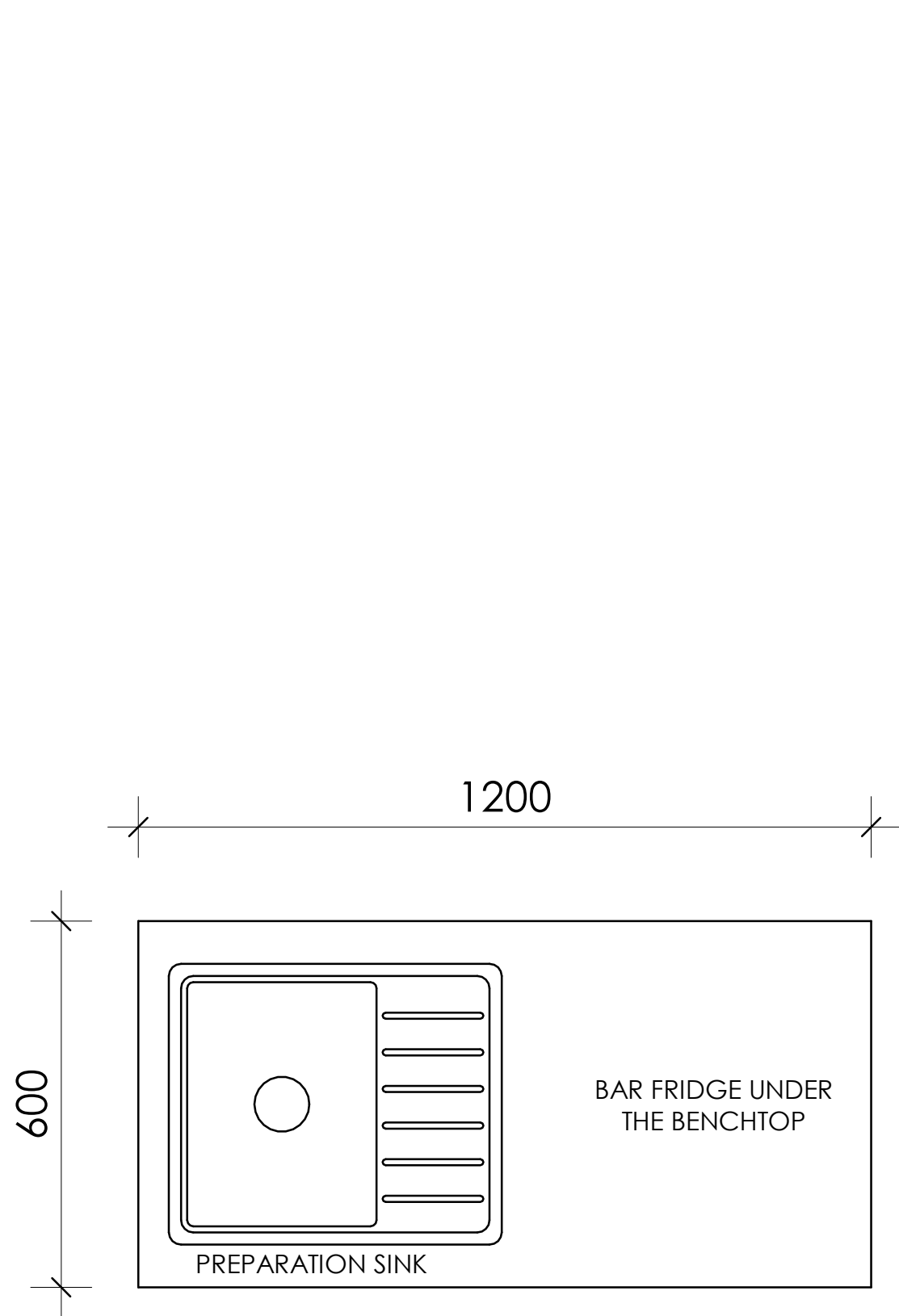

BOTTLE PREP. DETAIL

1 Bottle Prep
1 : 10

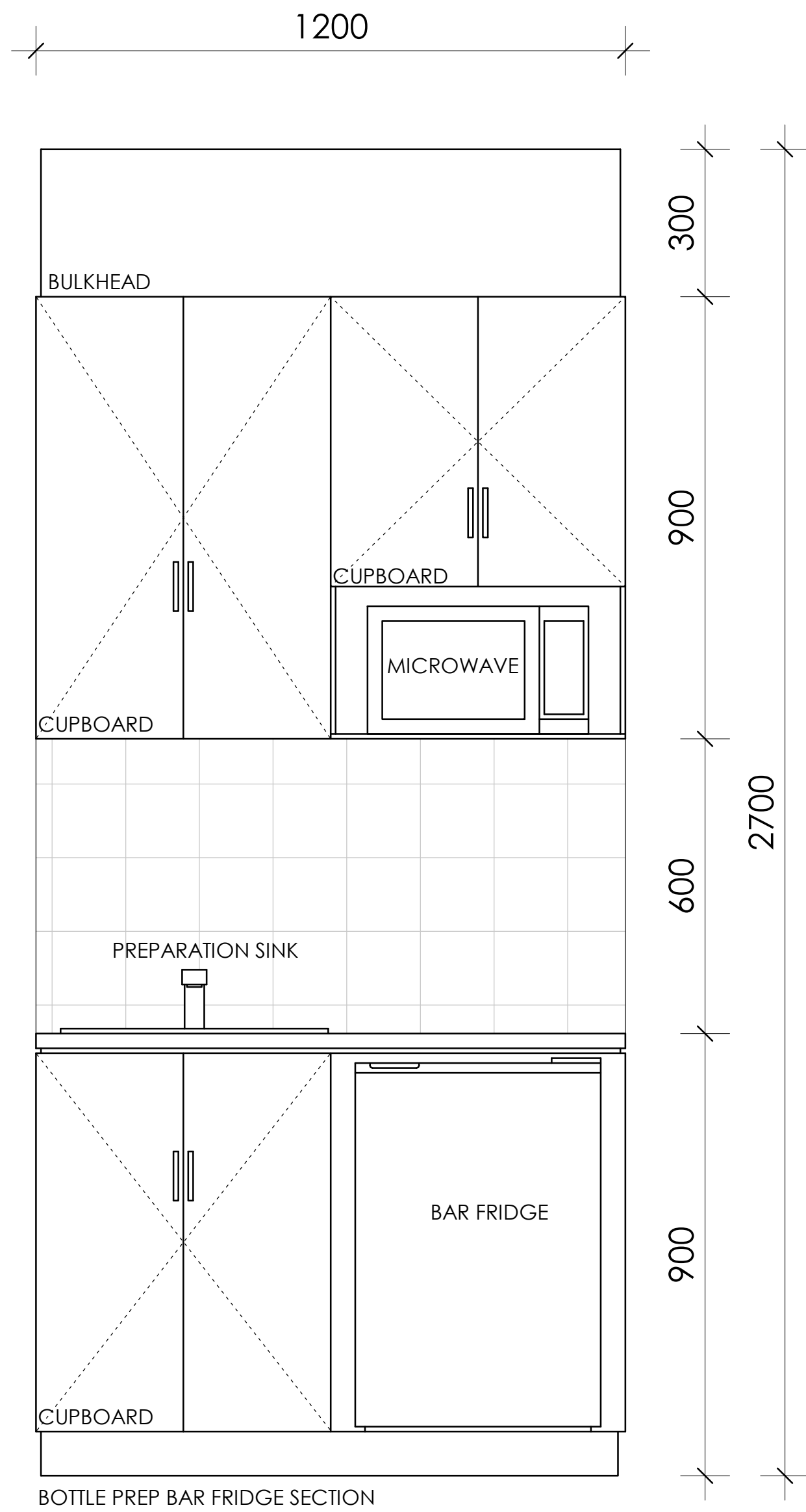
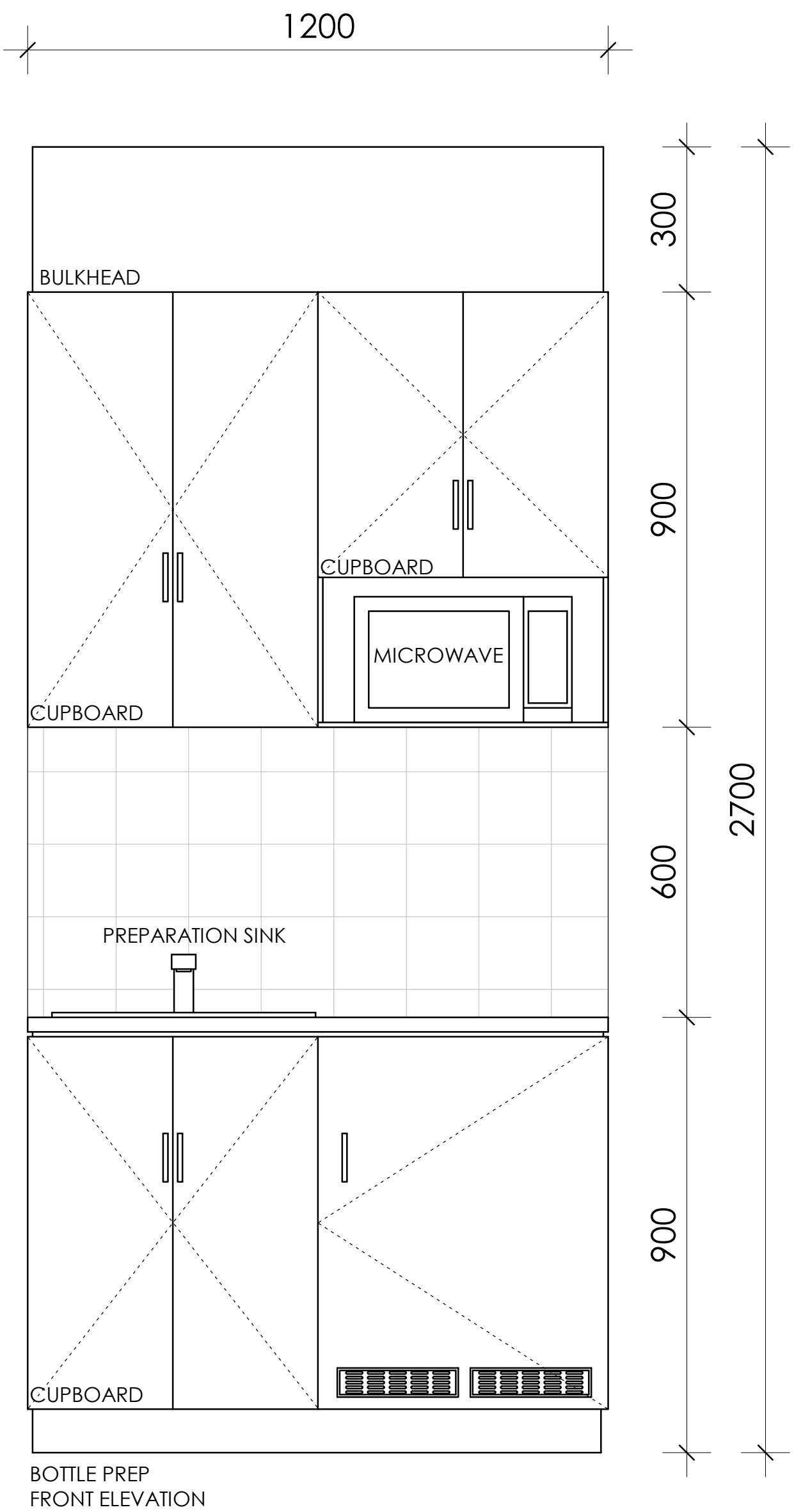

REV	DESCRIPTION	DATE	BY
A	PRE DEVELOPMENT APPLICATION	12/10/2020	CB
B	DEVELOPMENT APPLICATION	27/04/2020	CB
C	ADDITIONAL INFORMATION	16/11/2021	



baini design

BAINI DESIGN
ABN 51 068 732 593
18 Villiers street
Parramatta, NSW 2150
Sydney, Australia
Phone + 61 2 9188 8250
info@bainidesign.com.au
www.bainidesign.com.au

PROJECT TITLE
**PROPOSED CHILDCARE CENTRE WITH BASEMENT PARKING
198 BENNETT ROAD, ST CLAIR NSW 2759**
DRAWING TITLE
BOTTLE PREP. DETAIL

PROJECT NUMBER	DRAWING NUMBER	DATE	REVISION
21032	15	02/09/21	C
	SCALE @ A1 1 : 10	DRAWN BY CB	CHECKED BY CB

This drawing is copyright and the property of Baini Design. Larger scale drawings and written dimensions take preference. Do not scale from drawing all dimensions to be verified on site before commencement of work. All discrepancies to be brought to the attention of the author.

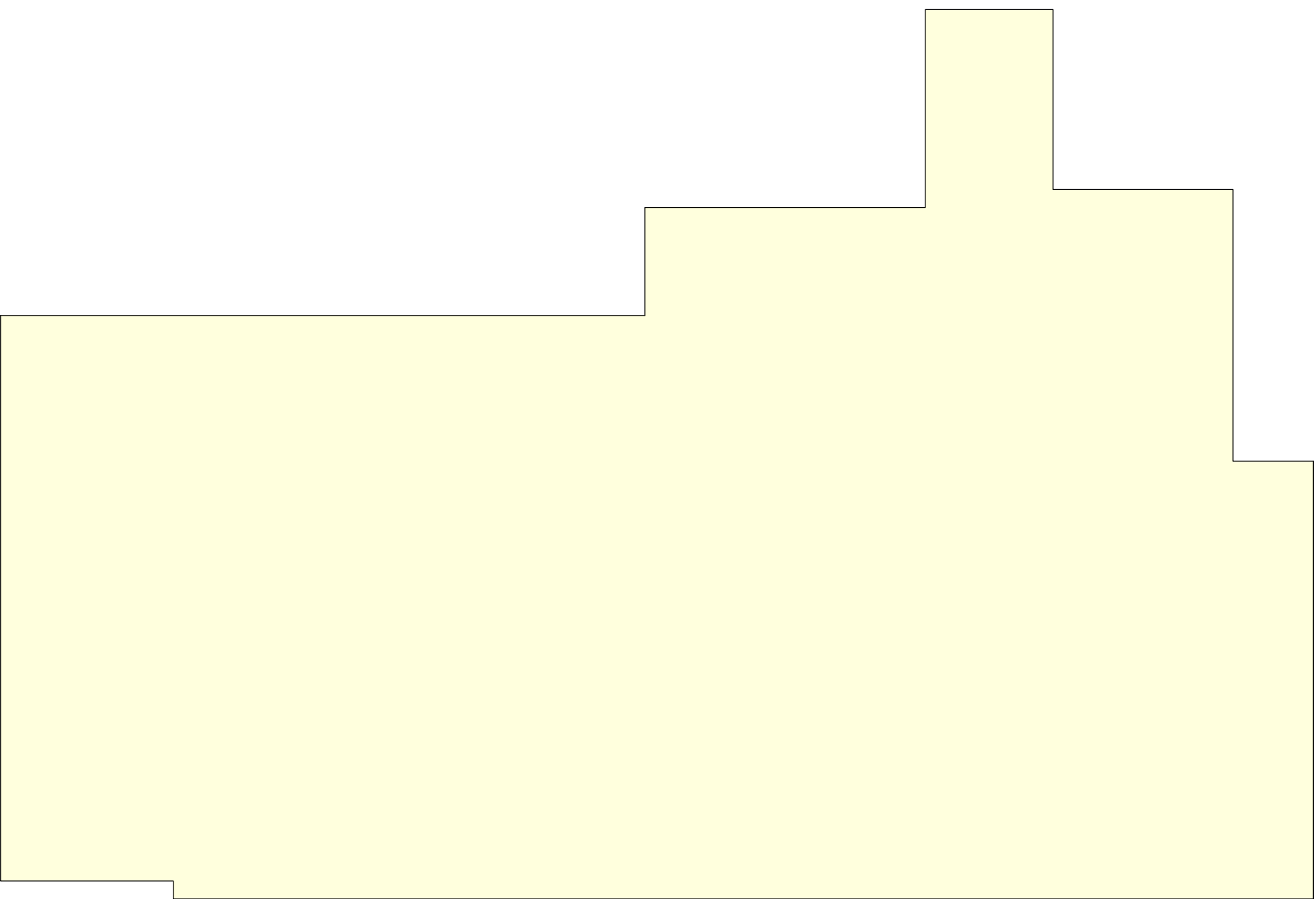
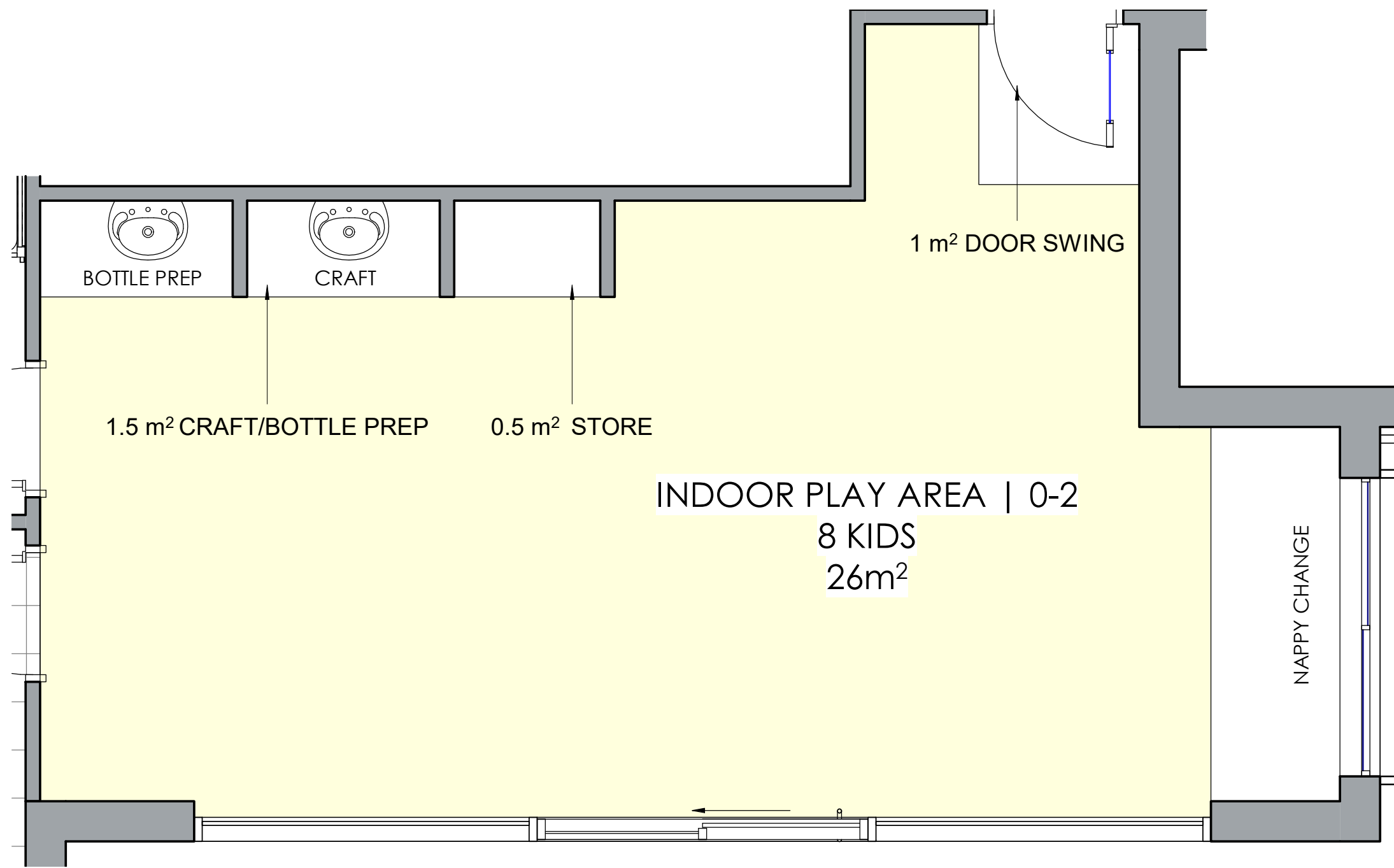

- UNEMCUMBERED INDOOR PLAY SPACE
- EMCUMBERED INDOOR PLAY SPACES

SPACES	SQM
CRAFT TABLE/ BOTTLE PREF	2.5m²
DOOR SWING	1m²
INDOOR PLAY AREA	27m²
TOTAL: 29.5m²	

1

0-2 Indoor Play Area

1 : 30

REV	DESCRIPTION	DATE	BY
A	PRE DEVELOPMENT APPLICATION	12/10/2020	CB
B	DEVELOPMENT APPLICATION	27/04/2020	CB
C	ADDITIONAL INFORMATION	16/11/2021	



bainidesign

BAINI DESIGN
ABN 51 068 732 593
18 Villiers street
Parramatta, NSW 2150
Sydney, Australia
Phone + 61 2 9188 8250
info@bainidesign.com.au
www.bainidesign.com.au

PROJECT TITLE PROPOSED CHILDCARE CENTRE WITH BASEMENT PARKING 198 BENNETT ROAD, ST CLAIR NSW 2759			
DRAWING TITLE 0-2 INDOOR PLAY AREA			
21032	PROJECT NUMBER	DRAWING NUMBER	DATE
		16	02/10/21
	SCALE @ A1	DRAWN BY	CHECKED BY
	1 : 30	CB	CB

This drawing is copyright and the property of Baini Design. Larger scale drawings and written dimensions take preference. Do not scale from drawing all dimensions to be verified on site before commencement of work. All discrepancies to be brought to the attention of the author.

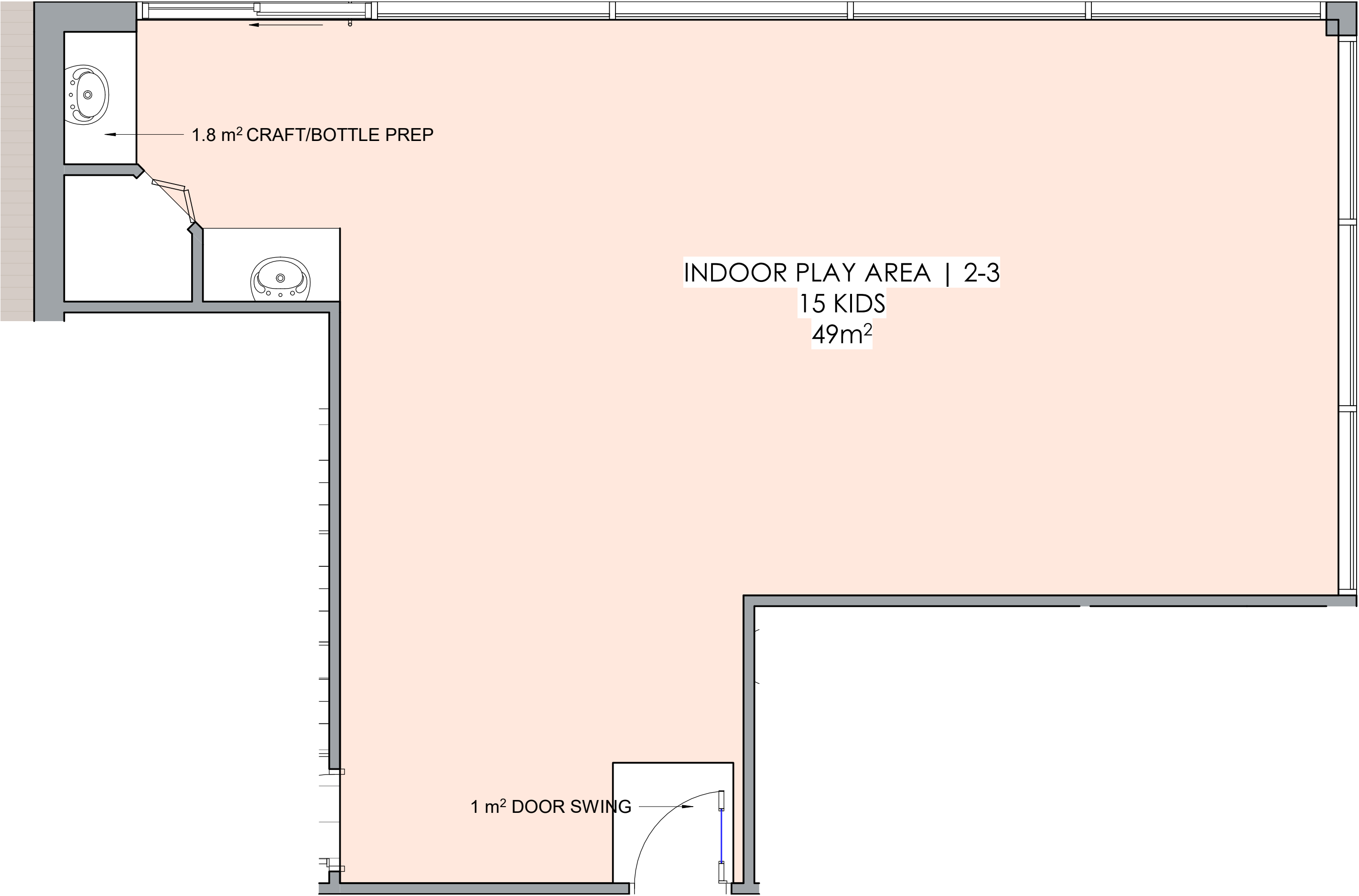

1 2-3 Indoor Play Area
1 : 30

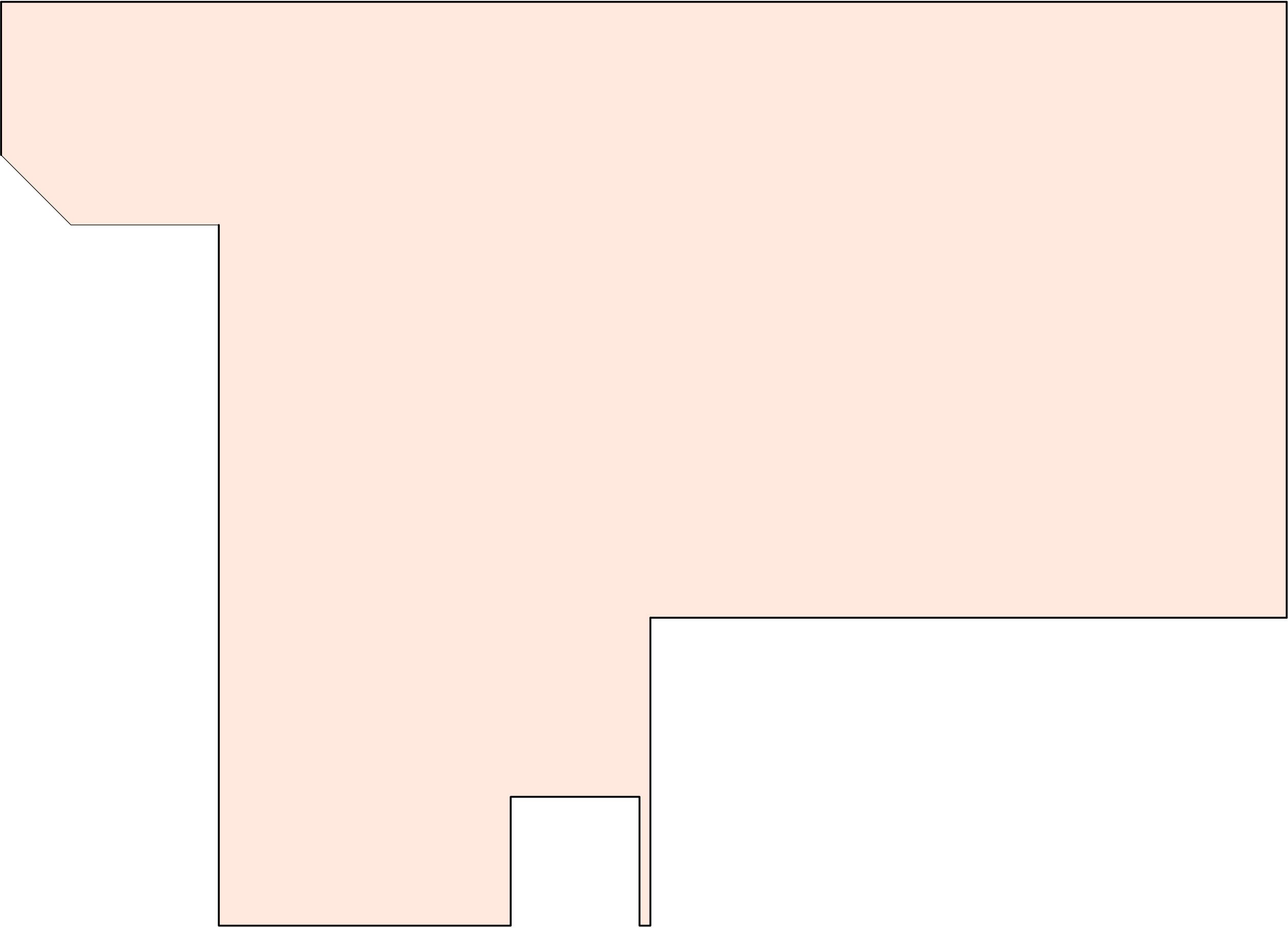

- UNEMCUMBERED INDOOR PLAY SPACE
- EMCUMBERED INDOOR PLAY SPACES

SPACES	SQM
CRAFT TABLE/ BOTTLE PREP	1.8m²
DOOR SWING	1m²
INDOOR PLAY AREA	49m²
	TOTAL: 51.8m²

REV	DESCRIPTION	DATE	BY
A	PRE DEVELOPMENT APPLICATION	12/10/2020	CB
B	DEVELOPMENT APPLICATION	27/04/2020	CB
C	ADDITIONAL INFORMATION	16/11/2021	



baini**design**

BAINI DESIGN
ABN 51 068 732 593
18 Villiers street
Parramatta, NSW 2150
Sydney, Australia
Phone + 61 2 9188 8250
info@bainidesign.com.au
www.bainidesign.com.au

PROJECT TITLE			
PROPOSED CHILDCARE CENTRE WITH BASEMENT PARKING 198 BENNETT ROAD, ST CLAIR NSW 2759			
DRAWING TITLE			
2-3 INDOOR PLAY AREA			
PROJECT NUMBER	DRAWING NUMBER	DATE	REVISION
21032	17	02/10/21	C
	SCALE @ A1 1 : 30	DRAWN BY CB	CHECKED BY CB

This drawing is copyright and the property of Baini Design. Larger scale drawings and written dimensions take preference. Do not scale from drawing all dimensions to be verified on site before commencement of work. All discrepancies to be brought to the attention of the author.

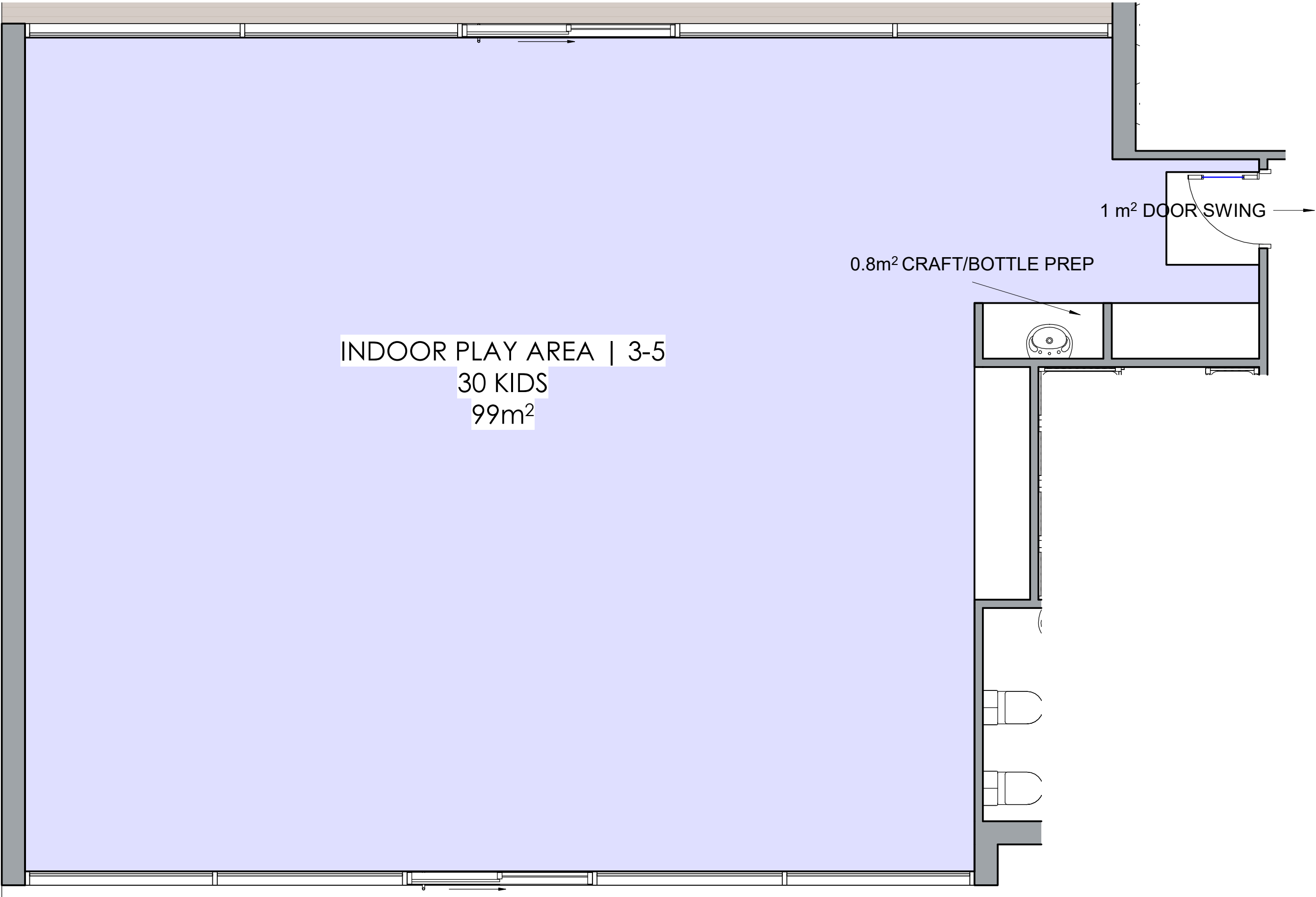

1 3-5 Indoor Play Area
1 : 40

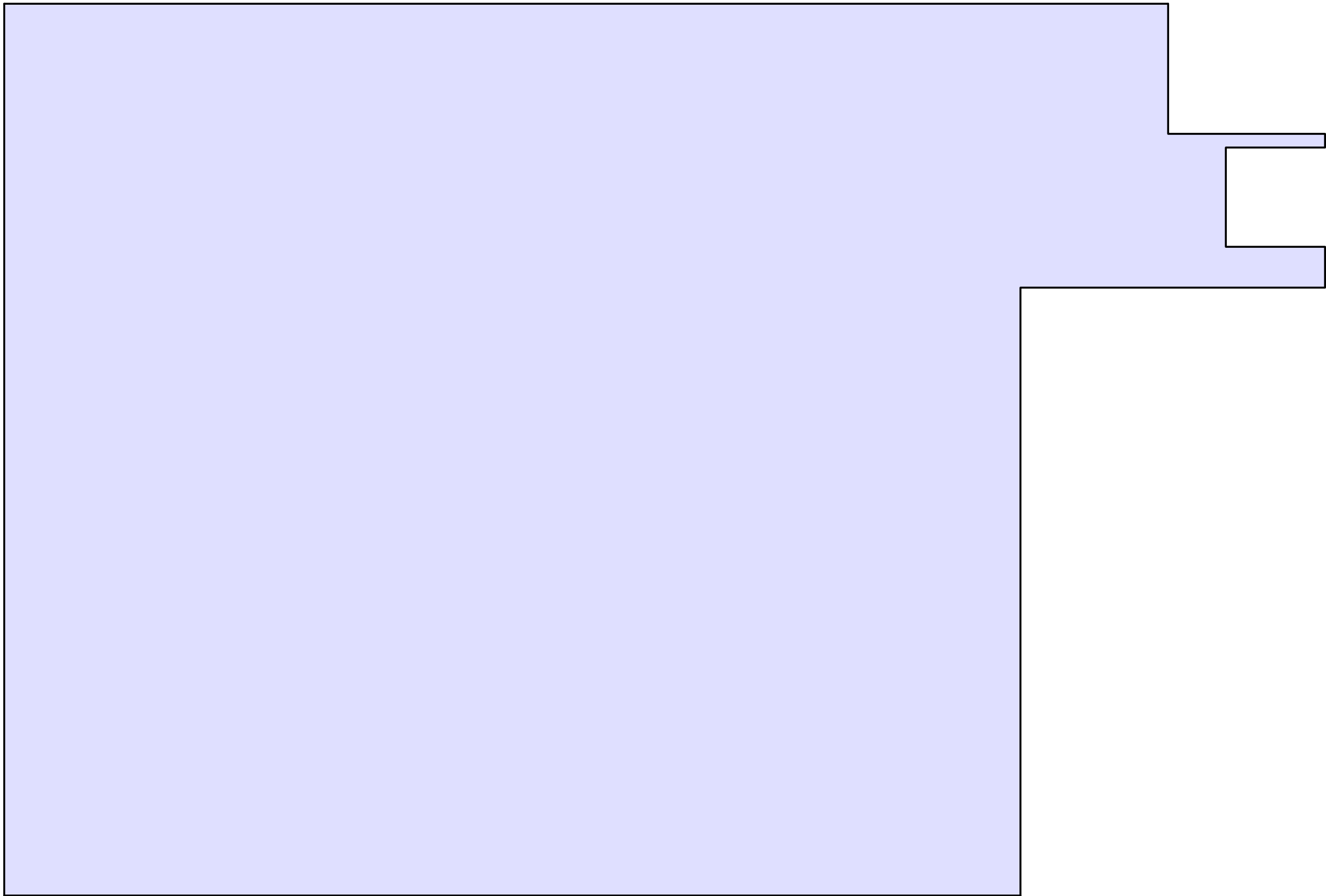

- UNEMCUMBERED INDOOR PLAY SPACE
- EMCUMBERED INDOOR PLAY SPACES

SPACES	SQM
CRAFT TABLE/ BOTTLE PREP	0.8 m²
DOOR SWING	1m²
INDOOR PLAY AREA	99m²
	TOTAL: 101.8m²

FOR DA APPROVAL

REV	DESCRIPTION	DATE	BY
A	PRE DEVELOPMENT APPLICATION	12/10/2020	CB
B	DEVELOPMENT APPLICATION	27/04/2020	CB
C	ADDITIONAL INFORMATION	16/11/2021	



baini design

BAINI DESIGN
ABN 51 068 732 593
18 Villiers street
Parramatta, NSW 2150
Sydney, Australia
Phone + 61 2 9188 8250
info@bainidesign.com.au
www.bainidesign.com.au

PROJECT TITLE
**PROPOSED CHILDCARE CENTRE WITH BASEMENT PARKING
198 BENNETT ROAD, ST CLAIR NSW 2759**

DRAWING TITLE
3-5 INDOOR PLAY AREA

PROJECT NUMBER	DRAWING NUMBER	DATE	REVISION
21032	18	02/10/21	C
	SCALE @ A1 1 : 40	DRAWN BY CB	CHECKED BY CB

This drawing is copyright and the property of Baini Design. Larger scale drawings and written dimensions take preference. Do not scale from drawing all dimensions to be verified on site before commencement of work. All discrepancies to be brought to the attention of the author.

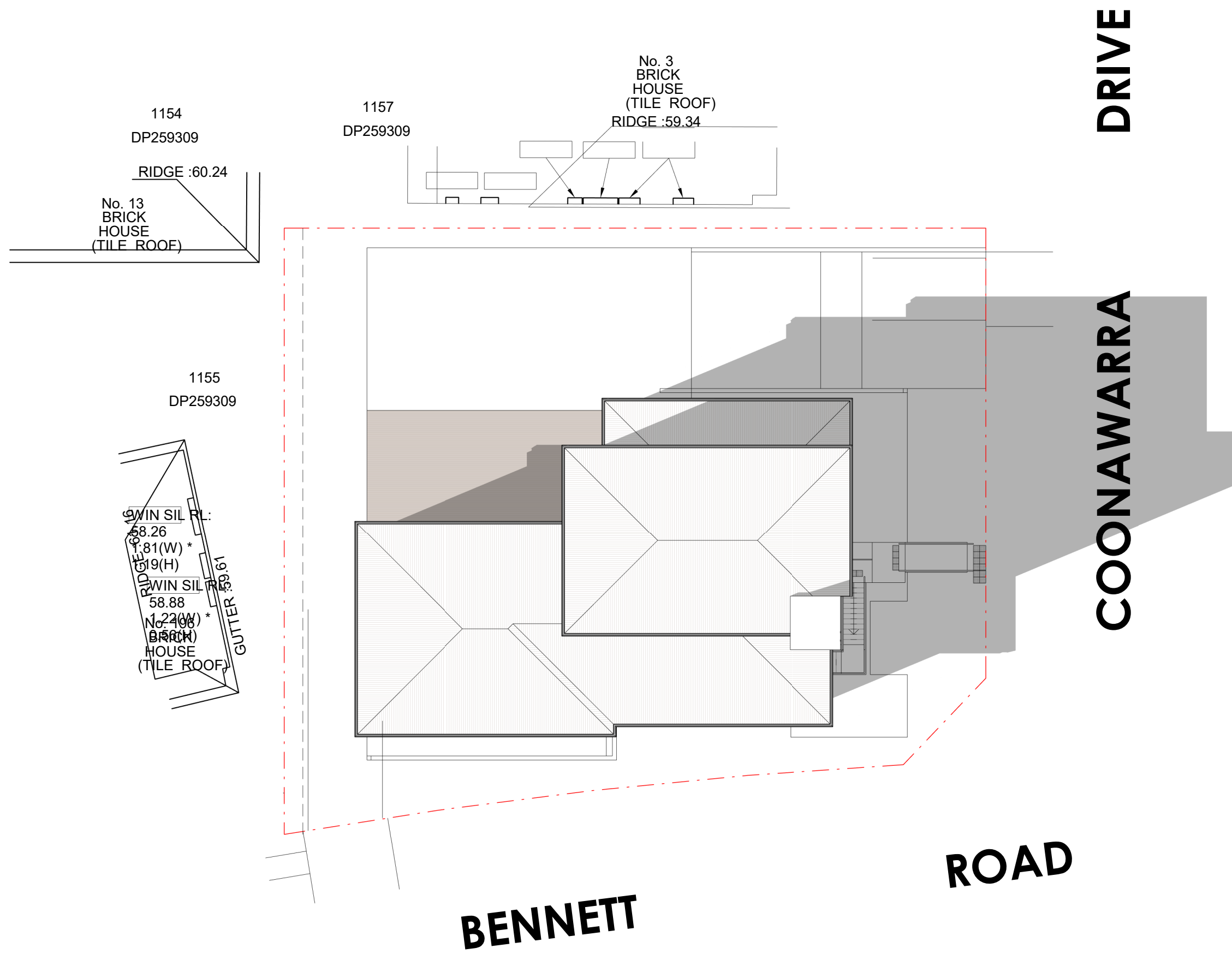
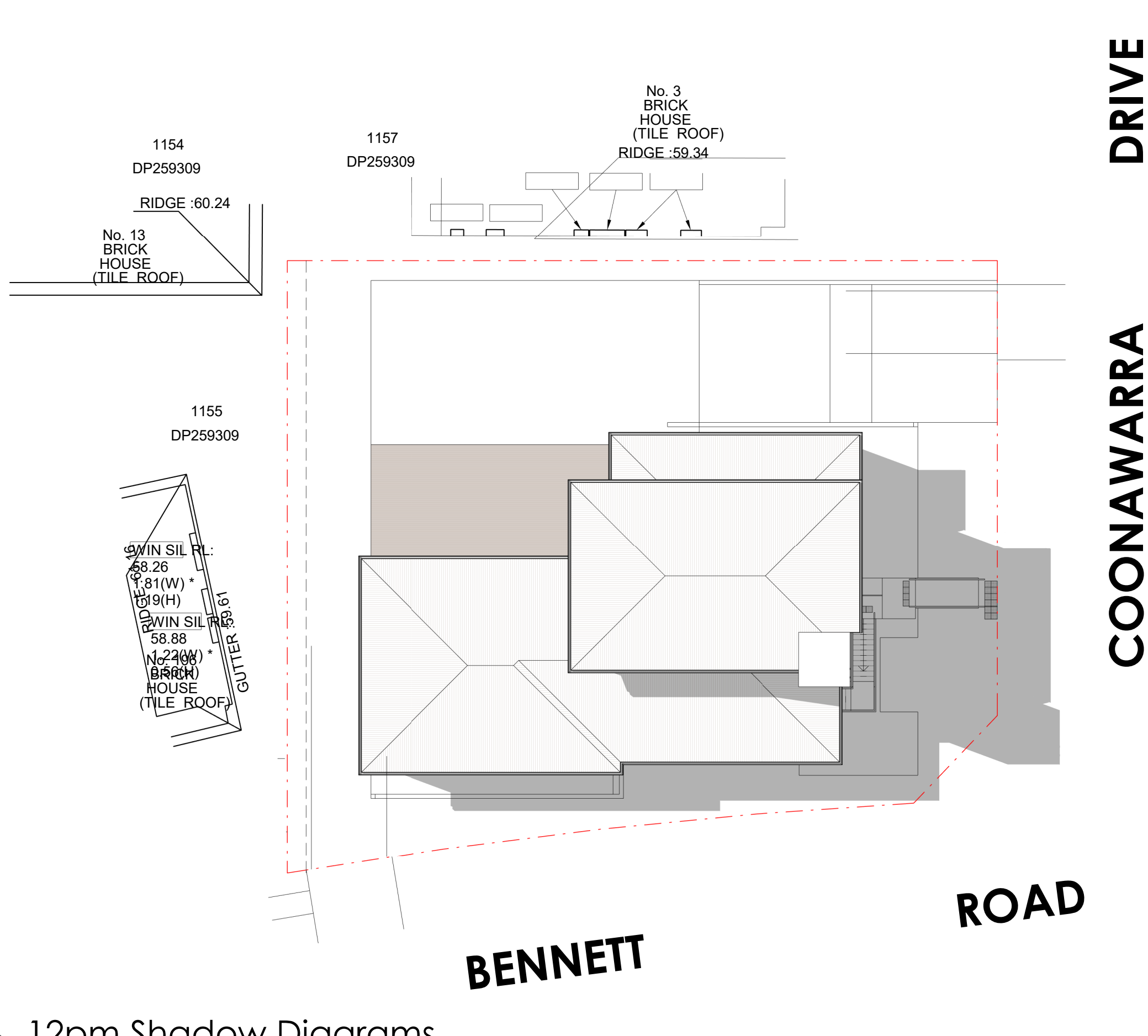
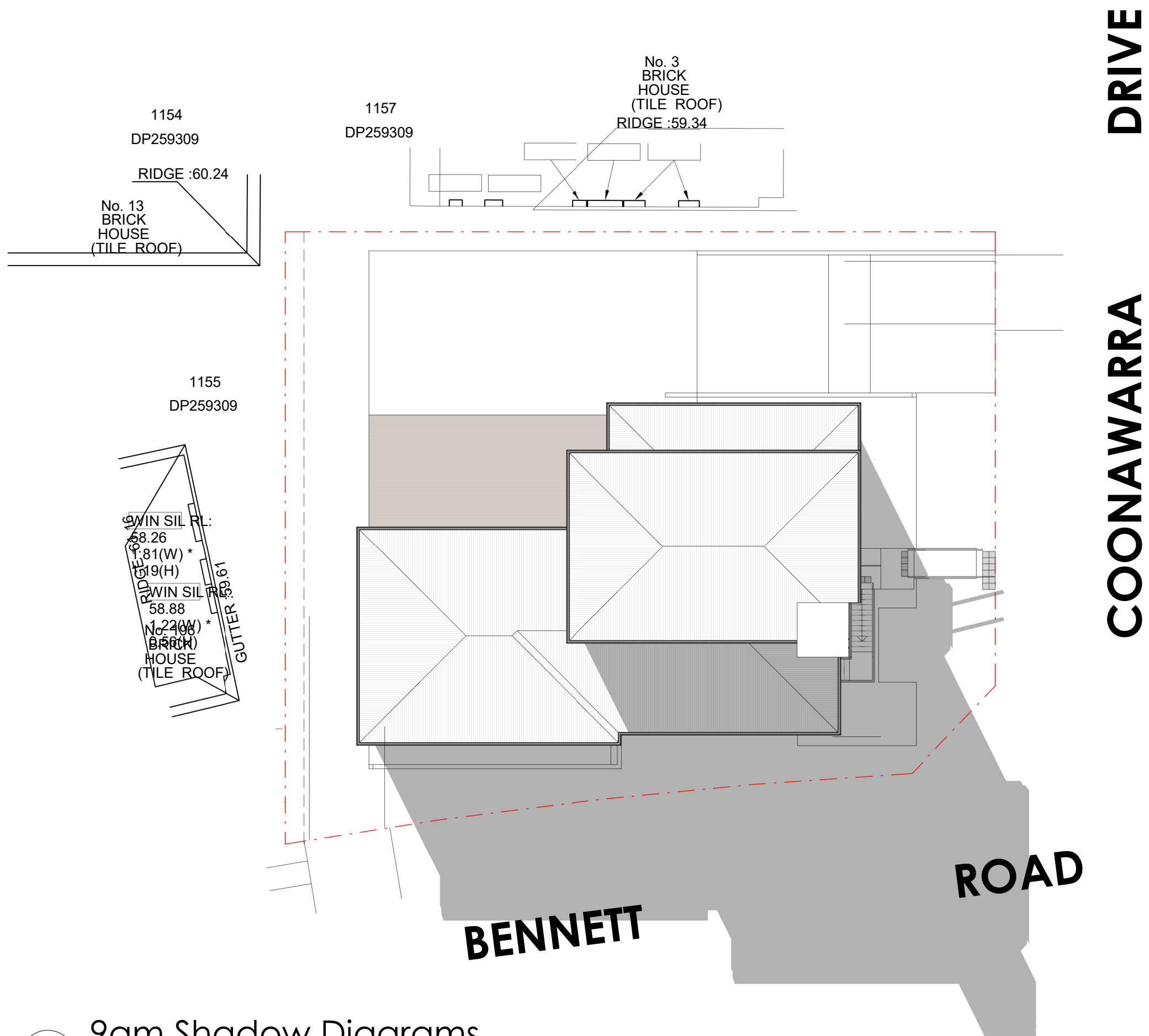

REV	DESCRIPTION	DATE	BY
A	PRE DEVELOPMENT APPLICATION	12/10/2020	CB
B	DEVELOPMENT APPLICATION	27/04/2020	CB
C	ADDITIONAL INFORMATION	16/11/2021	

3 3pm Shadow Diagrams
1 : 200



bainidesign

BAINI DESIGN
ABN 51 068 732 593
18 Villiers street
Parramatta, NSW 2150
Sydney, Australia
Phone + 61 2 9188 8250
info@bainidesign.com.au
www.bainidesign.com.au

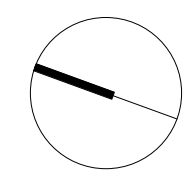

PROJECT TITLE
**PROPOSED CHILDCARE CENTRE WITH BASEMENT PARKING
198 BENNETT ROAD, ST CLAIR NSW 2759**

DRAWING TITLE
SHADOW DIAGRAMS

PROJECT NUMBER	DRAWING NUMBER	DATE	REVISION
21032	19	02/09/21	C
	SCALE @ A1 1 : 200	DRAWN BY CB	CHECKED BY CB

This drawing is copyright and the property of Baini Design. Larger scale drawings and written dimensions take preference. Do not scale from drawing all dimensions to be verified on site before commencement of work. All discrepancies to be brought to the attention of the author.

2 GROUND FLOOR SOLAR STUDY
1 : 100

REV	DESCRIPTION	DATE	BY
A	PRE DEVELOPMENT APPLICATION	12/10/2020	CB
B	DEVELOPMENT APPLICATION	27/04/2020	CB

KEY

SITE BOUNDARY	---
DEMOLISHED	---
BUILDING FOOTPRINT	

LANDSCAPE	
DENSE LANDSCAPING	
AREA CALC.	
EARTH	
EXISTING WALLS	
PROPOSED WALLS	

0 - 2 INDOOR PLAY AREA	
2 - 3 INDOOR PLAY AREA	
3 - 5 INDOOR PLAY AREA	
SINGLE ROOM 12m ² - 15m ²	
DOUBLE ROOM 16m ² - 25m ²	
COMMUNAL AREA 20m ²	

CIRCULATION SPACE	
2.4m ACOUSTIC BARRIER	
2.1m ACOUSTIC BARRIER	
1.8m ACOUSTIC BARRIER	

 = SHADE

OUTDOOR PLAY AREA: 315m²
SHADING AREA PROPOSED: 116m² (37%)



baini design

BAINI DESIGN
ABN 51 068 732 593
18 Villiers street
Parramatta, NSW 2150
Sydney, Australia
Phone + 61 2 9188 8250
info@bainidesign.com.au
www.bainidesign.com.au

PROJECT TITLE
**PROPOSED CHILDCARE CENTRE WITH BASEMENT PARKING
198 BENNETT ROAD, ST CLAIR NSW 2759**

DRAWING TITLE
SOLAR STUDY

PROJECT NUMBER	DRAWING NUMBER	DATE	REVISION
21032	20	02/11/21	B
SCALE @ A1 1 : 100	DRAWN BY CB	CHECKED BY CB	

This drawing is copyright and the property of Baini Design. Larger scale drawings and written dimensions take preference. Do not scale from drawing all dimensions to be verified on site before commencement of work. All discrepancies to be brought to the attention of the author.

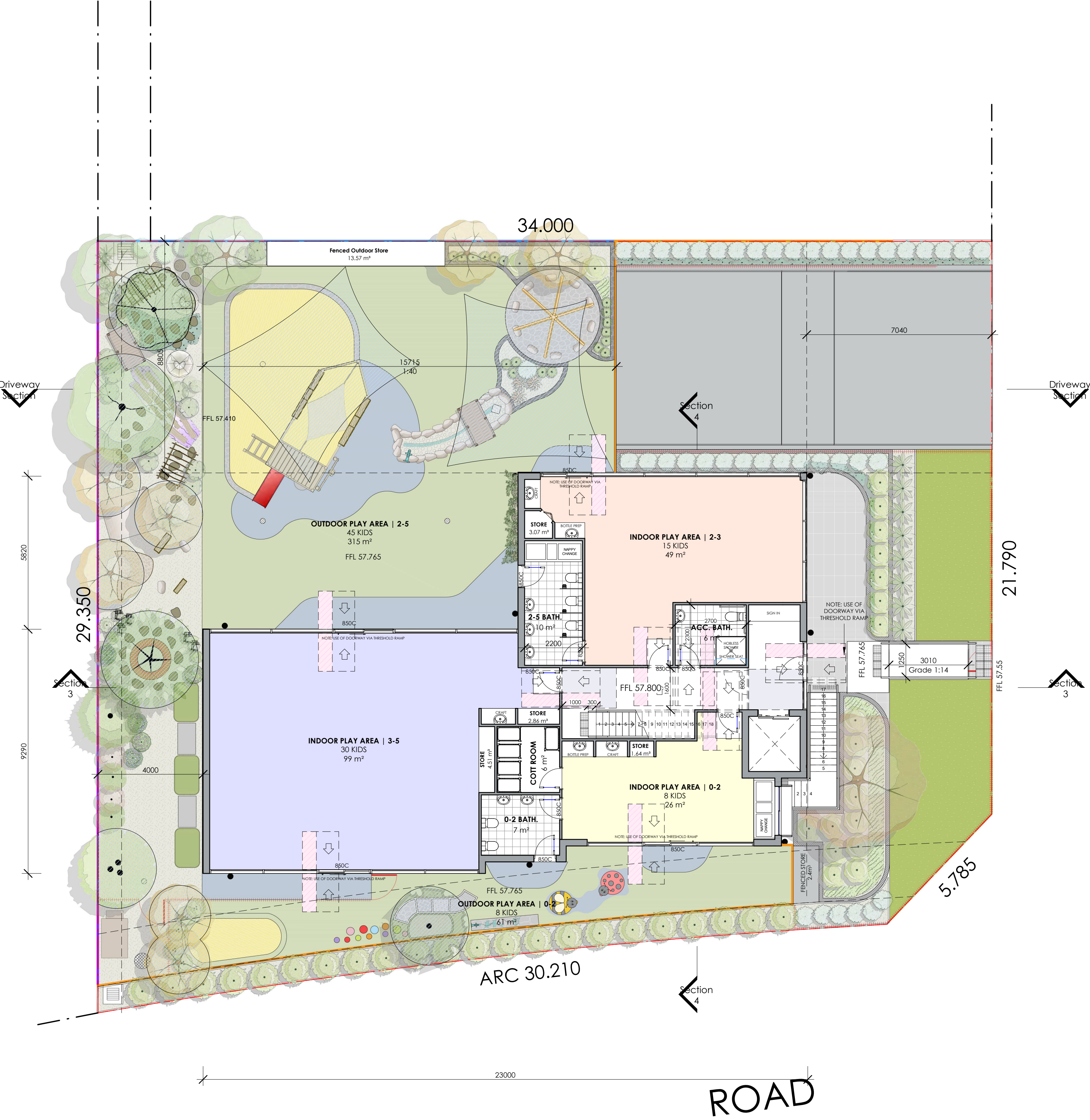

BENNETT

ROAD

DRIVE

COONAWARRA