

NOTES:
 ALL DIMENSIONS TO BE CHECKED ON SITE
 WRITTEN DIMENSIONS ONLY TO BE USED
 REFER TO ALL DETAIL DWGS. STRUCTURAL
 MECHANICAL & SERVICE DWGS. BEFORE
 COMMENCING WORK
 REFER ANY DISCREPANCIES TO ARCHITECTS

ALL SERVICES ARE INDICATIVE ONLY
 AND SHOULD BE CHECKED ON SITE

LESSEES SHOPFRONT IS NOT TO BE ATTACHED
 TO, OR SUPPORTED FROM LESSORS BULKHEAD
 ALL LESSEES WORKS TO BE SUPPORTED
 ONLY FROM MAIN STRUCTURE OVER AND
 ALLOW FOR MOVEMENT IN THE STRUCTURE

LESSEE TO DRESS THE END OF THE RIGHT
 HAND INTERTENANCY WALL (LOOKING AT THE
 SHOP FROM THE WALL) UNLESS NOTED
 OTHERWISE ON THE LEASE PLAN OR AGREED
 BY THE LESSOR

CEILING HEIGHT MAY BE ABOVE INTERTENANCY
 PARTITION, AT LESSEE'S COST WITH
 LESSORS APPROVAL

THE TENANT SHOULD, BEFORE PROCEEDING
 WITH FITOUT DESIGN, SITE SURVEY THE
 PREMISES AND NOTE ANY FIXTURES OR
 CHANGE IN FLOOR LEVELS THAT MAY EFFECT
 THEIR DESIGN

Rev.	Date	Description

Westfield Design and Construction Pty. Limited
 100 WILLIAM STREET, SYDNEY N.S.W.
 Postal Address: G.P.O. BOX 4004, SYDNEY 2001

A.C.N. 000 267 265
 Telephone (02) 9358 7700
 Fax No (02) 9356 3357

Proj. Arch: Checked By: Design by: Drawn by:

Project	Scale	Scheme	Project/ job no.	Drawing no.
WESTFIELD PENRITH	1:100			DAK07A-1
Title	DATE:			SHEET OF
KIOSK K07A	Date Plotted:	CAD ref.	Library ref.	Revision
ILLUSTRATIVE VIEW		SK07A-1	PE\SK\	

NOTE:
ALLOW TO COST ALL ESSENTIAL
SERVICES TO BE ADJUSTED TO
SUIT PROPOSED DEMISED PREMISES.

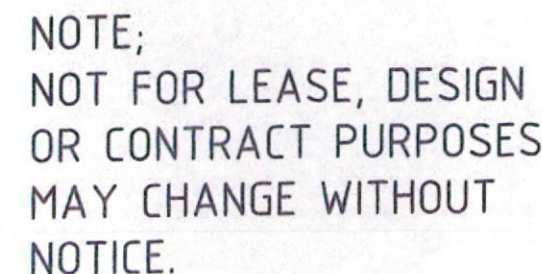

NOTES:

ALL DIMENSIONS TO BE CHECKED ON SITE
WRITTEN DIMENSIONS ONLY TO BE USED
REFER TO ALL DETAIL DWGS. STRUCTURAL
MECHANICAL & SERVICE DWGS. BEFORE
COMMENCING WORK
REFER ANY DISCREPANCIES TO ARCHITECTS

ALL SERVICES ARE INDICATIVE ONLY
AND SHOULD BE CHECKED ON SITE

LESSEES SHOPFRONT IS NOT TO BE ATTACHED
TO OR SUPPORTED FROM LESSOR'S BULKHEAD
ALL LESSEES WORKS TO BE SUPPORTED
ONLY FROM MAIN STRUCTURE OVER AND
ALLOW FOR MOVEMENT IN THE STRUCTURE

LESSEE TO DRESS THE END OF THE RIGHT
HAND INTERVENANCY WALL (LOOKING AT THE
SHOP FROM THE WALL) UNLESS NOTED
OTHERWISE ON THE LEASE PLAN OR AGREED
BY THE LESSOR

CEILING HEIGHT MAY BE ABOVE INTERVENANCY
PARTITION, AT LESSEE'S COST WITH
LESSOR'S APPROVAL

THE TENANT SHOULD, BEFORE PROCEEDING
WITH FITOUT DESIGN, SITE SURVEY THE
PREMISES AND NOTE ANY FIXTURES OR
CHANGE IN FLOOR LEVELS THAT MAY AFFECT
DESIGN

Rev.	Date	Description	Project				Scale	Scheme	Project/ Job no.	Drawing no.
			Westfield Design and Construction Pty. Limited 100 WILLIAM STREET, SYDNEY N.S.W. A.C.N. 000 267 265 Postal Address: G.P.O. BOX 4004, SYDNEY 2001 Telephone (02) 9358 7700 Fax No (02) 9356 3357				1:100			DAK07A-2
			Title PROPOSED PLAN KIOSK 07A FLOOR PLAN LEVEL 1				DATE: 30/10/13			SHEET OF
							Date Plotted:	CAD ref.	Library ref.	Revision
									PE/SK	

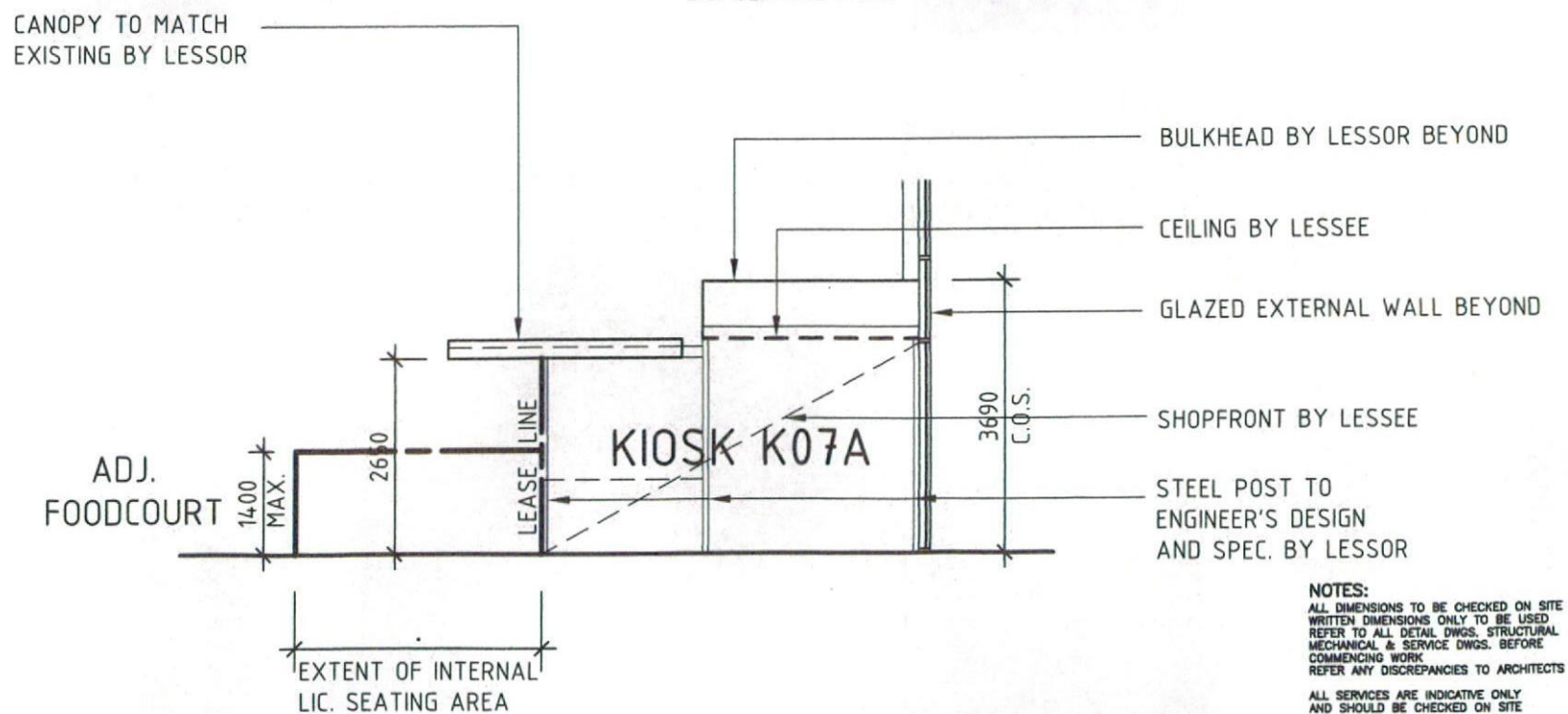
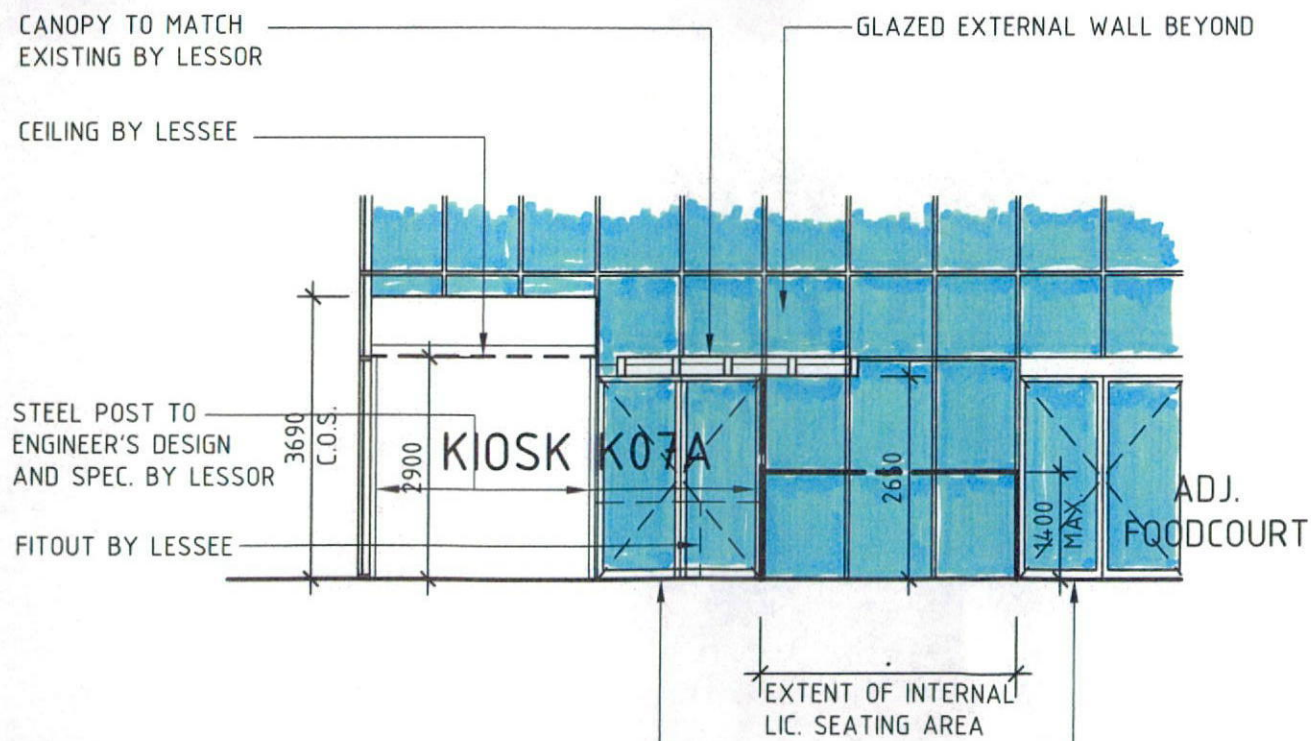
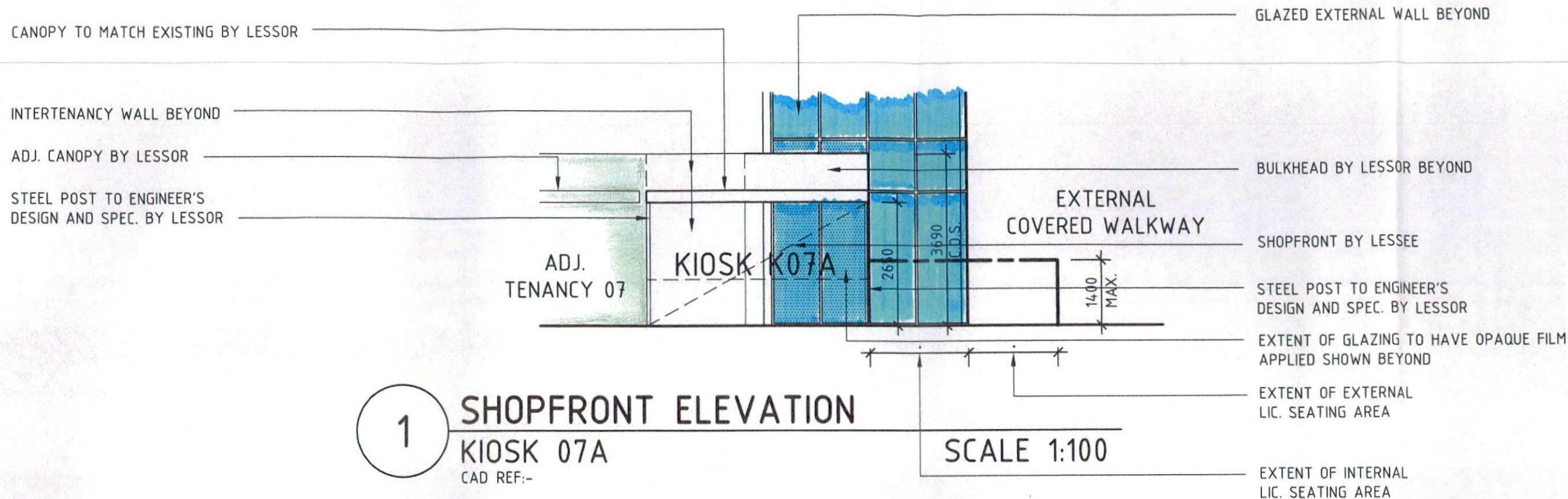

NOTES:
ALL DIMENSIONS TO BE CHECKED ON SITE
WRITTEN DIMENSIONS ONLY TO BE USED
REFER TO ALL DETAIL DWGS. STRUCTURAL
MECHANICAL & SERVICE DWGS. BEFORE
COMMENCING WORK
REFER ANY DISCREPANCIES TO ARCHITECTS

ALL SERVICES ARE INDICATIVE ONLY
AND SHOULD BE CHECKED ON SITE

LESSEES SHOPFRONT IS NOT TO BE ATTACHED
TO, OR SUPPORTED FROM LESSORS BULKHEAD
ALL LESSEES WORKS TO BE SUPPORTED
ONLY FROM MAIN STRUCTURE OVER AND
ALLOW FOR MOVEMENT IN THE STRUCTURE

LESSEE TO DRESS THE END OF THE RIGHT
HAND INTERTENANCY WALL (LOOKING AT THE
SHOP FROM THE MALL) UNLESS NOTED
OTHERWISE ON THE LEASE PLAN OR AGREED
BY THE LESSOR

CEILING HEIGHT MAY BE ABOVE INTERTENANCY
PARTITION, AT LESSEE'S COST WITH
LESSORS APPROVAL

THE TENANT SHOULD, BEFORE PROCEEDING
WITH FITOUT DESIGN, SITE SURVEY THE
PREMISES AND NOTE ANY FIXTURES OR
CHANGE IN FLOOR LEVELS THAT MAY EFFECT
THEIR DESIGN

Rev.	Date	Description	Project			Scale	Scheme	Project/ job no.	Drawing no.
			WESTFIELD PENRITH			AS SHOWN			DA07A-3
			Title			DATE: 30.10.13			
			PROPOSED KIOSK 07A			Date Plotted:	CAD ref.	Library ref.	SHEET OF
			SECTION AND SHOPFRONT ELEVATIONS LEVEL 1					PE\LP\	Revision
Westfield Design and Construction Pty. Limited 100 WILLIAM STREET, SYDNEY N.S.W. Postal Address: G.P.O. BOX 4004, SYDNEY 2001 A.C.N. 000 267 265 Telephone (02) 9358 7700 Fax No (02) 9356 3357			Proj. Arch:	Checked By:	Design by:	Drawn by:			