

PROPOSED RESIDENTIAL DEVELOPMENT
116-123 KERRS ROAD, MOUNT VERNON
CONCEPT STORMWATER MANAGEMENT PLANS

GENERAL NOTES:

1. THESE PLANS SHALL BE READ IN CONJUNCTION WITH OTHER RELEVANT CONSULTANTS'S PLANS, SPECIFICATIONS, CONDITIONS OF DEVELOPMENT CONSENT AND CONSTRUCTION CERTIFICATE REQUIREMENTS. WHERE DISCREPANCIES ARE FOUND NASTASI & ASSOCIATES MUST BE CONTACTED IMMEDIATELY FOR VERIFICATION.
2. WHERE THESE PLANS ARE NOTED FOR DEVELOPMENT APPLICATION PURPOSES ONLY, THEY SHALL NOT BE USED FOR OBTAINING A CONSTRUCTION CERTIFICATE NOR USED FOR CONSTRUCTION PURPOSES.
3. SUBSOIL DRAINAGE SHALL BE DESIGNED AND DETAILED BY THE STRUCTURAL ENGINEER. SUBSOIL DRAINAGE SHALL NOT BE CONNECTED INTO THE STORMWATER SYSTEM IDENTIFIED ON THESE PLAN UNLESS APPROVED BY NASTASI & ASSOCIATES ENGINEERS.

STORMWATER CONSTRUCTION NOTES:

1. ALL WORK SHALL BE CARRIED OUT IN ACCORDANCE WITH AS/NZS 3500 (CURRENT EDITION) AND THE REQUIREMENTS OF THE LOCAL COUNCIL'S POLICES AND CODES
2. THE MINIMUM SIZE OF THE STORMWATER DRAINS SHALL NOT BE LESS THAN DN 90 FOR CLASS 1 BUILDINGS AND DN100 FOR OTHER CLASSES OF BUILDING OR AS REQUIRED BY REGULATORY AUTHORITY
3. THE MINIMUM GRADIENT OF STORMWATER DRAINS SHALL BE 1%, UNLESS NOTED OTHERWISE
4. COUNCIL'S TREE PRESERVATION ORDER IS TO BE STRICTLY ADHERED TO. NO TREES SHALL BE REMOVED UNTIL PERMIT IS OBTAINED
5. PUBLIC UTILITY SERVICES ARE TO BE ADJUSTED AS NECESSARY AT THE CLIENT'S EXPENSE
6. ALL PITS TO BE BENCHED AND STREAMLINED. PROVIDE STEP IRONS FOR ALL PITS OVER 1.2m DEEP
7. ALL PITS IN AN EASEMENT OR TRAFFICABLE AREA ARE TO BE PRE-CAST OR CAST-IN-SITU OR APPROVED EQUIVALENT
8. MAKE SMOOTH JUNCTION WITH ALL EXISTING WORK
9. VEHICULAR ACCESS AND ALL SERVICES TO BE MAINTAINED AT ALL TIMES TO ADJOINING PROPERTIES AFFECTED BY CONSTRUCTION
10. SERVICES SHOWN ON THESE PLANS HAVE BEEN LOCATED FROM INFORMATION SUPPLIED BY THE RELEVANT AUTHORITIES AND FIELD INVESTIGATIONS AND ARE NOT GUARANTEED COMPLETE NOR CORRECT. IT IS THE CLIENT & CONTRACTOR'S RESPONSIBILITY TO LOCATE ALL PRIOR TO CONSTRUCTION
11. ANY VARIATION TO THE WORKS AS SHOWN ON THE APPROVED DRAWINGS ARE TO BE CONFIRMED BY NASTASI & ASSOCIATES PRIOR TO THEIR COMMENCEMENT

RAINWATER RE-USE NOTES:

1. RAINWATER SUPPLY PLUMBING TO BE CONNECTED TO OUTLETS WHERE REQUIRED BY BASIX CERTIFICATE (BY OTHERS)
2. TOWN WATER CONNECTION TO RAINWATER TANK TO THE SATISFACTION OF THE REGULATORY AUTHORITY. THIS WAY REQUIRE PROVISION OF:
2.1. PERMANENT AIR GAP
2.2. BACKFLOW PREVENTION DEVICE
3. NO DIRECT CONNECTION BETWEEN TOWN WATER SUPPLY AND THE RAINWATER SUPPLY
4. AN APPROVED STOP VALVE AND/OR PRESSURE LIMITING VALVE AT THE RAINWATER TANK
5. PROVIDE AT LEAST ONE EXTERNAL HOSE COCK ON THE TOWN WATER SUPPLY FOR FIRE FIGHTING
6. PROVIDE APPROPRIATE FLOAT VALVES AND/OR SOLENOID VALVES TO CONTROL TOWN WATER SUPPLY INLET TO TANK IN ORDER TO ACHIEVE THE TOP-UP INDICATED ON THE TYPICAL DETAIL
7. ALL PLUMBING WORKS ARE TO BE CARRIED OUT BY LICENSED PLUMBERS IN ACCORDANCE WITH AS/NZS3500.1 NATIONAL PLUMBING AND DRAINAGE CODE
8. PRESSURE PUMP ELECTRICAL CONNECTION TO BE CARRIED OUT BY A LICENSED ELECTRICIAN
9. ONLY ROOF RUN-OFF IS TO BE DIRECTED TO THE RAINWATER TANK. SURFACE WATER INLETS ARE NOT BE CONNECTED
10. PIPE MATERIALS FOR RAINWATER SUPPLY PLUMBING ARE TO BE APPROVED MATERIALS TO AS/NZS3500 PART 1 SECTION 2 AND TO BE CLEARLY AND PERMANENTLY IDENTIFIED AS 'RAINWATER'. THIS MAY BE ACHIEVED FOR BELOW GROUND PIPES USING IDENTIFICATION TAPE (MADE IN ACCORDANCE WITH AS2648) OR FOR ABOVE GROUND PIPES BY USING ADHESIVE PIPE MARKERS (MADE IN ACCORDANCE WITH AS1345)
11. EVERY RAINWATER SUPPLY OUTLET POINT AND THE RAINWATER TANK ARE TO BE LABELED 'RAINWATER' ON A METALLIC SIGN IN ACCORDANCE WITH AS1619
12. ALL INLETS AND OUTLETS TO THE RAINWATER TANK ARE TO HAVE SUITABLE MEASURES PROVIDED TO PREVENT MOSQUITO AND VERMIN ENTRY.

EROSION AND SEDIMENT NOTES:

1. THESE PLANS SHALL BE READ IN CONJUNCTION WITH EROSION AND SEDIMENT CONTROL DETAILS AS ATTACHED
2. THE CONTRACTOR SHALL IMPLEMENT ALL SOIL EROSION AND SEDIMENT CONTROL MEASURE AS NECESSARY AND TO THE SATISFACTION OF THE RELEVANT LOCAL AUTHORITY PRIOR TO THE COMMENCEMENT ANY BUILDING CONSTRUCTION. NO DISTURBANCE TO THE SITE SHALL BE PERMITTED OTHER THAN IN THE IMMEDIATE AREA OF THE WORKS AND NO MATERIAL SHALL BE REMOVED FROM THE SITE WITHOUT THE RELEVANT LOCAL AUTHORITY APPROVAL. ALL EROSION AND SEDIMENT CONTROL DEVICES TO BE INSTALLED AND MAINTAINED IN ACCORDANCE WITH STANDARDS OUTLINED IN NSW DEPARTMENT OF HOUSING'S "MANAGING URBAN STORMWATER - SOILS AND CONSTRUCTIONS"
3. TOPSOIL SHALL BE STRIPPED AND STOCKPILED OUTSIDE HAZARD AREA SUCH AS DRAINAGE LINES. THIS TOPSOIL SHALL BE RESPREAD LATER ON AREAS TO BE REVEGETATED AND STABILIZED ONLY. TOPSOIL SHALL NOT BE RESPREAD ON ANY OTHER AREA UNLESS SPECIFICALLY INSTRUCTED BY THE SUPERINTENDENT. IF THEY ARE TO REMAIN LONGER THAN ONE MONTH STOCK PILES SHALL BE PROTECTED FROM EROSION BY COVERING THEM WITH A MULCH AND HYDROSEEDING AND, IF NECESSARY, BY LOCATING BANKS OR DRAINS DOWNSTREAM OF A STOCKPILE TO RETARD SILT LADEN RUNOFF
4. THE CONTRACTOR SHALL REGULARLY MAINTAIN ALL EROSION AND SEDIMENT CONTROL DEVICES AND REMOVE ACCUMULATED SILT FROM SUCH DEVICES SUCH THAT MORE THAN 60% OF THEIR CAPACITY IS LOST. ALL THE SILT IS TO BE PLACED OUTSIDE THE LIMIT OF WORKS. THE PERIOD FOR MAINTAINING THESE DEVICES SHALL BE AT LEAST UNTIL ALL DISTURBED AREAS ARE REVEGETATED AND FURTHER AS MAY BE DIRECTED BY SUPERINTENDENT OR COUNCIL
5. VEHICULAR TRAFFIC SHALL BE CONTROLLED DURING CONSTRUCTION CONFINING ACCESS WHERE POSSIBLE TO NOMINATED STABILISED ACCESS POINTS
6. THE CONTRACTOR SHALL IMPLEMENT DUST CONTROL BY REGULAR WETTING DOWN DISTURBED AREA
7. ALL DRAINAGE PIPE INLETS TO BE CAPPED UNTIL
- DOWNPIPES CONNECTED
- PITS CONSTRUCTED AND PROTECTED WITH SILT BARRIER

MINIMUM PIPE COVER NOTES:

LOCATION	MINIMUM COVER
NOT SUBJECT TO VEHICLE LOADINGS	100mm SINGLE RESIDENTIAL
SUBJECT TO VEHICLE LOADING	450mm WHERE NOT IN A ROAD
UNDER A SEALED ROAD	600mm
UNSEALED ROAD	750mm
PAVED DRIVEWAY	100mm PLUS DEPTH OF CONCRETE

SEE AS2032 INSTALLATION OF UPVC PIPES FOR FURTHER INFORMATION

CONCRETE PIPE COVER SHALL BE IN ACCORDANCE WITH AS3125-1989 LOADS ON BURIED CONCRETE PIPES, HOWEVER A MINIMUM COVER OF 450mm WILL APPLY.

WHERE INSUFFICIENT COVER IS PROVIDED, THE PIPE SHALL BE COVERED AT LEAST 50mm THICK OVERLAY AND SHALL BE PAVED WITH AT LEAST:
- 150 mm REINFORCED CONCRETE WHERE SUBJECT TO HEAVY VEHICLE TRAFFIC
- 75mm THICKNESS OF BRICK OR 100mm OF CONCRETE PAVING WHERE SUBJECT TO LIGHT VEHICLE TRAFFIC; OR
- 50mm THICK BRICK OR CONCRETE PAVING WHERE NOT SUBJECT TO VEHICLE TRAFFIC

SURFACE STORMWATER PIT NOTES:

PIT DEPTH (mm)	MINIMUM PIT SIZE (mm)
UP TO 600 mm	450 x 450
FROM 600mm TO LESS THAN 900mm	600 x 600
FROM 900mm	900 x 900

ALL BASEMENT PIT TO BE FITTED WITH HEAVY DUTY CLASS C GRATE & FRAME

LEGEND

	DENOTES BELOW GROUND ON-SITE DETENTION TANK
	DENOTES ON-SITE DETENTION BASIN
	DENOTES Ø100 DOWNPIPE (UNO)
	DENOTES INSPECTION OPENING WITH SCREW DOWN LID AT FINISHED SURFACE LEVEL
	DENOTED PLANTER BOX DRAINS
	DENOTED FLOOR DRAINS
	DENOTED CLEANING EYE
	STORMWATER PIT - SOLID COVER
	STORMWATER PIT - GRATED INLET
	DENOTES GRATED DRAIN
	DENOTES ABSORPTION TRENCH
	DENOTES NON RETURN VALVE
	DENOTES OVERLAND FLOW PATH
	INVERT LEVEL
	TOP OF KERB
	REDUCED LEVEL/SURFACE LEVEL
	PROPOSED FINISH SURFACE LEVEL
	DENOTED Ø100mm PVC (SEWER GRADE) @1% MIN. FALL UNO FOR RAINWATER RE-USE
	DENOTED Ø100mm PVC (SEWER GRADE) @1% MIN. FALL UNO
	DENOTED Ø150mm PVC (SEWER GRADE) @1% MIN. FALL UNO
	DENOTED Ø225mm PVC (SEWER GRADE) @0.5% MIN. FALL UNO
	DENOTE AGE PIPE
	DENOTE RAINWATER TANK

SCHEDULE OF DRAWING

DESCRIPTION	SHEET NUMBER
COVER SHEET & NOTES	C1
CONCEPT DRIVEWAY DRAINAGE PLAN	C2
CONCEPT DRIVEWAY DRAINAGE PLAN (CONT')	C3
CONCEPT DRIVEWAY DRAINAGE PLAN (CONT')	C4

LOCATION MAP



CONCEPT PLAN FOR COORDINATION



REFERENCE COORDINATION DRAWING		GENERAL NOTES :	
		* THIS DRAWING IS THE COPYRIGHT OF NASTASI & ASSOCIATES CONSULTING CIVIL & STRUCTURAL ENGINEERS, Unit 5,1-3 Whyalla Place,Prestons, 2170, PO Box 6048, Hammondville, NSW, 2170.	
		* IT IS NOT ALLOWED TO COPY OR REPRODUCE ITS CONTENTS IN ANY FORM EXCEPT FOR THE PURPOSE WHICH IT IS INTENDED WITHOUT THE ABOVE CONSULTANTS' AUTHORITY.	
		* DO NOT SCALE THIS DRAWING. ONLY STATED DIMENSIONS ARE TO BE CONSIDERED.	
		* CONTRACTOR TO VERIFY THE DETAIL / INFORMATION GIVEN IN THIS DRAWING. ANY DISCREPANCIES SHALL BE BROUGHT TO ENGINEERS ATTENTION PRIOR TO COMMENCEMENT OF WORK. FAILURE TO COMPLY WITH THE ABOVE WILL BE CONTRACTORS LIABILITY.	
DISCIPLINE	DRAWING TITLE AND NUMBER	DATE	REV.
ARCH.			FIRE
STRUCT.			LANDS
Mech.			CIVIL
ELEC.			SURVEY
ISSUE			
	REVISION	DATE	REV.
B	UPDATE AS PER MARK UP	02.03.2022	
A	ORIGINAL ISSUE	01.03.2022	

DISCIPLINE		DRAWING TITLE AND NUMBER		DATE		REV.	
ARCH.							
STRUCT.							
Mech.							
ELEC.							
ISSUE							

NASTASI & ASSOCIATES
CONSULTING CIVIL & STRUCTURAL ENGINEERS
S.E., M.I.E. AUSTR. CPENG NPER-3
ASIN 45 535 220 008
UNIT 5, 1-3 WHYALLA PLACE, PRESTONS NSW 2170
PH: (02) 9607 2864 OR (02) 9708 8617 FAX: (02) 9731 2081
MOB: 0419 041 401

QUALITY CONTROL		APPROVED:	
DRAWN	DATE		
DESIGNED	DATE		
CHECKED	DATE		

CLIENT:	UNITED SURVEYORS
PROJECT:	116-123 KERRS ROAD, MOUNT VERNON

TITLE:	COVER SHEET & NOTES
--------	---------------------

DRAWING STATUS CONCEPT PLAN FOR APPROVAL		
SCALE (AT ORIGINAL SIZE)		AS NOTED
PROJECT NO.	DRAWING NO.	REVISION NO.
29821	C1	B

F

E

D

C

B

A

81

F

E

D

C

B

A

81

F

E

D

C

B

A

81

F

E

D

C

B

A

81

F

E

D

C

B

A

81

F

E

D

C

B

A

81

F

E

D

C

B

A

81

F

E

D

C

B

A

81

F

E

D

C

B

A

81

F

E

D

C

B

A

81

F

E

D

C

B

A

81

F

E

D

C

B

A

81

F

E

D

C

B

A

81

F

E

D

C

B

A

81

F

E

D

C

B

A

81

F

E

D

C

B

A

81

F

E

D

C

B

A

81

F

E

D

C

B

A

81

F

E

D

C

B

A

81

F

E

D

C

B

A

81

F

E

D

C

B

A

81

F

E

D

C

B

A

81

F

E

D

C

B

A

81

F

E

D

C

B

A

81

F

E

D

C

B

A

81

F

E

D

C

B

A

81

F

E

D

C

B

A

81

F

E

D

C

B

A

81

F

E

D

C

B

A

81

F

E

D

C

B

A

81

F

E

D

C

B

A

81

F

E

D

C

B

A

81

F

E

D

C

B

A

81

F

E

D

C

B

A

81

F

E

D

C

B

A

81

F

E

D

C

B

A

81

F

E

D

C

B

A

81

F

E

D

C

B

A

81

F

E

D

C

B

A

81

F

E

D

C

B

A

81

F

E

D

C

B

A

81

F

E

D

C

B

A

81

F

E

D

C

B

A

81

F

E

D

C

B

A

81

F

E

D

C

B

A

81

F

E

D

C

B

A

81

F

E

D

C

B

A

81

F

E

D

C

B

A

81

F

E

D

C

B

A

81

F

E

D

C

B

A

81

F

E

D

C

B

A

81

F

E

D

C

B

A

81

F

E

D

C

B

A

81

F

E

D

C

B

A

81

F

E

D

C

B

A

81

F

E

D

C

B

A

81

F

E

D

C

B

A

81



REFERENCE COORDINATION DRAWING					
DISCIPLINE	DRAWING TITLE AND NUMBER	DATE	REV.	DRAWING TITLE AND NUMBER	DATE
ARCH.				FIRE	
STRUCT.				LANDS	
Mech.				CIVIL	
ELEC.				SURVEY	
HYD.					

GENERAL NOTES :

- THIS DRAWING IS THE COPYRIGHT OF NASTASI & ASSOCIATES CONSULTING CIVIL & STRUCTURAL ENGINEERS, Unit 5,1-3 Whyalla Place,Prestons, 2170, PO Box 6049, Hammondville, NSW, 2170.
- IT IS NOT ALLOWED TO COPY OR REPRODUCE ITS CONTENTS IN ANY FORM EXCEPT FOR THE PURPOSE WHICH IT IS INTENDED WITHOUT THE ABOVE CONSULTANTS AUTHORITY.
- DO NOT SCALE THIS DRAWING. ONLY STATED DIMENSIONS ARE TO BE CONSIDERED.
- CONTRACTOR TO VERIFY THE DETAIL / INFORMATION GIVEN IN THIS DRAWING. ANY DISCREPANCIES SHALL BE BROUGHT TO ENGINEERS ATTENTION PRIOR TO COMMENCEMENT OF WORK. FAILURE TO COMPLY WITH THE ABOVE WILL BE CONTRACTORS LIABILITY.

**NASTASI & ASSOCIATES**
CONSULTING CIVIL & STRUCTURAL ENGINEERS
S.E., M.I.E. AUSTR. CPENG NPER-3
ASIN 45 535 228 008

UNIT 5, 1-3 WHYALLA PLACE, PRESTONS NSW 2170
PH: (02) 9807 2864 OR (02) 9798 8617 FAX: (02) 9731 2081
MOB: 0419 041 401

QUALITY CONTROL	
DRAWN	DATE
DESIGNED	DATE
CHECKED	DATE

APPROVED:

CLIENT:
UNITED SURVEYORS

PROJECT:
116-123 KERRS ROAD, MOUNT VERNON

TITLE:
CONCEPT DRIVEWAY DRAINAGE PLAN
CONT'

DRAWING STATUS CONCEPT PLAN FOR APPROVAL		
SCALE (AT ORIGINAL SIZE)		AS NOTED
PROJECT NO.	DRAWING NO.	REVISION NO.
29821	C3	B

www.dialbeforeyoudig.com.au

**DIAL**
BEFORE YOU DIG

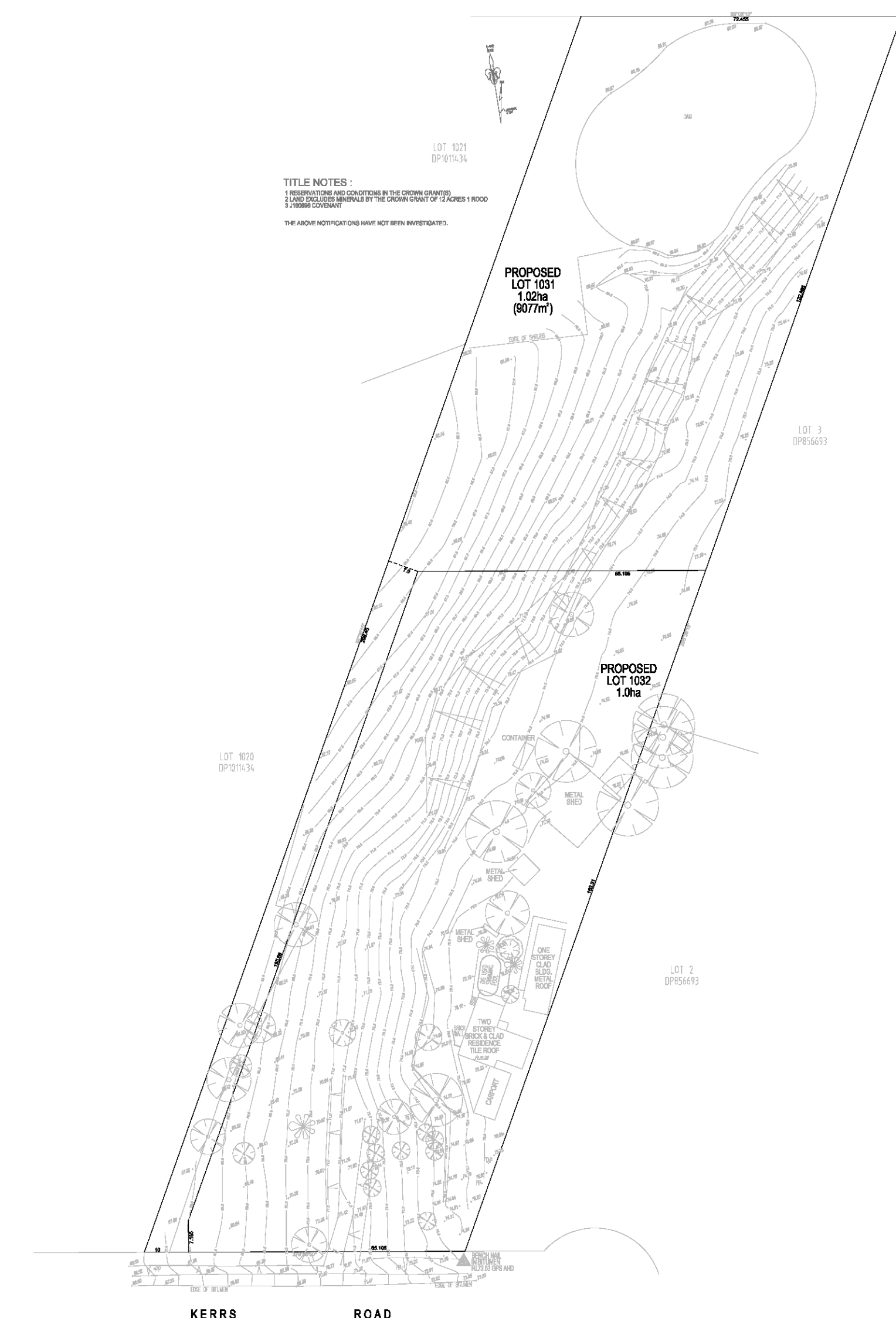

OVERALL PLAN
SCALE 1:1000

CONCEPT PLAN FOR COORDINATION

[illegible]